

# ARBORPRO

58036 Desert Gold Drive  
Yucca Valley, CA 92284  
Phone (760) 486-0125  
Desertreedoc3@gmail.com

August 16, 2023

Ethan Ramberg  
7886 Shafter Avenue  
Yucca Valley, Ca 92284  
[ethan@rambergwest.com](mailto:ethan@rambergwest.com)

RE: Joshua tree location inspection

To whom it may concern:

Following are the Joshua tree inspection findings for  
7886 Shafter Avenue, Yucca Valley, Ca:

- 1) The Joshua tree is approximately 8' south of the proposed v-ditch.
- 2) The Joshua tree is approximately 33' southeast of the proposed v-ditch.
- 3) The Joshua tree is approximately 11' northwest of the proposed v-ditch.

It is my opinion that the proposed construction will pose no threat to the health of any Joshua trees. However, I do recommend a 7' circle, with orange fencing, be placed around all Joshua trees within 40' of any proposed construction, to protect the Joshua trees and the rootzone.

Sincerely,



Michael Murphy  
C-27 Contractors License # 799469  
Certified Arborist # WE-4587A







ADJACENT COMMERCIAL PROPERTY LOT (NIC)

623'-7" (623.57' PER COUNTY)

63'-5" 42'-1" 75'-7"

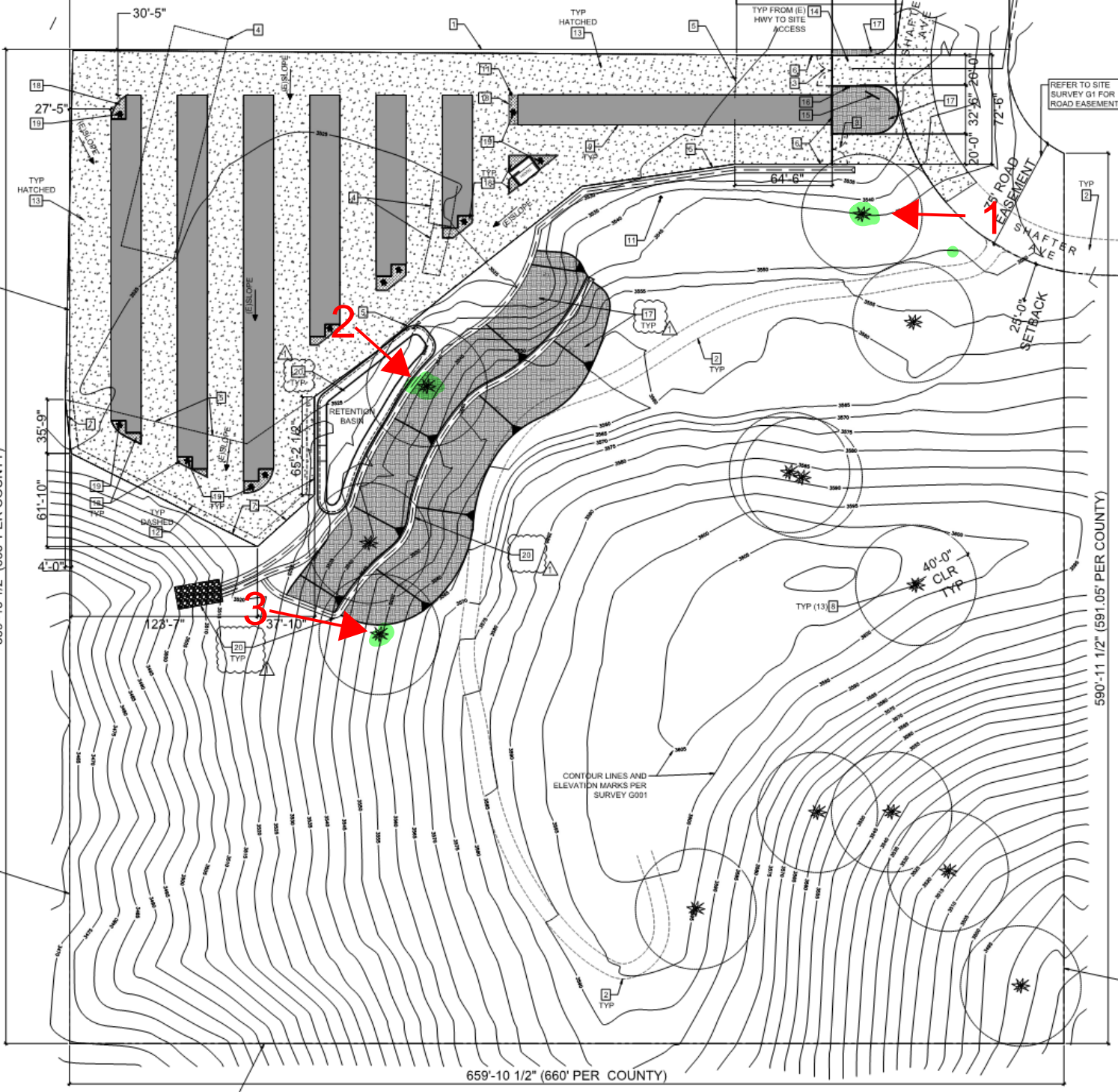

REFER TO SITE SURVEY G1 FOR ROAD EASEMENT

VACANT LAND (NIC)  
659'-10 1/2" (660' PER COUNTY)

VACANT LAND (NIC)  
590'-11 1/2" (591.05' PER COUNTY)

659'-10 1/2" (660' PER COUNTY)

VACANT LAND (NIC)



SITE PLAN 1  
SCALE: 1" = 40'-0"