

PRELIMINARY HYDROLOGY REPORT

For

Summerland Senior Living

APN: 1023-011-51-0-000

PROJECT LOCATION

Along the north side of Serenity Trail, north of Chino Avenue
City of Chino, CA

DEVELOPER

RDS Partners, Inc
1101 Dove Street, Suite 240
Newport Beach, CA 92660
949-733-3306

PREPARED BY

Huitt-Zollars, Inc.
3990 Concourses Suite 330
Ontario, CA 91764
Ph: 909.941.7799
Fax: 909.941.7789

Ryan Peng , P.E.
C77887, Exp 06/30/2021

PREPARATION DATE

March 3, 2020

HZ PROJECT NUMBER

R309944.01

Table of Contents

<u>Title</u>	<u>Page</u>
Introduction	1
Purpose	1
Existing Condition	1
Proposed Condition	1
Hydrologic Analysis	2
Results	2

List of Appendices

- Appendix A** **Preliminary Project Drainage Maps**
Existing 2-year Hydrology Maps
Proposed 2 & 100- year Condition Hydrology Maps
- Appendix B** **Hydrologic Analysis**
Existing 2-yr & 100-yr Rational Method Hydrologic Analysis
Proposed 2-year Rational Method Hydrologic Analysis
Proposed 100-year Rational Method Hydrologic Analysis
- Appendix C** **Basin Routing Study**
2/100-year Detention Basin Study summary
Existing/ Proposed 2-yr & 100-yr Unit Hydrograph Analysis
Proposed 2-year Basin Routing Analysis
Proposed 100-year Unit Hydrograph Analysis
Proposed 100-year Basin Routing Analysis
- Appendix D** **Soil Group Map and Isohyetal Map**
- Appendix E** **Selected Reference Plans**

Introduction

This preliminary hydrology report has been prepared for RDS Partners, Inc. The project is located along the north side of Serenity Trail and north of Chino Avenue in the unincorporated portion of the County of San Bernardino, within the sphere of the City of Chino, State of California. This project is a new development of a senior assisted living complex, “Summerland Senior Living”, proposed on approximately 3.2 acres of undeveloped land.

Purpose

The purpose of this report is to present the drainage concept for the project and to determine the design flow rates for the project site and to demonstrate that peak storm mitigation is achieved for the 2-year and 100-year storm events. The hydrology map and calculations reflect the tributary areas along with 2-year and 100-year flows. Unit hydrograph and basin routing analyses reflect the 2-year and 100-year storm events to determine the on-site storm water detention requirements to demonstrate mitigation of the 2-year and 100-year runoff. The 2-year calculation was selected to show no HCOC impact and the 100-year calculation was selected to address potential downstream capacity constraints.

Existing Condition

The existing site grades range from a maximum elevation of ± 756 feet in the northwest region of the site to a minimum elevation of ± 723 feet in the east of the site with less than 5.0% gradient. The runoff from the existing site flows from northwest to the southeast in a sheet flow condition. Runoff then spills easterly and southerly. The eastern runoff from Area A drains to eastern neighborhood and continues southeasterly to an existing concrete ditch on the southeast side of the neighborhood, then discharges to Chino Ave and is collected by an existing 36-inch storm drain line in Chino Avenue and ultimately discharges into the Chino Creek (San Antonio Channel). The southern runoff from Area B is collected by an existing concrete ditch along the south side of the property line and discharges directly into the existing 36-inch storm drain line in Chino Avenue. There is run-on tributary flow consisting of 1.9 acres that comes from the north side of the property. An existing condition hydrology map and hydrologic calculations were prepared and attached in Appendix A and B. The rational method time of concentration was used to determine the lag time in unit hydrograph calculation for the existing condition.

Proposed Condition

The existing drainage patterns will be preserved in the proposed condition. The developed condition site runoff will be directed to an on-site detention basin located in the southeast corner of the site. See Appendix A for proposed on-site hydrology map.

Runoff from the north and east driveways, roofs, and the center court yard will be collected by catch basin number one (CB#1) and directed to the proposed on-site detention basin through storm drain Line A.

Runoff from the northwesterly corner, south side planter areas and building roofs will be collected by CB#2, #3, and #4 and drain to the proposed on-site detention basin through storm drain Line B.

The overflow after detention in the basin will be discharged to a proposed 24-inch storm drain Line D and conveyed to an existing 36-inch storm drain in the Chino Avenue, see selected reference in Appendix E.

The offsite run-on from the development to the north of the project site will enter the proposed concrete v-ditch along the north and east property line and conveyed to the proposed storm drain Line D.

Hydrologic Analysis

The hydrologic analysis has been prepared in accordance with San Bernardino County Flood Control District (SBCFCD) Hydrology Manual Rational method using CIVILD software version 7.1. CIVILD hydrology calculations are included in Appendix B and indicate flow data at each node.

The 100-year, 1 hour rainfall and the 2-year, 1 hour rainfall rates were taken from the isohyetal maps in the Hydrology Manual. AMC II was used for the 2-year storm and AMC III was used for the 100-year storm analysis. The hydrologic soil type for the site is “C” and was taken from the soils map in the Hydrology Manual. See Appendix D for reference maps. A “commercial” land use was used for the project site with AMC III for the proposed 100-year condition.

2 and 100-year Peak Storm Mitigation

Due to the potential Hydrologic Condition of Concern (HCOC) per California Water Quality Control Board, the proposed basin was designed as a detention basin to mitigate 2-year runoff from the subject site to address HCOC. The basin also mitigates 100-year peak storm to address downstream capacity constraints. The 100-year runoff generated from the developed site will be less than the existing (undeveloped) runoff. Although the existing condition has two subareas (A and B), the existing unit hydrograph used a single area to make an equal size comparison to the developed condition. The flow into the proposed 36-inch CMP outlet will be restricted by four (4) 5-inch holes at the basin bottom (Elev. 722.70) and a 12-inch outlet drain pipe will be used to mitigate the peak storm and restrict post-development flow from exceeding pre-development flow, see summary table below.

Existing Q2 (CFS) Area A + Area B From Hydrologic Analysis	Existing Q2 (CFS) From Unit Hydrograph Analysis	Proposed Q2 (CFS) (Un-detained)	Proposed Q2 After Detention (CFS)
4.0	3.6	*5.3	2.5

*Offsite run-on excluded from this value.

The 100-year storm event studies also demonstrate that the basin is able to mitigate 100-year runoff from the subject site to address downstream capacity, see summary table below.

Existing Q100 (CFS) Area A + Area B From Hydrologic Analysis	Existing Q100 (CFS) From Unit Hydrograph Analysis	Proposed Q100 (CFS) (Un-detained)	Proposed Q100 After Detention (CFS)
10.0	9.0	*11.5	8.4

*Offsite run-on excluded from this value.

Results

Based on the results of our hydrologic analysis, the proposed development results in an outflow of approximately 11.5 cfs during the 100-year storm event. A 12-inch storm drain, Line D, is proposed for the outlet to control the discharge from the subject site. The proposed 12-inch outlet pipe will limit the outflow capacity. During a peak 100-year storm, the outlet will convey 8.4 cfs to Line D with a maximum water surface elevation in the detention basin of 725.10 which is below the top of the basin elevation of 726. See Appendix B for hydrologic analysis and Appendix C for a basin routing summary.

An additional 6.6 cfs is anticipated to be tributary from the property north of the subject site which will be conveyed around the north and east perimeter and discharged at the southeast corner through the storm drain Line C. This was done to avoid the onsite flow from mixing with the offsite flow. Said flow will be conveyed to the public system without mitigation or water quality treatment.

Based on the results of our preliminary drainage calculations, all proposed project site drainage and storm drain facilities will be sized adequately for a 100-year storm event, and the on-site detention basin will adequately mitigate the 2-year and 100-year 24 hour storm event runoff to less than the undeveloped condition. Additional calculations, including on-site storm drain hydraulics and catch basin sizing will be provided in the final drainage report.

Appendix A
Preliminary Project Drainage Maps
Existing 2-year & 100-year Hydrology Maps
Proposed 2 & 100- year Condition Hydrology Maps

SEE PROPOSED CONDITION HYDROLOGY MAP FOR OFFSITE DRAINAGE

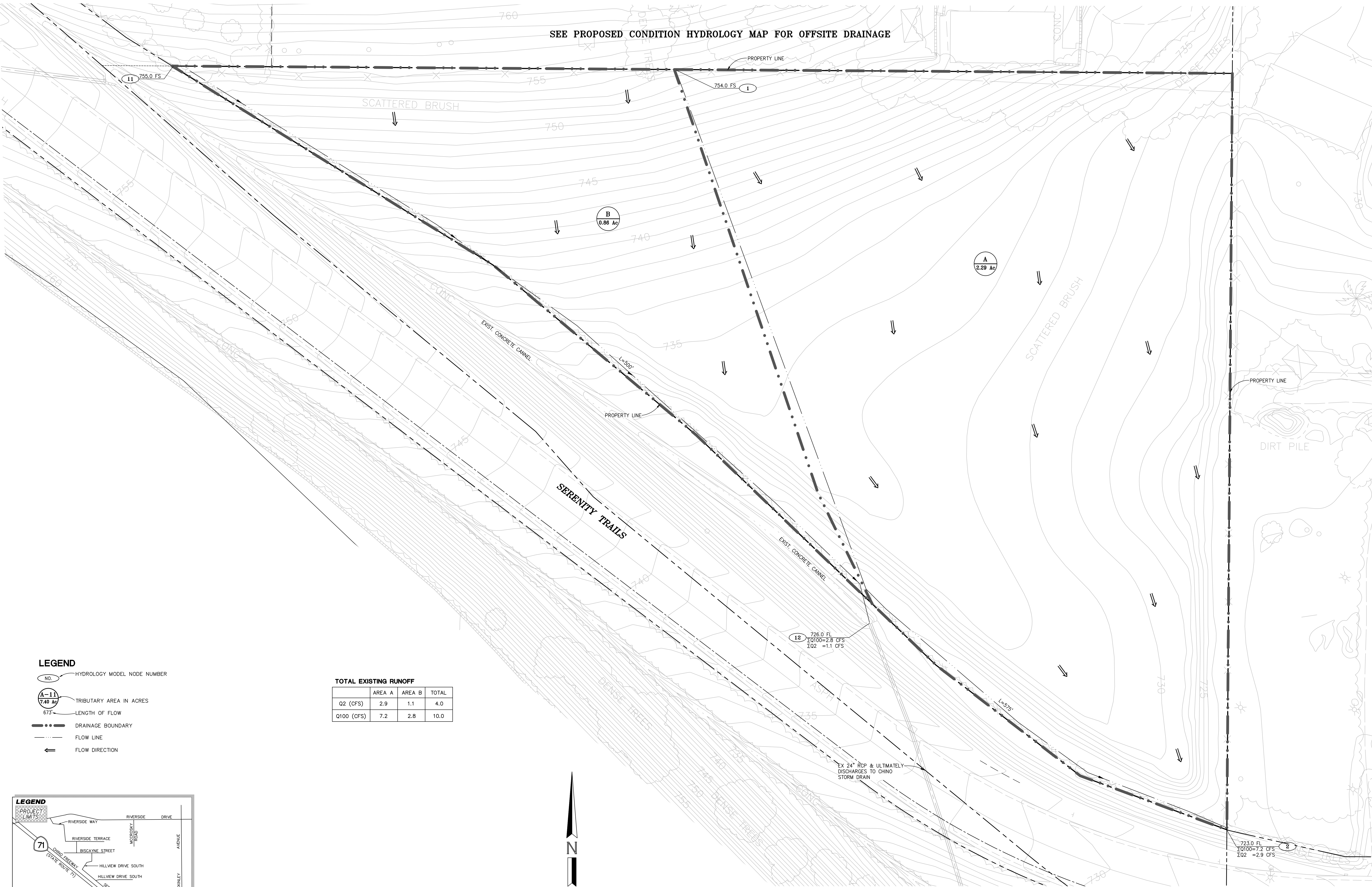

- LEGEND**
- NO. HYDROLOGY MODEL NODE NUMBER
 - (A-11) 7.40 Ac TRIBUTARY AREA IN ACRES
 - 673' LENGTH OF FLOW
 - DRAINAGE BOUNDARY
 - FLOW LINE
 - ← FLOW DIRECTION

TOTAL EXISTING RUNOFF

	AREA A	AREA B	TOTAL
Q2 (CFS)	2.9	1.1	4.0
Q100 (CFS)	7.2	2.8	10.0

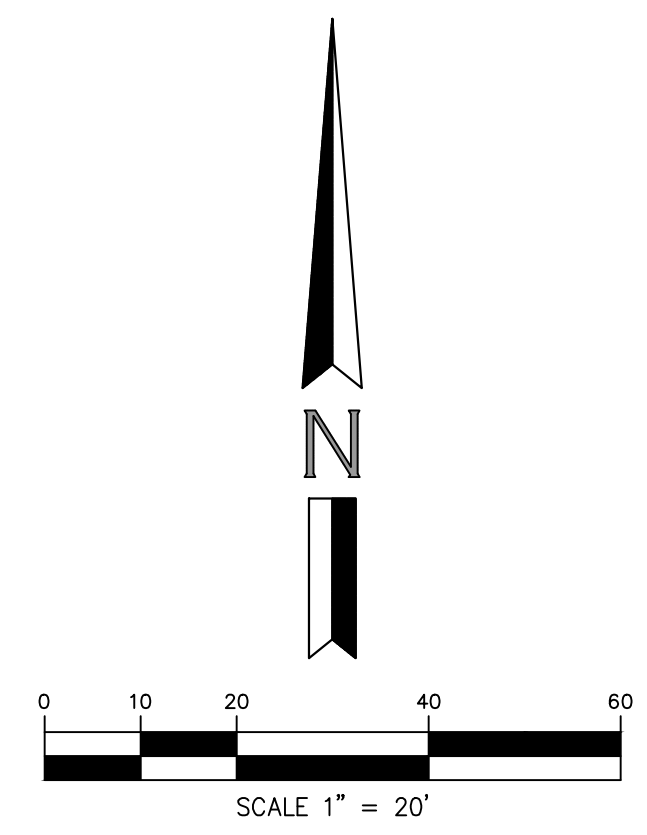
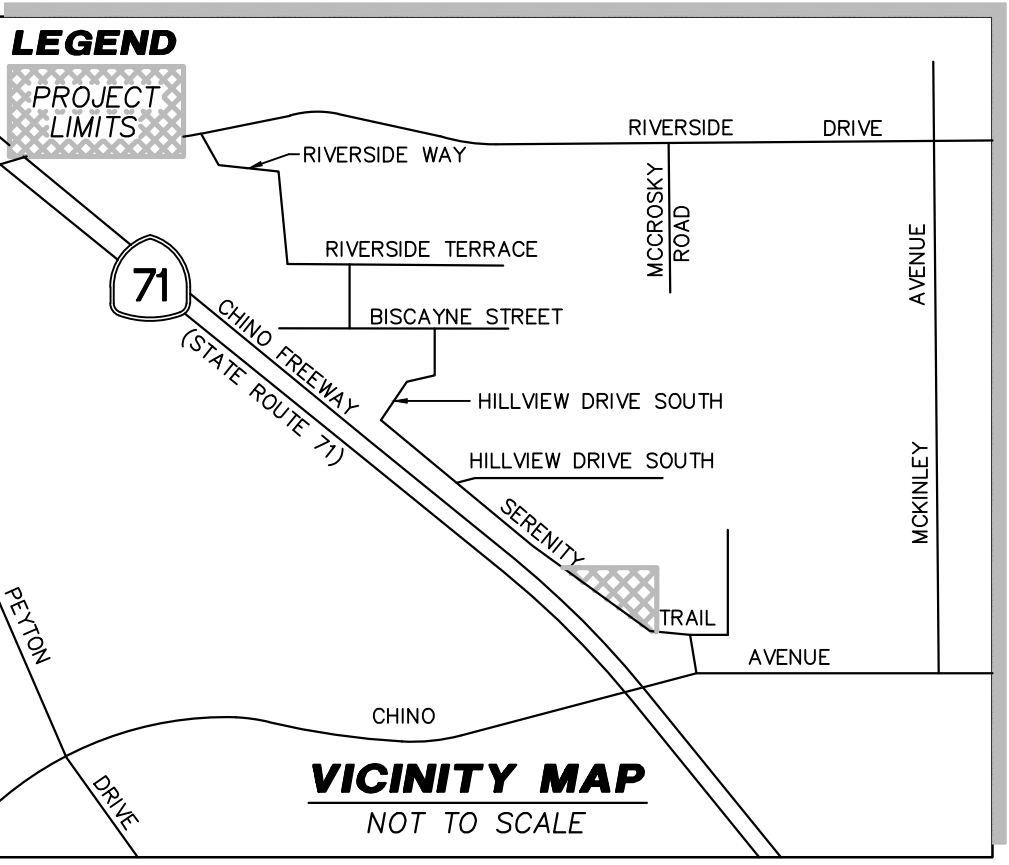

HUITT-ZOLIARS
 Huitt-Zollars, Inc. Ontario
 3990 CONCOURS, SUITE 330 • ONTARIO, CALIFORNIA 91764 • (909) 941-7799

CITY OF CHINO

SUMMERLAND SENIOR LIVING

HYDROLOGY MAP - EXISTING CONDITION

SHEET **1** NO. **1**

SEE SHEET 2 FOR OFFSITE DRAINAGE

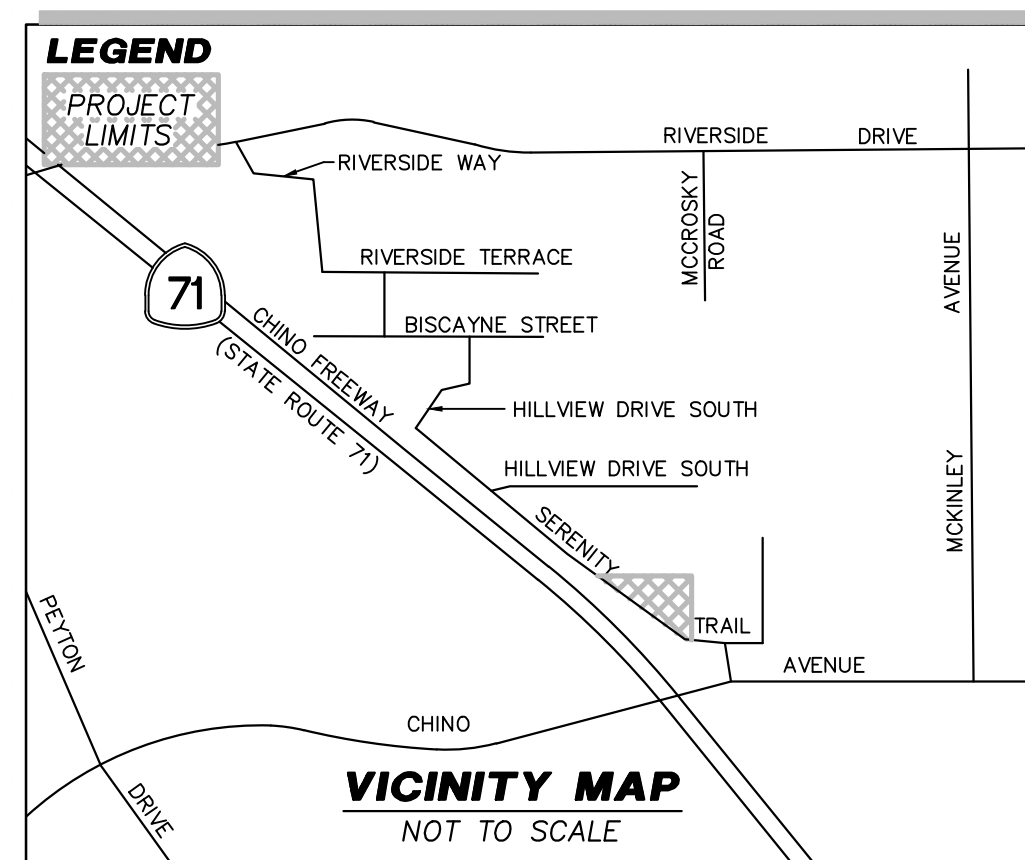

SEE RIGHT FOR CONTINUATION

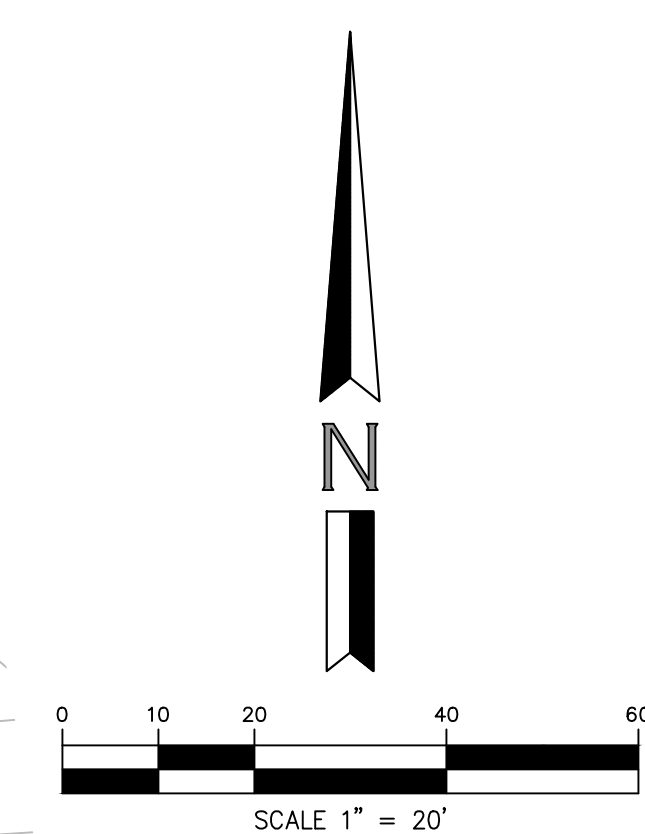
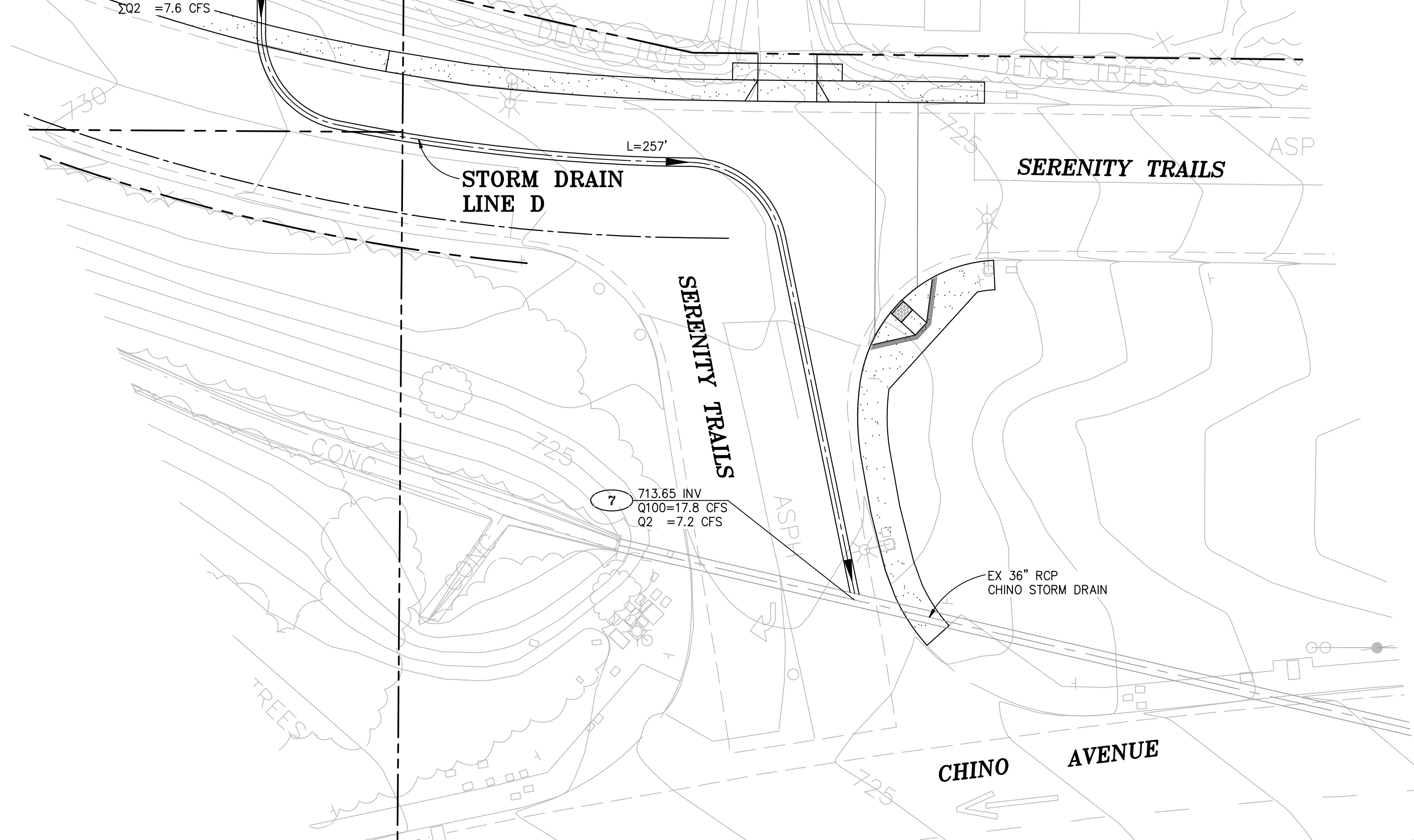
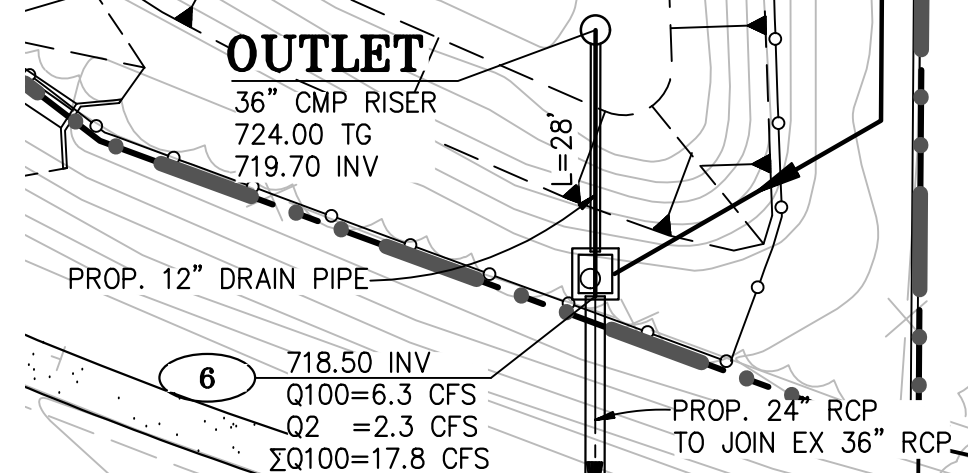

- LEGEND**
- (NO.) HYDROLOGY MODEL NODE NUMBER
 - (A-11) 7.40 Ac TRIBUTARY AREA IN ACRES
 - 673' LENGTH OF FLOW
 - DRAINAGE BOUNDARY
 - FLOW LINE
 - ← FLOW DIRECTION
 - DRAINAGE INLET/CATCH BASIN (CB)
 - SD- PROPOSED STORM DRAIN
 - PD PLANTER DRAIN

HUITT-ZOLIARS
Huitt-Zollars, Inc. Ontario
3990 CONOURS, SUITE 330 • ONTARIO, CALIFORNIA 91764 • (909) 941-7799

CITY OF CHINO
SUMMERLAND SENIOR LIVING
HYDROLOGY MAP - PROPOSED CONDITION

SHEET 1 No. 2

DATE: 08/20/2018 10:58 AM PROJECT: 201808000300 - Summerland Senior Living - Hydrology Map - Proposed Condition SHEET: 01 OF 02

Appendix B

Hydrologic Analysis

Existing 2-year Rational Method

Proposed 2-year Rational Method

Existing 100-year Rational Method

Proposed 100-year Rational Method

San Bernardino County Rational Hydrology Program

(Hydrology Manual Date - August 1986)

CIVILCADD/CIVILDESIGN Engineering Software, (c) 1989-2005 Version 7.1
Rational Hydrology Study Date: 03/03/20

SUMMERLAND SENIOR LIVING
2 YEAR STORM EVENT - EXISTING CONDITION
HYDROLOGY STUDY AREA A
9944Q2EA

Program License Serial Number 6145

***** Hydrology Study Control Information *****

Rational hydrology study storm event year is 2.0
Computed rainfall intensity:
Storm year = 2.00 1 hour rainfall = 0.636 (In.)
Slope used for rainfall intensity curve b = 0.6000
Soil antecedent moisture condition (AMC) = 2

+++++
Process from Point/Station 1.000 to Point/Station 2.000
**** INITIAL AREA EVALUATION ****

UNDEVELOPED (poor cover) subarea
Decimal fraction soil group A = 0.000
Decimal fraction soil group B = 0.000
Decimal fraction soil group C = 1.000
Decimal fraction soil group D = 0.000
SCS curve number for soil(AMC 2) = 86.00
Pervious ratio(Ap) = 1.0000 Max loss rate(Fm)= 0.265(In/Hr)
Initial subarea data:
Initial area flow distance = 575.000(Ft.)
Top (of initial area) elevation = 754.000(Ft.)
Bottom (of initial area) elevation = 723.000(Ft.)
Difference in elevation = 31.000(Ft.)
Slope = 0.05391 s(%)= 5.39
TC = k(0.525)*[(length^3)/(elevation change)]^0.2
Initial area time of concentration = 11.959 min.
Rainfall intensity = 1.674(In/Hr) for a 2.0 year storm
Effective runoff coefficient used for area (Q=KCIA) is C = 0.757
Subarea runoff = 2.904(CFS)

Total initial stream area = 2.290(Ac.)
Pervious area fraction = 1.000
Initial area Fm value = 0.265(In/Hr)
End of computations, Total Study Area = 2.29 (Ac.)
The following figures may
be used for a unit hydrograph study of the same area.
Note: These figures do not consider reduced effective area
effects caused by confluences in the rational equation.

Area averaged pervious area fraction(Ap) = 1.000
Area averaged SCS curve number = 86.0

San Bernardino County Rational Hydrology Program

(Hydrology Manual Date - August 1986)

CIVILCADD/CIVILDESIGN Engineering Software, (c) 1989-2005 Version 7.1
Rational Hydrology Study Date: 03/03/20

SUMMERLAND SENIOR LIVING
2 YEAR STORM EVENT - EXISTING CONDITION
HYDROLOGIC STUDY - AREA B
9944Q2EB

Program License Serial Number 6145

***** Hydrology Study Control Information *****

Rational hydrology study storm event year is 2.0
Computed rainfall intensity:
Storm year = 2.00 1 hour rainfall = 0.636 (In.)
Slope used for rainfall intensity curve b = 0.6000
Soil antecedent moisture condition (AMC) = 2

+++++
Process from Point/Station 1.000 to Point/Station 2.000
**** INITIAL AREA EVALUATION ****

UNDEVELOPED (poor cover) subarea
Decimal fraction soil group A = 0.000
Decimal fraction soil group B = 0.000
Decimal fraction soil group C = 1.000
Decimal fraction soil group D = 0.000
SCS curve number for soil(AMC 2) = 86.00
Pervious ratio(Ap) = 1.0000 Max loss rate(Fm)= 0.265(In/Hr)
Initial subarea data:
Initial area flow distance = 500.000(Ft.)
Top (of initial area) elevation = 755.000(Ft.)
Bottom (of initial area) elevation = 726.000(Ft.)
Difference in elevation = 29.000(Ft.)
Slope = 0.05800 s(%)= 5.80
TC = k(0.525)*[(length^3)/(elevation change)]^0.2
Initial area time of concentration = 11.145 min.
Rainfall intensity = 1.746(In/Hr) for a 2.0 year storm
Effective runoff coefficient used for area (Q=KCIA) is C = 0.763

Subarea runoff = 1.146(CFS)
Total initial stream area = 0.860(Ac.)
Pervious area fraction = 1.000
Initial area Fm value = 0.265(In/Hr)
End of computations, Total Study Area = 0.86 (Ac.)
The following figures may
be used for a unit hydrograph study of the same area.
Note: These figures do not consider reduced effective area
effects caused by confluences in the rational equation.

Area averaged pervious area fraction(Ap) = 1.000
Area averaged SCS curve number = 86.0

San Bernardino County Rational Hydrology Program

(Hydrology Manual Date - August 1986)

CIVILCADD/CIVILDESIGN Engineering Software, (c) 1989-2005 Version 7.1
Rational Hydrology Study Date: 03/03/20

SUMMERLAND SENIOR LIVING
2 YEAR STORM EVENT - EXISTING CONDITION
HYDROLOGIC STUDY (Area A & B) For unit hydrograph study
9944Q2E

Program License Serial Number 6145

***** Hydrology Study Control Information *****

Rational hydrology study storm event year is 2.0
Computed rainfall intensity:
Storm year = 2.00 1 hour rainfall = 0.636 (In.)
Slope used for rainfall intensity curve b = 0.6000
Soil antecedent moisture condition (AMC) = 2

+++++
Process from Point/Station 1.000 to Point/Station 2.000
**** INITIAL AREA EVALUATION ****

UNDEVELOPED (poor cover) subarea
Decimal fraction soil group A = 0.000
Decimal fraction soil group B = 0.000
Decimal fraction soil group C = 1.000
Decimal fraction soil group D = 0.000
SCS curve number for soil(AMC 2) = 86.00
Pervious ratio(Ap) = 1.0000 Max loss rate(Fm)= 0.265(In/Hr)
Initial subarea data:
Initial area flow distance = 751.000(Ft.)
Top (of initial area) elevation = 755.000(Ft.)
Bottom (of initial area) elevation = 723.000(Ft.)
Difference in elevation = 32.000(Ft.)
Slope = 0.04261 s(%)= 4.26
TC = k(0.525)*[(length^3)/(elevation change)]^0.2
Initial area time of concentration = 13.948 min.
Rainfall intensity = 1.526(In/Hr) for a 2.0 year storm
Effective runoff coefficient used for area (Q=KCIA) is C = 0.744
Subarea runoff = 3.576(CFS)

Total initial stream area = 3.150(Ac.)
Pervious area fraction = 1.000
Initial area Fm value = 0.265(In/Hr)
End of computations, Total Study Area = 3.15 (Ac.)
The following figures may
be used for a unit hydrograph study of the same area.
Note: These figures do not consider reduced effective area
effects caused by confluences in the rational equation.

Area averaged pervious area fraction(Ap) = 1.000
Area averaged SCS curve number = 86.0

San Bernardino County Rational Hydrology Program

(Hydrology Manual Date - August 1986)

CIVILCADD/CIVILDESIGN Engineering Software, (c) 1989-2005 Version 7.1
Rational Hydrology Study Date: 02/28/20

SUMMERLAND SENIOR LIVING
100 YEAR STOEM EVENT - EXISTING CONDITION
HYDROLOGIC STUDY - AREA A
9944Q100EA

Program License Serial Number 6145

***** Hydrology Study Control Information *****

Rational hydrology study storm event year is 100.0
10 Year storm 1 hour rainfall = 0.930(In.)
100 Year storm 1 hour rainfall = 1.350(In.)
Computed rainfall intensity:
Storm year = 100.00 1 hour rainfall = 1.350 (In.)
Slope used for rainfall intensity curve b = 0.6000
Soil antecedent moisture condition (AMC) = 3

+++++
Process from Point/Station 1.000 to Point/Station 2.000
**** INITIAL AREA EVALUATION ****

UNDEVELOPED (poor cover) subarea
Decimal fraction soil group A = 0.000
Decimal fraction soil group B = 0.000
Decimal fraction soil group C = 1.000
Decimal fraction soil group D = 0.000
SCS curve number for soil(AMC 2) = 86.00
Adjusted SCS curve number for AMC 3 = 97.20
Pervious ratio(Ap) = 1.0000 Max loss rate(Fm)= 0.055(In/Hr)
Initial subarea data:
Initial area flow distance = 575.000(Ft.)
Top (of initial area) elevation = 754.000(Ft.)
Bottom (of initial area) elevation = 723.000(Ft.)
Difference in elevation = 31.000(Ft.)
Slope = 0.05391 s(%)= 5.39
TC = k(0.525)*[(length^3)/(elevation change)]^0.2
Initial area time of concentration = 11.959 min.
Rainfall intensity = 3.553(In/Hr) for a 100.0 year storm
Effective runoff coefficient used for area (Q=KCIA) is C = 0.886
Subarea runoff = 7.209(CFS)

Total initial stream area = 2.290(Ac.)
Pervious area fraction = 1.000
Initial area Fm value = 0.055(In/Hr)
End of computations, Total Study Area = 2.29 (Ac.)
The following figures may
be used for a unit hydrograph study of the same area.
Note: These figures do not consider reduced effective area
effects caused by confluences in the rational equation.

Area averaged pervious area fraction(Ap) = 1.000
Area averaged SCS curve number = 86.0

San Bernardino County Rational Hydrology Program

(Hydrology Manual Date - August 1986)

CIVILCADD/CIVILDESIGN Engineering Software, (c) 1989-2005 Version 7.1
Rational Hydrology Study Date: 02/28/20

SUMMERLAND SENIOR LIVING
100 YEAR STOEM EVENT - EXISTING CONDITION
HYDROLOGIC STUDY - AREA B
9944Q100EB

Program License Serial Number 6145

***** Hydrology Study Control Information *****

Rational hydrology study storm event year is 100.0
10 Year storm 1 hour rainfall = 0.930(In.)
100 Year storm 1 hour rainfall = 1.350(In.)
Computed rainfall intensity:
Storm year = 100.00 1 hour rainfall = 1.350 (In.)
Slope used for rainfall intensity curve b = 0.6000
Soil antecedent moisture condition (AMC) = 3

+++++
Process from Point/Station 1.000 to Point/Station 2.000
**** INITIAL AREA EVALUATION ****

UNDEVELOPED (poor cover) subarea
Decimal fraction soil group A = 0.000
Decimal fraction soil group B = 0.000
Decimal fraction soil group C = 1.000
Decimal fraction soil group D = 0.000
SCS curve number for soil(AMC 2) = 86.00
Adjusted SCS curve number for AMC 3 = 97.20
Pervious ratio(Ap) = 1.0000 Max loss rate(Fm)= 0.055(In/Hr)
Initial subarea data:
Initial area flow distance = 500.000(Ft.)
Top (of initial area) elevation = 755.000(Ft.)
Bottom (of initial area) elevation = 726.000(Ft.)
Difference in elevation = 29.000(Ft.)
Slope = 0.05800 s(%)= 5.80
TC = k(0.525)*[(length^3)/(elevation change)]^0.2
Initial area time of concentration = 11.145 min.
Rainfall intensity = 3.707(In/Hr) for a 100.0 year storm
Effective runoff coefficient used for area (Q=KCIA) is C = 0.887
Subarea runoff = 2.826(CFS)

Total initial stream area = 0.860(Ac.)
Pervious area fraction = 1.000
Initial area Fm value = 0.055(In/Hr)
End of computations, Total Study Area = 0.86 (Ac.)
The following figures may
be used for a unit hydrograph study of the same area.
Note: These figures do not consider reduced effective area
effects caused by confluences in the rational equation.

Area averaged pervious area fraction(Ap) = 1.000
Area averaged SCS curve number = 86.0

San Bernardino County Rational Hydrology Program

(Hydrology Manual Date - August 1986)

CIVILCADD/CIVILDESIGN Engineering Software, (c) 1989-2005 Version 7.1
Rational Hydrology Study Date: 12/14/18

SUMMERLAND SENIOR LIVING
100 YEAR STOEM EVENT - EXISTING CONDITION
HYDROLOGIC STUDY (AREA A & B) For unit hydrograph study
9944Q100E

Program License Serial Number 6145

***** Hydrology Study Control Information *****

Rational hydrology study storm event year is 100.0
10 Year storm 1 hour rainfall = 0.930(In.)
100 Year storm 1 hour rainfall = 1.350(In.)
Computed rainfall intensity:
Storm year = 100.00 1 hour rainfall = 1.350 (In.)
Slope used for rainfall intensity curve b = 0.6000
Soil antecedent moisture condition (AMC) = 3

+++++
Process from Point/Station 1.000 to Point/Station 2.000
**** INITIAL AREA EVALUATION ****

UNDEVELOPED (poor cover) subarea
Decimal fraction soil group A = 0.000
Decimal fraction soil group B = 0.000
Decimal fraction soil group C = 1.000
Decimal fraction soil group D = 0.000
SCS curve number for soil(AMC 2) = 86.00
Adjusted SCS curve number for AMC 3 = 97.20
Pervious ratio(Ap) = 1.0000 Max loss rate(Fm)= 0.055(In/Hr)
Initial subarea data:
Initial area flow distance = 751.000(Ft.)
Top (of initial area) elevation = 755.000(Ft.)
Bottom (of initial area) elevation = 723.000(Ft.)
Difference in elevation = 32.000(Ft.)
Slope = 0.04261 s(%)= 4.26
TC = k(0.525)*[(length^3)/(elevation change)]^0.2
Initial area time of concentration = 13.948 min.
Rainfall intensity = 3.240(In/Hr) for a 100.0 year storm
Effective runoff coefficient used for area (Q=KCIA) is C = 0.885
Subarea runoff = 9.028(CFS)
Total initial stream area = 3.150(Ac.)
Pervious area fraction = 1.000
Initial area Fm value = 0.055(In/Hr)
End of computations, Total Study Area = 3.15 (Ac.)
The following figures may
be used for a unit hydrograph study of the same area.
Note: These figures do not consider reduced effective area
effects caused by confluences in the rational equation.

Area averaged pervious area fraction(Ap) = 1.000
Area averaged SCS curve number = 86.0

San Bernardino County Rational Hydrology Program

(Hydrology Manual Date - August 1986)

CIVILCADD/CIVILDESIGN Engineering Software, (c) 1989-2005 Version 7.1
Rational Hydrology Study Date: 03/03/20

SUMMERLAND SENIOR LIVING
2 YEAR STORM EVENT - PROPOSED CONDITION
HYDROLOGIC STUDY
9944Q2P

Program License Serial Number 6145

***** Hydrology Study Control Information *****

Rational hydrology study storm event year is 2.0
10 Year storm 1 hour rainfall = 0.930(In.)
100 Year storm 1 hour rainfall = 1.350(In.)
Computed rainfall intensity:
Storm year = 2.00 1 hour rainfall = 0.636 (In.)
Slope used for rainfall intensity curve b = 0.6000
Soil antecedent moisture condition (AMC) = 2

+++++
Process from Point/Station 1.000 to Point/Station 2.000
**** INITIAL AREA EVALUATION ****

COMMERCIAL subarea type
Decimal fraction soil group A = 0.000
Decimal fraction soil group B = 0.000
Decimal fraction soil group C = 1.000
Decimal fraction soil group D = 0.000
SCS curve number for soil(AMC 2) = 69.00
Pervious ratio(Ap) = 0.1000 Max loss rate(Fm)= 0.055 (In/Hr)
Initial subarea data:
Initial area flow distance = 742.000 (Ft.)
Top (of initial area) elevation = 751.500 (Ft.)
Bottom (of initial area) elevation = 729.460 (Ft.)
Difference in elevation = 22.040 (Ft.)
Slope = 0.02970 s(%)= 2.97
TC = k(0.304)*[(length^3)/(elevation change)]^0.2
Initial area time of concentration = 8.639 min.
Rainfall intensity = 2.036(In/Hr) for a 2.0 year storm
Effective runoff coefficient used for area (Q=KCIA) is C = 0.876
Subarea runoff = 3.780(CFS)
Total initial stream area = 2.120 (Ac.)
Pervious area fraction = 0.100
Initial area Fm value = 0.055 (In/Hr)

+++++
Process from Point/Station 2.000 to Point/Station 3.000
**** PIPEFLOW TRAVEL TIME (Program estimated size) ****

Upstream point/station elevation = 725.960 (Ft.)
Downstream point/station elevation = 725.550 (Ft.)
Pipe length = 83.00 (Ft.) Manning's N = 0.012

No. of pipes = 1 Required pipe flow = 3.780(CFS)
Nearest computed pipe diameter = 15.00(In.)
Calculated individual pipe flow = 3.780(CFS)
Normal flow depth in pipe = 9.86(In.)
Flow top width inside pipe = 14.24(In.)
Critical Depth = 9.43(In.)
Pipe flow velocity = 4.42(Ft/s)
Travel time through pipe = 0.31 min.
Time of concentration (TC) = 8.95 min.

++++
Process from Point/Station 3.000 to Point/Station 3.000
**** SUBAREA FLOW ADDITION ****

COMMERCIAL subarea type
Decimal fraction soil group A = 0.000
Decimal fraction soil group B = 0.000
Decimal fraction soil group C = 1.000
Decimal fraction soil group D = 0.000
SCS curve number for soil(AMC 2) = 69.00
Pervious ratio(Ap) = 0.1000 Max loss rate(Fm)= 0.055(In/Hr)
Time of concentration = 8.95 min.
Rainfall intensity = 1.993(In/Hr) for a 2.0 year storm
Effective runoff coefficient used for area,(total area with modified
rational method) (Q=KCIA) is C = 0.875
Subarea runoff = 0.354(CFS) for 0.250(Ac.)
Total runoff = 4.134(CFS)
Effective area this stream = 2.37(Ac.)
Total Study Area (Main Stream No. 1) = 2.37(Ac.)
Area averaged Fm value = 0.055(In/Hr)

++++
Process from Point/Station 3.000 to Point/Station 4.000
**** PIPEFLOW TRAVEL TIME (Program estimated size) ****

Upstream point/station elevation = 725.550(Ft.)
Downstream point/station elevation = 724.500(Ft.)
Pipe length = 124.00(Ft.) Manning's N = 0.012
No. of pipes = 1 Required pipe flow = 4.134(CFS)
Nearest computed pipe diameter = 15.00(In.)
Calculated individual pipe flow = 4.134(CFS)
Normal flow depth in pipe = 8.74(In.)
Flow top width inside pipe = 14.79(In.)
Critical Depth = 9.88(In.)
Pipe flow velocity = 5.57(Ft/s)
Travel time through pipe = 0.37 min.
Time of concentration (TC) = 9.32 min.

++++
Process from Point/Station 4.000 to Point/Station 4.000
**** CONFLUENCE OF MINOR STREAMS ****

Along Main Stream number: 1 in normal stream number 1
Stream flow area = 2.370(Ac.)
Runoff from this stream = 4.134(CFS)
Time of concentration = 9.32 min.
Rainfall intensity = 1.945(In/Hr)
Area averaged loss rate (Fm) = 0.0548(In/Hr)
Area averaged Pervious ratio (Ap) = 0.1000

Process from Point/Station 11.000 to Point/Station 12.000
**** INITIAL AREA EVALUATION ****

COMMERCIAL subarea type
Decimal fraction soil group A = 0.000
Decimal fraction soil group B = 0.000
Decimal fraction soil group C = 1.000
Decimal fraction soil group D = 0.000
SCS curve number for soil(AMC 2) = 69.00
Pervious ratio(Ap) = 0.1000 Max loss rate(Fm)= 0.055(In/Hr)
Initial subarea data:
Initial area flow distance = 247.000(Ft.)
Top (of initial area) elevation = 755.000(Ft.)
Bottom (of initial area) elevation = 744.360(Ft.)
Difference in elevation = 10.640(Ft.)
Slope = 0.04308 s(%)= 4.31
TC = k(0.304)*[(length^3)/(elevation change)]^0.2
Initial area time of concentration = 5.165 min.
Rainfall intensity = 2.772(In/Hr) for a 2.0 year storm
Effective runoff coefficient used for area (Q=KCIA) is C = 0.882
Subarea runoff = 0.611(CFS)
Total initial stream area = 0.250(Ac.)
Pervious area fraction = 0.100
Initial area Fm value = 0.055(In/Hr)

Process from Point/Station 12.000 to Point/Station 13.000
**** PIPEFLOW TRAVEL TIME (Program estimated size) ****

Upstream point/station elevation = 741.360(Ft.)
Downstream point/station elevation = 740.080(Ft.)
Pipe length = 64.00(Ft.) Manning's N = 0.012
No. of pipes = 1 Required pipe flow = 0.611(CFS)
Nearest computed pipe diameter = 6.00(In.)
Calculated individual pipe flow = 0.611(CFS)
Normal flow depth in pipe = 3.74(In.)
Flow top width inside pipe = 5.82(In.)
Critical Depth = 4.77(In.)
Pipe flow velocity = 4.75(Ft/s)
Travel time through pipe = 0.22 min.
Time of concentration (TC) = 5.39 min.

Process from Point/Station 13.000 to Point/Station 13.000
**** SUBAREA FLOW ADDITION ****

COMMERCIAL subarea type
Decimal fraction soil group A = 0.000
Decimal fraction soil group B = 0.000
Decimal fraction soil group C = 1.000
Decimal fraction soil group D = 0.000
SCS curve number for soil(AMC 2) = 69.00
Pervious ratio(Ap) = 0.1000 Max loss rate(Fm)= 0.055(In/Hr)
Time of concentration = 5.39 min.
Rainfall intensity = 2.702(In/Hr) for a 2.0 year storm
Effective runoff coefficient used for area, (total area with modified
rational method) (Q=KCIA) is C = 0.882
Subarea runoff = 0.175(CFS) for 0.080(Ac.)
Total runoff = 0.786(CFS)

Effective area this stream = 0.33(Ac.)
Total Study Area (Main Stream No. 1) = 2.70(Ac.)
Area averaged Fm value = 0.055(In/Hr)

+++++
Process from Point/Station 13.000 to Point/Station 14.000
**** PIPEFLOW TRAVEL TIME (Program estimated size) ****

Upstream point/station elevation = 740.080(Ft.)
Downstream point/station elevation = 737.260(Ft.)
Pipe length = 110.00(Ft.) Manning's N = 0.012
No. of pipes = 1 Required pipe flow = 0.786(CFS)
Nearest computed pipe diameter = 6.00(In.)
Calculated individual pipe flow = 0.786(CFS)
Normal flow depth in pipe = 4.09(In.)
Flow top width inside pipe = 5.59(In.)
Critical Depth = 5.30(In.)
Pipe flow velocity = 5.52(Ft/s)
Travel time through pipe = 0.33 min.
Time of concentration (TC) = 5.72 min.

+++++
Process from Point/Station 14.000 to Point/Station 14.000
**** SUBAREA FLOW ADDITION ****

COMMERCIAL subarea type
Decimal fraction soil group A = 0.000
Decimal fraction soil group B = 0.000
Decimal fraction soil group C = 1.000
Decimal fraction soil group D = 0.000
SCS curve number for soil(AMC 2) = 69.00
Pervious ratio(Ap) = 0.1000 Max loss rate(Fm)= 0.055(In/Hr)
Time of concentration = 5.72 min.
Rainfall intensity = 2.607(In/Hr) for a 2.0 year storm
Effective runoff coefficient used for area, (total area with modified
rational method) (Q=KCIA) is C = 0.881
Subarea runoff = 0.293(CFS) for 0.140(Ac.)
Total runoff = 1.080(CFS)
Effective area this stream = 0.47(Ac.)
Total Study Area (Main Stream No. 1) = 2.84(Ac.)
Area averaged Fm value = 0.055(In/Hr)

+++++
Process from Point/Station 14.000 to Point/Station 15.000
**** PIPEFLOW TRAVEL TIME (Program estimated size) ****

Upstream point/station elevation = 737.260(Ft.)
Downstream point/station elevation = 729.600(Ft.)
Pipe length = 116.00(Ft.) Manning's N = 0.012
No. of pipes = 1 Required pipe flow = 1.080(CFS)
Nearest computed pipe diameter = 6.00(In.)
Calculated individual pipe flow = 1.080(CFS)
Normal flow depth in pipe = 3.67(In.)
Flow top width inside pipe = 5.85(In.)
Critical depth could not be calculated.
Pipe flow velocity = 8.58(Ft/s)
Travel time through pipe = 0.23 min.
Time of concentration (TC) = 5.95 min.

+++++
 Process from Point/Station 15.000 to Point/Station 15.000
 **** SUBAREA FLOW ADDITION ****

COMMERCIAL subarea type
 Decimal fraction soil group A = 0.000
 Decimal fraction soil group B = 0.000
 Decimal fraction soil group C = 1.000
 Decimal fraction soil group D = 0.000
 SCS curve number for soil(AMC 2) = 69.00
 Pervious ratio(Ap) = 0.1000 Max loss rate(Fm)= 0.055(In/Hr)
 Time of concentration = 5.95 min.
 Rainfall intensity = 2.547(In/Hr) for a 2.0 year storm
 Effective runoff coefficient used for area, (total area with modified
 rational method) (Q=KCIA) is C = 0.881
 Subarea runoff = 0.401(CFS) for 0.190(Ac.)
 Total runoff = 1.480(CFS)
 Effective area this stream = 0.66(Ac.)
 Total Study Area (Main Stream No. 1) = 3.03(Ac.)
 Area averaged Fm value = 0.055(In/Hr)

+++++
 Process from Point/Station 15.000 to Point/Station 4.000
 **** PIPEFLOW TRAVEL TIME (Program estimated size) ****

Upstream point/station elevation = 729.600(Ft.)
 Downstream point/station elevation = 724.500(Ft.)
 Pipe length = 169.00(Ft.) Manning's N = 0.012
 No. of pipes = 1 Required pipe flow = 1.480(CFS)
 Nearest computed pipe diameter = 9.00(In.)
 Calculated individual pipe flow = 1.480(CFS)
 Normal flow depth in pipe = 4.37(In.)
 Flow top width inside pipe = 9.00(In.)
 Critical Depth = 6.73(In.)
 Pipe flow velocity = 6.96(Ft/s)
 Travel time through pipe = 0.40 min.
 Time of concentration (TC) = 6.35 min.

+++++
 Process from Point/Station 4.000 to Point/Station 4.000
 **** CONFLUENCE OF MINOR STREAMS ****

Along Main Stream number: 1 in normal stream number 2
 Stream flow area = 0.660(Ac.)
 Runoff from this stream = 1.480(CFS)
 Time of concentration = 6.35 min.
 Rainfall intensity = 2.448(In/Hr)
 Area averaged loss rate (Fm) = 0.0548(In/Hr)
 Area averaged Pervious ratio (Ap) = 0.1000
 Summary of stream data:

Stream No.	Flow rate (CFS)	Area (Ac.)	TC (min)	Fm (In/Hr)	Rainfall Intensity (In/Hr)
1	4.13	2.370	9.32	0.055	1.945
2	1.48	0.660	6.35	0.055	2.448

Qmax(1) =
 1.000 * 1.000 * 4.134) +
 0.790 * 1.000 * 1.480) + = 5.303
 Qmax(2) =

1.266 * 0.681 * 4.134) +
1.000 * 1.000 * 1.480) + = 5.047

Total of 2 streams to confluence:
Flow rates before confluence point:
4.134 1.480
Maximum flow rates at confluence using above data:
5.303 5.047
Area of streams before confluence:
2.370 0.660
Effective area values after confluence:
3.030 2.275

Results of confluence:
Total flow rate = 5.303 (CFS) This is the runoff generated from the project site
Time of concentration = 9.323 min.
Effective stream area after confluence = 3.030 (Ac.)
Study area average Pervious fraction (Ap) = 0.100
Study area average soil loss rate (Fm) = 0.055 (In/Hr)
Study area total (this main stream) = 3.03 (Ac.)

++++
Process from Point/Station 4.000 to Point/Station 5.000
**** PIPEFLOW TRAVEL TIME (Program estimated size) ****

Upstream point/station elevation = 724.500 (Ft.)
Downstream point/station elevation = 722.700 (Ft.)
Pipe length = 60.00 (Ft.) Manning's N = 0.012
No. of pipes = 1 Required pipe flow = 5.303 (CFS)
Nearest computed pipe diameter = 12.00 (In.)
Calculated individual pipe flow = 5.303 (CFS)
Normal flow depth in pipe = 8.07 (In.)
Flow top width inside pipe = 11.26 (In.)
Critical Depth = 11.18 (In.)
Pipe flow velocity = 9.44 (Ft/s)
Travel time through pipe = 0.11 min.
Time of concentration (TC) = 9.43 min.

++++
Process from Point/Station 5.000 to Point/Station 6.000
**** PIPEFLOW TRAVEL TIME (Program estimated size) ****

Upstream point/station elevation = 719.700 (Ft.)
Downstream point/station elevation = 718.500 (Ft.)
Pipe length = 28.00 (Ft.) Manning's N = 0.012
No. of pipes = 1 Required pipe flow = 5.303 (CFS)
Nearest computed pipe diameter = 12.00 (In.)
Calculated individual pipe flow = 5.303 (CFS)
Normal flow depth in pipe = 7.14 (In.)
Flow top width inside pipe = 11.78 (In.)
Critical Depth = 11.18 (In.)
Pipe flow velocity = 10.88 (Ft/s)
Travel time through pipe = 0.04 min.
Time of concentration (TC) = 9.47 min.

++++
Process from Point/Station 6.000 to Point/Station 6.000
**** SUBAREA FLOW ADDITION ****

RESIDENTIAL(1 acre lot)
Decimal fraction soil group A = 0.000

Decimal fraction soil group B = 0.000
 Decimal fraction soil group C = 1.000
 Decimal fraction soil group D = 0.000
 SCS curve number for soil(AMC 2) = 69.00
 Pervious ratio(Ap) = 0.8000 Max loss rate(Fm)= 0.438(In/Hr)
 Time of concentration = 9.47 min.
 Rainfall intensity = 1.927(In/Hr) for a 2.0 year storm
 Effective runoff coefficient used for area,(total area with modified
 rational method) (Q=KCIA) is C = 0.806
 Subarea runoff = 2.333(CFS) for 1.890(Ac.)
Total runoff = 7.636(CFS) This runoff includes the offsite run-on
 Effective area this stream = 4.92(Ac.)
 Total Study Area (Main Stream No. 1) = 4.92(Ac.)
 Area averaged Fm value = 0.202(In/Hr)

++++++
 Process from Point/Station 6.000 to Point/Station 7.000
 **** PIPEFLOW TRAVEL TIME (Program estimated size) ****

Upstream point/station elevation = 718.500(Ft.)
 Downstream point/station elevation = 713.650(Ft.)
 Pipe length = 257.00(Ft.) Manning's N = 0.013
 No. of pipes = 1 Required pipe flow = 7.636(CFS)
 Nearest computed pipe diameter = 15.00(In.)
 Calculated individual pipe flow = 7.636(CFS)
 Normal flow depth in pipe = 10.72(In.)
 Flow top width inside pipe = 13.54(In.)
 Critical Depth = 13.16(In.)
 Pipe flow velocity = 8.13(Ft/s)
 Travel time through pipe = 0.53 min.
 Time of concentration (TC) = 10.00 min.
 End of computations, Total Study Area = 4.92 (Ac.)
 The following figures may
 be used for a unit hydrograph study of the same area.
 Note: These figures do not consider reduced effective area
 effects caused by confluences in the rational equation.

Area averaged pervious area fraction(Ap) = 0.369
 Area averaged SCS curve number = 69.0

San Bernardino County Rational Hydrology Program

(Hydrology Manual Date - August 1986)

CIVILCADD/CIVILDESIGN Engineering Software, (c) 1989-2005 Version 7.1
Rational Hydrology Study Date: 02/28/20

SUMMERLAND SENIOR LIVING
100 YEAR STORM EVENT - PROPOSED CONDITION
HYDROLOGIC STUDY
9944Q100P

Program License Serial Number 6145

***** Hydrology Study Control Information *****

Rational hydrology study storm event year is 100.0
10 Year storm 1 hour rainfall = 0.930(In.)
100 Year storm 1 hour rainfall = 1.350(In.)
Computed rainfall intensity:
Storm year = 100.00 1 hour rainfall = 1.350 (In.)
Slope used for rainfall intensity curve b = 0.6000
Soil antecedent moisture condition (AMC) = 3

+++++
Process from Point/Station 1.000 to Point/Station 2.000
**** INITIAL AREA EVALUATION ****

COMMERCIAL subarea type
Decimal fraction soil group A = 0.000
Decimal fraction soil group B = 0.000
Decimal fraction soil group C = 1.000
Decimal fraction soil group D = 0.000
SCS curve number for soil(AMC 2) = 69.00
Adjusted SCS curve number for AMC 3 = 86.20
Pervious ratio(Ap) = 0.1000 Max loss rate(Fm)= 0.026(In/Hr)
Initial subarea data:
Initial area flow distance = 742.000(Ft.)
Top (of initial area) elevation = 751.500(Ft.)
Bottom (of initial area) elevation = 729.460(Ft.)
Difference in elevation = 22.040(Ft.)
Slope = 0.02970 s(%)= 2.97
TC = k(0.304)*[(length^3)/(elevation change)]^0.2
Initial area time of concentration = 8.639 min.
Rainfall intensity = 4.319(In/Hr) for a 100.0 year storm
Effective runoff coefficient used for area (Q=KCIA) is C = 0.895
Subarea runoff = 8.190(CFS)
Total initial stream area = 2.120(Ac.)
Pervious area fraction = 0.100
Initial area Fm value = 0.026(In/Hr)

+++++
Process from Point/Station 2.000 to Point/Station 3.000
**** PIPEFLOW TRAVEL TIME (Program estimated size) ****

Upstream point/station elevation = 725.960(Ft.)
Downstream point/station elevation = 725.550(Ft.)

Pipe length = 83.00(Ft.) Manning's N = 0.012
No. of pipes = 1 Required pipe flow = 8.190(CFS)
Nearest computed pipe diameter = 21.00(In.)
Calculated individual pipe flow = 8.190(CFS)
Normal flow depth in pipe = 12.68(In.)
Flow top width inside pipe = 20.54(In.)
Critical Depth = 12.75(In.)
Pipe flow velocity = 5.39(Ft/s)
Travel time through pipe = 0.26 min.
Time of concentration (TC) = 8.90 min.

++++
Process from Point/Station 3.000 to Point/Station 3.000
**** SUBAREA FLOW ADDITION ****

COMMERCIAL subarea type

Decimal fraction soil group A = 0.000
Decimal fraction soil group B = 0.000
Decimal fraction soil group C = 1.000
Decimal fraction soil group D = 0.000
SCS curve number for soil(AMC 2) = 69.00
Adjusted SCS curve number for AMC 3 = 86.20
Pervious ratio(Ap) = 0.1000 Max loss rate(Fm)= 0.026(In/Hr)
Time of concentration = 8.90 min.
Rainfall intensity = 4.243(In/Hr) for a 100.0 year storm
Effective runoff coefficient used for area, (total area with modified
rational method) (Q=KCIA) is C = 0.894
Subarea runoff = 0.805(CFS) for 0.250(Ac.)
Total runoff = 8.995(CFS)
Effective area this stream = 2.37(Ac.)
Total Study Area (Main Stream No. 1) = 2.37(Ac.)
Area averaged Fm value = 0.026(In/Hr)

++++
Process from Point/Station 3.000 to Point/Station 4.000
**** PIPEFLOW TRAVEL TIME (Program estimated size) ****

Upstream point/station elevation = 725.550(Ft.)
Downstream point/station elevation = 724.500(Ft.)
Pipe length = 124.00(Ft.) Manning's N = 0.012
No. of pipes = 1 Required pipe flow = 8.995(CFS)
Nearest computed pipe diameter = 18.00(In.)
Calculated individual pipe flow = 8.995(CFS)
Normal flow depth in pipe = 12.84(In.)
Flow top width inside pipe = 16.28(In.)
Critical Depth = 13.92(In.)
Pipe flow velocity = 6.66(Ft/s)
Travel time through pipe = 0.31 min.
Time of concentration (TC) = 9.21 min.

++++
Process from Point/Station 4.000 to Point/Station 4.000
**** CONFLUENCE OF MINOR STREAMS ****

Along Main Stream number: 1 in normal stream number 1
Stream flow area = 2.370(Ac.)
Runoff from this stream = 8.995(CFS)
Time of concentration = 9.21 min.
Rainfall intensity = 4.157(In/Hr)
Area averaged loss rate (Fm) = 0.0262(In/Hr)

Area averaged Pervious ratio (Ap) = 0.1000

++++
Process from Point/Station 11.000 to Point/Station 12.000
**** INITIAL AREA EVALUATION ****

COMMERCIAL subarea type
Decimal fraction soil group A = 0.000
Decimal fraction soil group B = 0.000
Decimal fraction soil group C = 1.000
Decimal fraction soil group D = 0.000
SCS curve number for soil(AMC 2) = 69.00
Adjusted SCS curve number for AMC 3 = 86.20
Pervious ratio(Ap) = 0.1000 Max loss rate(Fm)= 0.026(In/Hr)
Initial subarea data:
Initial area flow distance = 247.000(Ft.)
Top (of initial area) elevation = 755.000(Ft.)
Bottom (of initial area) elevation = 744.360(Ft.)
Difference in elevation = 10.640(Ft.)
Slope = 0.04308 s(%)= 4.31
TC = k(0.304)*[(length^3)/(elevation change)]^0.2
Initial area time of concentration = 5.165 min.
Rainfall intensity = 5.880(In/Hr) for a 100.0 year storm
Effective runoff coefficient used for area (Q=KCIA) is C = 0.896
Subarea runoff = 1.317(CFS)
Total initial stream area = 0.250(Ac.)
Pervious area fraction = 0.100
Initial area Fm value = 0.026(In/Hr)

++++
Process from Point/Station 12.000 to Point/Station 13.000
**** PIPEFLOW TRAVEL TIME (Program estimated size) ****

Upstream point/station elevation = 741.360(Ft.)
Downstream point/station elevation = 740.080(Ft.)
Pipe length = 64.00(Ft.) Manning's N = 0.012
No. of pipes = 1 Required pipe flow = 1.317(CFS)
Nearest computed pipe diameter = 9.00(In.)
Calculated individual pipe flow = 1.317(CFS)
Normal flow depth in pipe = 4.61(In.)
Flow top width inside pipe = 9.00(In.)
Critical Depth = 6.34(In.)
Pipe flow velocity = 5.79(Ft/s)
Travel time through pipe = 0.18 min.
Time of concentration (TC) = 5.35 min.

++++
Process from Point/Station 13.000 to Point/Station 13.000
**** SUBAREA FLOW ADDITION ****

COMMERCIAL subarea type
Decimal fraction soil group A = 0.000
Decimal fraction soil group B = 0.000
Decimal fraction soil group C = 1.000
Decimal fraction soil group D = 0.000
SCS curve number for soil(AMC 2) = 69.00
Adjusted SCS curve number for AMC 3 = 86.20
Pervious ratio(Ap) = 0.1000 Max loss rate(Fm)= 0.026(In/Hr)
Time of concentration = 5.35 min.
Rainfall intensity = 5.758(In/Hr) for a 100.0 year storm

Effective runoff coefficient used for area, (total area with modified rational method) (Q=KCIA) is C = 0.896
Subarea runoff = 0.385(CFS) for 0.080(Ac.)
Total runoff = 1.702(CFS)
Effective area this stream = 0.33(Ac.)
Total Study Area (Main Stream No. 1) = 2.70(Ac.)
Area averaged Fm value = 0.026(In/Hr)

+++++
Process from Point/Station 13.000 to Point/Station 14.000
**** PIPEFLOW TRAVEL TIME (Program estimated size) ****

Upstream point/station elevation = 740.080(Ft.)
Downstream point/station elevation = 737.260(Ft.)
Pipe length = 110.00(Ft.) Manning's N = 0.012
No. of pipes = 1 Required pipe flow = 1.702(CFS)
Nearest computed pipe diameter = 9.00(In.)
Calculated individual pipe flow = 1.702(CFS)
Normal flow depth in pipe = 4.99(In.)
Flow top width inside pipe = 8.95(In.)
Critical Depth = 7.19(In.)
Pipe flow velocity = 6.77(Ft/s)
Travel time through pipe = 0.27 min.
Time of concentration (TC) = 5.62 min.

+++++
Process from Point/Station 14.000 to Point/Station 14.000
**** SUBAREA FLOW ADDITION ****

COMMERCIAL subarea type
Decimal fraction soil group A = 0.000
Decimal fraction soil group B = 0.000
Decimal fraction soil group C = 1.000
Decimal fraction soil group D = 0.000
SCS curve number for soil(AMC 2) = 69.00
Adjusted SCS curve number for AMC 3 = 86.20
Pervious ratio(Ap) = 0.1000 Max loss rate(Fm)= 0.026(In/Hr)
Time of concentration = 5.62 min.
Rainfall intensity = 5.589(In/Hr) for a 100.0 year storm
Effective runoff coefficient used for area, (total area with modified rational method) (Q=KCIA) is C = 0.896
Subarea runoff = 0.651(CFS) for 0.140(Ac.)
Total runoff = 2.353(CFS)
Effective area this stream = 0.47(Ac.)
Total Study Area (Main Stream No. 1) = 2.84(Ac.)
Area averaged Fm value = 0.026(In/Hr)

+++++
Process from Point/Station 14.000 to Point/Station 15.000
**** PIPEFLOW TRAVEL TIME (Program estimated size) ****

Upstream point/station elevation = 737.260(Ft.)
Downstream point/station elevation = 729.600(Ft.)
Pipe length = 116.00(Ft.) Manning's N = 0.012
No. of pipes = 1 Required pipe flow = 2.353(CFS)
Nearest computed pipe diameter = 9.00(In.)
Calculated individual pipe flow = 2.353(CFS)
Normal flow depth in pipe = 4.56(In.)
Flow top width inside pipe = 9.00(In.)
Critical Depth = 8.16(In.)

Pipe flow velocity = 10.48 (Ft/s)
Travel time through pipe = 0.18 min.
Time of concentration (TC) = 5.80 min.

+++++
Process from Point/Station 15.000 to Point/Station 15.000
**** SUBAREA FLOW ADDITION ****

COMMERCIAL subarea type
Decimal fraction soil group A = 0.000
Decimal fraction soil group B = 0.000
Decimal fraction soil group C = 1.000
Decimal fraction soil group D = 0.000
SCS curve number for soil (AMC 2) = 69.00
Adjusted SCS curve number for AMC 3 = 86.20
Pervious ratio (Ap) = 0.1000 Max loss rate (Fm) = 0.026 (In/Hr)
Time of concentration = 5.80 min.
Rainfall intensity = 5.482 (In/Hr) for a 100.0 year storm
Effective runoff coefficient used for area, (total area with modified
rational method) (Q=KCIA) is C = 0.896
Subarea runoff = 0.888 (CFS) for 0.190 (Ac.)
Total runoff = 3.241 (CFS)
Effective area this stream = 0.66 (Ac.)
Total Study Area (Main Stream No. 1) = 3.03 (Ac.)
Area averaged Fm value = 0.026 (In/Hr)

+++++
Process from Point/Station 15.000 to Point/Station 4.000
**** PIPEFLOW TRAVEL TIME (Program estimated size) ****

Upstream point/station elevation = 729.600 (Ft.)
Downstream point/station elevation = 724.500 (Ft.)
Pipe length = 169.00 (Ft.) Manning's N = 0.012
No. of pipes = 1 Required pipe flow = 3.241 (CFS)
Nearest computed pipe diameter = 12.00 (In.)
Calculated individual pipe flow = 3.241 (CFS)
Normal flow depth in pipe = 5.88 (In.)
Flow top width inside pipe = 12.00 (In.)
Critical Depth = 9.25 (In.)
Pipe flow velocity = 8.47 (Ft/s)
Travel time through pipe = 0.33 min.
Time of concentration (TC) = 6.14 min.

+++++
Process from Point/Station 4.000 to Point/Station 4.000
**** CONFLUENCE OF MINOR STREAMS ****

Along Main Stream number: 1 in normal stream number 2
Stream flow area = 0.660 (Ac.)
Runoff from this stream = 3.241 (CFS)
Time of concentration = 6.14 min.
Rainfall intensity = 5.302 (In/Hr)
Area averaged loss rate (Fm) = 0.0262 (In/Hr)
Area averaged Pervious ratio (Ap) = 0.1000
Summary of stream data:

Stream No.	Flow rate (CFS)	Area (Ac.)	TC (min)	Fm (In/Hr)	Rainfall Intensity (In/Hr)
------------	-----------------	------------	----------	------------	----------------------------

1	9.00	2.370	9.21	0.026	4.157
2	3.24	0.660	6.14	0.026	5.302
Qmax(1) =					
	1.000 *	1.000 *	8.995) +		
	0.783 *	1.000 *	3.241) + =	11.533	
Qmax(2) =					
	1.277 *	0.667 *	8.995) +		
	1.000 *	1.000 *	3.241) + =	10.900	

Total of 2 streams to confluence:

Flow rates before confluence point:

8.995 3.241

Maximum flow rates at confluence using above data:

11.533 10.900

Area of streams before confluence:

2.370 0.660

Effective area values after confluence:

3.030 2.240

Results of confluence:

Total flow rate = 11.533 (CFS) This is the runoff generated from the project site

Time of concentration = 9.206 min.

Effective stream area after confluence = 3.030 (Ac.)

Study area average Pervious fraction (Ap) = 0.100

Study area average soil loss rate (Fm) = 0.026 (In/Hr)

Study area total (this main stream) = 3.03 (Ac.)

+++++
 Process from Point/Station 4.000 to Point/Station 5.000
 **** PIPEFLOW TRAVEL TIME (Program estimated size) ****

Upstream point/station elevation = 724.500 (Ft.)
 Downstream point/station elevation = 722.700 (Ft.)
 Pipe length = 60.00 (Ft.) Manning's N = 0.012
 No. of pipes = 1 Required pipe flow = 11.533 (CFS)
 Nearest computed pipe diameter = 15.00 (In.)
 Calculated individual pipe flow = 11.533 (CFS)
 Normal flow depth in pipe = 11.70 (In.)
 Flow top width inside pipe = 12.43 (In.)
 Critical depth could not be calculated.
 Pipe flow velocity = 11.24 (Ft/s)
 Travel time through pipe = 0.09 min.
 Time of concentration (TC) = 9.30 min.

+++++
 Process from Point/Station 5.000 to Point/Station 6.000
 **** PIPEFLOW TRAVEL TIME (Program estimated size) ****

Upstream point/station elevation = 719.700 (Ft.)
 Downstream point/station elevation = 718.500 (Ft.)
 Pipe length = 28.00 (Ft.) Manning's N = 0.012
 No. of pipes = 1 Required pipe flow = 11.533 (CFS)
 Nearest computed pipe diameter = 15.00 (In.)
 Calculated individual pipe flow = 11.533 (CFS)
 Normal flow depth in pipe = 10.11 (In.)
 Flow top width inside pipe = 14.06 (In.)
 Critical depth could not be calculated.
 Pipe flow velocity = 13.10 (Ft/s)
 Travel time through pipe = 0.04 min.
 Time of concentration (TC) = 9.33 min.

+++++
Process from Point/Station 6.000 to Point/Station 6.000
**** SUBAREA FLOW ADDITION ****

RESIDENTIAL(1 acre lot)
Decimal fraction soil group A = 0.000
Decimal fraction soil group B = 0.000
Decimal fraction soil group C = 1.000
Decimal fraction soil group D = 0.000
SCS curve number for soil(AMC 2) = 69.00
Adjusted SCS curve number for AMC 3 = 86.20
Pervious ratio(Ap) = 0.8000 Max loss rate(Fm)= 0.209(In/Hr)
Time of concentration = 9.33 min.
Rainfall intensity = 4.124(In/Hr) for a 100.0 year storm
Effective runoff coefficient used for area,(total area with modified
rational method) (Q=KCIA) is C = 0.879
Subarea runoff = 6.299(CFS) for 1.890(Ac.)
Total runoff = 17.832(CFS) This runoff includes the offsite run-on
Effective area this stream = 4.92(Ac.)
Total Study Area (Main Stream No. 1) = 4.92(Ac.)
Area averaged Fm value = 0.096(In/Hr)

+++++
Process from Point/Station 6.000 to Point/Station 7.000
**** PIPEFLOW TRAVEL TIME (Program estimated size) ****

Upstream point/station elevation = 718.500(Ft.)
Downstream point/station elevation = 713.650(Ft.)
Pipe length = 257.00(Ft.) Manning's N = 0.013
No. of pipes = 1 Required pipe flow = 17.832(CFS)
Nearest computed pipe diameter = 21.00(In.)
Calculated individual pipe flow = 17.832(CFS)
Normal flow depth in pipe = 14.46(In.)
Flow top width inside pipe = 19.45(In.)
Critical Depth = 18.46(In.)
Pipe flow velocity = 10.10(Ft/s)
Travel time through pipe = 0.42 min.
Time of concentration (TC) = 9.75 min.
End of computations, Total Study Area = 4.92 (Ac.)
The following figures may
be used for a unit hydrograph study of the same area.
Note: These figures do not consider reduced effective area
effects caused by confluences in the rational equation.

Area averaged pervious area fraction(Ap) = 0.369
Area averaged SCS curve number = 69.0

Appendix C

Basin Routing Study

2/100-year Detention Basin Study summary

Existing/ Proposed 2-year Unit Hydrograph Analysis

Proposed 2-year Basin Routing Analysis

Proposed 100-year Unit Hydrograph Analysis

Proposed 100-year Basin Routing Analysis

**Summerland Senior living
Area, Depth, and Q Summary**

Stage Storage Table

#	Depth	Elevation	Area (sf)	Incremental volume (cf)	Total Volume (cf)	Total Volume (acre-ft)	Outflow Q	Notes
1	0.0	722.70	2,244	0	0	0	0.00	Bottom of Detention Basin, 4-5" holes on 36" CMP @ ELEV 722.70
2	0.3	723.00	2,428	701	701	0.02	0.79	
3	0.8	723.50	2,775	1,301	2,001	0.05	2.01	
4	1.0	723.70	2,920	569	2,571	0.06	2.33	
5	1.3	724.00	3,125	907	3,478	0.08	2.73	
6	1.8	724.50	3,496	920	4,398	0.10	3.30	36" Riser TG = 724.50
7	2.3	725.00	3,867	1,841	5,318	0.12	8.29	
8	3.3	726.00	4,667	4,267	9,585	0.22	9.11	

	Orifice Qout 4-5" holes on 36" CMP	Weir Qout 4-5" holes on 36" CMP	Orifice Qout riser top 36" grateoutlet	Weir Qout riser top 36" grate outlet	Total Qout from 4-5" holes and 36" riser grate	*Total Qout that 12" pipe can handle	Qout from basin
722.70	0.00	0.00	0.00	0.00	0.00	5.98	0.00
723.00	0.79	2.86	0.00	0.00	0.79	6.33	0.79
723.50	2.01	12.46	0.00	0.00	2.01	6.87	2.01
723.70	2.33	17.41	0.00	0.00	2.33	7.07	2.33
724.00	2.73	25.80	0.00	0.00	2.73	7.37	2.73
724.50	3.30	42.04	0.00	0.00	3.30	7.84	3.30
725.00	3.78	60.72	34.04	31.37	35.15	8.29	8.29
726.00	4.60	104.36	48.14	88.72	48.14	9.11	9.11

*12" Outlet Pipe @ 719.70 INV

Basin Routing Summary Table for 2 Year Storm Event

2 YEAR STORM	24 Hour
Max. Q Out (CFS)	2.5
WSE	723.81

<Top of Basin 726.0

2-Year peak discharge 2.5 CFS occurs during the 2 year 24 hour event, which is less than allowable discharge 3.6 CFS from existing condition unit hydrograp analysis.

Basin Routing Summary Table for 100 Year Storm Event

100 YEAR STORM	24 Hour
Max. Q Out (CFS)	8.4
WSE	725.10

<Top of Basin 726.0

100-Year peak discharge 8.4 CFS occurs during the 100 year 24 hour event, which is less than allowable discharge 9.0 CFS from existing condition unit hydrograp analysis.

Example:

$$\begin{aligned}
 Q \text{ OutFlow} &= CA \times (2gh)^{(1/2)} \\
 &= 0.6A \times (64.4xh)^{(1/2)} \\
 A &= 12" \text{ Pipe} \\
 h &= \text{Water Height Above Half of outlet Pipe}
 \end{aligned}$$

Example: WSE @ 725 for 12" Outlet Pipe

$$\begin{aligned}
 &= \{0.6 \times (3.14 \times 0.5^2) \times [64.4 \times (725-720.2)]^{(1/2)}\} \\
 &= 8.29 \text{ CFS}
 \end{aligned}$$

Unit Hydrograph Analysis

Copyright (c) CIVILCADD/CIVILDESIGN, 1989 - 2004, Version 7.0

Study date 03/03/20

San Bernardino County Synthetic Unit Hydrology Method
Manual date - August 1986

Program License Serial Number 6145

SUMMERLAND SENIOR LIVING
2 YEAR STORM EVENT - EXISTING CONDITION
UNIT HYDROGRAPH STUDY
9944Q2EUNIHYDR

Storm Event Year = 2

Antecedent Moisture Condition = 2

English (in-lb) Input Units Used

English Rainfall Data (Inches) Input Values Used

English Units used in output format

Area averaged rainfall intensity isohyetal data:

Sub-Area (Ac.)	Duration (hours)	Isohyetal (In)
Rainfall data for year 2		
3.15	1	0.64

Rainfall data for year 2		
3.15	6	1.50

Rainfall data for year 2		
3.15	24	2.75

***** Area-averaged max loss rate, Fm *****

SCS curve No. (AMCII)	SCS curve NO. (AMC 2)	Area (Ac.)	Area Fraction	Fp (Fig C6) (In/Hr)	Ap (dec.)	Fm (In/Hr)
86.0	86.0	3.15	1.000	0.265	1.000	0.265

Area-averaged adjusted loss rate Fm (In/Hr) = 0.265

***** Area-Averaged low loss rate fraction, Yb *****

Area (Ac.)	Area Fract	SCS CN (AMC2)	SCS CN (AMC2)	S	Pervious Yield Fr
---------------	---------------	------------------	------------------	---	----------------------

3.15 1.000 86.0 86.0 1.63 0.527

Area-averaged catchment yield fraction, Y = 0.527
Area-averaged low loss fraction, Yb = 0.473
User entry of time of concentration = 0.179 (hours)
Watershed area = 3.15(Ac.)
Catchment Lag time = 0.143 hours
Unit interval = 5.000 minutes
Unit interval percentage of lag time = 58.1937
Hydrograph baseflow = 0.00(CFS)
Average maximum watershed loss rate(Fm) = 0.265(In/Hr)
Average low loss rate fraction (Yb) = 0.473 (decimal)
VALLEY UNDEVELOPED S-Graph Selected
Computed peak 5-minute rainfall = 0.237(In)
Computed peak 30-minute rainfall = 0.485(In)
Specified peak 1-hour rainfall = 0.640(In)
Computed peak 3-hour rainfall = 1.079(In)
Specified peak 6-hour rainfall = 1.500(In)
Specified peak 24-hour rainfall = 2.750(In)

Rainfall depth area reduction factors:
Using a total area of 3.15(Ac.) (Ref: fig. E-4)

5-minute factor = 1.000 Adjusted rainfall = 0.237(In)
30-minute factor = 1.000 Adjusted rainfall = 0.485(In)
1-hour factor = 1.000 Adjusted rainfall = 0.640(In)
3-hour factor = 1.000 Adjusted rainfall = 1.079(In)
6-hour factor = 1.000 Adjusted rainfall = 1.500(In)
24-hour factor = 1.000 Adjusted rainfall = 2.750(In)

Unit Hydrograph

Interval 'S' Graph Unit Hydrograph
Number Mean values ((CFS))

Table with 3 columns: Interval Number, 'S' Graph Mean values, and Unit Hydrograph ((CFS)). It lists values for intervals 1 through 14, with a peak at interval 7.

Total soil rain loss = 1.19(In)
Total effective rainfall = 1.56(In)
Peak flow rate in flood hydrograph = 3.56(CFS)

R u n o f f H y d r o g r a p h

Hydrograph in 5 Minute intervals ((CFS))

Time (h+m)	Volume Ac.Ft	Q (CFS)	0	2.5	5.0	7.5	10.0
0+ 5	0.0000	0.01	Q				
0+10	0.0003	0.03	Q				
0+15	0.0007	0.06	Q				
0+20	0.0011	0.07	Q				
0+25	0.0016	0.07	Q				
0+30	0.0021	0.08	Q				
0+35	0.0027	0.08	Q				
0+40	0.0032	0.08	Q				
0+45	0.0038	0.08	Q				
0+50	0.0044	0.08	Q				
0+55	0.0049	0.08	Q				
1+ 0	0.0055	0.08	Q				
1+ 5	0.0061	0.09	Q				
1+10	0.0067	0.09	Q				
1+15	0.0073	0.09	Q				
1+20	0.0079	0.09	Q				
1+25	0.0085	0.09	Q				
1+30	0.0091	0.09	Q				
1+35	0.0097	0.09	Q				
1+40	0.0103	0.09	QV				
1+45	0.0109	0.09	QV				
1+50	0.0115	0.09	QV				
1+55	0.0121	0.09	QV				
2+ 0	0.0127	0.09	QV				
2+ 5	0.0134	0.09	QV				
2+10	0.0140	0.09	QV				
2+15	0.0146	0.09	QV				
2+20	0.0152	0.09	QV				
2+25	0.0158	0.09	QV				
2+30	0.0165	0.09	QV				
2+35	0.0171	0.09	QV				
2+40	0.0177	0.09	QV				
2+45	0.0184	0.09	QV				
2+50	0.0190	0.09	QV				
2+55	0.0196	0.09	QV				
3+ 0	0.0203	0.09	QV				
3+ 5	0.0209	0.09	Q V				
3+10	0.0216	0.09	Q V				
3+15	0.0222	0.09	Q V				
3+20	0.0229	0.09	Q V				
3+25	0.0235	0.09	Q V				
3+30	0.0242	0.09	Q V				
3+35	0.0248	0.10	Q V				
3+40	0.0255	0.10	Q V				
3+45	0.0261	0.10	Q V				
3+50	0.0268	0.10	Q V				
3+55	0.0275	0.10	Q V				
4+ 0	0.0281	0.10	Q V				
4+ 5	0.0288	0.10	Q V				
4+10	0.0295	0.10	Q V				
4+15	0.0301	0.10	Q V				
4+20	0.0308	0.10	Q V				
4+25	0.0315	0.10	Q V				
4+30	0.0322	0.10	Q V				
4+35	0.0329	0.10	Q V				
4+40	0.0336	0.10	Q V				

4+45	0.0343	0.10	Q	V
4+50	0.0349	0.10	Q	V
4+55	0.0356	0.10	Q	V
5+ 0	0.0363	0.10	Q	V
5+ 5	0.0370	0.10	Q	V
5+10	0.0378	0.10	Q	V
5+15	0.0385	0.10	Q	V
5+20	0.0392	0.10	Q	V
5+25	0.0399	0.10	Q	V
5+30	0.0406	0.10	Q	V
5+35	0.0413	0.10	Q	V
5+40	0.0421	0.11	Q	V
5+45	0.0428	0.11	Q	V
5+50	0.0435	0.11	Q	V
5+55	0.0442	0.11	Q	V
6+ 0	0.0450	0.11	Q	V
6+ 5	0.0457	0.11	Q	V
6+10	0.0465	0.11	Q	V
6+15	0.0472	0.11	Q	V
6+20	0.0480	0.11	Q	V
6+25	0.0487	0.11	Q	V
6+30	0.0495	0.11	Q	V
6+35	0.0502	0.11	Q	V
6+40	0.0510	0.11	Q	V
6+45	0.0518	0.11	Q	V
6+50	0.0526	0.11	Q	V
6+55	0.0533	0.11	Q	V
7+ 0	0.0541	0.11	Q	V
7+ 5	0.0549	0.11	Q	V
7+10	0.0557	0.11	Q	V
7+15	0.0565	0.12	Q	V
7+20	0.0573	0.12	Q	V
7+25	0.0581	0.12	Q	V
7+30	0.0589	0.12	Q	V
7+35	0.0597	0.12	Q	V
7+40	0.0605	0.12	Q	V
7+45	0.0613	0.12	Q	V
7+50	0.0622	0.12	Q	V
7+55	0.0630	0.12	Q	V
8+ 0	0.0638	0.12	Q	V
8+ 5	0.0647	0.12	Q	V
8+10	0.0655	0.12	Q	V
8+15	0.0664	0.12	Q	V
8+20	0.0672	0.12	Q	V
8+25	0.0681	0.12	Q	V
8+30	0.0689	0.13	Q	V
8+35	0.0698	0.13	Q	V
8+40	0.0707	0.13	Q	V
8+45	0.0716	0.13	Q	V
8+50	0.0724	0.13	Q	V
8+55	0.0733	0.13	Q	V
9+ 0	0.0742	0.13	Q	V
9+ 5	0.0751	0.13	Q	V
9+10	0.0760	0.13	Q	V
9+15	0.0769	0.13	Q	V
9+20	0.0779	0.13	Q	V
9+25	0.0788	0.13	Q	V
9+30	0.0797	0.14	Q	V
9+35	0.0807	0.14	Q	V
9+40	0.0816	0.14	Q	V
9+45	0.0826	0.14	Q	V
9+50	0.0835	0.14	Q	V
9+55	0.0845	0.14	Q	V

10+ 0	0.0855	0.14	Q	V				
10+ 5	0.0864	0.14	Q	V				
10+10	0.0874	0.14	Q	V				
10+15	0.0884	0.14	Q	V				
10+20	0.0894	0.15	Q	V				
10+25	0.0904	0.15	Q	V				
10+30	0.0915	0.15	Q	V				
10+35	0.0925	0.15	Q	V				
10+40	0.0935	0.15	Q	V				
10+45	0.0946	0.15	Q	V				
10+50	0.0956	0.15	Q	V				
10+55	0.0967	0.15	Q	V				
11+ 0	0.0978	0.16	Q	V				
11+ 5	0.0989	0.16	Q	V				
11+10	0.1000	0.16	Q	V				
11+15	0.1011	0.16	Q	V				
11+20	0.1022	0.16	Q	V				
11+25	0.1033	0.16	Q	V				
11+30	0.1044	0.16	Q	V				
11+35	0.1056	0.17	Q	V				
11+40	0.1067	0.17	Q	V				
11+45	0.1079	0.17	Q	V				
11+50	0.1091	0.17	Q	V				
11+55	0.1103	0.17	Q	V				
12+ 0	0.1115	0.18	Q	V				
12+ 5	0.1127	0.18	Q	V				
12+10	0.1140	0.19	Q	V				
12+15	0.1153	0.19	Q	V				
12+20	0.1167	0.20	Q	V				
12+25	0.1181	0.20	Q	V				
12+30	0.1195	0.20	Q	V				
12+35	0.1209	0.21	Q	V				
12+40	0.1223	0.21	Q	V				
12+45	0.1238	0.21	Q	V				
12+50	0.1252	0.21	Q	V				
12+55	0.1267	0.22	Q	V				
13+ 0	0.1282	0.22	Q	V				
13+ 5	0.1298	0.22	Q	V				
13+10	0.1313	0.23	Q	V				
13+15	0.1329	0.23	Q	V				
13+20	0.1345	0.23	Q	V				
13+25	0.1362	0.24	Q	V				
13+30	0.1378	0.24	Q	V				
13+35	0.1395	0.24	Q	V				
13+40	0.1412	0.25	Q	V				
13+45	0.1429	0.25	Q	V				
13+50	0.1447	0.26	Q	V				
13+55	0.1465	0.26	Q	V				
14+ 0	0.1483	0.27	Q	V				
14+ 5	0.1502	0.27	Q	V				
14+10	0.1521	0.28	Q	V				
14+15	0.1541	0.28	Q	V				
14+20	0.1561	0.29	Q	V				
14+25	0.1581	0.30	Q	V				
14+30	0.1602	0.30	Q	V				
14+35	0.1624	0.31	Q	V				
14+40	0.1646	0.32	Q	V				
14+45	0.1669	0.33	Q	V				
14+50	0.1692	0.34	Q	V				
14+55	0.1716	0.35	Q	V				
15+ 0	0.1741	0.36	Q	V				
15+ 5	0.1767	0.38	Q	V				
15+10	0.1794	0.39	Q	V				

15+15	0.1822	0.41	Q			V			
15+20	0.1852	0.43	Q			V			
15+25	0.1882	0.44	Q			V			
15+30	0.1913	0.44	Q			V			
15+35	0.1944	0.45	Q			V			
15+40	0.1977	0.48	Q			V			
15+45	0.2013	0.52	Q			V			
15+50	0.2054	0.59	Q			V			
15+55	0.2102	0.70	Q			V			
16+ 0	0.2168	0.96	Q	Q		V			
16+ 5	0.2295	1.85		Q		V			
16+10	0.2540	3.56			Q				
16+15	0.2744	2.95			Q				
16+20	0.2854	1.60							
16+25	0.2933	1.14							
16+30	0.2996	0.92							
16+35	0.3050	0.78							
16+40	0.3096	0.66							
16+45	0.3137	0.59							
16+50	0.3173	0.52							
16+55	0.3205	0.47							
17+ 0	0.3234	0.42							
17+ 5	0.3260	0.38							
17+10	0.3283	0.34							
17+15	0.3304	0.30							
17+20	0.3323	0.28							
17+25	0.3342	0.27							
17+30	0.3360	0.26							
17+35	0.3377	0.25							
17+40	0.3394	0.24							
17+45	0.3410	0.24							
17+50	0.3426	0.23							
17+55	0.3441	0.22							
18+ 0	0.3456	0.22							
18+ 5	0.3471	0.21							
18+10	0.3484	0.20							
18+15	0.3497	0.19							
18+20	0.3510	0.18							
18+25	0.3522	0.18							
18+30	0.3534	0.17							
18+35	0.3546	0.17							
18+40	0.3558	0.17							
18+45	0.3569	0.16							
18+50	0.3580	0.16							
18+55	0.3591	0.16							
19+ 0	0.3601	0.15							
19+ 5	0.3612	0.15							
19+10	0.3622	0.15							
19+15	0.3632	0.15							
19+20	0.3642	0.14							
19+25	0.3652	0.14							
19+30	0.3661	0.14							
19+35	0.3671	0.14							
19+40	0.3680	0.14							
19+45	0.3689	0.13							
19+50	0.3698	0.13							
19+55	0.3707	0.13							
20+ 0	0.3716	0.13							
20+ 5	0.3725	0.13							
20+10	0.3734	0.13							
20+15	0.3742	0.12							
20+20	0.3751	0.12							
20+25	0.3759	0.12							

20+30	0.3767	0.12	Q	V
20+35	0.3775	0.12	Q	V
20+40	0.3783	0.12	Q	V
20+45	0.3791	0.12	Q	V
20+50	0.3799	0.11	Q	V
20+55	0.3807	0.11	Q	V
21+ 0	0.3815	0.11	Q	V
21+ 5	0.3823	0.11	Q	V
21+10	0.3830	0.11	Q	V
21+15	0.3838	0.11	Q	V
21+20	0.3845	0.11	Q	V
21+25	0.3852	0.11	Q	V
21+30	0.3860	0.11	Q	V
21+35	0.3867	0.11	Q	V
21+40	0.3874	0.10	Q	V
21+45	0.3881	0.10	Q	V
21+50	0.3888	0.10	Q	V
21+55	0.3895	0.10	Q	V
22+ 0	0.3902	0.10	Q	V
22+ 5	0.3909	0.10	Q	V
22+10	0.3916	0.10	Q	V
22+15	0.3923	0.10	Q	V
22+20	0.3930	0.10	Q	V
22+25	0.3936	0.10	Q	V
22+30	0.3943	0.10	Q	V
22+35	0.3950	0.10	Q	V
22+40	0.3956	0.09	Q	V
22+45	0.3963	0.09	Q	V
22+50	0.3969	0.09	Q	V
22+55	0.3975	0.09	Q	V
23+ 0	0.3982	0.09	Q	V
23+ 5	0.3988	0.09	Q	V
23+10	0.3994	0.09	Q	V
23+15	0.4001	0.09	Q	V
23+20	0.4007	0.09	Q	V
23+25	0.4013	0.09	Q	V
23+30	0.4019	0.09	Q	V
23+35	0.4025	0.09	Q	V
23+40	0.4031	0.09	Q	V
23+45	0.4037	0.09	Q	V
23+50	0.4043	0.09	Q	V
23+55	0.4049	0.09	Q	V
24+ 0	0.4055	0.09	Q	V
24+ 5	0.4060	0.08	Q	V
24+10	0.4064	0.05	Q	V
24+15	0.4065	0.03	Q	V
24+20	0.4067	0.02	Q	V
24+25	0.4068	0.01	Q	V
24+30	0.4068	0.01	Q	V
24+35	0.4069	0.01	Q	V
24+40	0.4069	0.00	Q	V
24+45	0.4069	0.00	Q	V
24+50	0.4069	0.00	Q	V
24+55	0.4070	0.00	Q	V
25+ 0	0.4070	0.00	Q	V
25+ 5	0.4070	0.00	Q	V

Unit Hydrograph Analysis

Copyright (c) CIVILCADD/CIVILDESIGN, 1989 - 2004, Version 7.0

Study date 02/28/20

San Bernardino County Synthetic Unit Hydrology Method
Manual date - August 1986

Program License Serial Number 6145

SUMMERLAND SENIOR LIVING
2 YEAR STORM EVENT - PROPOSED CONDITION
UNIT HYDROGRAPH STUDY
9944Q2PUNIHYDR

Storm Event Year = 2

Antecedent Moisture Condition = 2

English (in-lb) Input Units Used

English Rainfall Data (Inches) Input Values Used

English Units used in output format

Area averaged rainfall intensity isohyetal data:

Sub-Area (Ac.)	Duration (hours)	Isohyetal (In)
Rainfall data for year 2		
3.03	1	0.64

Rainfall data for year 2		
3.03	6	1.50

Rainfall data for year 2		
3.03	24	2.75

***** Area-averaged max loss rate, Fm *****

SCS curve No. (AMCII)	SCS curve NO. (AMC 2)	Area (Ac.)	Area Fraction	Fp(Fig C6) (In/Hr)	Ap (dec.)	Fm (In/Hr)
69.0	69.0	3.03	1.000	0.548	0.100	0.055

Area-averaged adjusted loss rate Fm (In/Hr) = 0.055

***** Area-Averaged low loss rate fraction, Yb *****

Area (Ac.)	Area Fract	SCS CN (AMC2)	SCS CN (AMC2)	S	Pervious Yield Fr
---------------	---------------	------------------	------------------	---	----------------------

0.30 0.100 69.0 69.0 4.49 0.196
 2.73 0.900 98.0 98.0 0.20 0.916

Area-averaged catchment yield fraction, Y = 0.844
 Area-averaged low loss fraction, Yb = 0.156
 User entry of time of concentration = 0.138 (hours)
 +++++
 Watershed area = 3.03(Ac.)
 Catchment Lag time = 0.110 hours
 Unit interval = 5.000 minutes
 Unit interval percentage of lag time = 75.4831
 Hydrograph baseflow = 0.00 (CFS)
 Average maximum watershed loss rate(Fm) = 0.055(In/Hr)
 Average low loss rate fraction (Yb) = 0.156 (decimal)
 VALLEY DEVELOPED S-Graph Selected
 Computed peak 5-minute rainfall = 0.237(In)
 Computed peak 30-minute rainfall = 0.485(In)
 Specified peak 1-hour rainfall = 0.640(In)
 Computed peak 3-hour rainfall = 1.079(In)
 Specified peak 6-hour rainfall = 1.500(In)
 Specified peak 24-hour rainfall = 2.750(In)

Rainfall depth area reduction factors:
 Using a total area of 3.03(Ac.) (Ref: fig. E-4)

5-minute factor = 1.000 Adjusted rainfall = 0.237(In)
 30-minute factor = 1.000 Adjusted rainfall = 0.485(In)
 1-hour factor = 1.000 Adjusted rainfall = 0.640(In)
 3-hour factor = 1.000 Adjusted rainfall = 1.079(In)
 6-hour factor = 1.000 Adjusted rainfall = 1.500(In)
 24-hour factor = 1.000 Adjusted rainfall = 2.750(In)

U n i t H y d r o g r a p h

+++++
 Interval 'S' Graph Unit Hydrograph
 Number Mean values ((CFS))

(K = 36.64 (CFS))

1	10.130	3.712
2	59.272	18.008
3	92.217	12.072
4	98.509	2.306
5	100.000	0.546

Total soil rain loss = 0.38(In)
 Total effective rainfall = 2.37(In)
 Peak flow rate in flood hydrograph = 5.33 (CFS)

24 - H O U R S T O R M
 R u n o f f H y d r o g r a p h

Hydrograph in 5 Minute intervals ((CFS))

Time (h+m)	Volume Ac.Ft	Q(CFS)	0	2.5	5.0	7.5	10.0
0+ 5	0.0001	0.01	Q				

0+10	0.0006	0.08	Q
0+15	0.0014	0.12	Q
0+20	0.0023	0.13	Q
0+25	0.0032	0.13	Q
0+30	0.0041	0.13	Q
0+35	0.0050	0.13	Q
0+40	0.0059	0.13	Q
0+45	0.0068	0.13	Q
0+50	0.0077	0.13	Q
0+55	0.0087	0.13	Q
1+ 0	0.0096	0.13	Q
1+ 5	0.0105	0.13	Q
1+10	0.0114	0.13	Q
1+15	0.0123	0.13	Q
1+20	0.0133	0.13	Q
1+25	0.0142	0.14	Q
1+30	0.0151	0.14	QV
1+35	0.0161	0.14	QV
1+40	0.0170	0.14	QV
1+45	0.0179	0.14	QV
1+50	0.0189	0.14	QV
1+55	0.0198	0.14	QV
2+ 0	0.0208	0.14	QV
2+ 5	0.0217	0.14	QV
2+10	0.0227	0.14	QV
2+15	0.0237	0.14	QV
2+20	0.0246	0.14	QV
2+25	0.0256	0.14	QV
2+30	0.0266	0.14	QV
2+35	0.0275	0.14	QV
2+40	0.0285	0.14	QV
2+45	0.0295	0.14	QV
2+50	0.0305	0.14	Q V
2+55	0.0315	0.14	Q V
3+ 0	0.0325	0.14	Q V
3+ 5	0.0335	0.14	Q V
3+10	0.0345	0.15	Q V
3+15	0.0355	0.15	Q V
3+20	0.0365	0.15	Q V
3+25	0.0375	0.15	Q V
3+30	0.0385	0.15	Q V
3+35	0.0395	0.15	Q V
3+40	0.0405	0.15	Q V
3+45	0.0416	0.15	Q V
3+50	0.0426	0.15	Q V
3+55	0.0436	0.15	Q V
4+ 0	0.0447	0.15	Q V
4+ 5	0.0457	0.15	Q V
4+10	0.0467	0.15	Q V
4+15	0.0478	0.15	Q V
4+20	0.0488	0.15	Q V
4+25	0.0499	0.15	Q V
4+30	0.0510	0.15	Q V
4+35	0.0520	0.15	Q V
4+40	0.0531	0.16	Q V
4+45	0.0542	0.16	Q V
4+50	0.0553	0.16	Q V
4+55	0.0563	0.16	Q V
5+ 0	0.0574	0.16	Q V
5+ 5	0.0585	0.16	Q V
5+10	0.0596	0.16	Q V
5+15	0.0607	0.16	Q V
5+20	0.0618	0.16	Q V

5+25	0.0629	0.16	Q	V
5+30	0.0641	0.16	Q	V
5+35	0.0652	0.16	Q	V
5+40	0.0663	0.16	Q	V
5+45	0.0674	0.16	Q	V
5+50	0.0686	0.17	Q	V
5+55	0.0697	0.17	Q	V
6+ 0	0.0709	0.17	Q	V
6+ 5	0.0720	0.17	Q	V
6+10	0.0732	0.17	Q	V
6+15	0.0743	0.17	Q	V
6+20	0.0755	0.17	Q	V
6+25	0.0767	0.17	Q	V
6+30	0.0778	0.17	Q	V
6+35	0.0790	0.17	Q	V
6+40	0.0802	0.17	Q	V
6+45	0.0814	0.17	Q	V
6+50	0.0826	0.17	Q	V
6+55	0.0838	0.18	Q	V
7+ 0	0.0851	0.18	Q	V
7+ 5	0.0863	0.18	Q	V
7+10	0.0875	0.18	Q	V
7+15	0.0887	0.18	Q	V
7+20	0.0900	0.18	Q	V
7+25	0.0912	0.18	Q	V
7+30	0.0925	0.18	Q	V
7+35	0.0937	0.18	Q	V
7+40	0.0950	0.18	Q	V
7+45	0.0963	0.19	Q	V
7+50	0.0976	0.19	Q	V
7+55	0.0989	0.19	Q	V
8+ 0	0.1002	0.19	Q	V
8+ 5	0.1015	0.19	Q	V
8+10	0.1028	0.19	Q	V
8+15	0.1041	0.19	Q	V
8+20	0.1054	0.19	Q	V
8+25	0.1068	0.19	Q	V
8+30	0.1081	0.20	Q	V
8+35	0.1094	0.20	Q	V
8+40	0.1108	0.20	Q	V
8+45	0.1122	0.20	Q	V
8+50	0.1136	0.20	Q	V
8+55	0.1149	0.20	Q	V
9+ 0	0.1163	0.20	Q	V
9+ 5	0.1177	0.20	Q	V
9+10	0.1192	0.21	Q	V
9+15	0.1206	0.21	Q	V
9+20	0.1220	0.21	Q	V
9+25	0.1235	0.21	Q	V
9+30	0.1249	0.21	Q	V
9+35	0.1264	0.21	Q	V
9+40	0.1279	0.21	Q	V
9+45	0.1293	0.22	Q	V
9+50	0.1308	0.22	Q	V
9+55	0.1323	0.22	Q	V
10+ 0	0.1339	0.22	Q	V
10+ 5	0.1354	0.22	Q	V
10+10	0.1369	0.22	Q	V
10+15	0.1385	0.23	Q	V
10+20	0.1400	0.23	Q	V
10+25	0.1416	0.23	Q	V
10+30	0.1432	0.23	Q	V
10+35	0.1448	0.23	Q	V

10+40	0.1464	0.24	Q	V				
10+45	0.1481	0.24	Q	V				
10+50	0.1497	0.24	Q	V				
10+55	0.1514	0.24	Q	V				
11+ 0	0.1531	0.24	Q	V				
11+ 5	0.1548	0.25	Q	V				
11+10	0.1565	0.25	Q	V				
11+15	0.1582	0.25	Q	V				
11+20	0.1599	0.25	Q	V				
11+25	0.1617	0.26	Q	V				
11+30	0.1635	0.26	Q	V				
11+35	0.1653	0.26	Q	V				
11+40	0.1671	0.26	Q	V				
11+45	0.1689	0.27	Q	V				
11+50	0.1708	0.27	Q	V				
11+55	0.1726	0.27	Q	V				
12+ 0	0.1745	0.27	Q	V				
12+ 5	0.1764	0.28	Q	V				
12+10	0.1785	0.30	Q	V				
12+15	0.1806	0.31	Q	V				
12+20	0.1827	0.31	Q	V				
12+25	0.1849	0.32	Q	V				
12+30	0.1871	0.32	Q	V				
12+35	0.1894	0.32	Q	V				
12+40	0.1916	0.33	Q	V				
12+45	0.1939	0.33	Q	V				
12+50	0.1962	0.34	Q	V				
12+55	0.1986	0.34	Q	V				
13+ 0	0.2009	0.35	Q	V				
13+ 5	0.2033	0.35	Q	V				
13+10	0.2058	0.36	Q	V				
13+15	0.2083	0.36	Q	V				
13+20	0.2108	0.37	Q	V				
13+25	0.2134	0.37	Q	V				
13+30	0.2160	0.38	Q	V				
13+35	0.2186	0.38	Q	V				
13+40	0.2213	0.39	Q	V				
13+45	0.2240	0.40	Q	V				
13+50	0.2268	0.41	Q	V				
13+55	0.2297	0.41	Q	V				
14+ 0	0.2326	0.42	Q	V				
14+ 5	0.2355	0.43	Q	V				
14+10	0.2385	0.44	Q	V				
14+15	0.2416	0.45	Q	V				
14+20	0.2448	0.46	Q	V				
14+25	0.2480	0.47	Q	V				
14+30	0.2513	0.48	Q	V				
14+35	0.2548	0.50	Q	V				
14+40	0.2583	0.51	Q	V				
14+45	0.2619	0.52	Q	V				
14+50	0.2656	0.54	Q	V				
14+55	0.2695	0.56	Q	V				
15+ 0	0.2735	0.58	Q	V				
15+ 5	0.2776	0.60	Q	V				
15+10	0.2820	0.63	Q	V				
15+15	0.2865	0.66	Q	V				
15+20	0.2913	0.69	Q	V				
15+25	0.2962	0.72	Q	V				
15+30	0.3010	0.70	Q	V				
15+35	0.3059	0.71	Q	V				
15+40	0.3113	0.78	Q	V				
15+45	0.3172	0.86	Q	V				
15+50	0.3242	1.01	Q	V				

15+55	0.3326	1.22		Q		V	
16+ 0	0.3441	1.66			Q	V	
16+ 5	0.3637	2.85				V	
16+10	0.4003	5.33			Q	V	
16+15	0.4266	3.82				V	
16+20	0.4377	1.61		Q		V	
16+25	0.4445	0.99		Q		V	
16+30	0.4499	0.78		Q		V	
16+35	0.4548	0.72		Q		V	
16+40	0.4593	0.65		Q		V	
16+45	0.4634	0.60		Q		V	
16+50	0.4673	0.56		Q		V	
16+55	0.4709	0.52		Q		V	
17+ 0	0.4742	0.49	Q			V	
17+ 5	0.4775	0.47	Q			V	
17+10	0.4805	0.45	Q			V	
17+15	0.4835	0.43	Q			V	
17+20	0.4863	0.41	Q			V	
17+25	0.4890	0.40	Q			V	
17+30	0.4917	0.38	Q			V	
17+35	0.4942	0.37	Q			V	
17+40	0.4967	0.36	Q			V	
17+45	0.4991	0.35	Q			V	
17+50	0.5014	0.34	Q			V	
17+55	0.5037	0.33	Q			V	
18+ 0	0.5059	0.32	Q			V	
18+ 5	0.5081	0.31	Q			V	
18+10	0.5101	0.29	Q			V	
18+15	0.5120	0.28	Q			V	
18+20	0.5139	0.27	Q			V	
18+25	0.5157	0.27	Q			V	
18+30	0.5175	0.26	Q			V	
18+35	0.5193	0.25	Q			V	
18+40	0.5210	0.25	Q			V	
18+45	0.5227	0.25	Q			V	
18+50	0.5243	0.24	Q			V	
18+55	0.5260	0.24	Q			V	
19+ 0	0.5276	0.23	Q			V	
19+ 5	0.5291	0.23	Q			V	
19+10	0.5307	0.23	Q			V	
19+15	0.5322	0.22	Q			V	
19+20	0.5337	0.22	Q			V	
19+25	0.5352	0.22	Q			V	
19+30	0.5367	0.21	Q			V	
19+35	0.5381	0.21	Q			V	
19+40	0.5395	0.21	Q			V	
19+45	0.5409	0.20	Q			V	
19+50	0.5423	0.20	Q			V	
19+55	0.5437	0.20	Q			V	
20+ 0	0.5450	0.20	Q			V	
20+ 5	0.5464	0.19	Q			V	
20+10	0.5477	0.19	Q			V	
20+15	0.5490	0.19	Q			V	
20+20	0.5503	0.19	Q			V	
20+25	0.5515	0.18	Q			V	
20+30	0.5528	0.18	Q			V	
20+35	0.5540	0.18	Q			V	
20+40	0.5553	0.18	Q			V	
20+45	0.5565	0.18	Q			V	
20+50	0.5577	0.18	Q			V	
20+55	0.5589	0.17	Q			V	
21+ 0	0.5601	0.17	Q			V	
21+ 5	0.5613	0.17	Q			V	

21+10	0.5624	0.17	Q			V
21+15	0.5636	0.17	Q			V
21+20	0.5647	0.17	Q			V
21+25	0.5658	0.16	Q			V
21+30	0.5670	0.16	Q			V
21+35	0.5681	0.16	Q			V
21+40	0.5692	0.16	Q			V
21+45	0.5703	0.16	Q			V
21+50	0.5713	0.16	Q			V
21+55	0.5724	0.16	Q			V
22+ 0	0.5735	0.15	Q			V
22+ 5	0.5745	0.15	Q			V
22+10	0.5756	0.15	Q			V
22+15	0.5766	0.15	Q			V
22+20	0.5777	0.15	Q			V
22+25	0.5787	0.15	Q			V
22+30	0.5797	0.15	Q			V
22+35	0.5807	0.15	Q			V
22+40	0.5817	0.15	Q			V
22+45	0.5827	0.14	Q			V
22+50	0.5837	0.14	Q			V
22+55	0.5847	0.14	Q			V
23+ 0	0.5856	0.14	Q			V
23+ 5	0.5866	0.14	Q			V
23+10	0.5876	0.14	Q			V
23+15	0.5885	0.14	Q			V
23+20	0.5895	0.14	Q			V
23+25	0.5904	0.14	Q			V
23+30	0.5913	0.14	Q			V
23+35	0.5923	0.13	Q			V
23+40	0.5932	0.13	Q			V
23+45	0.5941	0.13	Q			V
23+50	0.5950	0.13	Q			V
23+55	0.5959	0.13	Q			V
24+ 0	0.5968	0.13	Q			V
24+ 5	0.5976	0.12	Q			V
24+10	0.5980	0.05	Q			V
24+15	0.5981	0.01	Q			V
24+20	0.5981	0.00	Q			V

Unit Hydrograph Analysis

Copyright (c) CIVILCADD/CIVILDESIGN, 1989 - 2004, Version 7.0

Study date 03/02/20

San Bernardino County Synthetic Unit Hydrology Method
Manual date - August 1986

Program License Serial Number 6145

SUMMERLAND SENIOR LIVING
100 YEAR STORM EVENT - EXISTING CONDITION
UNIT HYDROGRAPH STUDY
9944Q100EUNIHDR

Storm Event Year = 100

Antecedent Moisture Condition = 3

English (in-lb) Input Units Used

English Rainfall Data (Inches) Input Values Used

English Units used in output format

Area averaged rainfall intensity isohyetal data:

Sub-Area (Ac.)	Duration (hours)	Isohyetal (In)
Rainfall data for year 100		
3.15	1	1.35

Rainfall data for year 100		
3.15	6	3.60

Rainfall data for year 100		
3.15	24	7.60

***** Area-averaged max loss rate, Fm *****

SCS curve No. (AMCII)	SCS curve NO. (AMC 3)	Area (Ac.)	Area Fraction	Fp (Fig C6) (In/Hr)	Ap (dec.)	Fm (In/Hr)
86.0	97.2	3.15	1.000	0.055	1.000	0.055

Area-averaged adjusted loss rate Fm (In/Hr) = 0.055

***** Area-Averaged low loss rate fraction, Yb *****

Area (Ac.)	Area Fract	SCS CN (AMC2)	SCS CN (AMC3)	S	Pervious Yield Fr

3.15 1.000 86.0 97.2 0.29 0.956

Area-averaged catchment yield fraction, Y = 0.956
Area-averaged low loss fraction, Yb = 0.044
User entry of time of concentration = 0.178 (hours)
++++
Watershed area = 3.15(Ac.)
Catchment Lag time = 0.142 hours
Unit interval = 5.000 minutes
Unit interval percentage of lag time = 58.5206
Hydrograph baseflow = 0.00(CFS)
Average maximum watershed loss rate(Fm) = 0.055(In/Hr)
Average low loss rate fraction (Yb) = 0.044 (decimal)
VALLEY UNDEVELOPED S-Graph Selected
Computed peak 5-minute rainfall = 0.500(In)
Computed peak 30-minute rainfall = 1.023(In)
Specified peak 1-hour rainfall = 1.350(In)
Computed peak 3-hour rainfall = 2.463(In)
Specified peak 6-hour rainfall = 3.600(In)
Specified peak 24-hour rainfall = 7.600(In)

Rainfall depth area reduction factors:
Using a total area of 3.15(Ac.) (Ref: fig. E-4)

5-minute factor = 1.000 Adjusted rainfall = 0.500(In)
30-minute factor = 1.000 Adjusted rainfall = 1.023(In)
1-hour factor = 1.000 Adjusted rainfall = 1.350(In)
3-hour factor = 1.000 Adjusted rainfall = 2.463(In)
6-hour factor = 1.000 Adjusted rainfall = 3.600(In)
24-hour factor = 1.000 Adjusted rainfall = 7.600(In)

U n i t H y d r o g r a p h

++++
Interval 'S' Graph Unit Hydrograph
Number Mean values ((CFS))

(K = 38.10 (CFS))

1	7.883	3.003
2	40.789	12.536
3	67.839	10.305
4	78.422	4.032
5	84.606	2.356
6	88.806	1.600
7	91.827	1.151
8	93.939	0.805
9	95.674	0.661
10	96.988	0.501
11	97.995	0.383
12	98.729	0.279
13	99.315	0.223
14	100.000	0.112

Total soil rain loss = 0.31(In)
Total effective rainfall = 7.29(In)
Peak flow rate in flood hydrograph = 9.03(CFS)

++++
24 - H O U R S T O R M

R u n o f f H y d r o g r a p h

 Hydrograph in 5 Minute intervals ((CFS))

Time (h+m)	Volume Ac.Ft	Q (CFS)	0	2.5	5.0	7.5	10.0
0+ 5	0.0003	0.04	Q				
0+10	0.0017	0.21	Q				
0+15	0.0042	0.35	VQ				
0+20	0.0070	0.41	VQ				
0+25	0.0100	0.44	VQ				
0+30	0.0132	0.46	VQ				
0+35	0.0165	0.48	VQ				
0+40	0.0199	0.49	VQ				
0+45	0.0234	0.50	V Q				
0+50	0.0269	0.51	V Q				
0+55	0.0304	0.52	V Q				
1+ 0	0.0340	0.52	V Q				
1+ 5	0.0377	0.53	V Q				
1+10	0.0413	0.53	V Q				
1+15	0.0450	0.53	V Q				
1+20	0.0486	0.53	VQ				
1+25	0.0523	0.53	VQ				
1+30	0.0560	0.54	VQ				
1+35	0.0597	0.54	VQ				
1+40	0.0634	0.54	VQ				
1+45	0.0671	0.54	VQ				
1+50	0.0708	0.54	VQ				
1+55	0.0746	0.54	VQ				
2+ 0	0.0783	0.54	VQ				
2+ 5	0.0821	0.55	VQ				
2+10	0.0858	0.55	VQ				
2+15	0.0896	0.55	VQ				
2+20	0.0934	0.55	VQ				
2+25	0.0972	0.55	Q				
2+30	0.1010	0.55	Q				
2+35	0.1048	0.55	Q				
2+40	0.1087	0.56	Q				
2+45	0.1125	0.56	Q				
2+50	0.1163	0.56	Q				
2+55	0.1202	0.56	Q				
3+ 0	0.1241	0.56	Q				
3+ 5	0.1280	0.56	Q				
3+10	0.1319	0.57	Q				
3+15	0.1358	0.57	Q				
3+20	0.1397	0.57	Q				
3+25	0.1436	0.57	QV				
3+30	0.1476	0.57	QV				
3+35	0.1515	0.57	QV				
3+40	0.1555	0.58	QV				
3+45	0.1595	0.58	QV				
3+50	0.1634	0.58	QV				
3+55	0.1674	0.58	QV				
4+ 0	0.1715	0.58	QV				
4+ 5	0.1755	0.58	QV				
4+10	0.1795	0.59	QV				
4+15	0.1836	0.59	QV				
4+20	0.1876	0.59	QV				
4+25	0.1917	0.59	Q V				
4+30	0.1958	0.59	Q V				
4+35	0.1999	0.60	Q V				
4+40	0.2040	0.60	Q V				

4+45	0.2082	0.60	Q	V
4+50	0.2123	0.60	Q	V
4+55	0.2165	0.60	Q	V
5+ 0	0.2207	0.61	Q	V
5+ 5	0.2248	0.61	Q	V
5+10	0.2290	0.61	Q	V
5+15	0.2333	0.61	Q	V
5+20	0.2375	0.61	Q	V
5+25	0.2417	0.62	Q	V
5+30	0.2460	0.62	Q	V
5+35	0.2503	0.62	Q	V
5+40	0.2546	0.62	Q	V
5+45	0.2589	0.63	Q	V
5+50	0.2632	0.63	Q	V
5+55	0.2676	0.63	Q	V
6+ 0	0.2719	0.63	Q	V
6+ 5	0.2763	0.64	Q	V
6+10	0.2807	0.64	Q	V
6+15	0.2851	0.64	Q	V
6+20	0.2895	0.64	Q	V
6+25	0.2940	0.64	Q	V
6+30	0.2984	0.65	Q	V
6+35	0.3029	0.65	Q	V
6+40	0.3074	0.65	Q	V
6+45	0.3119	0.66	Q	V
6+50	0.3164	0.66	Q	V
6+55	0.3210	0.66	Q	V
7+ 0	0.3255	0.66	Q	V
7+ 5	0.3301	0.67	Q	V
7+10	0.3347	0.67	Q	V
7+15	0.3394	0.67	Q	V
7+20	0.3440	0.67	Q	V
7+25	0.3487	0.68	Q	V
7+30	0.3534	0.68	Q	V
7+35	0.3581	0.68	Q	V
7+40	0.3628	0.69	Q	V
7+45	0.3675	0.69	Q	V
7+50	0.3723	0.69	Q	V
7+55	0.3771	0.70	Q	V
8+ 0	0.3819	0.70	Q	V
8+ 5	0.3868	0.70	Q	V
8+10	0.3916	0.71	Q	V
8+15	0.3965	0.71	Q	V
8+20	0.4014	0.71	Q	V
8+25	0.4063	0.72	Q	V
8+30	0.4113	0.72	Q	V
8+35	0.4163	0.72	Q	V
8+40	0.4213	0.73	Q	V
8+45	0.4263	0.73	Q	V
8+50	0.4314	0.73	Q	V
8+55	0.4365	0.74	Q	V
9+ 0	0.4416	0.74	Q	V
9+ 5	0.4467	0.75	Q	V
9+10	0.4519	0.75	Q	V
9+15	0.4571	0.75	Q	V
9+20	0.4623	0.76	Q	V
9+25	0.4675	0.76	Q	V
9+30	0.4728	0.77	Q	V
9+35	0.4781	0.77	Q	V
9+40	0.4835	0.78	Q	V
9+45	0.4888	0.78	Q	V
9+50	0.4942	0.78	Q	V
9+55	0.4997	0.79	Q	V

10+ 0	0.5051	0.79	Q	V		
10+ 5	0.5107	0.80	Q	V		
10+10	0.5162	0.80	Q	V		
10+15	0.5218	0.81	Q	V		
10+20	0.5274	0.81	Q	V		
10+25	0.5330	0.82	Q	V		
10+30	0.5387	0.83	Q	V		
10+35	0.5444	0.83	Q	V		
10+40	0.5502	0.84	Q	V		
10+45	0.5560	0.84	Q	V		
10+50	0.5618	0.85	Q	V		
10+55	0.5677	0.85	Q	V		
11+ 0	0.5736	0.86	Q	V		
11+ 5	0.5796	0.87	Q	V		
11+10	0.5856	0.87	Q	V		
11+15	0.5917	0.88	Q	V		
11+20	0.5978	0.89	Q	V		
11+25	0.6039	0.89	Q	V		
11+30	0.6101	0.90	Q	V		
11+35	0.6164	0.91	Q	V		
11+40	0.6227	0.92	Q	V		
11+45	0.6291	0.92	Q	V		
11+50	0.6355	0.93	Q	V		
11+55	0.6420	0.94	Q	V		
12+ 0	0.6485	0.95	Q	V		
12+ 5	0.6551	0.96	Q	V		
12+10	0.6618	0.97	Q	V		
12+15	0.6686	0.99	Q	V		
12+20	0.6754	1.00	Q	V		
12+25	0.6824	1.01	Q	V		
12+30	0.6894	1.02	Q	V		
12+35	0.6965	1.03	Q	V		
12+40	0.7036	1.04	Q	V		
12+45	0.7109	1.05	Q	V		
12+50	0.7182	1.06	Q	V		
12+55	0.7256	1.07	Q	V		
13+ 0	0.7331	1.09	Q	V		
13+ 5	0.7406	1.10	Q	V		
13+10	0.7483	1.11	Q	V		
13+15	0.7561	1.13	Q	V		
13+20	0.7639	1.14	Q	V		
13+25	0.7719	1.16	Q	V		
13+30	0.7800	1.17	Q	V		
13+35	0.7882	1.19	Q	V		
13+40	0.7965	1.21	Q	V		
13+45	0.8049	1.22	Q	V		
13+50	0.8134	1.24	Q	V		
13+55	0.8221	1.26	Q	V		
14+ 0	0.8310	1.28	Q	V		
14+ 5	0.8400	1.31	Q	V		
14+10	0.8491	1.33	Q	V		
14+15	0.8584	1.35	Q	V		
14+20	0.8679	1.38	Q	V		
14+25	0.8776	1.41	Q	V		
14+30	0.8875	1.44	Q	V		
14+35	0.8977	1.47	Q	V		
14+40	0.9080	1.50	Q	V		
14+45	0.9186	1.54	Q	V		
14+50	0.9295	1.58	Q	V		
14+55	0.9407	1.63	Q	V		
15+ 0	0.9522	1.67	Q	V		
15+ 5	0.9641	1.73	Q	V		
15+10	0.9764	1.79	Q	V		

15+15	0.9892	1.85		Q		V		
15+20	1.0025	1.93		Q		V		
15+25	1.0160	1.97		Q		V		
15+30	1.0289	1.87		Q		V		
15+35	1.0414	1.82		Q		V		
15+40	1.0546	1.91		Q		V		
15+45	1.0687	2.05		Q		V		
15+50	1.0845	2.29		Q		V		
15+55	1.1027	2.65		Q		V		
16+ 0	1.1259	3.36			Q	V		
16+ 5	1.1627	5.35			Q	V		
16+10	1.2249	9.03				V		Q
16+15	1.2777	7.67				V		Q
16+20	1.3098	4.66			Q	V		
16+25	1.3341	3.53			Q	V		
16+30	1.3551	3.05		Q	Q	V		
16+35	1.3741	2.76		Q		V		
16+40	1.3910	2.46		Q		V		
16+45	1.4066	2.26		Q		V		
16+50	1.4208	2.06		Q		V		
16+55	1.4339	1.90		Q		V		
17+ 0	1.4460	1.76		Q		V		
17+ 5	1.4573	1.64		Q		V		
17+10	1.4677	1.52		Q		V		
17+15	1.4774	1.41		Q		V		
17+20	1.4867	1.35		Q		V		
17+25	1.4957	1.30		Q		V		
17+30	1.5043	1.26		Q		V		
17+35	1.5127	1.22		Q		V		
17+40	1.5209	1.18		Q		V		
17+45	1.5288	1.15		Q		V		
17+50	1.5365	1.12		Q		V		
17+55	1.5440	1.09		Q		V		
18+ 0	1.5514	1.07		Q		V		
18+ 5	1.5586	1.04		Q		V		
18+10	1.5656	1.02		Q		V		
18+15	1.5724	0.99		Q		V		
18+20	1.5791	0.97		Q		V		
18+25	1.5857	0.95		Q		V		
18+30	1.5922	0.94		Q		V		
18+35	1.5985	0.92		Q		V		
18+40	1.6047	0.90		Q		V		
18+45	1.6108	0.89		Q		V		
18+50	1.6169	0.88		Q		V		
18+55	1.6228	0.86		Q		V		
19+ 0	1.6287	0.85		Q		V		
19+ 5	1.6345	0.84		Q		V		
19+10	1.6401	0.83		Q		V		
19+15	1.6458	0.82		Q		V		
19+20	1.6513	0.81		Q		V		
19+25	1.6568	0.80		Q		V		
19+30	1.6622	0.79		Q		V		
19+35	1.6676	0.78		Q		V		
19+40	1.6728	0.77		Q		V		
19+45	1.6781	0.76		Q		V		
19+50	1.6832	0.75		Q		V		
19+55	1.6884	0.74		Q		V		
20+ 0	1.6934	0.74		Q		V		
20+ 5	1.6984	0.73		Q		V		
20+10	1.7034	0.72		Q		V		
20+15	1.7083	0.71		Q		V		
20+20	1.7132	0.71		Q		V		
20+25	1.7180	0.70		Q		V		

20+30	1.7228	0.69	Q	V
20+35	1.7275	0.69	Q	V
20+40	1.7322	0.68	Q	V
20+45	1.7368	0.68	Q	V
20+50	1.7415	0.67	Q	V
20+55	1.7460	0.66	Q	V
21+ 0	1.7506	0.66	Q	V
21+ 5	1.7551	0.65	Q	V
21+10	1.7595	0.65	Q	V
21+15	1.7640	0.64	Q	V
21+20	1.7683	0.64	Q	V
21+25	1.7727	0.63	Q	V
21+30	1.7770	0.63	Q	V
21+35	1.7813	0.62	Q	V
21+40	1.7856	0.62	Q	V
21+45	1.7898	0.62	Q	V
21+50	1.7940	0.61	Q	V
21+55	1.7982	0.61	Q	V
22+ 0	1.8024	0.60	Q	V
22+ 5	1.8065	0.60	Q	V
22+10	1.8106	0.59	Q	V
22+15	1.8147	0.59	Q	V
22+20	1.8187	0.59	Q	V
22+25	1.8227	0.58	Q	V
22+30	1.8267	0.58	Q	V
22+35	1.8307	0.58	Q	V
22+40	1.8346	0.57	Q	V
22+45	1.8385	0.57	Q	V
22+50	1.8424	0.57	Q	V
22+55	1.8463	0.56	Q	V
23+ 0	1.8502	0.56	Q	V
23+ 5	1.8540	0.56	Q	V
23+10	1.8578	0.55	Q	V
23+15	1.8616	0.55	Q	V
23+20	1.8654	0.55	Q	V
23+25	1.8691	0.54	Q	V
23+30	1.8728	0.54	Q	V
23+35	1.8765	0.54	Q	V
23+40	1.8802	0.54	Q	V
23+45	1.8839	0.53	Q	V
23+50	1.8875	0.53	Q	V
23+55	1.8912	0.53	Q	V
24+ 0	1.8948	0.52	Q	V
24+ 5	1.8981	0.48	Q	V
24+10	1.9002	0.31	Q	V
24+15	1.9014	0.17	Q	V
24+20	1.9021	0.11	Q	V
24+25	1.9027	0.08	Q	V
24+30	1.9031	0.06	Q	V
24+35	1.9034	0.04	Q	V
24+40	1.9036	0.03	Q	V
24+45	1.9037	0.02	Q	V
24+50	1.9038	0.01	Q	V
24+55	1.9039	0.01	Q	V
25+ 0	1.9039	0.00	Q	V
25+ 5	1.9039	0.00	Q	V

Unit Hydrograph Analysis

Copyright (c) CIVILCADD/CIVILDESIGN, 1989 - 2004, Version 7.0

Study date 12/19/18

San Bernardino County Synthetic Unit Hydrology Method
Manual date - August 1986

Program License Serial Number 6145

SUMMERLAND SENIOR LIVING
100 YEAR STORM EVENT - PROPOSED CONDITION
UNIT HYDROGRAPH STUDY
9944Q100PUNIHDR

Storm Event Year = 100

Antecedent Moisture Condition = 3

English (in-lb) Input Units Used

English Rainfall Data (Inches) Input Values Used

English Units used in output format

Area averaged rainfall intensity isohyetal data:

Sub-Area (Ac.)	Duration (hours)	Isohyetal (In)
Rainfall data for year 100		
3.03	1	1.35

Rainfall data for year 100		
3.03	6	3.60

Rainfall data for year 100		
3.03	24	7.60

***** Area-averaged max loss rate, Fm *****

SCS curve No. (AMCII)	SCS curve NO. (AMC 3)	Area (Ac.)	Area Fraction	Fp (Fig C6) (In/Hr)	Ap (dec.)	Fm (In/Hr)
69.0	86.2	3.03	1.000	0.262	0.100	0.026

Area-averaged adjusted loss rate Fm (In/Hr) = 0.026

***** Area-Averaged low loss rate fraction, Yb *****

Area (Ac.)	Area Fract	SCS CN (AMC2)	SCS CN (AMC3)	S	Pervious Yield Fr
---------------	---------------	------------------	------------------	---	----------------------

0.30 0.100 69.0 86.2 1.60 0.785
 2.73 0.900 98.0 98.0 0.20 0.968

Area-averaged catchment yield fraction, Y = 0.950
 Area-averaged low loss fraction, Yb = 0.050
 User entry of time of concentration = 0.137 (hours)
 +++++
 Watershed area = 3.03(Ac.)
 Catchment Lag time = 0.110 hours
 Unit interval = 5.000 minutes
 Unit interval percentage of lag time = 76.0341
 Hydrograph baseflow = 0.00 (CFS)
 Average maximum watershed loss rate(Fm) = 0.026(In/Hr)
 Average low loss rate fraction (Yb) = 0.050 (decimal)
 VALLEY DEVELOPED S-Graph Selected
 Computed peak 5-minute rainfall = 0.500(In)
 Computed peak 30-minute rainfall = 1.023(In)
 Specified peak 1-hour rainfall = 1.350(In)
 Computed peak 3-hour rainfall = 2.463(In)
 Specified peak 6-hour rainfall = 3.600(In)
 Specified peak 24-hour rainfall = 7.600(In)

Rainfall depth area reduction factors:
 Using a total area of 3.03(Ac.) (Ref: fig. E-4)

5-minute factor = 1.000 Adjusted rainfall = 0.500(In)
 30-minute factor = 1.000 Adjusted rainfall = 1.023(In)
 1-hour factor = 1.000 Adjusted rainfall = 1.350(In)
 3-hour factor = 1.000 Adjusted rainfall = 2.463(In)
 6-hour factor = 1.000 Adjusted rainfall = 3.600(In)
 24-hour factor = 1.000 Adjusted rainfall = 7.600(In)

U n i t H y d r o g r a p h

+++++
 Interval 'S' Graph Unit Hydrograph
 Number Mean values ((CFS))

(K = 36.64 (CFS))

1	10.271	3.764
2	59.833	18.162
3	92.461	11.956
4	98.556	2.233
5	100.000	0.529

Total soil rain loss = 0.33(In)
 Total effective rainfall = 7.27(In)
 Peak flow rate in flood hydrograph = 11.56(CFS)

24 - H O U R S T O R M
 R u n o f f H y d r o g r a p h

Hydrograph in 5 Minute intervals ((CFS))

Time (h+m)	Volume Ac.Ft	Q(CFS)	0	5.0	10.0	15.0	20.0
0+ 5	0.0004	0.05	Q				

0+10	0.0024	0.30	Q
0+15	0.0056	0.46	Q
0+20	0.0089	0.49	Q
0+25	0.0124	0.50	Q
0+30	0.0158	0.50	Q
0+35	0.0193	0.50	VQ
0+40	0.0227	0.50	VQ
0+45	0.0262	0.50	VQ
0+50	0.0297	0.50	VQ
0+55	0.0331	0.51	VQ
1+ 0	0.0366	0.51	VQ
1+ 5	0.0401	0.51	VQ
1+10	0.0437	0.51	VQ
1+15	0.0472	0.51	Q
1+20	0.0507	0.51	Q
1+25	0.0542	0.51	Q
1+30	0.0578	0.52	Q
1+35	0.0613	0.52	Q
1+40	0.0649	0.52	Q
1+45	0.0685	0.52	Q
1+50	0.0721	0.52	Q
1+55	0.0757	0.52	Q
2+ 0	0.0793	0.52	Q
2+ 5	0.0829	0.52	Q
2+10	0.0865	0.53	Q
2+15	0.0902	0.53	Q
2+20	0.0938	0.53	QV
2+25	0.0975	0.53	QV
2+30	0.1011	0.53	QV
2+35	0.1048	0.53	QV
2+40	0.1085	0.54	QV
2+45	0.1122	0.54	QV
2+50	0.1159	0.54	QV
2+55	0.1196	0.54	QV
3+ 0	0.1233	0.54	QV
3+ 5	0.1271	0.54	QV
3+10	0.1308	0.54	QV
3+15	0.1346	0.55	QV
3+20	0.1384	0.55	Q V
3+25	0.1421	0.55	Q V
3+30	0.1459	0.55	Q V
3+35	0.1497	0.55	Q V
3+40	0.1536	0.55	Q V
3+45	0.1574	0.56	Q V
3+50	0.1612	0.56	Q V
3+55	0.1651	0.56	Q V
4+ 0	0.1690	0.56	Q V
4+ 5	0.1728	0.56	Q V
4+10	0.1767	0.57	Q V
4+15	0.1806	0.57	Q V
4+20	0.1846	0.57	Q V
4+25	0.1885	0.57	Q V
4+30	0.1924	0.57	Q V
4+35	0.1964	0.57	Q V
4+40	0.2004	0.58	Q V
4+45	0.2043	0.58	Q V
4+50	0.2083	0.58	Q V
4+55	0.2123	0.58	Q V
5+ 0	0.2164	0.58	Q V
5+ 5	0.2204	0.59	Q V
5+10	0.2244	0.59	Q V
5+15	0.2285	0.59	Q V
5+20	0.2326	0.59	Q V

5+25	0.2367	0.59	Q	V				
5+30	0.2408	0.60	Q	V				
5+35	0.2449	0.60	Q	V				
5+40	0.2491	0.60	Q	V				
5+45	0.2532	0.60	Q	V				
5+50	0.2574	0.61	Q	V				
5+55	0.2616	0.61	Q	V				
6+ 0	0.2658	0.61	Q	V				
6+ 5	0.2700	0.61	Q	V				
6+10	0.2742	0.61	Q	V				
6+15	0.2785	0.62	Q	V				
6+20	0.2827	0.62	Q	V				
6+25	0.2870	0.62	Q	V				
6+30	0.2913	0.62	Q	V				
6+35	0.2956	0.63	Q	V				
6+40	0.3000	0.63	Q	V				
6+45	0.3043	0.63	Q	V				
6+50	0.3087	0.63	Q	V				
6+55	0.3131	0.64	Q	V				
7+ 0	0.3175	0.64	Q	V				
7+ 5	0.3219	0.64	Q	V				
7+10	0.3263	0.65	Q	V				
7+15	0.3308	0.65	Q	V				
7+20	0.3353	0.65	Q	V				
7+25	0.3398	0.65	Q	V				
7+30	0.3443	0.66	Q	V				
7+35	0.3488	0.66	Q	V				
7+40	0.3534	0.66	Q	V				
7+45	0.3580	0.67	Q	V				
7+50	0.3626	0.67	Q	V				
7+55	0.3672	0.67	Q	V				
8+ 0	0.3719	0.67	Q	V				
8+ 5	0.3765	0.68	Q	V				
8+10	0.3812	0.68	Q	V				
8+15	0.3859	0.68	Q	V				
8+20	0.3907	0.69	Q	V				
8+25	0.3954	0.69	Q	V				
8+30	0.4002	0.69	Q	V				
8+35	0.4050	0.70	Q	V				
8+40	0.4098	0.70	Q	V				
8+45	0.4147	0.71	Q	V				
8+50	0.4196	0.71	Q	V				
8+55	0.4245	0.71	Q	V				
9+ 0	0.4294	0.72	Q	V				
9+ 5	0.4344	0.72	Q	V				
9+10	0.4394	0.72	Q	V				
9+15	0.4444	0.73	Q	V				
9+20	0.4494	0.73	Q	V				
9+25	0.4545	0.74	Q	V				
9+30	0.4596	0.74	Q	V				
9+35	0.4647	0.74	Q	V				
9+40	0.4699	0.75	Q	V				
9+45	0.4751	0.75	Q	V				
9+50	0.4803	0.76	Q	V				
9+55	0.4855	0.76	Q	V				
10+ 0	0.4908	0.77	Q	V				
10+ 5	0.4962	0.77	Q	V				
10+10	0.5015	0.78	Q	V				
10+15	0.5069	0.78	Q	V				
10+20	0.5123	0.79	Q	V				
10+25	0.5178	0.79	Q	V				
10+30	0.5233	0.80	Q	V				
10+35	0.5288	0.80	Q	V				

10+40	0.5344	0.81	Q	V		
10+45	0.5400	0.81	Q	V		
10+50	0.5456	0.82	Q	V		
10+55	0.5513	0.83	Q	V		
11+ 0	0.5571	0.83	Q	V		
11+ 5	0.5628	0.84	Q	V		
11+10	0.5687	0.85	Q	V		
11+15	0.5745	0.85	Q	V		
11+20	0.5804	0.86	Q	V		
11+25	0.5864	0.87	Q	V		
11+30	0.5924	0.87	Q	V		
11+35	0.5985	0.88	Q	V		
11+40	0.6046	0.89	Q	V		
11+45	0.6107	0.89	Q	V		
11+50	0.6170	0.90	Q	V		
11+55	0.6232	0.91	Q	V		
12+ 0	0.6296	0.92	Q	V		
12+ 5	0.6360	0.93	Q	V		
12+10	0.6425	0.95	Q	V		
12+15	0.6491	0.96	Q	V		
12+20	0.6557	0.97	Q	V		
12+25	0.6625	0.98	Q	V		
12+30	0.6693	0.99	Q	V		
12+35	0.6762	1.00	Q	V		
12+40	0.6831	1.01	Q	V		
12+45	0.6902	1.02	Q	V		
12+50	0.6973	1.03	Q	V		
12+55	0.7045	1.04	Q	V		
13+ 0	0.7118	1.06	Q	V		
13+ 5	0.7191	1.07	Q	V		
13+10	0.7266	1.08	Q	V		
13+15	0.7341	1.10	Q	V		
13+20	0.7418	1.11	Q	V		
13+25	0.7495	1.13	Q	V		
13+30	0.7574	1.14	Q	V		
13+35	0.7654	1.16	Q	V		
13+40	0.7735	1.18	Q	V		
13+45	0.7817	1.19	Q	V		
13+50	0.7900	1.21	Q	V		
13+55	0.7985	1.23	Q	V		
14+ 0	0.8072	1.25	Q	V		
14+ 5	0.8159	1.28	Q	V		
14+10	0.8249	1.30	Q	V		
14+15	0.8340	1.32	Q	V		
14+20	0.8433	1.35	Q	V		
14+25	0.8528	1.38	Q	V		
14+30	0.8625	1.41	Q	V		
14+35	0.8725	1.44	Q	V		
14+40	0.8827	1.48	Q	V		
14+45	0.8931	1.52	Q	V		
14+50	0.9039	1.56	Q	V		
14+55	0.9149	1.61	Q	V		
15+ 0	0.9264	1.66	Q	V		
15+ 5	0.9382	1.72	Q	V		
15+10	0.9505	1.79	Q	V		
15+15	0.9633	1.86	Q	V		
15+20	0.9767	1.95	Q	V		
15+25	0.9903	1.98	Q	V		
15+30	1.0027	1.79	Q	V		
15+35	1.0146	1.73	Q	V		
15+40	1.0275	1.87	Q	V		
15+45	1.0417	2.07	Q	V		
15+50	1.0582	2.40	Q	V		

15+55	1.0779	2.85		Q			V	
16+ 0	1.1040	3.79					V	
16+ 5	1.1474	6.31			Q		V	
16+10	1.2270	11.56					V	
16+15	1.2840	8.27				Q	V	
16+20	1.3090	3.63					V	
16+25	1.3251	2.34		Q			V	
16+30	1.3392	2.04		Q			V	
16+35	1.3528	1.98		Q			V	
16+40	1.3655	1.84		Q			V	
16+45	1.3772	1.71		Q			V	
16+50	1.3882	1.60		Q			V	
16+55	1.3986	1.51		Q			V	
17+ 0	1.4085	1.43	Q				V	
17+ 5	1.4179	1.37	Q				V	
17+10	1.4270	1.32	Q				V	
17+15	1.4357	1.27	Q				V	
17+20	1.4442	1.23	Q				V	
17+25	1.4524	1.19	Q				V	
17+30	1.4603	1.15	Q				V	
17+35	1.4680	1.12	Q				V	
17+40	1.4756	1.09	Q				V	
17+45	1.4829	1.07	Q				V	
17+50	1.4901	1.04	Q				V	
17+55	1.4971	1.02	Q				V	
18+ 0	1.5039	1.00	Q				V	
18+ 5	1.5107	0.97	Q				V	
18+10	1.5172	0.95	Q				V	
18+15	1.5236	0.93	Q				V	
18+20	1.5298	0.91	Q				V	
18+25	1.5360	0.89	Q				V	
18+30	1.5420	0.88	Q				V	
18+35	1.5480	0.86	Q				V	
18+40	1.5538	0.85	Q				V	
18+45	1.5596	0.84	Q				V	
18+50	1.5653	0.82	Q				V	
18+55	1.5709	0.81	Q				V	
19+ 0	1.5764	0.80	Q				V	
19+ 5	1.5818	0.79	Q				V	
19+10	1.5872	0.78	Q				V	
19+15	1.5925	0.77	Q				V	
19+20	1.5978	0.76	Q				V	
19+25	1.6029	0.75	Q				V	
19+30	1.6081	0.74	Q				V	
19+35	1.6131	0.74	Q				V	
19+40	1.6181	0.73	Q				V	
19+45	1.6231	0.72	Q				V	
19+50	1.6280	0.71	Q				V	
19+55	1.6328	0.70	Q				V	
20+ 0	1.6376	0.70	Q				V	
20+ 5	1.6424	0.69	Q				V	
20+10	1.6471	0.68	Q				V	
20+15	1.6517	0.68	Q				V	
20+20	1.6564	0.67	Q				V	
20+25	1.6609	0.66	Q				V	
20+30	1.6655	0.66	Q				V	
20+35	1.6700	0.65	Q				V	
20+40	1.6744	0.65	Q				V	
20+45	1.6788	0.64	Q				V	
20+50	1.6832	0.64	Q				V	
20+55	1.6876	0.63	Q				V	
21+ 0	1.6919	0.63	Q				V	
21+ 5	1.6961	0.62	Q				V	

21+10	1.7004	0.62	Q			V
21+15	1.7046	0.61	Q			V
21+20	1.7088	0.61	Q			V
21+25	1.7129	0.60	Q			V
21+30	1.7170	0.60	Q			V
21+35	1.7211	0.59	Q			V
21+40	1.7252	0.59	Q			V
21+45	1.7292	0.59	Q			V
21+50	1.7332	0.58	Q			V
21+55	1.7372	0.58	Q			V
22+ 0	1.7412	0.57	Q			V
22+ 5	1.7451	0.57	Q			V
22+10	1.7490	0.57	Q			V
22+15	1.7529	0.56	Q			V
22+20	1.7567	0.56	Q			V
22+25	1.7605	0.56	Q			V
22+30	1.7643	0.55	Q			V
22+35	1.7681	0.55	Q			V
22+40	1.7719	0.55	Q			V
22+45	1.7756	0.54	Q			V
22+50	1.7793	0.54	Q			V
22+55	1.7830	0.54	Q			V
23+ 0	1.7867	0.53	Q			V
23+ 5	1.7903	0.53	Q			V
23+10	1.7940	0.53	Q			V
23+15	1.7976	0.52	Q			V
23+20	1.8012	0.52	Q			V
23+25	1.8048	0.52	Q			V
23+30	1.8083	0.52	Q			V
23+35	1.8118	0.51	Q			V
23+40	1.8154	0.51	Q			V
23+45	1.8189	0.51	Q			V
23+50	1.8223	0.51	Q			V
23+55	1.8258	0.50	Q			V
24+ 0	1.8293	0.50	Q			V
24+ 5	1.8323	0.45	Q			V
24+10	1.8337	0.20	Q			V
24+15	1.8340	0.04	Q			V
24+20	1.8340	0.01	Q			V

FLOOD HYDROGRAPH ROUTING PROGRAM
 Copyright (c) CIVILCADD/CIVILDESIGN, 1989 - 2005
 Study date: 03/03/20

SUMMERLAND SENIOR LIVING
 2 YEAR STORM EVENT - PROPOSED CONDITION
 ROUTING STUDY
 9944Q2PROUTING

Program License Serial Number 6145

***** HYDROGRAPH INFORMATION *****

From study/file name: 9944Q2PUNIHDR.rte
 *****HYDROGRAPH DATA*****
 Number of intervals = 292
 Time interval = 5.0 (Min.)
 Maximum/Peak flow rate = 5.325 (CFS)
 Total volume = 0.598 (Ac.Ft)
 Status of hydrographs being held in storage
 Stream 1 Stream 2 Stream 3 Stream 4 Stream 5
 Peak (CFS) 0.000 0.000 0.000 0.000 0.000
 Vol (Ac.Ft) 0.000 0.000 0.000 0.000 0.000

+++++
 Process from Point/Station 1.000 to Point/Station 2.000
 **** RETARDING BASIN ROUTING ****

User entry of depth-outflow-storage data

Total number of inflow hydrograph intervals = 292
 Hydrograph time unit = 5.000 (Min.)
 Initial depth in storage basin = 0.00 (Ft.)

Initial basin depth = 0.00 (Ft.)
 Initial basin storage = 0.00 (Ac.Ft)
 Initial basin outflow = 0.00 (CFS)

Depth vs. Storage and Depth vs. Discharge data:

Basin Depth (Ft.)	Storage (Ac.Ft)	Outflow (CFS)	(S-O*dt/2) (Ac.Ft)	(S+O*dt/2) (Ac.Ft)
0.000	0.000	0.000	0.000	0.000
0.300	0.020	0.790	0.017	0.023
0.800	0.050	2.010	0.043	0.057
1.000	0.060	2.330	0.052	0.068
1.300	0.080	2.730	0.071	0.089
1.800	0.100	3.300	0.089	0.111
2.300	0.120	8.290	0.091	0.149
3.300	0.220	9.110	0.189	0.251

 Hydrograph Detention Basin Routing

Graph values: 'I'= unit inflow; 'O'=outflow at time shown

Time (Hours)	Inflow (CFS)	Outflow (CFS)	Storage (Ac.Ft)	.0	1.3	2.66	3.99	5.33	Depth (Ft.)
0.083	0.01	0.00	0.000	0					0.00
0.167	0.08	0.01	0.000	0					0.00
0.250	0.12	0.03	0.001	0					0.01
0.333	0.13	0.05	0.001	0					0.02
0.417	0.13	0.07	0.002	0					0.03
0.500	0.13	0.09	0.002	0					0.03
0.583	0.13	0.10	0.002	0					0.04
0.667	0.13	0.11	0.003	0					0.04
0.750	0.13	0.11	0.003	0					0.04
0.833	0.13	0.12	0.003	0					0.04
0.917	0.13	0.12	0.003	0					0.05
1.000	0.13	0.12	0.003	0					0.05
1.083	0.13	0.13	0.003	0					0.05
1.167	0.13	0.13	0.003	0					0.05
1.250	0.13	0.13	0.003	0					0.05
1.333	0.13	0.13	0.003	0					0.05
1.417	0.14	0.13	0.003	0					0.05
1.500	0.14	0.13	0.003	0					0.05
1.583	0.14	0.13	0.003	0					0.05
1.667	0.14	0.13	0.003	0					0.05
1.750	0.14	0.13	0.003	0					0.05
1.833	0.14	0.14	0.003	0					0.05
1.917	0.14	0.14	0.003	0					0.05
2.000	0.14	0.14	0.003	0					0.05
2.083	0.14	0.14	0.003	0					0.05
2.167	0.14	0.14	0.003	0					0.05
2.250	0.14	0.14	0.003	0					0.05
2.333	0.14	0.14	0.004	0					0.05
2.417	0.14	0.14	0.004	0					0.05
2.500	0.14	0.14	0.004	0					0.05
2.583	0.14	0.14	0.004	0					0.05
2.667	0.14	0.14	0.004	0					0.05
2.750	0.14	0.14	0.004	0					0.05
2.833	0.14	0.14	0.004	0					0.05
2.917	0.14	0.14	0.004	0					0.05
3.000	0.14	0.14	0.004	0					0.05
3.083	0.14	0.14	0.004	0					0.05
3.167	0.15	0.14	0.004	0					0.05
3.250	0.15	0.14	0.004	0					0.05
3.333	0.15	0.14	0.004	0					0.05
3.417	0.15	0.14	0.004	0					0.05
3.500	0.15	0.15	0.004	0					0.06
3.583	0.15	0.15	0.004	0					0.06
3.667	0.15	0.15	0.004	0					0.06
3.750	0.15	0.15	0.004	0					0.06
3.833	0.15	0.15	0.004	0					0.06
3.917	0.15	0.15	0.004	0					0.06
4.000	0.15	0.15	0.004	0					0.06
4.083	0.15	0.15	0.004	0					0.06
4.167	0.15	0.15	0.004	0					0.06
4.250	0.15	0.15	0.004	0					0.06
4.333	0.15	0.15	0.004	0					0.06
4.417	0.15	0.15	0.004	0					0.06
4.500	0.15	0.15	0.004	0					0.06
4.583	0.15	0.15	0.004	0					0.06

4.667	0.16	0.15	0.004	O					0.06
4.750	0.16	0.15	0.004	O					0.06
4.833	0.16	0.15	0.004	O					0.06
4.917	0.16	0.16	0.004	O					0.06
5.000	0.16	0.16	0.004	O					0.06
5.083	0.16	0.16	0.004	O					0.06
5.167	0.16	0.16	0.004	O					0.06
5.250	0.16	0.16	0.004	O					0.06
5.333	0.16	0.16	0.004	O					0.06
5.417	0.16	0.16	0.004	O					0.06
5.500	0.16	0.16	0.004	O					0.06
5.583	0.16	0.16	0.004	O					0.06
5.667	0.16	0.16	0.004	O					0.06
5.750	0.16	0.16	0.004	O					0.06
5.833	0.17	0.16	0.004	O					0.06
5.917	0.17	0.16	0.004	O					0.06
6.000	0.17	0.16	0.004	OI					0.06
6.083	0.17	0.16	0.004	OI					0.06
6.167	0.17	0.17	0.004	OI					0.06
6.250	0.17	0.17	0.004	OI					0.06
6.333	0.17	0.17	0.004	O					0.06
6.417	0.17	0.17	0.004	O					0.06
6.500	0.17	0.17	0.004	O					0.06
6.583	0.17	0.17	0.004	O					0.06
6.667	0.17	0.17	0.004	O					0.06
6.750	0.17	0.17	0.004	O					0.06
6.833	0.17	0.17	0.004	O					0.07
6.917	0.18	0.17	0.004	O					0.07
7.000	0.18	0.17	0.004	O					0.07
7.083	0.18	0.17	0.004	O					0.07
7.167	0.18	0.18	0.004	O					0.07
7.250	0.18	0.18	0.004	O					0.07
7.333	0.18	0.18	0.004	O					0.07
7.417	0.18	0.18	0.005	O					0.07
7.500	0.18	0.18	0.005	O					0.07
7.583	0.18	0.18	0.005	O					0.07
7.667	0.18	0.18	0.005	O					0.07
7.750	0.19	0.18	0.005	O					0.07
7.833	0.19	0.18	0.005	O					0.07
7.917	0.19	0.18	0.005	O					0.07
8.000	0.19	0.18	0.005	O					0.07
8.083	0.19	0.19	0.005	O					0.07
8.167	0.19	0.19	0.005	O					0.07
8.250	0.19	0.19	0.005	O					0.07
8.333	0.19	0.19	0.005	O					0.07
8.417	0.19	0.19	0.005	O					0.07
8.500	0.20	0.19	0.005	O					0.07
8.583	0.20	0.19	0.005	O					0.07
8.667	0.20	0.19	0.005	O					0.07
8.750	0.20	0.19	0.005	O					0.07
8.833	0.20	0.20	0.005	O					0.07
8.917	0.20	0.20	0.005	O					0.07
9.000	0.20	0.20	0.005	O					0.08
9.083	0.20	0.20	0.005	O					0.08
9.167	0.21	0.20	0.005	O					0.08
9.250	0.21	0.20	0.005	O					0.08
9.333	0.21	0.20	0.005	O					0.08
9.417	0.21	0.20	0.005	O					0.08
9.500	0.21	0.21	0.005	O					0.08
9.583	0.21	0.21	0.005	O					0.08
9.667	0.21	0.21	0.005	O					0.08
9.750	0.22	0.21	0.005	O					0.08
9.833	0.22	0.21	0.005	O					0.08

9.917	0.22	0.21	0.005	O					0.08
10.000	0.22	0.21	0.005	O					0.08
10.083	0.22	0.22	0.005	O					0.08
10.167	0.22	0.22	0.006	O					0.08
10.250	0.23	0.22	0.006	O					0.08
10.333	0.23	0.22	0.006	O					0.08
10.417	0.23	0.22	0.006	O					0.08
10.500	0.23	0.22	0.006	O					0.09
10.583	0.23	0.23	0.006	O					0.09
10.667	0.24	0.23	0.006	O					0.09
10.750	0.24	0.23	0.006	O					0.09
10.833	0.24	0.23	0.006	O					0.09
10.917	0.24	0.23	0.006	O					0.09
11.000	0.24	0.24	0.006	O					0.09
11.083	0.25	0.24	0.006	O					0.09
11.167	0.25	0.24	0.006	O					0.09
11.250	0.25	0.24	0.006	O					0.09
11.333	0.25	0.24	0.006	O					0.09
11.417	0.26	0.25	0.006	O					0.09
11.500	0.26	0.25	0.006	O					0.09
11.583	0.26	0.25	0.006	O					0.10
11.667	0.26	0.25	0.006	O					0.10
11.750	0.27	0.26	0.006	O					0.10
11.833	0.27	0.26	0.007	O					0.10
11.917	0.27	0.26	0.007	O					0.10
12.000	0.27	0.26	0.007	O					0.10
12.083	0.28	0.27	0.007	O					0.10
12.167	0.30	0.27	0.007	O					0.10
12.250	0.31	0.28	0.007	O					0.11
12.333	0.31	0.29	0.007	O					0.11
12.417	0.32	0.29	0.007	O					0.11
12.500	0.32	0.30	0.008	O					0.11
12.583	0.32	0.30	0.008	O					0.12
12.667	0.33	0.31	0.008	O					0.12
12.750	0.33	0.31	0.008	O					0.12
12.833	0.34	0.32	0.008	OI					0.12
12.917	0.34	0.32	0.008	OI					0.12
13.000	0.35	0.33	0.008	OI					0.12
13.083	0.35	0.33	0.008	O					0.13
13.167	0.36	0.34	0.009	O					0.13
13.250	0.36	0.34	0.009	O					0.13
13.333	0.37	0.35	0.009	O					0.13
13.417	0.37	0.35	0.009	O					0.13
13.500	0.38	0.36	0.009	O					0.14
13.583	0.38	0.36	0.009	O					0.14
13.667	0.39	0.37	0.009	O					0.14
13.750	0.40	0.38	0.009	O					0.14
13.833	0.41	0.38	0.010	O					0.14
13.917	0.41	0.39	0.010	O					0.15
14.000	0.42	0.39	0.010	O					0.15
14.083	0.43	0.40	0.010	O					0.15
14.167	0.44	0.41	0.010	O					0.16
14.250	0.45	0.42	0.011	O					0.16
14.333	0.46	0.43	0.011	O					0.16
14.417	0.47	0.44	0.011	O					0.17
14.500	0.48	0.45	0.011	O					0.17
14.583	0.50	0.46	0.012	O					0.17
14.667	0.51	0.47	0.012	OI					0.18
14.750	0.52	0.48	0.012	OI					0.18
14.833	0.54	0.49	0.012	OI					0.19
14.917	0.56	0.51	0.013	O					0.19
15.000	0.58	0.52	0.013	O					0.20
15.083	0.60	0.54	0.014	O					0.20

15.167	0.63	0.56	0.014	O					0.21
15.250	0.66	0.58	0.015	O					0.22
15.333	0.69	0.60	0.015	OI					0.23
15.417	0.72	0.63	0.016	OI					0.24
15.500	0.70	0.65	0.016	OI					0.25
15.583	0.71	0.66	0.017	OI					0.25
15.667	0.78	0.68	0.017	O					0.26
15.750	0.86	0.71	0.018	OI					0.27
15.833	1.01	0.77	0.019	O I					0.29
15.917	1.22	0.85	0.022	O I					0.33
16.000	1.66	1.00	0.025	O	I				0.38
16.083	2.85	1.31	0.033		O		I		0.51
16.167	5.33	1.99	0.049			O			0.79
16.250	3.82	2.44	0.066				O	I	1.09
16.333	1.61	2.48	0.067		I		O		1.11
16.417	0.99	2.33	0.060	I			O		1.00
16.500	0.78	2.04	0.051	I			O		0.82
16.583	0.72	1.73	0.043	I			O		0.68
16.667	0.65	1.47	0.037	I		O			0.58
16.750	0.60	1.26	0.032	I	O				0.49
16.833	0.56	1.10	0.028	I	O				0.43
16.917	0.52	0.96	0.024	I	O				0.37
17.000	0.49	0.85	0.021	I	O				0.32
17.083	0.47	0.76	0.019	I	O				0.29
17.167	0.45	0.69	0.017	I	O				0.26
17.250	0.43	0.63	0.016	IO					0.24
17.333	0.41	0.58	0.015	IO					0.22
17.417	0.40	0.54	0.014	IO					0.20
17.500	0.38	0.50	0.013	IO					0.19
17.583	0.37	0.47	0.012	O					0.18
17.667	0.36	0.45	0.011	O					0.17
17.750	0.35	0.42	0.011	O					0.16
17.833	0.34	0.40	0.010	O					0.15
17.917	0.33	0.39	0.010	IO					0.15
18.000	0.32	0.37	0.009	IO					0.14
18.083	0.31	0.36	0.009	IO					0.14
18.167	0.29	0.35	0.009	IO					0.13
18.250	0.28	0.33	0.008	O					0.13
18.333	0.27	0.32	0.008	O					0.12
18.417	0.27	0.31	0.008	O					0.12
18.500	0.26	0.30	0.007	O					0.11
18.583	0.25	0.29	0.007	O					0.11
18.667	0.25	0.28	0.007	O					0.11
18.750	0.25	0.27	0.007	O					0.10
18.833	0.24	0.26	0.007	O					0.10
18.917	0.24	0.26	0.007	O					0.10
19.000	0.23	0.25	0.006	O					0.10
19.083	0.23	0.25	0.006	O					0.09
19.167	0.23	0.24	0.006	O					0.09
19.250	0.22	0.24	0.006	O					0.09
19.333	0.22	0.23	0.006	O					0.09
19.417	0.22	0.23	0.006	O					0.09
19.500	0.21	0.23	0.006	O					0.09
19.583	0.21	0.22	0.006	O					0.08
19.667	0.21	0.22	0.006	O					0.08
19.750	0.20	0.22	0.005	O					0.08
19.833	0.20	0.21	0.005	O					0.08
19.917	0.20	0.21	0.005	O					0.08
20.000	0.20	0.21	0.005	O					0.08
20.083	0.19	0.20	0.005	O					0.08
20.167	0.19	0.20	0.005	O					0.08
20.250	0.19	0.20	0.005	O					0.08
20.333	0.19	0.20	0.005	O					0.07

20.417	0.18	0.19	0.005	O					0.07
20.500	0.18	0.19	0.005	O					0.07
20.583	0.18	0.19	0.005	O					0.07
20.667	0.18	0.19	0.005	O					0.07
20.750	0.18	0.18	0.005	O					0.07
20.833	0.18	0.18	0.005	O					0.07
20.917	0.17	0.18	0.005	O					0.07
21.000	0.17	0.18	0.005	O					0.07
21.083	0.17	0.18	0.004	O					0.07
21.167	0.17	0.18	0.004	O					0.07
21.250	0.17	0.17	0.004	O					0.07
21.333	0.17	0.17	0.004	IO					0.07
21.417	0.16	0.17	0.004	IO					0.06
21.500	0.16	0.17	0.004	IO					0.06
21.583	0.16	0.17	0.004	IO					0.06
21.667	0.16	0.17	0.004	O					0.06
21.750	0.16	0.16	0.004	O					0.06
21.833	0.16	0.16	0.004	O					0.06
21.917	0.16	0.16	0.004	O					0.06
22.000	0.15	0.16	0.004	O					0.06
22.083	0.15	0.16	0.004	O					0.06
22.167	0.15	0.16	0.004	O					0.06
22.250	0.15	0.16	0.004	O					0.06
22.333	0.15	0.15	0.004	O					0.06
22.417	0.15	0.15	0.004	O					0.06
22.500	0.15	0.15	0.004	O					0.06
22.583	0.15	0.15	0.004	O					0.06
22.667	0.15	0.15	0.004	O					0.06
22.750	0.14	0.15	0.004	O					0.06
22.833	0.14	0.15	0.004	O					0.06
22.917	0.14	0.15	0.004	O					0.06
23.000	0.14	0.15	0.004	O					0.06
23.083	0.14	0.14	0.004	O					0.05
23.167	0.14	0.14	0.004	O					0.05
23.250	0.14	0.14	0.004	O					0.05
23.333	0.14	0.14	0.004	O					0.05
23.417	0.14	0.14	0.004	O					0.05
23.500	0.14	0.14	0.004	O					0.05
23.583	0.13	0.14	0.004	O					0.05
23.667	0.13	0.14	0.003	O					0.05
23.750	0.13	0.14	0.003	O					0.05
23.833	0.13	0.14	0.003	O					0.05
23.917	0.13	0.13	0.003	O					0.05
24.000	0.13	0.13	0.003	O					0.05
24.083	0.12	0.13	0.003	O					0.05
24.167	0.05	0.12	0.003	O					0.05
24.250	0.01	0.10	0.003	O					0.04
24.333	0.00	0.08	0.002	O					0.03
24.417	0.00	0.06	0.001	O					0.02
24.500	0.00	0.04	0.001	O					0.02
24.583	0.00	0.03	0.001	O					0.01
24.667	0.00	0.03	0.001	O					0.01
24.750	0.00	0.02	0.000	O					0.01
24.833	0.00	0.01	0.000	O					0.01
24.917	0.00	0.01	0.000	O					0.00
25.000	0.00	0.01	0.000	O					0.00
25.083	0.00	0.01	0.000	O					0.00
25.167	0.00	0.00	0.000	O					0.00
25.250	0.00	0.00	0.000	O					0.00
25.333	0.00	0.00	0.000	O					0.00
25.417	0.00	0.00	0.000	O					0.00

*****HYDROGRAPH DATA*****

Number of intervals = 305
Time interval = 5.0 (Min.)
Maximum/Peak flow rate = 2.479 (CFS)
Total volume = 0.598 (Ac.Ft)

Status of hydrographs being held in storage

	Stream 1	Stream 2	Stream 3	Stream 4	Stream 5
Peak (CFS)	0.000	0.000	0.000	0.000	0.000
Vol (Ac.Ft)	0.000	0.000	0.000	0.000	0.000

FLOOD HYDROGRAPH ROUTING PROGRAM
Copyright (c) CIVILCADD/CIVILDESIGN, 1989 - 2005
Study date: 02/28/20

SUMMERLAND SENIOR LIVING
100 YEAR STORM EVENT - PROPOSED CONDITION
ROUTING STUDY
9944Q100PROUTING

Program License Serial Number 6145

***** HYDROGRAPH INFORMATION *****

From study/file name: 9944Q100PUNIHDR.rte
*****HYDROGRAPH DATA*****
Number of intervals = 292
Time interval = 5.0 (Min.)
Maximum/Peak flow rate = 11.560 (CFS)
Total volume = 1.834 (Ac.Ft)
Status of hydrographs being held in storage
Stream 1 Stream 2 Stream 3 Stream 4 Stream 5
Peak (CFS) 0.000 0.000 0.000 0.000 0.000
Vol (Ac.Ft) 0.000 0.000 0.000 0.000 0.000

+++++
Process from Point/Station 1.000 to Point/Station 2.000
**** RETARDING BASIN ROUTING ****

User entry of depth-outflow-storage data

Total number of inflow hydrograph intervals = 292
Hydrograph time unit = 5.000 (Min.)
Initial depth in storage basin = 0.00 (Ft.)

Initial basin depth = 0.00 (Ft.)
Initial basin storage = 0.00 (Ac.Ft)
Initial basin outflow = 0.00 (CFS)

Depth vs. Storage and Depth vs. Discharge data:

Basin Depth (Ft.)	Storage (Ac.Ft)	Outflow (CFS)	(S-O*dt/2) (Ac.Ft)	(S+O*dt/2) (Ac.Ft)
0.000	0.000	0.000	0.000	0.000
0.300	0.020	0.790	0.017	0.023
0.800	0.050	2.010	0.043	0.057
1.000	0.060	2.330	0.052	0.068
1.300	0.080	2.730	0.071	0.089
1.800	0.100	3.300	0.089	0.111
2.300	0.120	8.290	0.091	0.149
3.300	0.220	9.110	0.189	0.251

 Hydrograph Detention Basin Routing

Graph values: 'I'= unit inflow; 'O'=outflow at time shown

Time (Hours)	Inflow (CFS)	Outflow (CFS)	Storage (Ac.Ft)						Depth (Ft.)
0.083	0.05	0.01	0.000	O					0.00
0.167	0.30	0.05	0.001	O					0.02
0.250	0.46	0.13	0.003	OI					0.05
0.333	0.49	0.21	0.005	OI					0.08
0.417	0.50	0.28	0.007	OI					0.11
0.500	0.50	0.33	0.008	OI					0.13
0.583	0.50	0.37	0.009	O					0.14
0.667	0.50	0.40	0.010	O					0.15
0.750	0.50	0.43	0.011	O					0.16
0.833	0.50	0.45	0.011	O					0.17
0.917	0.51	0.46	0.012	O					0.17
1.000	0.51	0.47	0.012	O					0.18
1.083	0.51	0.48	0.012	O					0.18
1.167	0.51	0.49	0.012	O					0.18
1.250	0.51	0.49	0.012	O					0.19
1.333	0.51	0.50	0.013	O					0.19
1.417	0.51	0.50	0.013	O					0.19
1.500	0.52	0.50	0.013	O					0.19
1.583	0.52	0.51	0.013	O					0.19
1.667	0.52	0.51	0.013	O					0.19
1.750	0.52	0.51	0.013	O					0.19
1.833	0.52	0.51	0.013	O					0.20
1.917	0.52	0.52	0.013	O					0.20
2.000	0.52	0.52	0.013	O					0.20
2.083	0.52	0.52	0.013	O					0.20
2.167	0.53	0.52	0.013	O					0.20
2.250	0.53	0.52	0.013	O					0.20
2.333	0.53	0.52	0.013	O					0.20
2.417	0.53	0.53	0.013	O					0.20
2.500	0.53	0.53	0.013	O					0.20
2.583	0.53	0.53	0.013	O					0.20
2.667	0.54	0.53	0.013	O					0.20
2.750	0.54	0.53	0.013	O					0.20
2.833	0.54	0.53	0.013	O					0.20
2.917	0.54	0.53	0.014	O					0.20
3.000	0.54	0.54	0.014	O					0.20
3.083	0.54	0.54	0.014	O					0.20
3.167	0.54	0.54	0.014	O					0.20
3.250	0.55	0.54	0.014	O					0.21
3.333	0.55	0.54	0.014	O					0.21
3.417	0.55	0.54	0.014	O					0.21
3.500	0.55	0.55	0.014	O					0.21
3.583	0.55	0.55	0.014	O					0.21
3.667	0.55	0.55	0.014	O					0.21
3.750	0.56	0.55	0.014	O					0.21
3.833	0.56	0.55	0.014	O					0.21
3.917	0.56	0.55	0.014	O					0.21
4.000	0.56	0.56	0.014	O					0.21
4.083	0.56	0.56	0.014	O					0.21
4.167	0.57	0.56	0.014	O					0.21
4.250	0.57	0.56	0.014	O					0.21
4.333	0.57	0.56	0.014	O					0.21
4.417	0.57	0.56	0.014	O					0.21
4.500	0.57	0.57	0.014	O					0.21
4.583	0.57	0.57	0.014	O					0.22

4.667	0.58	0.57	0.014	O					0.22
4.750	0.58	0.57	0.014	O					0.22
4.833	0.58	0.57	0.015	O					0.22
4.917	0.58	0.58	0.015	O					0.22
5.000	0.58	0.58	0.015	O					0.22
5.083	0.59	0.58	0.015	O					0.22
5.167	0.59	0.58	0.015	O					0.22
5.250	0.59	0.58	0.015	O					0.22
5.333	0.59	0.58	0.015	O					0.22
5.417	0.59	0.59	0.015	O					0.22
5.500	0.60	0.59	0.015	O					0.22
5.583	0.60	0.59	0.015	O					0.22
5.667	0.60	0.59	0.015	O					0.23
5.750	0.60	0.60	0.015	O					0.23
5.833	0.61	0.60	0.015	O					0.23
5.917	0.61	0.60	0.015	O					0.23
6.000	0.61	0.60	0.015	O					0.23
6.083	0.61	0.60	0.015	O					0.23
6.167	0.61	0.61	0.015	O					0.23
6.250	0.62	0.61	0.015	O					0.23
6.333	0.62	0.61	0.015	O					0.23
6.417	0.62	0.61	0.016	O					0.23
6.500	0.62	0.62	0.016	O					0.23
6.583	0.63	0.62	0.016	O					0.23
6.667	0.63	0.62	0.016	O					0.24
6.750	0.63	0.62	0.016	O					0.24
6.833	0.63	0.63	0.016	O					0.24
6.917	0.64	0.63	0.016	O					0.24
7.000	0.64	0.63	0.016	O					0.24
7.083	0.64	0.63	0.016	O					0.24
7.167	0.65	0.64	0.016	O					0.24
7.250	0.65	0.64	0.016	O					0.24
7.333	0.65	0.64	0.016	O					0.24
7.417	0.65	0.64	0.016	O					0.24
7.500	0.66	0.65	0.016	O					0.25
7.583	0.66	0.65	0.016	O					0.25
7.667	0.66	0.65	0.017	O					0.25
7.750	0.67	0.65	0.017	O					0.25
7.833	0.67	0.66	0.017	O					0.25
7.917	0.67	0.66	0.017	O					0.25
8.000	0.67	0.66	0.017	O					0.25
8.083	0.68	0.67	0.017	O					0.25
8.167	0.68	0.67	0.017	O					0.25
8.250	0.68	0.67	0.017	O					0.26
8.333	0.69	0.68	0.017	O					0.26
8.417	0.69	0.68	0.017	O					0.26
8.500	0.69	0.68	0.017	O					0.26
8.583	0.70	0.69	0.017	O					0.26
8.667	0.70	0.69	0.017	O					0.26
8.750	0.71	0.69	0.018	O					0.26
8.833	0.71	0.70	0.018	O					0.26
8.917	0.71	0.70	0.018	O					0.27
9.000	0.72	0.70	0.018	O					0.27
9.083	0.72	0.71	0.018	O					0.27
9.167	0.72	0.71	0.018	OI					0.27
9.250	0.73	0.71	0.018	OI					0.27
9.333	0.73	0.72	0.018	OI					0.27
9.417	0.74	0.72	0.018	OI					0.27
9.500	0.74	0.73	0.018	O					0.28
9.583	0.74	0.73	0.018	O					0.28
9.667	0.75	0.73	0.019	O					0.28
9.750	0.75	0.74	0.019	O					0.28
9.833	0.76	0.74	0.019	O					0.28

9.917	0.76	0.75	0.019	O					0.28
10.000	0.77	0.75	0.019	O					0.29
10.083	0.77	0.76	0.019	O					0.29
10.167	0.78	0.76	0.019	O					0.29
10.250	0.78	0.76	0.019	O					0.29
10.333	0.79	0.77	0.019	O					0.29
10.417	0.79	0.77	0.020	O					0.29
10.500	0.80	0.78	0.020	O					0.30
10.583	0.80	0.78	0.020	O					0.30
10.667	0.81	0.79	0.020	O					0.30
10.750	0.81	0.80	0.020	O					0.30
10.833	0.82	0.80	0.020	O					0.30
10.917	0.83	0.81	0.020	O					0.31
11.000	0.83	0.81	0.021	O					0.31
11.083	0.84	0.82	0.021	O					0.31
11.167	0.85	0.82	0.021	O					0.31
11.250	0.85	0.83	0.021	O					0.32
11.333	0.86	0.84	0.021	O					0.32
11.417	0.87	0.84	0.021	O					0.32
11.500	0.87	0.85	0.021	O					0.32
11.583	0.88	0.86	0.022	O					0.33
11.667	0.89	0.86	0.022	O					0.33
11.750	0.89	0.87	0.022	O					0.33
11.833	0.90	0.88	0.022	O					0.34
11.917	0.91	0.88	0.022	O					0.34
12.000	0.92	0.89	0.022	O					0.34
12.083	0.93	0.90	0.023	O					0.34
12.167	0.95	0.91	0.023	O					0.35
12.250	0.96	0.92	0.023	O					0.35
12.333	0.97	0.93	0.023	O					0.36
12.417	0.98	0.94	0.024	O					0.36
12.500	0.99	0.95	0.024	O					0.37
12.583	1.00	0.96	0.024	O					0.37
12.667	1.01	0.97	0.024	O					0.37
12.750	1.02	0.98	0.025	O					0.38
12.833	1.03	0.99	0.025	O					0.38
12.917	1.04	1.00	0.025	O					0.39
13.000	1.06	1.02	0.026	O					0.39
13.083	1.07	1.03	0.026	O					0.40
13.167	1.08	1.04	0.026	O					0.40
13.250	1.10	1.05	0.026	OI					0.41
13.333	1.11	1.06	0.027	OI					0.41
13.417	1.13	1.08	0.027	OI					0.42
13.500	1.14	1.09	0.027	O					0.42
13.583	1.16	1.11	0.028	O					0.43
13.667	1.18	1.12	0.028	O					0.44
13.750	1.19	1.14	0.029	O					0.44
13.833	1.21	1.15	0.029	O					0.45
13.917	1.23	1.17	0.029	O					0.46
14.000	1.25	1.19	0.030	O					0.46
14.083	1.28	1.21	0.030	O					0.47
14.167	1.30	1.23	0.031	O					0.48
14.250	1.32	1.25	0.031	O					0.49
14.333	1.35	1.27	0.032	O					0.50
14.417	1.38	1.29	0.032	O					0.51
14.500	1.41	1.32	0.033	O					0.52
14.583	1.44	1.34	0.034	O					0.53
14.667	1.48	1.37	0.034	OI					0.54
14.750	1.52	1.40	0.035	OI					0.55
14.833	1.56	1.44	0.036	OI					0.57
14.917	1.61	1.47	0.037	O					0.58
15.000	1.66	1.51	0.038	O					0.60
15.083	1.72	1.56	0.039	O					0.61

15.167	1.79	1.61	0.040	O				0.63
15.250	1.86	1.66	0.041	OI				0.66
15.333	1.95	1.72	0.043	OI				0.68
15.417	1.98	1.78	0.044	OI				0.71
15.500	1.79	1.80	0.045	O				0.72
15.583	1.73	1.79	0.045	O				0.71
15.667	1.87	1.79	0.045	OI				0.71
15.750	2.07	1.84	0.046	O				0.73
15.833	2.40	1.93	0.048	OI				0.77
15.917	2.85	2.09	0.052	O I				0.85
16.000	3.79	2.33	0.060	O	I			1.00
16.083	6.31	2.68	0.078	O		I		1.26
16.167	11.56	5.78	0.110			O	I	2.05
16.250	8.27	8.37	0.130			IO		2.40
16.333	3.63	7.37	0.116		I	O		2.21
16.417	2.34	3.32	0.100	I	O			1.80
16.500	2.04	3.10	0.093	I	O			1.63
16.583	1.98	2.91	0.086	I	O			1.46
16.667	1.84	2.73	0.080	I	O			1.30
16.750	1.71	2.61	0.074	I	O			1.21
16.833	1.60	2.48	0.068	I	O			1.11
16.917	1.51	2.36	0.062	I	O			1.02
17.000	1.43	2.20	0.056	I	O			0.92
17.083	1.37	2.04	0.051	I	O			0.82
17.167	1.32	1.88	0.047	I	O			0.75
17.250	1.27	1.74	0.043	IO				0.69
17.333	1.23	1.62	0.040	IO				0.64
17.417	1.19	1.52	0.038	IO				0.60
17.500	1.15	1.43	0.036	O				0.56
17.583	1.12	1.36	0.034	O				0.53
17.667	1.09	1.30	0.032	O				0.51
17.750	1.07	1.24	0.031	IO				0.49
17.833	1.04	1.20	0.030	IO				0.47
17.917	1.02	1.16	0.029	IO				0.45
18.000	1.00	1.12	0.028	IO				0.43
18.083	0.97	1.09	0.027	IO				0.42
18.167	0.95	1.06	0.027	O				0.41
18.250	0.93	1.03	0.026	O				0.40
18.333	0.91	1.00	0.025	O				0.39
18.417	0.89	0.98	0.025	O				0.38
18.500	0.88	0.95	0.024	O				0.37
18.583	0.86	0.93	0.024	O				0.36
18.667	0.85	0.91	0.023	O				0.35
18.750	0.84	0.90	0.023	O				0.34
18.833	0.82	0.88	0.022	O				0.34
18.917	0.81	0.87	0.022	O				0.33
19.000	0.80	0.85	0.022	O				0.33
19.083	0.79	0.84	0.021	O				0.32
19.167	0.78	0.82	0.021	O				0.31
19.250	0.77	0.81	0.021	O				0.31
19.333	0.76	0.80	0.020	O				0.30
19.417	0.75	0.79	0.020	O				0.30
19.500	0.74	0.78	0.020	O				0.30
19.583	0.74	0.77	0.020	O				0.29
19.667	0.73	0.76	0.019	O				0.29
19.750	0.72	0.75	0.019	IO				0.29
19.833	0.71	0.74	0.019	IO				0.28
19.917	0.70	0.73	0.019	IO				0.28
20.000	0.70	0.73	0.018	IO				0.28
20.083	0.69	0.72	0.018	O				0.27
20.167	0.68	0.71	0.018	O				0.27
20.250	0.68	0.70	0.018	O				0.27
20.333	0.67	0.70	0.018	O				0.26

20.417	0.66	0.69	0.017	O					0.26
20.500	0.66	0.68	0.017	O					0.26
20.583	0.65	0.68	0.017	O					0.26
20.667	0.65	0.67	0.017	O					0.25
20.750	0.64	0.66	0.017	O					0.25
20.833	0.64	0.66	0.017	O					0.25
20.917	0.63	0.65	0.017	O					0.25
21.000	0.63	0.65	0.016	O					0.25
21.083	0.62	0.64	0.016	O					0.24
21.167	0.62	0.64	0.016	O					0.24
21.250	0.61	0.63	0.016	O					0.24
21.333	0.61	0.63	0.016	O					0.24
21.417	0.60	0.62	0.016	O					0.24
21.500	0.60	0.62	0.016	O					0.23
21.583	0.59	0.61	0.015	O					0.23
21.667	0.59	0.61	0.015	O					0.23
21.750	0.59	0.60	0.015	O					0.23
21.833	0.58	0.60	0.015	O					0.23
21.917	0.58	0.59	0.015	O					0.23
22.000	0.57	0.59	0.015	O					0.22
22.083	0.57	0.58	0.015	O					0.22
22.167	0.57	0.58	0.015	O					0.22
22.250	0.56	0.58	0.015	O					0.22
22.333	0.56	0.57	0.015	O					0.22
22.417	0.56	0.57	0.014	O					0.22
22.500	0.55	0.57	0.014	O					0.21
22.583	0.55	0.56	0.014	O					0.21
22.667	0.55	0.56	0.014	O					0.21
22.750	0.54	0.56	0.014	O					0.21
22.833	0.54	0.55	0.014	O					0.21
22.917	0.54	0.55	0.014	O					0.21
23.000	0.53	0.55	0.014	O					0.21
23.083	0.53	0.54	0.014	O					0.21
23.167	0.53	0.54	0.014	O					0.20
23.250	0.52	0.54	0.014	O					0.20
23.333	0.52	0.53	0.013	O					0.20
23.417	0.52	0.53	0.013	O					0.20
23.500	0.52	0.53	0.013	O					0.20
23.583	0.51	0.52	0.013	O					0.20
23.667	0.51	0.52	0.013	O					0.20
23.750	0.51	0.52	0.013	O					0.20
23.833	0.51	0.52	0.013	O					0.20
23.917	0.50	0.51	0.013	O					0.19
24.000	0.50	0.51	0.013	O					0.19
24.083	0.45	0.50	0.013	O					0.19
24.167	0.20	0.46	0.012	IO					0.17
24.250	0.04	0.38	0.010	IO					0.14
24.333	0.01	0.29	0.007	O					0.11
24.417	0.00	0.22	0.006	O					0.08
24.500	0.00	0.17	0.004	O					0.06
24.583	0.00	0.13	0.003	O					0.05
24.667	0.00	0.10	0.002	O					0.04
24.750	0.00	0.07	0.002	O					0.03
24.833	0.00	0.06	0.001	O					0.02
24.917	0.00	0.04	0.001	O					0.02
25.000	0.00	0.03	0.001	O					0.01
25.083	0.00	0.02	0.001	O					0.01
25.167	0.00	0.02	0.000	O					0.01
25.250	0.00	0.01	0.000	O					0.01
25.333	0.00	0.01	0.000	O					0.00
25.417	0.00	0.01	0.000	O					0.00
25.500	0.00	0.01	0.000	O					0.00
25.583	0.00	0.00	0.000	O					0.00

25.667	0.00	0.00	0.000	o					0.00
25.750	0.00	0.00	0.000	o					0.00
25.833	0.00	0.00	0.000	o					0.00

*****HYDROGRAPH DATA*****

Number of intervals = 310

Time interval = 5.0 (Min.)

Maximum/Peak flow rate = 8.368 (CFS)

Total volume = 1.834 (Ac.Ft)

Status of hydrographs being held in storage

	Stream 1	Stream 2	Stream 3	Stream 4	Stream 5
Peak (CFS)	0.000	0.000	0.000	0.000	0.000
Vol (Ac.Ft)	0.000	0.000	0.000	0.000	0.000

Appendix D

Soil Group Map and Isohyetal Map

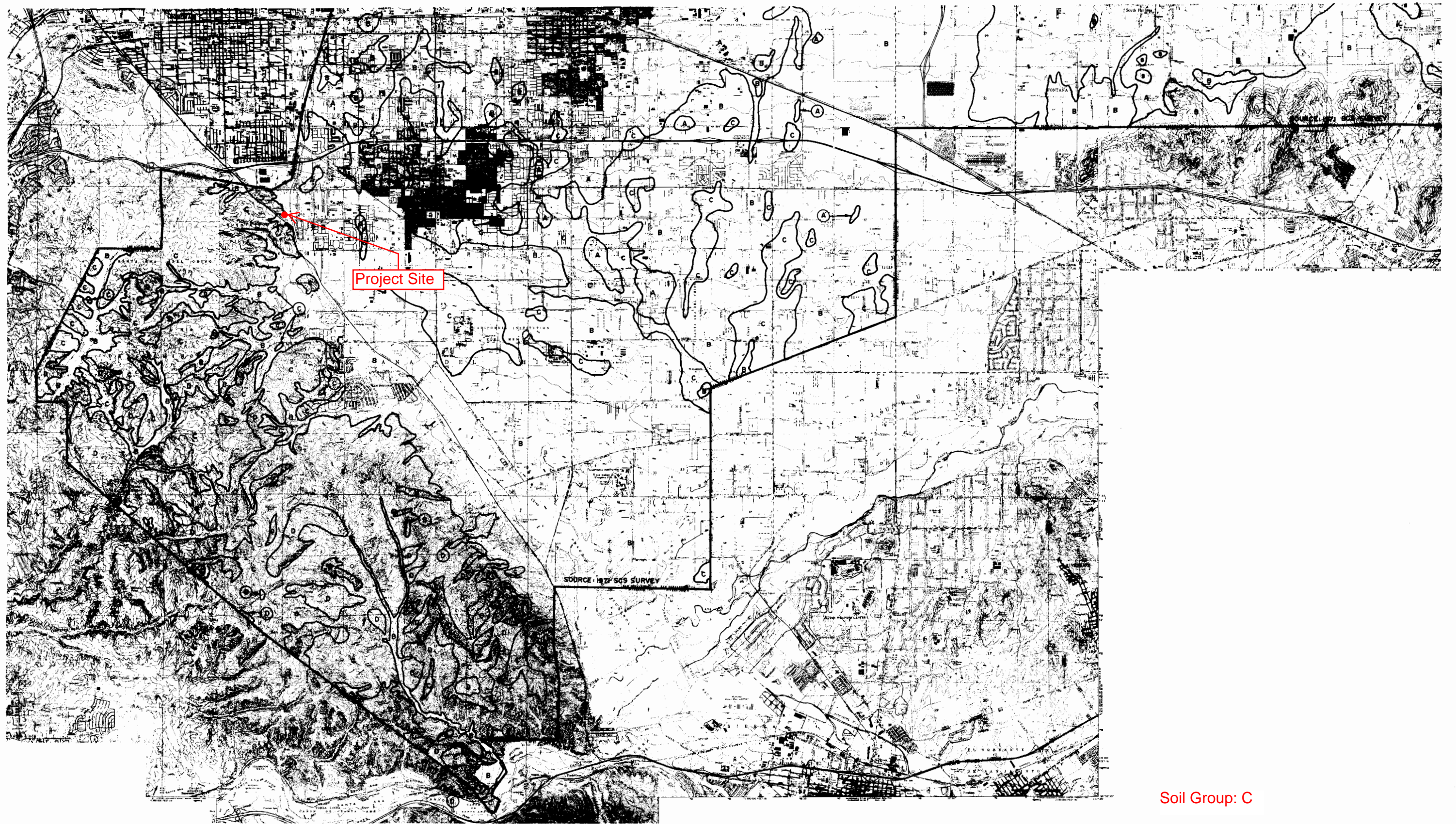

Soil Group: C

SAN BERNARDINO COUNTY
HYDROLOGY MANUAL

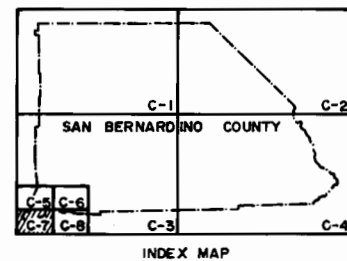

- LEGEND
- SOIL GROUP BOUNDARY
 - A SOIL GROUP DESIGNATION
 - - - BOUNDARY OF INDICATED SOURCE

SCALE 1:48,000
SCALE REDUCED BY 1/2

HYDROLOGIC SOILS GROUP MAP
FOR
SOUTHWEST-C AREA

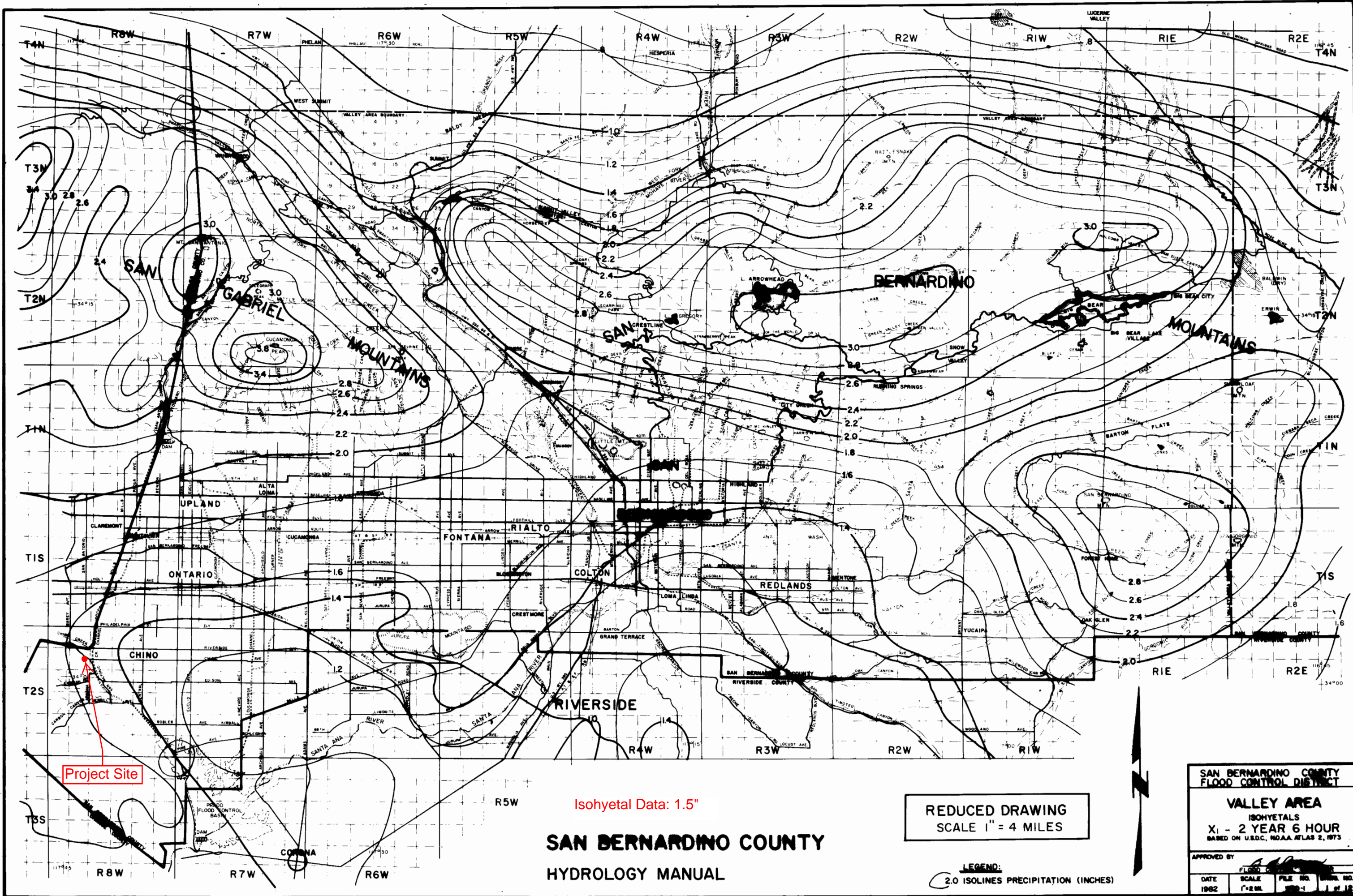

Isohyetal Data: 1.5"

**SAN BERNARDINO COUNTY
HYDROLOGY MANUAL**

REDUCED DRAWING
SCALE 1" = 4 MILES

LEGEND:
2.0 ISOLINES PRECIPITATION (INCHES)

SAN BERNARDINO COUNTY
FLOOD CONTROL DISTRICT

VALLEY AREA
ISOHYETALS
X1 - 2 YEAR 6 HOUR
BASED ON U.S.D.C. NOAA ATLAS 2, 1973

APPROVED BY			
DATE	SCALE	FILE NO.	DRAW. NO.
1982	1" = 4 MILES	100-1	1 of 12

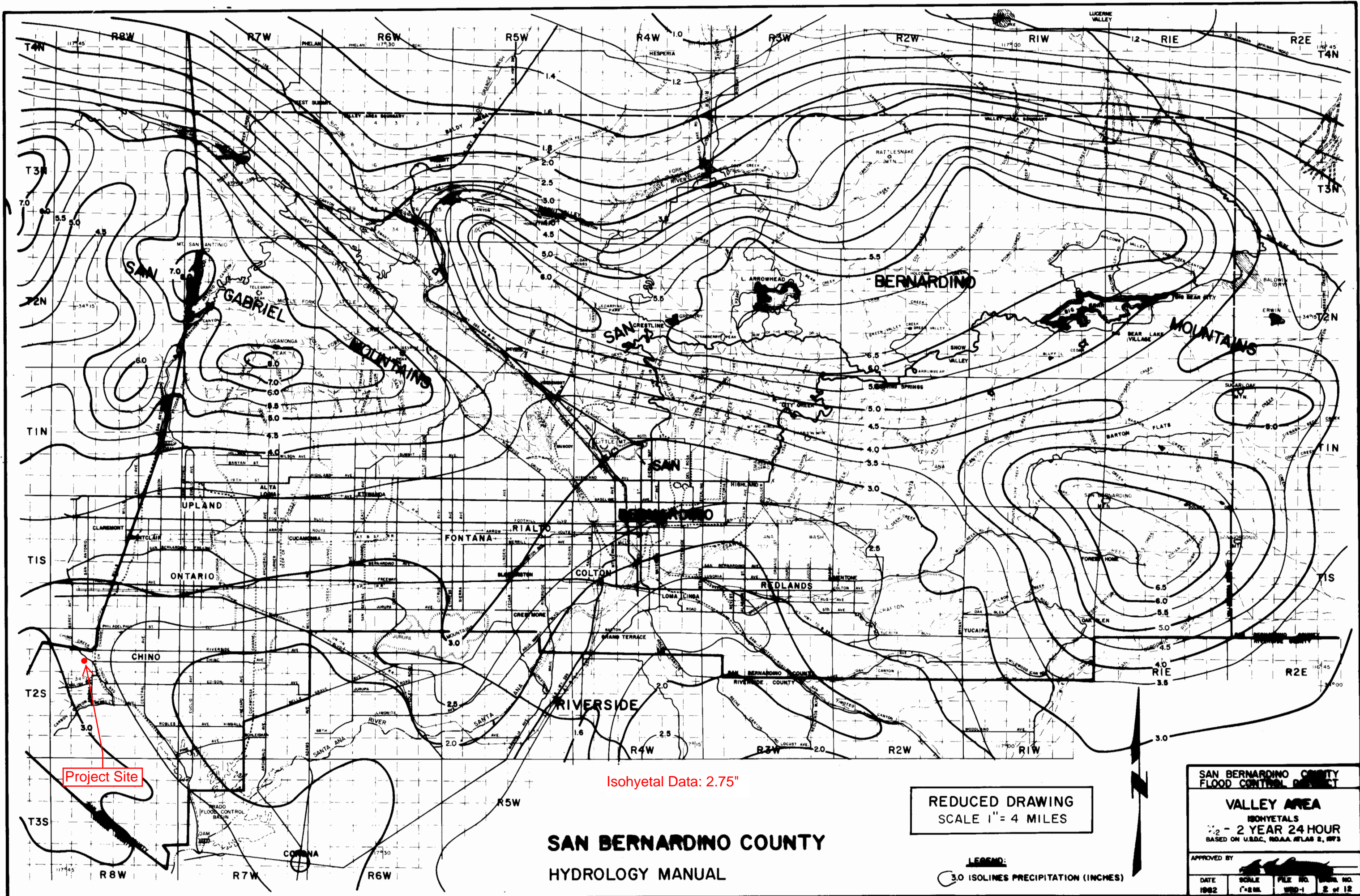

Isohyetal Data: 2.75"

REDUCED DRAWING
SCALE 1" = 4 MILES

**SAN BERNARDINO COUNTY
HYDROLOGY MANUAL**

LEGEND:
3.0 ISOLINES PRECIPITATION (INCHES)

**SAN BERNARDINO COUNTY
FLOOD CONTROL DISTRICT**

**VALLEY AREA
ISOHYETALS
2 - 2 YEAR 24 HOUR
BASED ON U.S.D.C. NOAA ATLAS 2, 1973**

APPROVED BY _____

DATE	SCALE	FILE NO.	DRAW. NO.
1982	1"=4M.	WB-1	2 of 12

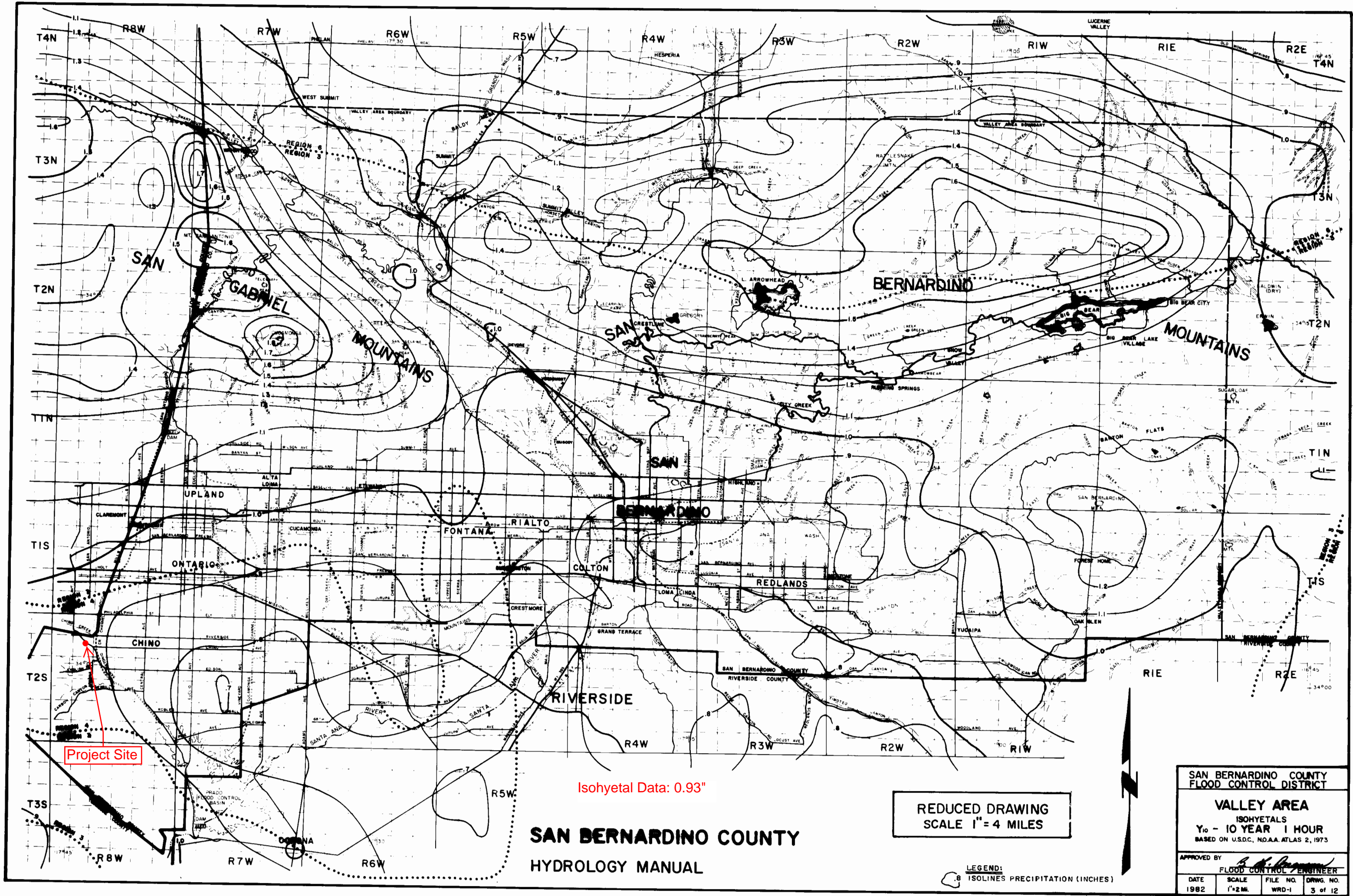

Isohyetal Data: 0.93"

**SAN BERNARDINO COUNTY
HYDROLOGY MANUAL**

**REDUCED DRAWING
SCALE 1" = 4 MILES**

LEGEND:
8 ISOLINES PRECIPITATION (INCHES)



SAN BERNARDINO COUNTY FLOOD CONTROL DISTRICT			
VALLEY AREA			
ISOHYETALS			
Y ₁₀ - 10 YEAR 1 HOUR			
BASED ON U.S.D.C. NO.AA. ATLAS 2, 1973			
APPROVED BY <i>[Signature]</i>			
FLOOD CONTROL ENGINEER			
DATE	SCALE	FILE NO.	DRWG. NO.
1982	1"=2M.	WRD-1	3 of 12

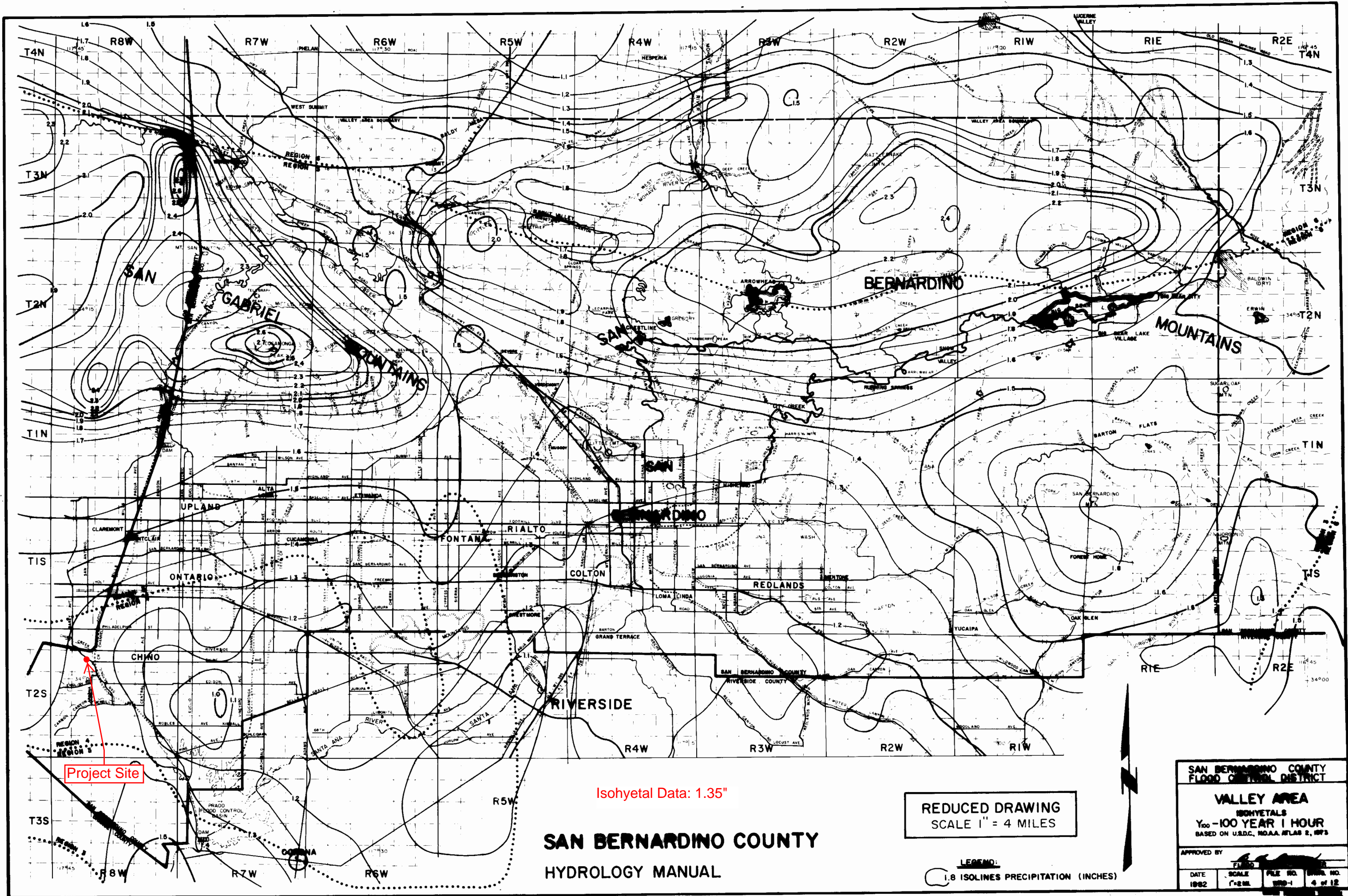

Isohyetal Data: 1.35"

SAN BERNARDINO COUNTY
HYDROLOGY MANUAL

REDUCED DRAWING
 SCALE 1" = 4 MILES

LEGEND:
 ○ 1.8 ISOLINES PRECIPITATION (INCHES)

SAN BERNARDINO COUNTY
FLOOD CONTROL DISTRICT

VALLEY AREA
 ISOHYETALS
 Y₁₀₀ - 100 YEAR 1 HOUR
 BASED ON U.S.D.C. NOAA ATLAS 2, 1973

APPROVED BY _____

DATE	SCALE	FILE NO.	DRAW. NO.
1982	1"=2 MI.	WB-1	4 of 12

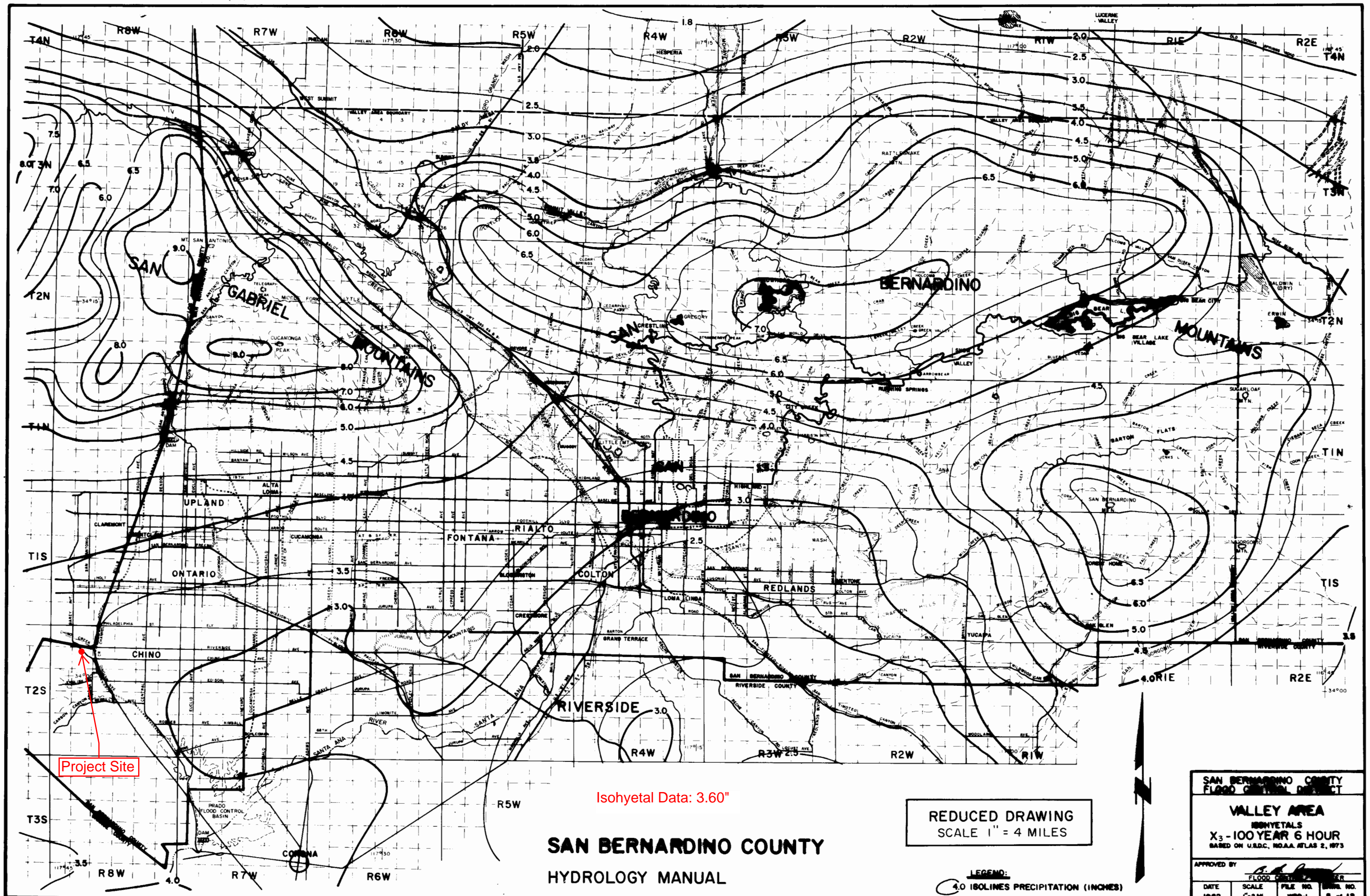

Isohyetal Data: 3.60"

SAN BERNARDINO COUNTY
HYDROLOGY MANUAL

REDUCED DRAWING
 SCALE 1" = 4 MILES

LEGEND:
 4.0 ISOLINES PRECIPITATION (INCHES)

SAN BERNARDINO COUNTY
FLOOD CONTROL DISTRICT

VALLEY AREA
 ISOHYETALS
 X₃ - 100 YEAR 6 HOUR
 BASED ON U.S.D.C. NOAA ATLAS 2, 1973

APPROVED BY: *[Signature]*

DATE	SCALE	FILE NO.	DRAW. NO.
1982	1"=2 M.	WB-1	5 of 12

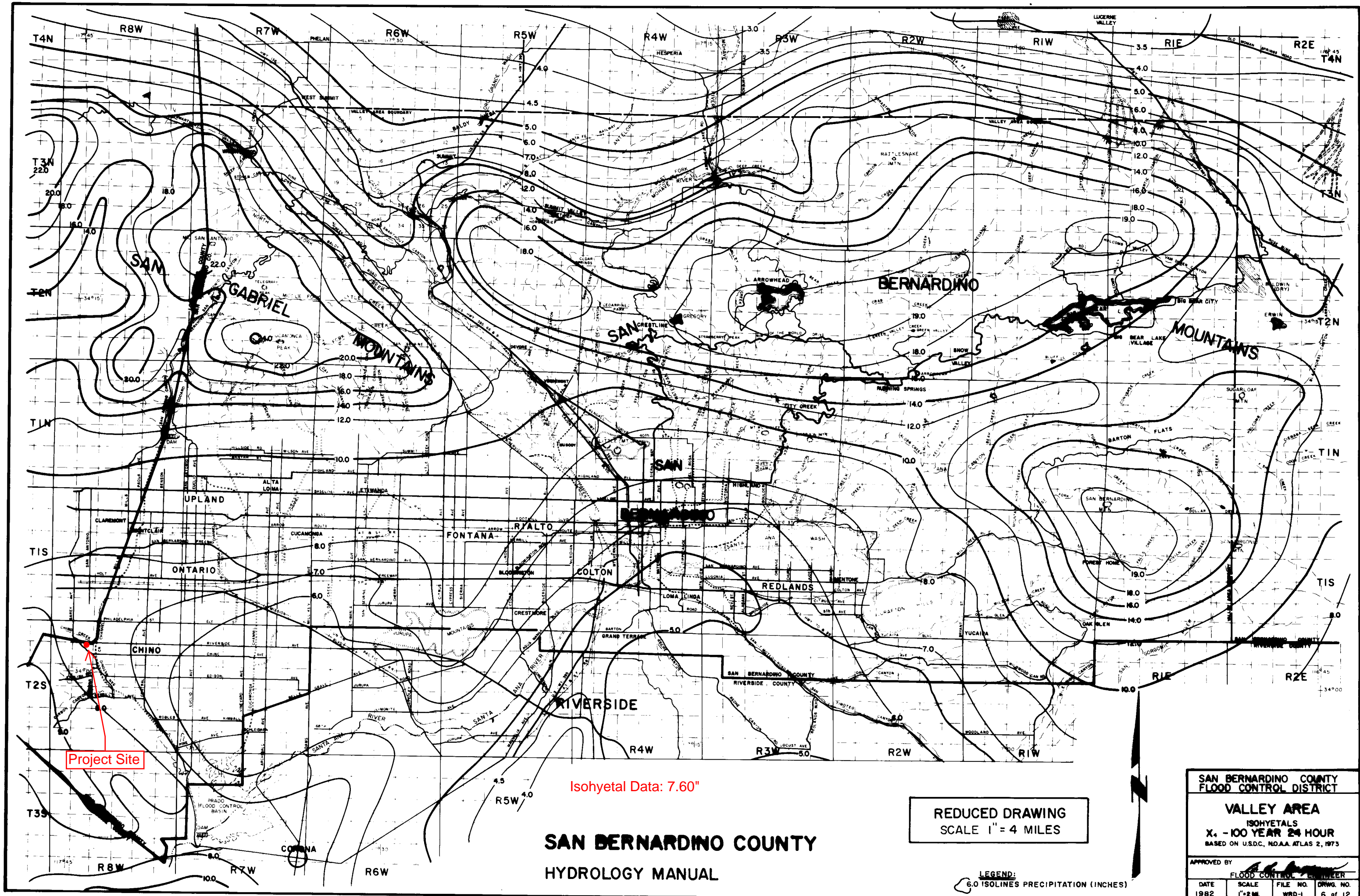

Isohyetal Data: 7.60"

**SAN BERNARDINO COUNTY
HYDROLOGY MANUAL**

**REDUCED DRAWING
SCALE 1" = 4 MILES**

LEGEND:
6.0 ISOLINES PRECIPITATION (INCHES)

SAN BERNARDINO COUNTY FLOOD CONTROL DISTRICT			
VALLEY AREA			
ISOHYETALS X ₄ - 100 YEAR 24 HOUR BASED ON U.S.D.C. NOAA ATLAS 2, 1973			
APPROVED BY _____			
FLOOD CONTROL ENGINEER			
DATE 1982	SCALE 1" = 2 MI.	FILE NO. WRD-1	DRWG. NO. 6 of 12

Appendix E

Selected Reference Plans

STATE OF CALIFORNIA - DEPARTMENT OF TRANSPORTATION
Caltrans

DESIGN OVERSIGHT
J. F. HERNANDEZ

CALCULATED/DESIGNED BY
 S O 2/94
 CHECKED BY
 R B 2/94

REVISED BY
 DATE
 DATE REVISED

Sht #	Sys #	Drn Unit	"CH" LINE	OFFSET	DESCRIPTION
D-5	7	q	31+80	50' RT	MH NO. 2
D-5	7	r	33+79.16	49.43' RT	60" RCP PT 1
D-5	7	r	34+07.70	43.11' RT	60" RCP PC 1
D-5	7	r	35+25	50' RT	MH NO. 2
D-5	7	u	38+00	35' RT	MH NO. 2
D-5	7	v	39+17.99	35' RT	66" RCP PC 3
D-5	7	w	39+74.15	58' RT	PT 3
D-5	7	w	39+90	73.65' RT	JOIN CHINO CREEK

SYSTEM 7 CURVE DATA

CURVE	R	DELTA	T	L	PC	PT
1	1750'	6° 25' 54"	98.33'	196.45'	30+76.25	32+72.70
2	1000'	9° 25' 38"	82.46'	164.54'	33+89.09	32+62.61
3	80'	44° 35' 06"	32.80'	62.25'	39+05.58	39+67.83

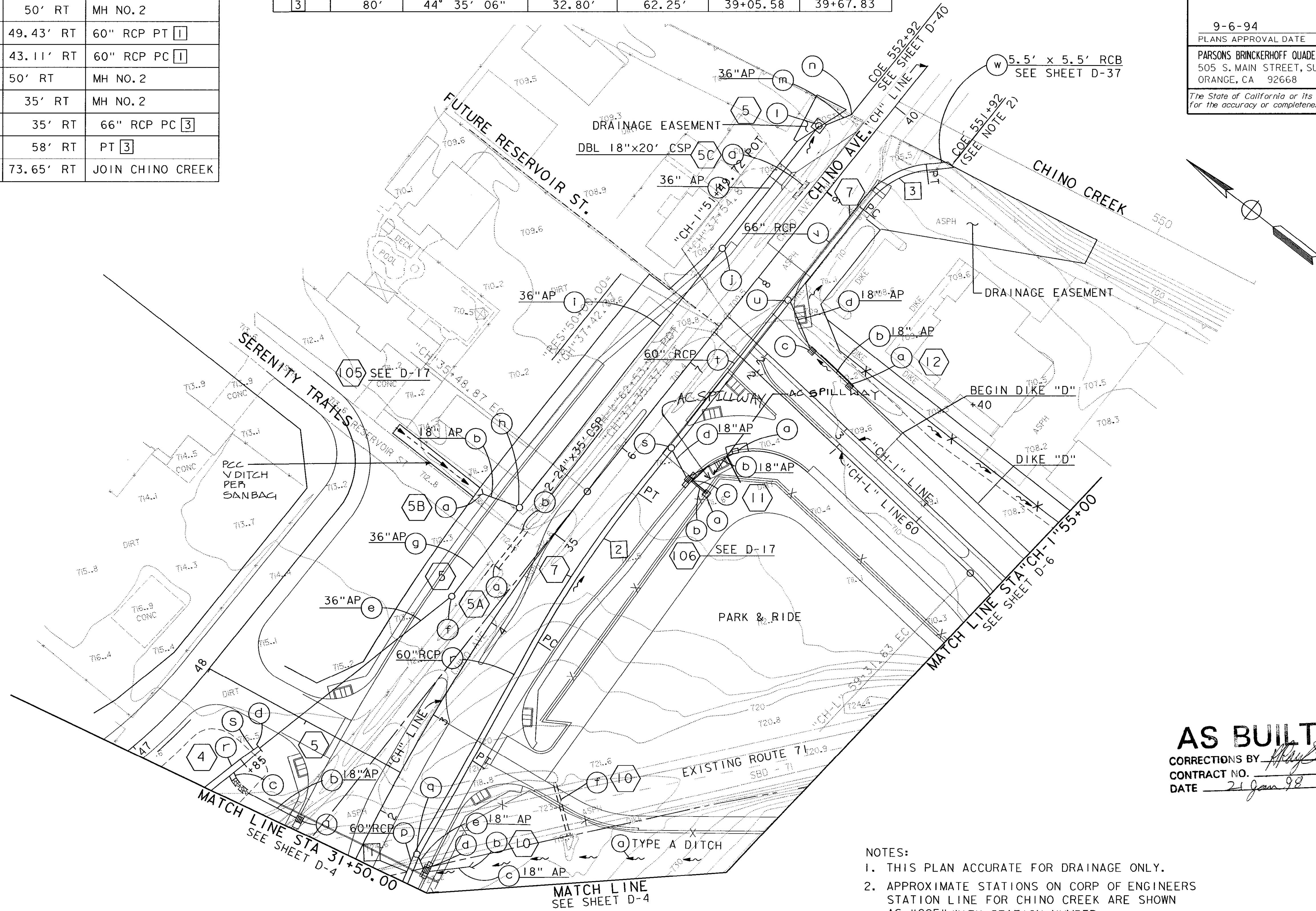

DIST	COUNTY	ROUTE	POST MILES TOTAL PROJECT	SHEET NO.	TOTAL SHEETS
08	Sbd	71	0.2/2.9	102	102

Sam S. Oyama
 REGISTERED CIVIL ENGINEER
 9-6-94
 PLANS APPROVAL DATE
 PARSONS BRINCKERHOFF OJAE & DOUGLAS, INC.
 505 S. MAIN STREET, SUITE 900
 ORANGE, CA 92668

REGISTERED PROFESSIONAL ENGINEER
 SAM S. OYAMA
 No. 25266
 Exp. 12-31-97
 CIVIL
 STATE OF CALIFORNIA

The State of California or its officers or agents shall not be responsible for the accuracy or completeness of electronic copies of this plan sheet.

AS BUILT
 CORRECTIONS BY *Ally Stubs*
 CONTRACT NO. _____
 DATE 21 Jan 98

- NOTES:
- THIS PLAN ACCURATE FOR DRAINAGE ONLY.
 - APPROXIMATE STATIONS ON CORP OF ENGINEERS STATION LINE FOR CHINO CREEK ARE SHOWN AS "COE" WITH STATION NUMBER.

DRAINAGE PLAN
 SCALE: 1"=50'

D-5

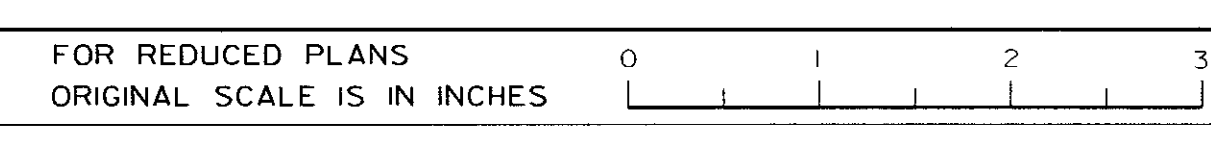

USERNAME => gp250
 DGN FILE => /usr/gp250/P8/844600105.dgn

CU 08232 EA 446001

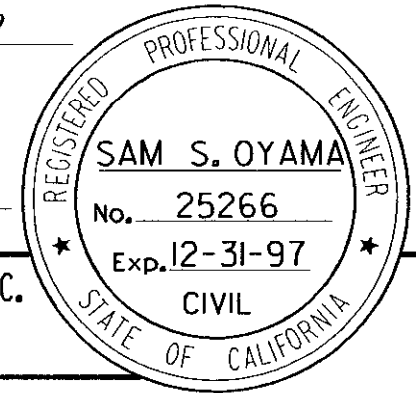
DIST	COUNTY	ROUTE	POST MILES TOTAL PROJECT	SHEET NO.	TOTAL SHEETS
08	SBd	71	0.2/2.9	119	621
 REGISTERED CIVIL ENGINEER					
9-6-94 PLANS APPROVAL DATE					
PARSONS BRINCKERHOFF QUADE & DOUGLAS, INC. 505 S. MAIN STREET, SUITE 900 ORANGE, CA 92668					
					
<small>The State of California or its officers or agents shall not be responsible for the accuracy or completeness of electronic copies of this plan sheet.</small>					

NOTE: SEE SHEET D-42 FOR MH NO. 1

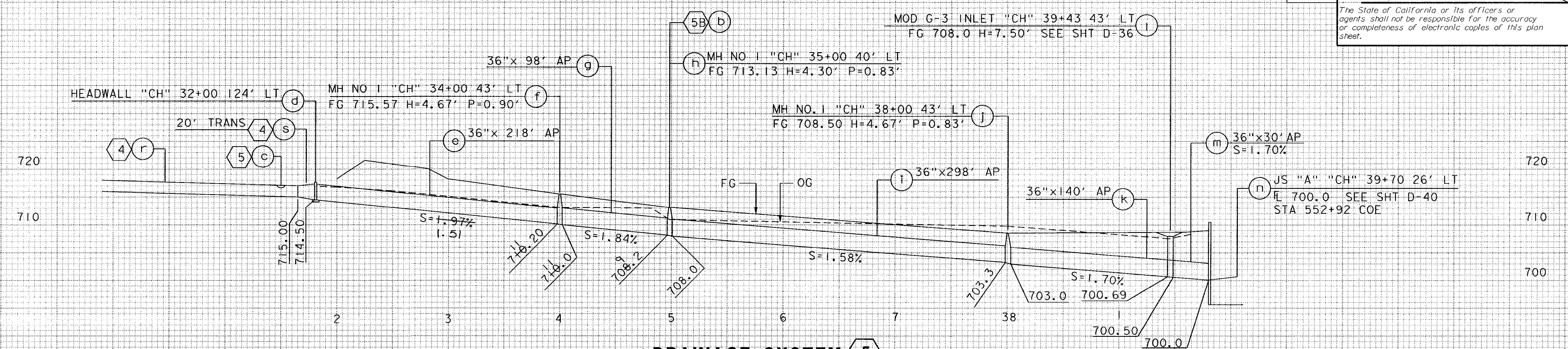

DRAINAGE SYSTEM 5
 SCALE HORIZ: 1"=50'
 VERT: 1"=10'

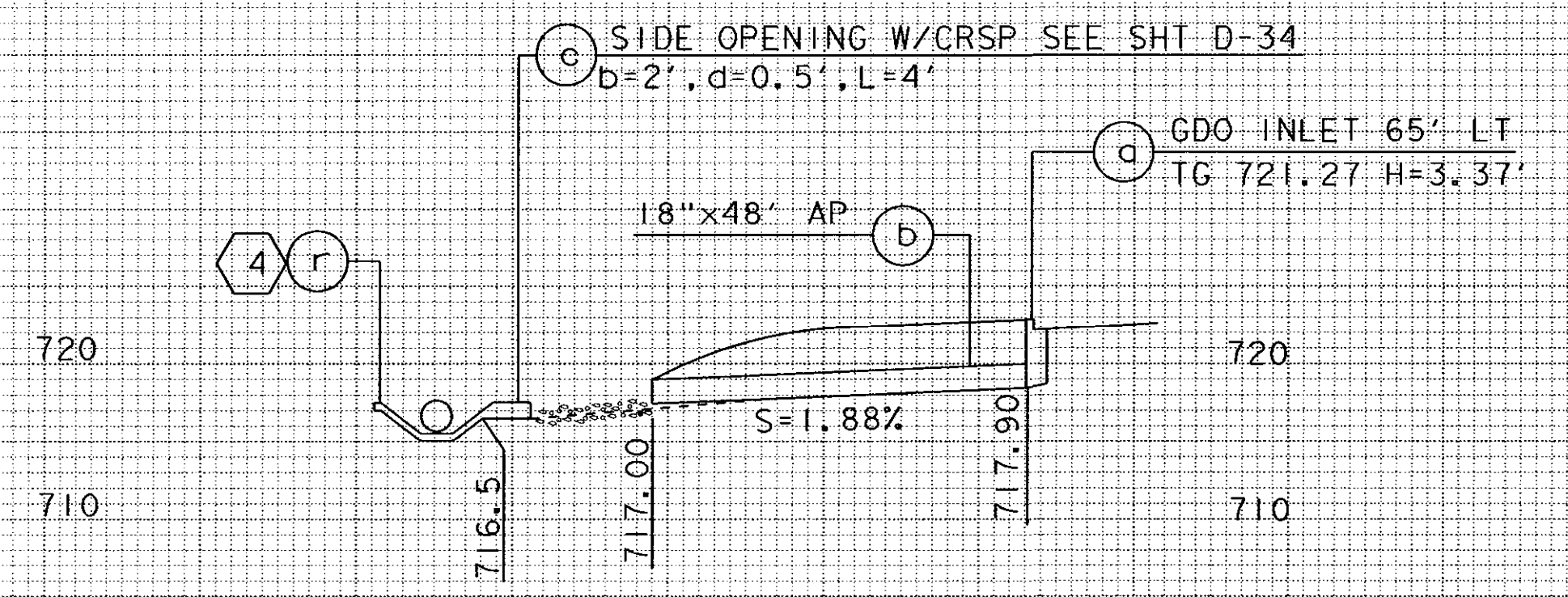

DRAINAGE SYSTEM 5
 "CH" LINE 31+60
 SCALE HORIZ: 1"=20'
 VERT: 1"=10'

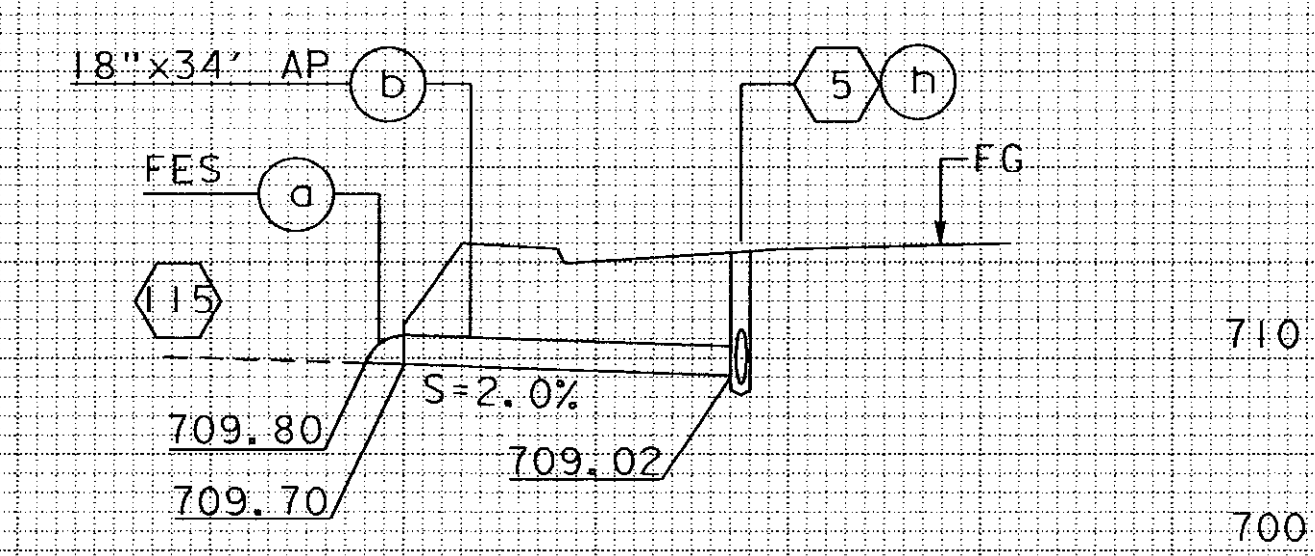

DRAINAGE SYSTEM 5B
 SCALE HORIZ: 1"=20'
 VERT: 1"=10'

AS BUILT
 CORRECTIONS BY *[Signature]*
 CONTRACT NO. _____
 DATE 21 Jan 96

DRAINAGE PROFILE

D-21

STATE OF CALIFORNIA - DEPARTMENT OF TRANSPORTATION
Caltrans
 DESIGN OVERSIGHT
J. F. HERNANDEZ
 REVISIONS: DATE, REVISION BY, DATE REVISION, CALCULATED/DESIGNED BY, CHECKED BY

Station	Cu.	Exc.	Emb.	Yds.	Sheet Total

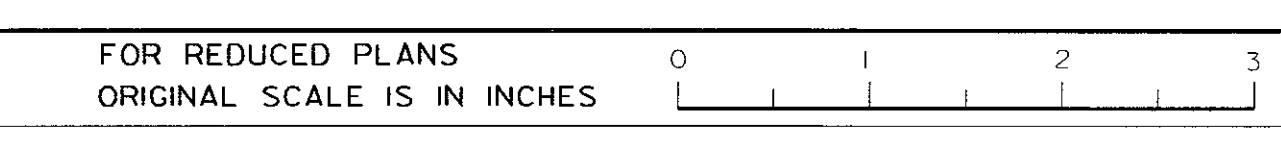

TIME PLOTTED => 29-SEP-1994 11:03