

DUKE REALTY - ALABAMA AND PALMETTO CONDITIONAL USE PERMIT NO.

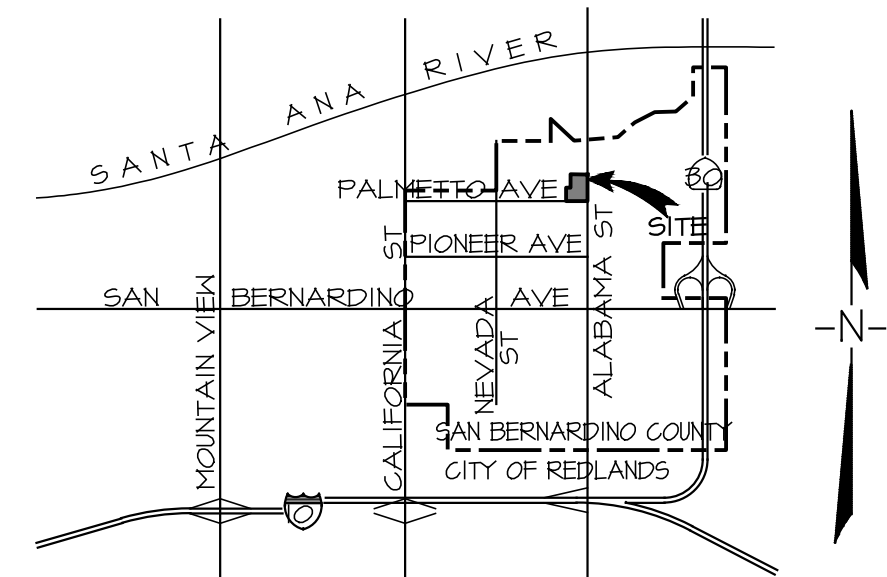

LEGAL DESCRIPTION:
PARCEL B:
 PORTION OF LOTS 2, 1 AND 8, IN BLOCK 2 OF BROWN'S SUBDIVISION, IN THE COUNTY OF SAN BERNARDINO, STATE OF CALIFORNIA, AS PER PLAT RECORDED IN BOOK 8 OF MAPS, PAGE 96, OFFICIAL RECORDS OF SAID COUNTY.

PARCEL C-1:
 ALL THAT PORTION OF LOTS 1 AND 2, BLOCK 1, OF BROWN'S SUBDIVISION OF LOTS 1, 2, 3 AND 4, BLOCK 2, AND LOTS 1, 2, 3, 4, 13, 14, 15, AND 16, BLOCK 1 OF MAP NO. 1 OF THE HENRY L. WILLIAMS TRACT, IN THE CITY OF REDLANDS, COUNTY OF SAN BERNARDINO, STATE OF CALIFORNIA, AS PER PLAT RECORDED IN BOOK 8 OF MAPS, PAGE 96, OFFICIAL RECORDS OF SAID COUNTY.

PARCEL C-1A:
 A NON EXCLUSIVE EASEMENT FOR THE PURPOSES OF STORING CERTAIN PERSONAL PROPERTY AND FARMING CERTAIN CITRUS TREES TOGETHER WITH THE RIGHT OF INGRESS AND EGRESS OVER AND ACROSS THE FOLLOWING DESCRIBED PROPERTY:

ALL THAT PORTION OF LOTS 1 AND 2, BLOCK 1, OF BROWN'S SUBDIVISION OF LOTS 1, 2, 3 AND 4, BLOCK 2, AND LOTS 1, 2, 3, 4, 13, 14, 15, AND 16, BLOCK 1 OF MAP NO. 1 OF THE HENRY L. WILLIAMS TRACT, IN THE CITY OF REDLANDS, COUNTY OF SAN BERNARDINO, STATE OF CALIFORNIA, AS PER PLAT RECORDED IN BOOK 8 OF MAPS, PAGE 96, OFFICIAL RECORDS OF SAID COUNTY.

PARCEL C-2:
 LOT 1 AND A PORTION OF LOT 2 IN BLOCK 1 AND A PART OF LOTS 1 AND 2, IN BLOCK 2 OF BROWN'S SUBDIVISION OF LOTS 1, 2, 3 AND 4, BLOCK 2 AND LOTS 1, 2, 3, 4, 13, 14, 15 AND 16, IN BLOCK 1 OF MAP NO. 1 OF THE HENRY L. WILLIAMS TRACT, IN THE UNINCORPORATED TERRITORY OF THE COUNTY OF SAN BERNARDINO, STATE OF CALIFORNIA, AS PER MAP RECORDED IN BOOK 8, PAGE 96 OF MAPS, IN THE OFFICE OF THE COUNTY RECORDER OF SAID COUNTY TOGETHER WITH THAT PORTION OF PINE AVENUE (NOW VACATED) AS SHOWN ON SAID MAP.

PARCEL D:
 PARCEL 3 AS SHOWN ON CERTIFICATE OF COMPLIANCE NO. E.V. 114-04, AS EVIDENCED BY DOCUMENT RECORDED NOVEMBER 04, 2004 AS INSTRUMENT NO. 2004-0482604 OF OFFICIAL RECORDS, BEING MORE PARTICULARLY DESCRIBED AS FOLLOWS:

THOSE PORTIONS OF LOTS 2, 3, 6 AND 1, BLOCK 2 OF MAP SHOWING BROWN'S SUBDIVISION OF LOTS 1, 2, 3 AND 4 IN BLOCK 2 AND LOTS 1, 2, 3, 4, 13, 14, 15, AND 16 IN BLOCK 1 OF MAP NO. 1 OF THE HENRY L. WILLIAMS TRACT, IN THE UNINCORPORATED TERRITORY OF THE COUNTY OF SAN BERNARDINO, STATE OF CALIFORNIA, AS PER MAP RECORDED IN BOOK 8, PAGE 96 OF MAPS, IN THE OFFICE OF THE COUNTY RECORDER OF SAID COUNTY TOGETHER WITH THAT PORTION OF PINE AVENUE (VACATED) SHOWN ON SAID MAP.

PARCEL E:
 PARCEL 4 AS SHOWN ON CERTIFICATE OF COMPLIANCE NO. E.V. 120-04, AS EVIDENCED BY DOCUMENT RECORDED NOVEMBER 04, 2004 AS INSTRUMENT NO. 2004-0490605 OF OFFICIAL RECORDS, BEING MORE PARTICULARLY DESCRIBED AS FOLLOWS:

THOSE PORTIONS OF LOT 2, BLOCK 1, LOT 2, BLOCK 2 OF MAP SHOWING BROWN'S SUBDIVISION OF LOTS 1, 2, 3 AND 4 IN BLOCK 2 AND LOTS 1, 2, 3, 4, 13, 14, 15 AND 16 IN BLOCK 1 OF MAP NO. 1 OF THE HENRY L. WILLIAMS TRACT, IN THE UNINCORPORATED TERRITORY OF THE COUNTY OF SAN BERNARDINO, STATE OF CALIFORNIA, AS PER MAP RECORDED IN BOOK 8, PAGE 96 OF MAPS, IN THE OFFICE OF THE COUNTY RECORDER OF SAID COUNTY TOGETHER WITH THAT PORTION OF PINE AVENUE (VACATED) SHOWN ON SAID MAP.

- EASEMENTS**
- AN EASEMENT ACCESS, INGRESS AND EGRESS, TOGETHER WITH THE RIGHT TO FOREVER CONSTRUCT, MAINTAIN, IMPROVE, ALTER, RELOCATE AND RECONSTRUCT A SEWER SYSTEM AND INCIDENTAL PURPOSES, RECORDED DECEMBER 14, 1988 AS INSTRUMENT NO. 88-435164 OF OFFICIAL RECORDS. IN FAVOR OF: THE CITY OF REDLANDS, A MUNICIPAL CORPORATION
 - AN EASEMENT FOR A PERMANENT AND PERPETUAL RIGHT OF WAY EASEMENT FOR ACCESS, INGRESS AND EGRESS, TOGETHER WITH THE RIGHT TO FOREVER CONSTRUCT, MAINTAIN, IMPROVE, ALTER, RELOCATE AND RECONSTRUCT A SEWER SYSTEM AND INCIDENTAL PURPOSES, RECORDED DECEMBER 14, 1988 AS INSTRUMENT NO. 88-435170 OF OFFICIAL RECORDS. IN FAVOR OF: THE CITY OF REDLANDS, A MUNICIPAL CORPORATION
 - AN EASEMENT FOR WATER AND SEWER LINE AND INCIDENTAL PURPOSES, RECORDED AUGUST 13, 2008 AS INSTRUMENT NO. 2008-0366609 OF OFFICIAL RECORDS. IN FAVOR OF: CITY OF REDLANDS, A MUNICIPAL CORPORATION
 - AN EASEMENT FOR TRAFFIC SIGNAL AND INCIDENTAL PURPOSES, RECORDED DECEMBER 24, 2008 AS INSTRUMENT NO. 2008-0510723 OF OFFICIAL RECORDS. IN FAVOR OF: COUNTY OF SAN BERNARDINO

LAND USE/ZONING
 EXISTING LAND USE: VACANT
 PROPOSED LAND USE: WAREHOUSE/
 DISTRIBUTION FACILITY
 EXISTING ZONING: EV/REGIONAL INDUSTRIAL (IR)
 PROPOSED ZONING: EV/REGIONAL INDUSTRIAL (IR)

SCHOOL DISTRICT
 REDLANDS UNIFIED SCHOOL DISTRICT
 20 WEST LUGONIA AVE
 REDLANDS, CA 92373
 PH: (909) 301-5300

LEGEND

	DWT	DRIVEWAY
	FL	FLOW LINE
	GB	GRADE BREAK
	LS	LANDSCAPE AREA
	LF	LOW POINT
	LP	LOW POINT
	MAX	MAXIMUM
	PL	PROPERTY LINE
	R/W	RIGHT OF WAY
	SL	STREET LIGHT
	TYP	TYPICAL
	EP	EDGE OF PAVEMENT

UTILITY COMPANIES:

WATER: CITY OF REDLANDS PUBLIC WORKS
 P.O. BOX 3005
 REDLANDS, CA 92373
 PHONE: (909) 718-1648

SEWER: CITY OF REDLANDS PUBLIC WORKS
 P.O. BOX 3005
 REDLANDS, CA 92373
 PHONE: (909) 718-1648

ELECTRIC: SOUTHERN CALIFORNIA EDISON COMPANY
 P.O. BOX 1182
 SANTA ANA, CA 92711
 PHONE: (714) 746-4420

TELEPHONE: VERIZON
 3434 EAST CORONADO
 ANAHEIM, CA 92807
 PHONE: (714) 666-5534

GAS: SOUTHERN CALIFORNIA GAS COMPANY
 181 LUGONIA AVE.
 REDLANDS, CA 92373
 PHONE: (909) 335-3428

CABLE: PRIVATE PROVIDER

- NOTES**
1. XX.X% INDICATES RATE OF GRADE.
 2. THIS PROJECT IS WITHIN THE EAST VALLEY AREA PLAN.
 3. THERE ARE NO SIGNS PROPOSED AT THIS TIME.
 4. A LIGHTING PLAN WILL BE SUBMITTED AT A LATER DATE.
 5. THERE ARE NO PROTECTED PLANTS.

PROJECT DATA

ACREAGE	2.422142 S.F.	55.84 AC.
GROSS SITE AREA	2,392,641 S.F.	54.81 AC.
BUILDING AREA	1,011,434 SF	
WAREHOUSE	50,771 SF	
STORAGE	502,000 SF	
OFFICE (12,552)	1,942,711 SF	
TOTAL AREA		

PARKING REQUIREMENTS

WAREHOUSE (1/1000 SF < 40K)	40 STALLS
(1/4000 SF > 40K)	216 STALLS
OFFICE (12,552)	202 STALLS
TOTAL PARKING REQUIRED	516 STALLS

PARKING PROVIDED

AUTO	STANDARD (9'X14')	216 STALLS
	HANDICAPPED (9'X14')	14 STALLS
	CLEAN AIR	54 STALLS
	EV	48 STALLS
TRAILER (12'X35')	TOTAL	334 STALLS
		135 STALLS

EARTHWORK ESTIMATE:
 CUT: 254,400 CY
 FILL: 203,400 CY
 SHRINKAGE (20%): 51,000 CY
 NET: 0 CY BALANCED

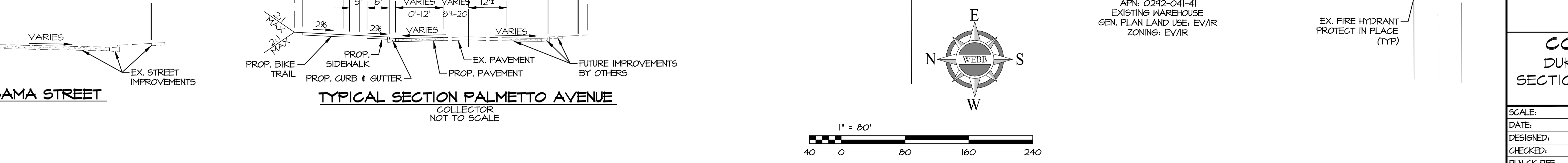
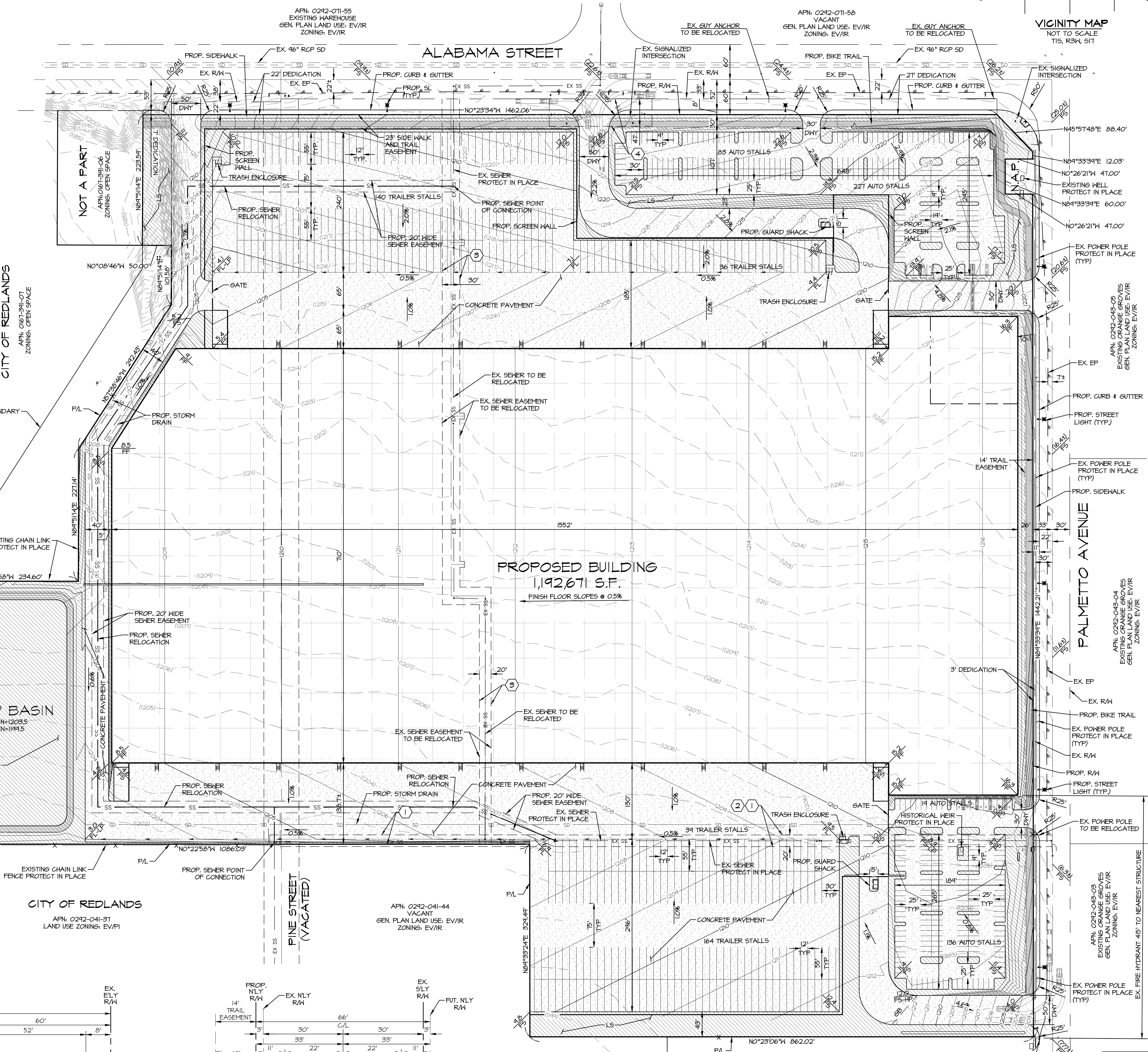

ASSESSOR'S PARCEL NO.:
 0242-041-42, 0242-041-43, 0242-041-47,
 0242-041-48

APPLICATION TYPE
 CUP FOR A WAREHOUSE FACILITY CONSISTING OF 1 BUILDING
 TOTALING 1,142,671 S.F. ON 54.81 NET ACRES.

OWNER:
 COMPANY: DUKE REALTY LIMITED PARTNERSHIP
 CONTACT: ADAM SCHMID
 ADDRESS: 200 SPECTRUM CENTER DRIVE, SUITE 1600
 IRVINE, CA 92618
 PHONE: (949) 747-1038

APPLICANT:
 COMPANY: DUKE REALTY
 CONTACT: ADAM SCHMID
 ADDRESS: 200 SPECTRUM CENTER DRIVE, SUITE 1600
 IRVINE, CA 92618
 PHONE: (949) 747-1038

ENGINEER:
 COMPANY: ALBERT A. WEBB ASSOCIATES
 CONTACT: DJ ARELLANO
 ADDRESS: 3188 MCCRAY ST
 RIVERSIDE, CA 92506
 PHONE: (951) 668-1070
 FAX: (951) 788-1256

CONDITIONAL USE PERMIT No.
COUNTY OF SAN BERNARDINO
 DUKE REALTY - ALABAMA & PALMETTO
 SECTION 17, TOWNSHIP 1 SOUTH, RANGE 3 WEST

SCALE: 1"=80'	ALBERT A. ENGINEERING CONSULTANTS P.O. 18-0011	R.O.
DATE: DATE	3188 MCCRAY STREET	SHEET
DESIGNED: CV	RIVERSIDE, CA 92506	OF SHEETS
CHECKED: DJ	PH: (951) 668-1070	DWG. NO.
PLN CK REF: RF	FAX: (951) 788-1256	
FB		

G:\2018\18-001\DRAWINGS\ENTIREMENT\18-001-C-CUP.DWG 1/5/2019 3:04:25 PM

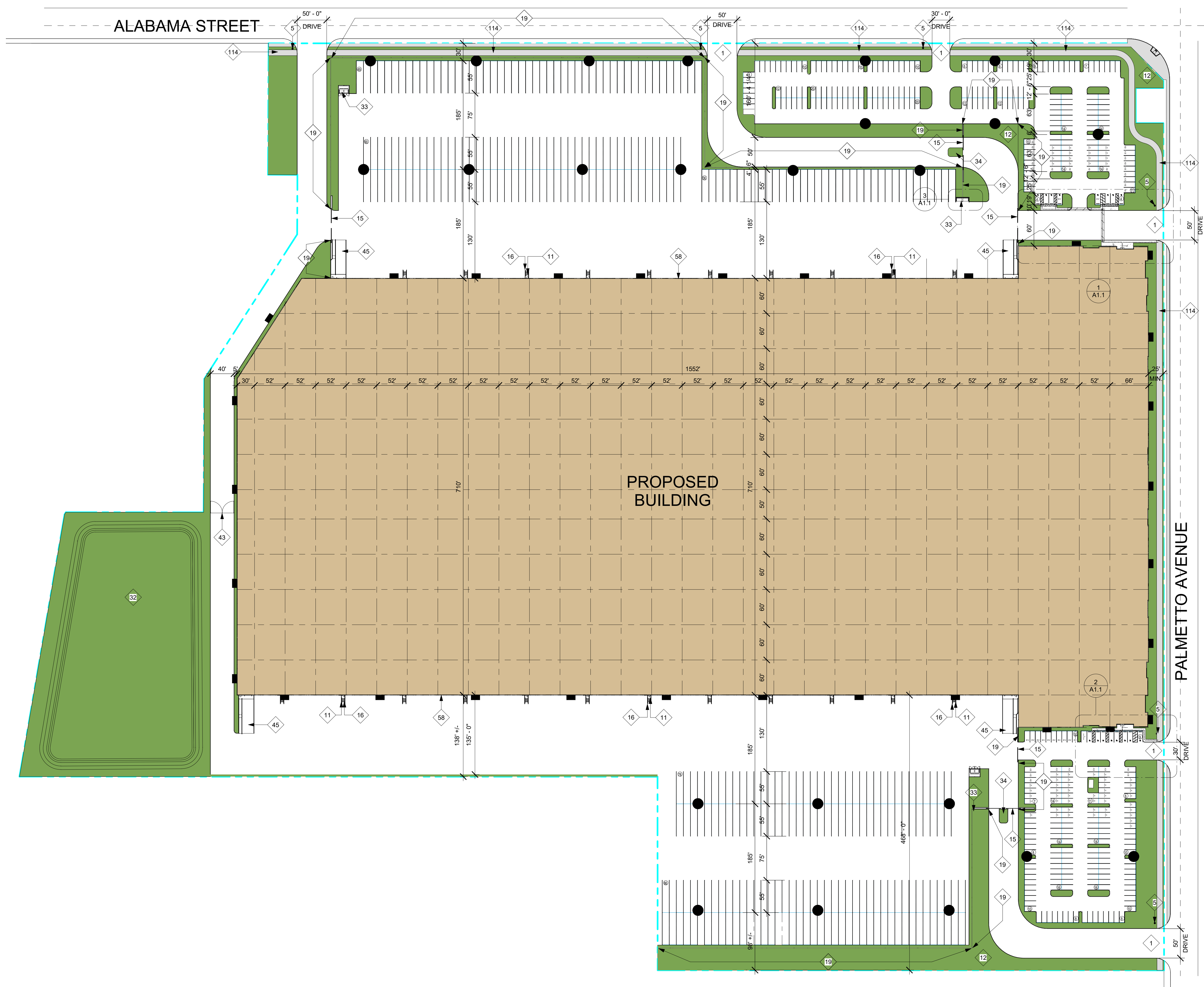

1 PROPOSED SITE PLAN
1" = 80'-0"

SHEET INDEX	
A1	SITE PLAN
A1.1	ENLARGED SITE PLAN
A2	FLOOR PLAN
A3	EXTERIOR ELEVATIONS
A4	OUTDOOR LIGHTING
C1	PRELIMINARY GRADING PLAN
LS1	CONCEPTUAL LANDSCAPE PLAN

- SITE PLAN GENERAL NOTES**
- SITE PLAN SHALL MEET ALL ENGINEERING & NPDES REQUIREMENTS.
 - GENERAL CONTRACTOR TO REVIEW SOILS REPORT PREPARED BY SOUTHERN CALIFORNIA GEOTECHNICAL DATED 12/15/2017 AND ANY SUBSEQUENT AMENDMENTS. C.C. TO CONFIRM COMPLIANCE.
 - REFER TO CIVIL DRAWINGS FOR ADDITIONAL UTILITY INFORMATION INCLUDING POINTS OF CONNECTION TO OFFSITE UTILITIES AND BUILDING POINTS OF CONNECTION.
 - GENERAL CONTRACTOR TO COORDINATE ALL POINTS OF CONNECTION BETWEEN OFFSITES, CIVIL, M.E.P. & FP DRAWINGS.
 - GRADES SURROUNDING BUILDING TO PROVIDE POSITIVE DRAINAGE AWAY FROM BUILDING.
 - REFER TO CIVIL DRAWINGS FOR FINISH GRADE ELEVATIONS AND PERCENTAGE SLOPES.
 - GENERAL CONTRACTOR TO CONFIRM AND COMPLY WITH ALL BUILDING, FIRE, AND ENGINEERING DEPARTMENT REGULATIONS DURING CONSTRUCTION INCLUDING ANY TEMPORARY FACILITIES REQUIRED.
 - ALL PAVED AND LANDSCAPED AREAS TO BE BOUND BY 6" MIN. CONCRETE CURB TYPICAL UNLESS SPECIFICALLY NOTED OTHERWISE.
 - ALL ADA PATHS OF TRAVEL NOTED ON PLANS TO MEET THE FOLLOWING MINIMUM REQUIREMENTS: NO ABRUPT CHANGES IN ELEVATION ALLOWABLE ALONG THE PATH OF TRAVEL. THE SLOPE AND CROSS-SLOPE SHALL NOT EXCEED 5% AND 2% RESPECTIVELY UNLESS AN ADA COMPLIANT RAMP OR CURB RAMP IS DESIGNED BY THE CIVIL ENGINEER. IF A WALK CROSSES OR ADJOINS A VEHICLE WAY, AND THE WALKING SURFACES ARE NOT SEPARATED BY CURBS, RAILING OR OTHER ELEMENTS BETWEEN THE PEDESTRIAN AREAS AND VEHICULAR AREAS, THE BOUNDARY BETWEEN THE AREAS SHALL BE DEFINED BY A 4" DEEP DETECTABLE WARNING WHICH IS 36" WIDE COMPLYING WITH CBC SECTION 11B-705.1.2.5
 - ALL SPECIFICATIONS ON DRAWINGS ARE MINIMUM REQUIREMENTS ONLY. GENERAL CONTRACTOR TO NOTIFY ARCHITECT IN WRITING OF ANY CONFLICTS IN DRAWINGS AND SPECIFICATIONS VIA "RFI".
 - GENERAL CONTRACTOR TO REFER TO ARCHITECTURAL DETAIL SHEETS FOR TYPICAL MINIMUM SITE IMPROVEMENT STANDARDS.
 - CONCRETE MOW STRIP PER ARCHITECTURAL DETAILS TO BE PROVIDED AT ALL GLAZING/STOREROOM LOCATIONS WHERE ADJACENT TO LANDSCAPING.
 - CONCRETE SPLASH BLOCK PER ARCHITECTURAL DETAILS TO BE PROVIDED AT ALL ROOF DRAIN/DOWN SPOUT TERMINATIONS AT NON-CONCRETE AREAS.
 - BRASS LAMB'S TONGUE TO BE PROVIDED AT ALL ROOF DRAIN OVERFLOWS THAT DAYLIGHT AT FACE OF BUILDING WALL.
 - GATES, FENCES, AND WALLS MAY BE SUBJECT TO DEFERRED SUBMITTAL REQUIREMENTS. GENERAL CONTRACTOR TO CONFIRM WITH CITY AND MUST SUBMIT SHOP DRAWINGS TO THE ARCHITECT FOR APPROVAL.

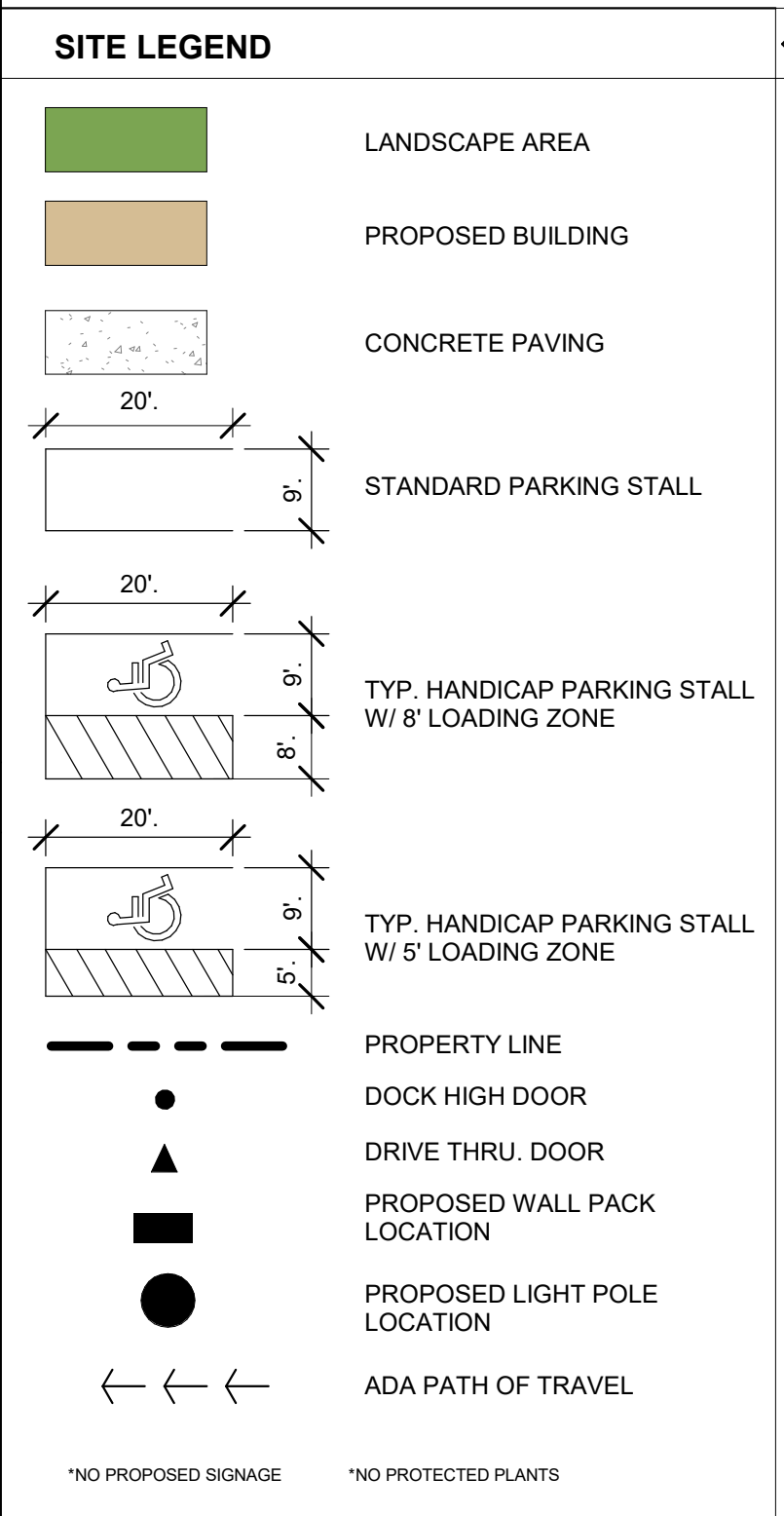

- KEYNOTES**
- NEW DRIVE CUT, PER CITY OR COUNTY STANDARDS. REFER TO LANDSCAPE DRAWINGS FOR ENHANCED PAVING DESIGN IF APPLICABLE. REFER TO CIVIL DRAWINGS FOR ADDITIONAL INFO.
 - ADA SITE ENTRY SIGN PER CODE. TYP. - SEE DETAIL 21AD.1
 - EXTERIOR CONCRETE STAIR W/CONCRETE WALLS, WALLS & RAILINGS PAINTED PER EXTERIOR COLOR SCHEDULE. REFER TO CIVIL AND STRUCTURAL DRAWINGS - SEE DETAILS 17 & 18/AD.1
 - LANDSCAPE AREA - SEE LANDSCAPE PLANS FOR ADDITIONAL INFORMATION
 - SLIDING METAL GATE, ELECTRONICALLY OR MANUALLY OPERATED. PROVIDE CONDUIT TO GUARD SHACK AND OFFICE AREA FOR GATE CONTROL @ INTERCOM. PROVIDE KNOX PAD PER FIRE DEPT. STD.
 - PROTECTIVE METAL BOLLARDS, CONCRETE FILLED, PAINTED, TYP. - SEE DETAIL 10/AD.1
 - 12" HIGH CONCRETE SCREEN WALL WITH PLASTERERS EVERY 50'
 - ON-SITE RETENTION WATER TREATMENT BASIN. REFER TO CIVIL DRAWINGS & LANDSCAPE DRAWINGS.
 - CONCRETE TRASH ENCLOSURE PER CITY REQUIREMENTS
 - FUTURE GUARD SHACK PROVIDE SEWER, WATER & CONDUIT
 - SLIDING METAL GATE, ELECTRONICALLY OR MANUALLY OPERATED. PROVIDE CONDUIT TO GUARD SHACK/OFFICE AREA FOR GATE CONTROL @ INTERCOM. PROVIDE KNOX PAD PER FIRE DEPT. STD.
 - CONCRETE TRUCK RAMP WITH 42" HIGH CONC. TILT UP GUARD WALLS PAINTED TO MATCH BUILDING. SEE ELEVATIONS.
 - DOCK-HI LOADING DOOR, 9'x10', WITH VISION GLAZING PRE FINISHED BY MANUFACTURER PER COLOR SCHEDULE.
 - NEW CLASS I BIKEWAY PER EAST VALLEY AREA PLAN.

DEVELOPER/OWNER DUKE REALTY 200 SPECTRUM CENTER DRIVE, SUITE 1600 IRVINE, CA 92615 CONTACT: BOB CLOSE PHONE: 949-797-7038 EMAIL: robert.close@dukeirealty.com	LEGAL DESCRIPTION TRACT 2, L. 1 AND 2, L. 2 AND 3, L. 3 AND 4, L. 5 AND 6, L. 7 AND 8, L. 9 AND 10, L. 11 AND 12, L. 13 AND 14, L. 15 AND 16, L. 17 AND 18, L. 19 AND 20, L. 21 AND 22, L. 23 AND 24, L. 25 AND 26, L. 27 AND 28, L. 29 AND 30, L. 31 AND 32, L. 33 AND 34, L. 35 AND 36, L. 37 AND 38, L. 39 AND 40, L. 41 AND 42, L. 43 AND 44, L. 45 AND 46, L. 47 AND 48, L. 49 AND 50, L. 51 AND 52, L. 53 AND 54, L. 55 AND 56, L. 57 AND 58, L. 59 AND 60, L. 61 AND 62, L. 63 AND 64, L. 65 AND 66, L. 67 AND 68, L. 69 AND 70, L. 71 AND 72, L. 73 AND 74, L. 75 AND 76, L. 77 AND 78, L. 79 AND 80, L. 81 AND 82, L. 83 AND 84, L. 85 AND 86, L. 87 AND 88, L. 89 AND 90, L. 91 AND 92, L. 93 AND 94, L. 95 AND 96, L. 97 AND 98, L. 99 AND 100, L. 101 AND 102, L. 103 AND 104, L. 105 AND 106, L. 107 AND 108, L. 109 AND 110, L. 111 AND 112, L. 113 AND 114, L. 115 AND 116, L. 117 AND 118, L. 119 AND 120, L. 121 AND 122, L. 123 AND 124, L. 125 AND 126, L. 127 AND 128, L. 129 AND 130, L. 131 AND 132, L. 133 AND 134, L. 135 AND 136, L. 137 AND 138, L. 139 AND 140, L. 141 AND 142, L. 143 AND 144, L. 145 AND 146, L. 147 AND 148, L. 149 AND 150, L. 151 AND 152, L. 153 AND 154, L. 155 AND 156, L. 157 AND 158, L. 159 AND 160, L. 161 AND 162, L. 163 AND 164, L. 165 AND 166, L. 167 AND 168, L. 169 AND 170, L. 171 AND 172, L. 173 AND 174, L. 175 AND 176, L. 177 AND 178, L. 179 AND 180, L. 181 AND 182, L. 183 AND 184, L. 185 AND 186, L. 187 AND 188, L. 189 AND 190, L. 191 AND 192, L. 193 AND 194, L. 195 AND 196, L. 197 AND 198, L. 199 AND 200, L. 201 AND 202, L. 203 AND 204, L. 205 AND 206, L. 207 AND 208, L. 209 AND 210, L. 211 AND 212, L. 213 AND 214, L. 215 AND 216, L. 217 AND 218, L. 219 AND 220, L. 221 AND 222, L. 223 AND 224, L. 225 AND 226, L. 227 AND 228, L. 229 AND 230, L. 231 AND 232, L. 233 AND 234, L. 235 AND 236, L. 237 AND 238, L. 239 AND 240, L. 241 AND 242, L. 243 AND 244, L. 245 AND 246, L. 247 AND 248, L. 249 AND 250, L. 251 AND 252, L. 253 AND 254, L. 255 AND 256, L. 257 AND 258, L. 259 AND 260, L. 261 AND 262, L. 263 AND 264, L. 265 AND 266, L. 267 AND 268, L. 269 AND 270, L. 271 AND 272, L. 273 AND 274, L. 275 AND 276, L. 277 AND 278, L. 279 AND 280, L. 281 AND 282, L. 283 AND 284, L. 285 AND 286, L. 287 AND 288, L. 289 AND 290, L. 291 AND 292, L. 293 AND 294, L. 295 AND 296, L. 297 AND 298, L. 299 AND 300, L. 301 AND 302, L. 303 AND 304, L. 305 AND 306, L. 307 AND 308, L. 309 AND 310, L. 311 AND 312, L. 313 AND 314, L. 315 AND 316, L. 317 AND 318, L. 319 AND 320, L. 321 AND 322, L. 323 AND 324, L. 325 AND 326, L. 327 AND 328, L. 329 AND 330, L. 331 AND 332, L. 333 AND 334, L. 335 AND 336, L. 337 AND 338, L. 339 AND 340, L. 341 AND 342, L. 343 AND 344, L. 345 AND 346, L. 347 AND 348, L. 349 AND 350, L. 351 AND 352, L. 353 AND 354, L. 355 AND 356, L. 357 AND 358, L. 359 AND 360, L. 361 AND 362, L. 363 AND 364, L. 365 AND 366, L. 367 AND 368, L. 369 AND 370, L. 371 AND 372, L. 373 AND 374, L. 375 AND 376, L. 377 AND 378, L. 379 AND 380, L. 381 AND 382, L. 383 AND 384, L. 385 AND 386, L. 387 AND 388, L. 389 AND 390, L. 391 AND 392, L. 393 AND 394, L. 395 AND 396, L. 397 AND 398, L. 399 AND 400, L. 401 AND 402, L. 403 AND 404, L. 405 AND 406, L. 407 AND 408, L. 409 AND 410, L. 411 AND 412, L. 413 AND 414, L. 415 AND 416, L. 417 AND 418, L. 419 AND 420, L. 421 AND 422, L. 423 AND 424, L. 425 AND 426, L. 427 AND 428, L. 429 AND 430, L. 431 AND 432, L. 433 AND 434, L. 435 AND 436, L. 437 AND 438, L. 439 AND 440, L. 441 AND 442, L. 443 AND 444, L. 445 AND 446, L. 447 AND 448, L. 449 AND 450, L. 451 AND 452, L. 453 AND 454, L. 455 AND 456, L. 457 AND 458, L. 459 AND 460, L. 461 AND 462, L. 463 AND 464, L. 465 AND 466, L. 467 AND 468, L. 469 AND 470, L. 471 AND 472, L. 473 AND 474, L. 475 AND 476, L. 477 AND 478, L. 479 AND 480, L. 481 AND 482, L. 483 AND 484, L. 485 AND 486, L. 487 AND 488, L. 489 AND 490, L. 491 AND 492, L. 493 AND 494, L. 495 AND 496, L. 497 AND 498, L. 499 AND 500, L. 501 AND 502, L. 503 AND 504, L. 505 AND 506, L. 507 AND 508, L. 509 AND 510, L. 511 AND 512, L. 513 AND 514, L. 515 AND 516, L. 517 AND 518, L. 519 AND 520, L. 521 AND 522, L. 523 AND 524, L. 525 AND 526, L. 527 AND 528, L. 529 AND 530, L. 531 AND 532, L. 533 AND 534, L. 535 AND 536, L. 537 AND 538, L. 539 AND 540, L. 541 AND 542, L. 543 AND 544, L. 545 AND 546, L. 547 AND 548, L. 549 AND 550, L. 551 AND 552, L. 553 AND 554, L. 555 AND 556, L. 557 AND 558, L. 559 AND 560, L. 561 AND 562, L. 563 AND 564, L. 565 AND 566, L. 567 AND 568, L. 569 AND 570, L. 571 AND 572, L. 573 AND 574, L. 575 AND 576, L. 577 AND 578, L. 579 AND 580, L. 581 AND 582, L. 583 AND 584, L. 585 AND 586, L. 587 AND 588, L. 589 AND 590, L. 591 AND 592, L. 593 AND 594, L. 595 AND 596, L. 597 AND 598, L. 599 AND 600, L. 601 AND 602, L. 603 AND 604, L. 605 AND 606, L. 607 AND 608, L. 609 AND 610, L. 611 AND 612, L. 613 AND 614, L. 615 AND 616, L. 617 AND 618, L. 619 AND 620, L. 621 AND 622, L. 623 AND 624, L. 625 AND 626, L. 627 AND 628, L. 629 AND 630, L. 631 AND 632, L. 633 AND 634, L. 635 AND 636, L. 637 AND 638, L. 639 AND 640, L. 641 AND 642, L. 643 AND 644, L. 645 AND 646, L. 647 AND 648, L. 649 AND 650, L. 651 AND 652, L. 653 AND 654, L. 655 AND 656, L. 657 AND 658, L. 659 AND 660, L. 661 AND 662, L. 663 AND 664, L. 665 AND 666, L. 667 AND 668, L. 669 AND 670, L. 671 AND 672, L. 673 AND 674, L. 675 AND 676, L. 677 AND 678, L. 679 AND 680, L. 681 AND 682, L. 683 AND 684, L. 685 AND 686, L. 687 AND 688, L. 689 AND 690, L. 691 AND 692, L. 693 AND 694, L. 695 AND 696, L. 697 AND 698, L. 699 AND 700, L. 701 AND 702, L. 703 AND 704, L. 705 AND 706, L. 707 AND 708, L. 709 AND 710, L. 711 AND 712, L. 713 AND 714, L. 715 AND 716, L. 717 AND 718, L. 719 AND 720, L. 721 AND 722, L. 723 AND 724, L. 725 AND 726, L. 727 AND 728, L. 729 AND 730, L. 731 AND 732, L. 733 AND 734, L. 735 AND 736, L. 737 AND 738, L. 739 AND 740, L. 741 AND 742, L. 743 AND 744, L. 745 AND 746, L. 747 AND 748, L. 749 AND 750, L. 751 AND 752, L. 753 AND 754, L. 755 AND 756, L. 757 AND 758, L. 759 AND 760, L. 761 AND 762, L. 763 AND 764, L. 765 AND 766, L. 767 AND 768, L. 769 AND 770, L. 771 AND 772, L. 773 AND 774, L. 775 AND 776, L. 777 AND 778, L. 779 AND 780, L. 781 AND 782, L. 783 AND 784, L. 785 AND 786, L. 787 AND 788, L. 789 AND 790, L. 791 AND 792, L. 793 AND 794, L. 795 AND 796, L. 797 AND 798, L. 799 AND 800, L. 801 AND 802, L. 803 AND 804, L. 805 AND 806, L. 807 AND 808, L. 809 AND 810, L. 811 AND 812, L. 813 AND 814, L. 815 AND 816, L. 817 AND 818, L. 819 AND 820, L. 821 AND 822, L. 823 AND 824, L. 825 AND 826, L. 827 AND 828, L. 829 AND 830, L. 831 AND 832, L. 833 AND 834, L. 835 AND 836, L. 837 AND 838, L. 839 AND 840, L. 841 AND 842, L. 843 AND 844, L. 845 AND 846, L. 847 AND 848, L. 849 AND 850, L. 851 AND 852, L. 853 AND 854, L. 855 AND 856, L. 857 AND 858, L. 859 AND 860, L. 861 AND 862, L. 863 AND 864, L. 865 AND 866, L. 867 AND 868, L. 869 AND 870, L. 871 AND 872, L. 873 AND 874, L. 875 AND 876, L. 877 AND 878, L. 879 AND 880, L. 881 AND 882, L. 883 AND 884, L. 885 AND 886, L. 887 AND 888, L. 889 AND 890, L. 891 AND 892, L. 893 AND 894, L. 895 AND 896, L. 897 AND 898, L. 899 AND 900, L. 901 AND 902, L. 903 AND 904, L. 905 AND 906, L. 907 AND 908, L. 909 AND 910, L. 911 AND 912, L. 913 AND 914, L. 915 AND 916, L. 917 AND 918, L. 919 AND 920, L. 921 AND 922, L. 923 AND 924, L. 925 AND 926, L. 927 AND 928, L. 929 AND 930, L. 931 AND 932, L. 933 AND 934, L. 935 AND 936, L. 937 AND 938, L. 939 AND 940, L. 941 AND 942, L. 943 AND 944, L. 945 AND 946, L. 947 AND 948, L. 949 AND 950, L. 951 AND 952, L. 953 AND 954, L. 955 AND 956, L. 957 AND 958, L. 959 AND 960, L. 961 AND 962, L. 963 AND 964, L. 965 AND 966, L. 967 AND 968, L. 969 AND 970, L. 971 AND 972, L. 973 AND 974, L. 975 AND 976, L. 977 AND 978, L. 979 AND 980, L. 981 AND 982, L. 983 AND 984, L. 985 AND 986, L. 987 AND 988, L. 989 AND 990, L. 991 AND 992, L. 993 AND 994, L. 995 AND 996, L. 997 AND 998, L. 999 AND 1000, L. 1001 AND 1002, L. 1003 AND 1004, L. 1005 AND 1006, L. 1007 AND 1008, L. 1009 AND 1010, L. 1011 AND 1012, L. 1013 AND 1014, L. 1015 AND 1016, L. 1017 AND 1018, L. 1019 AND 1020, L. 1021 AND 1022, L. 1023 AND 1024, L. 1025 AND 1026, L. 1027 AND 1028, L. 1029 AND 1030, L. 1031 AND 1032, L. 1033 AND 1034, L. 1035 AND 1036, L. 1037 AND 1038, L. 1039 AND 1040, L. 1041 AND 1042, L. 1043 AND 1044, L. 1045 AND 1046, L. 1047 AND 1048, L. 1049 AND 1050, L. 1051 AND 1052, L. 1053 AND 1054, L. 1055 AND 1056, L. 1057 AND 1058, L. 1059 AND 1060, L. 1061 AND 1062, L. 1063 AND 1064, L. 1065 AND 1066, L. 1067 AND 1068, L. 1069 AND 1070, L. 1071 AND 1072, L. 1073 AND 1074, L. 1075 AND 1076, L. 1077 AND 1078, L. 1079 AND 1080, L. 1081 AND 1082, L. 1083 AND 1084, L. 1085 AND 1086, L. 1087 AND 1088, L. 1089 AND 1090, L. 1091 AND 1092, L. 1093 AND 1094, L. 1095 AND 1096, L. 1097 AND 1098, L. 1099 AND 1100, L. 1101 AND 1102, L. 1103 AND 1104, L. 1105 AND 1106, L. 1107 AND 1108, L. 1109 AND 1110, L. 1111 AND 1112, L. 1113 AND 1114, L. 1115 AND 1116, L. 1117 AND 1118, L. 1119 AND 1120, L. 1121 AND 1122, L. 1123 AND 1124, L. 1125 AND 1126, L. 1127 AND 1128, L. 1129 AND 1130, L. 1131 AND 1132, L. 1133 AND 1134, L. 1135 AND 1136, L. 1137 AND 1138, L. 1139 AND 1140, L. 1141 AND 1142, L. 1143 AND 1144, L. 1145 AND 1146, L. 1147 AND 1148, L. 1149 AND 1150, L. 1151 AND 1152, L. 1153 AND 1154, L. 1155 AND 1156, L. 1157 AND 1158, L. 1159 AND 1160, L. 1161 AND 1162, L. 1163 AND 1164, L. 1165 AND 1166, L. 1167 AND 1168, L. 1169 AND 1170, L. 1171 AND 1172, L. 1173 AND 1174, L. 1175 AND 1176, L. 1177 AND 1178, L. 1179 AND 1180, L. 1181 AND 1182, L. 1183 AND 1184, L. 1185 AND 1186, L. 1187 AND 1188, L. 1189 AND 1190, L. 1191 AND 1192, L. 1193 AND 1194, L. 1195 AND 1196, L. 1197 AND 1198, L. 1199 AND 1200, L. 1201 AND 1202, L. 1203 AND 1204, L. 1205 AND 1206, L. 1207 AND 1208, L. 1209 AND 1210, L. 1211 AND 1212, L. 1213 AND 1214, L. 1215 AND 1216, L. 1217 AND 1218, L. 1219 AND 1220, L. 1221 AND 1222, L. 1223 AND 1224, L. 1225 AND 1226, L. 1227 AND 1228, L. 1229 AND 1230, L. 1231 AND 1232, L. 1233 AND 1234, L. 1235 AND 1236, L. 1237 AND 1238, L. 1239 AND 1240, L. 1241 AND 1242, L. 1243 AND 1244, L. 1245 AND 1246, L. 1247 AND 1248, L. 1249 AND 1250, L. 1251 AND 1252, L. 1253 AND 1254, L. 1255 AND 1256, L. 1257 AND 1258, L. 1259 AND 1260, L. 1261 AND 1262, L. 1263 AND 1264, L. 1265 AND 1266, L. 1267 AND 1268, L. 1269 AND 1270, L. 1271 AND 1272, L. 1273 AND 1274, L. 1275 AND 1276, L. 1277 AND 1278, L. 1279 AND 1280, L. 1281 AND 1282, L. 1283 AND 1284, L. 1285 AND 1286, L. 1287 AND 1288, L. 1289 AND 1290, L. 1291 AND 1292, L. 1293 AND 1294, L. 1295 AND 1296, L. 1297 AND 1298, L. 1299 AND 1300, L. 1301 AND 1302, L. 1303 AND 1304, L. 1305 AND 1306, L. 1307 AND 1308, L. 1309 AND 1310, L. 1311 AND 1312, L. 1313 AND 1314, L. 1315 AND 1316, L. 1317 AND 1318, L. 1319 AND 1320, L. 1321 AND 1322, L. 1323 AND 1324, L. 1325 AND 1326, L. 1327 AND 1328, L. 1329 AND 1330, L. 1331 AND 1332, L. 1333 AND 1334, L. 1335 AND 1336, L. 1337 AND 1338, L. 1339 AND 1340, L. 1341 AND 1342, L. 1343 AND 1344, L. 1345 AND 1346, L. 1347 AND 1348, L. 1349 AND 1350, L. 1351 AND 1352, L. 1353 AND 1354, L. 1355 AND 1356, L. 1357 AND 1358, L. 1359 AND 1360, L. 1361 AND 1362, L. 1363 AND 1364, L. 1365 AND 1366, L. 1367 AND 1368, L. 1369 AND 1370, L. 1371 AND 1372, L. 1373 AND 1374, L. 1375 AND 1376, L. 1377 AND 1378, L. 1379 AND 1380, L. 1381 AND 1382, L. 1383 AND 1384, L. 1385 AND 1386, L. 1387 AND 1388, L. 1389 AND 1390, L. 1391 AND 1392, L. 1393 AND 1394, L. 1395 AND 1396, L. 1397 AND 1398, L. 1399 AND 1400, L. 1401 AND 1402, L. 1403 AND 1404, L. 1405 AND 1406, L. 1407 AND 1408, L. 1409 AND 1410, L. 1411 AND 1412, L. 1413 AND 1414, L. 1415 AND 1416, L. 1417 AND 1418, L. 1419 AND 1420, L. 1421 AND 1422, L. 1423 AND 1424, L. 1425 AND 1426, L. 1427 AND 1428, L. 1429 AND 1430, L. 1431 AND 1432, L. 1433 AND 1434, L. 1435 AND 1436, L. 1437 AND 1438, L. 1439 AND 1440, L. 1441 AND 1442, L. 1443 AND 1444, L. 1445 AND 1446, L. 1447 AND 1448, L. 1449 AND 1450, L. 1451 AND 1452, L. 1453 AND 1454, L. 1455 AND 1456, L. 1457 AND 1458, L. 1459 AND 1460, L. 1461 AND 1462, L. 1463 AND 1464, L. 1465 AND 1466, L. 1467 AND 1468, L. 1469 AND 1470, L. 1471 AND 1472, L. 1473 AND 1474, L. 1475 AND 1476, L. 1477 AND 1478, L. 1479 AND 1480, L. 1481 AND 1482, L. 1483 AND 1484, L. 1485 AND 1486, L. 1487 AND 1488, L. 1489 AND 1490, L. 1491 AND 1492, L. 1493 AND 1494, L. 1495 AND 1496, L. 1497 AND 1498, L. 1499 AND 1500, L. 1501 AND 1502, L. 1503 AND 1504, L. 1505 AND 1506, L. 1507 AND 1508, L. 1509 AND 1510, L. 1511 AND 1512, L. 1513 AND 1514, L. 1515 AND 1516, L. 1517 AND 1518, L. 1519 AND 1520, L. 1521 AND 1522, L. 1523 AND 1524, L. 1525 AND 1526, L. 1527 AND 1528, L. 1529 AND 1530, L. 1531 AND 1532, L. 1533 AND 1534, L. 1535 AND 1536, L. 1537 AND 1538, L. 1539 AND 1540, L. 1541 AND 1542, L. 1543 AND 1544, L. 1545 AND 1546, L. 1547 AND 1548, L. 1549 AND 1550, L. 1551 AND 1552, L. 1553 AND 1554, L. 1555 AND 1556, L. 1557 AND 1558, L. 1559 AND 1560, L. 1561 AND 1562, L. 1563 AND 1564, L. 1565 AND 1566, L. 1567 AND 1568, L. 1569 AND 1570, L. 1571 AND 1572, L. 1573 AND 1574, L. 1575 AND 1576, L. 1577 AND 1578, L. 1579 AND 1580, L. 1581 AND 1582, L. 1583 AND 1584, L. 1585 AND 1586, L. 1587 AND 1588, L. 1589 AND 1590, L. 1591 AND 1592, L. 1593 AND 1594, L. 1595 AND 1596, L. 1597 AND 1598, L. 1599 AND 1600, L.
--	--