



## **Appendix I-3**

### Shallow Soil Investigation Report

# PARTNER

## SHALLOW SOIL INVESTIGATION REPORT

### **Lockhart Solar**

APN 0490-101-54 & 0490-223-33

Lockhart, California 92347

September 24, 2021

Partner Project Number: 21-314191.2

Prepared for:

### **Terra-Gen, LLC**

437 Madison Avenue, 22nd Floor, Suite A

New York, New York 10022



Engineers who understand your business

September 24, 2021

Mark Casper  
Terra-Gen, LLC  
437 Madison Avenue, 22nd Floor, Suite A  
New York, New York 10022

Subject: Shallow Soil Investigation Report  
Lockhart Solar  
APN 0490-101-54 & 0490-223-33  
Lockhart, California 92347  
Partner Project Number: 21-314191.2

Dear Mr. Casper:

Partner Engineering and Science, Inc. (Partner) is pleased to provide the results of the assessment performed at the above-referenced property. The following report describes the field activities, methods, and findings of the Shallow Soil Investigation conducted at the above-referenced property.

This assessment was performed consistent with acceptable industry standards. The independent conclusions represent Partner's best professional judgment based upon existing conditions and the information and data available to us during the course of this assignment.

We appreciate the opportunity to provide these services. If you have any questions concerning this report, or if we can assist you in any other matter, please contact Mark Lambson at (619) 925-9672.

Sincerely,

**Partner Engineering and Science, Inc.**



Hernan Gutierrez  
Environmental Scientist



Mark Lambson  
Principal



Joe Mangine, PG  
Senior Project Manager

# TABLE OF CONTENTS

<b>1.0</b>	<b>Introduction .....</b>	<b>1</b>
1.1	Purpose .....	1
1.2	Limitations .....	1
1.3	User Reliance .....	1
<b>2.0</b>	<b>Site Background.....</b>	<b>2</b>
2.1	Site Description.....	2
2.2	Site History .....	2
2.3	Geology.....	2
<b>3.0</b>	<b>Field Activities .....</b>	<b>4</b>
3.1	Preparatory Activities.....	4
3.1.1	Health and Safety Plan.....	4
3.2	Sampling Equipment .....	4
3.3	Soil Sampling .....	4
3.4	Post-Sampling Activities.....	4
<b>4.0</b>	<b>Data Analysis.....</b>	<b>5</b>
4.1	Laboratory Analysis .....	5
4.2	Regulatory Agency Comparison Criteria .....	5
4.3	Soil Sample Data Analysis.....	5
4.4	Discussion .....	5
<b>5.0</b>	<b>Summary and Conclusions.....</b>	<b>7</b>

## ATTACHMENTS

Tables	1. Summary of Investigation Scope
	2. Soil Sample Arsenic and Lead Laboratory Results
Figures	1. Site Vicinity Map
	2. Topographic Map
	3. Sample Location Map
Appendix	A. Laboratory Analytical Report

# 1.0 INTRODUCTION

---

## 1.1 Purpose

The purpose of the investigation was to evaluate the potential impact of organochlorine pesticides (OCPs), arsenic, and/or lead to shallow soil as a consequence of a release or releases from historical on-site agricultural-related uses. Terra-Gen, LLC provided project authorization of Partner Proposal Number P21-314191.2.

## 1.2 Limitations

This report presents a summary of work conducted by Partner. The work includes observations of site conditions encountered and the analytical results provided by an independent third-party laboratory of samples collected during the course of the project. The number and location of samples were selected to be representative of shallow soils present in the identified areas of concern.

Conclusions and/or recommendations are based on the observations, laboratory analyses, and the governing regulations. Conclusions and/or recommendations beyond those stated and reported herein should not be inferred from this document.

Partner warrants that the environmental consulting services contained herein were accomplished in accordance with generally accepted practices in the environmental engineering, geology, and hydrogeology fields that existed at the time and location of work. No other warranties are implied or expressed.

## 1.3 User Reliance

Partner was engaged by Terra-Gen, LLC (the Addressee), or their authorized representative, to perform this investigation. The engagement agreement specifically states the scope and purpose of the investigation, as well as the contractual obligations and limitations of both parties. This report and the information therein, are for the exclusive use of the Addressee. This report has no other purpose and may not be relied upon, or used, by any other person or entity without the written consent of Partner. Third parties that obtain this report, or the information therein, shall have no rights of recourse or recovery against Partner, its officers, employees, vendors, successors or assigns. Any such unauthorized user shall be responsible to protect, indemnify and hold Partner, the Addressee and their respective officers, employees, vendors, successors and assigns harmless from any and all claims, damages, losses, liabilities, expenses (including reasonable attorneys' fees) and costs attributable to such use. Unauthorized use of this report shall constitute acceptance of, and commitment to, these responsibilities, which shall be irrevocable and shall apply regardless of the cause of action or legal theory pled or asserted.

This report has been completed under specific Terms and Conditions relating to scope, relying parties, limitations of liability, indemnification, dispute resolution, and other factors relevant to any reliance on this report. Any parties relying on this report do so having accepted Partner's standard Terms and Conditions, a copy of which can be found at <http://www.partneresi.com/terms-and-conditions.php>.

## 2.0 SITE BACKGROUND

---

### 2.1 Site Description

The subject property consists of three parcels of land located approximately 7 miles north of the intersection of California Highway 58 and Harper Lake Road within an unincorporated area of Hinkley, San Bernardino County, California. The subject property is predominantly undeveloped land. Partially constructed concrete foundations and walls of structures are located in the center portion of the subject property. Three process water evaporation ponds and associated monitoring wells for the solar energy facility are developed on the southwest portion of the subject property. The subject property is surrounded by a chain-link fence and locked gates. Miscellaneous construction debris was also observed.

The subject property is bound by undeveloped land to the north, undeveloped land to the east, solar energy facility to the south, and undeveloped land to the west. Refer to Figure 1 for a site vicinity map showing site features and surrounding properties.

### 2.2 Site History

Partner completed a *Phase I Environmental Site Assessment Report* (Phase I) for a portion of the subject property, dated September 10, 2020, on behalf of Terra-Gen, LLC and a *Phase I Environmental Site Assessment Report* (Phase I) for another portion of the subject property, dated May 5, 2021, on behalf of Terra-Gen, LLC. According to the reviewed historical sources, the subject property appeared to be undeveloped in 1947; was developed for what appeared to be agricultural uses from 1953 to *circa* 1994; a portion of the southwestern area was developed with the existing process water evaporation ponds *circa* 1988 to 1990; development of the existing solar energy facility structures began to the south in the early 1990s. No significant changes were identified on the subject property since 1994. Other items of note include twelve small identical objects or structures visible on the north-central portion of the property in the 1953 aerial photograph image and a small, square retention pond in the 1986 topographic map image and in aerial photograph images from 1968, 1973, and 1984. Additionally, up to four apparent landing strips are evident in historical maps and images in the northwest and southeast portions of the subject property. The landing strips appear to have been used periodically for up to 20 years and may have been related to crop dusting airplanes.

The subject property was previously used for agricultural purposes from at least 1953 to *circa* 1990. Since portions of the subject property were historically used for agricultural purposes, there is a potential that agricultural related chemicals including pesticides, herbicides, and fertilizers may have been used and stored on-site.

### 2.3 Geology

Review of the United States Geological Survey (USGS) *Lockhart, California* Quadrangle topographic map, indicates the subject property is situated approximately 2,050 feet above mean sea level, and the local topography is sloping gently to the east-northeast. Refer to Figure 2 for a topographic map of the site vicinity.

According to the California Geological Survey the subject property is situated in the Mojave Desert which is a broad interior region of isolated mountain ranges separated by expanses of desert plains. It has an interior

enclosed drainage and many playas. There are two important fault trends that control topography a prominent NW-SE trend and a secondary east-west trend (apparent alignment with Transverse Ranges is significant). The Mojave province is wedged in a sharp angle between the Garlock Fault (southern boundary

Based on shallow soil samples collected during this investigation, the underlying subsurface consists predominantly of gravelly silty sand from the ground surface to approximately one foot below ground surface (bgs).

## 3.0 FIELD ACTIVITIES

---

The Shallow Soil Investigation scope included the collection of 120 shallow soil samples (SS1 through SS120) throughout the subject property parcels which were also composited into 30 samples as determined using the Department of Toxic Substances Control (DTSC) 2008 *Interim Guidance for Sampling Agricultural Properties (Third Revision)*. Refer to Table 1 for a summary of the soil samples, sampling schedule, and laboratory analyses for this investigation.

### 3.1 Preparatory Activities

Prior to the initiation of fieldwork, Partner completed the following activities.

#### 3.1.1 Health and Safety Plan

Partner prepared a site-specific Health and Safety Plan, which was reviewed with on-site personnel involved in the project prior to the commencement of drilling activities.

### 3.2 Sampling Equipment

On September 8 and 9, 2021, Partner collected shallow soil samples at the subject property using a hand trowel and shovel. Sampling equipment was decontaminated between sample locations to prevent cross-contamination.

### 3.3 Soil Sampling

The subject property was divided into evenly-sized subareas and discrete representative soil samples were collected from within each subarea. Each soil sample was collected from a depth of approximately six inches bgs and transferred into a laboratory-provided eight-ounce, wide-mouthed, unpreserved glass jar, which was sealed with a threaded, Teflon-lined lid. The jars were labeled for identification and stored in an iced cooler.

Following the collection of the 120 discrete soil samples, 30 representative composite samples were compiled at the laboratory from the available soil samples based on proximity.

Refer to Figure 3 for a map indicating sample locations.

### 3.4 Post-Sampling Activities

No significant amounts of derived wastes were generated during this investigation.



## 4.0 DATA ANALYSIS

---

### 4.1 Laboratory Analysis

Partner collected 120 shallow soil samples on September 8 and 9, 2021, which were transported in an iced cooler under chain-of-custody protocol to SunStar Laboratories Inc., a state-certified laboratory [California Department of Public Health Environmental Laboratory Accreditation Program certificate number 2250] in the City of Lake Forest, California, for analysis. A total of 30 composite samples were analyzed for OCPs via Environmental Protection Agency (EPA) Method 8081. Additionally, a total of 30 discrete soil samples were analyzed for arsenic and lead via EPA Method 6010B.

Laboratory analytical results are included in Appendix A and discussed below.

### 4.2 Regulatory Agency Comparison Criteria

#### *Department of Toxic Substances Control Regional Screening Levels*

Regional Screening Levels (RSLs) are generic, risk-based chemical concentrations developed by the EPA for use in initial screening-level evaluations. RSLs combine human health toxicity values with standard exposure factors to estimate contaminant concentrations that are considered to be health protective of human exposures over a lifetime through direct-contact exposure pathways (e.g., via inhalation and/or ingestion of and/or dermal contact with impacted soil and/or indoor air). RSLs are not legally enforceable standards, but rather are considered guidelines to evaluate if potential risks associated with encountered chemical impacts may warrant further evaluation.

The Department of Toxic Substances Control (DTSC) Office of Human and Ecological Risk (HERO) developed California-Modified RSLs based on a review of 1) RSL concentrations, and 2) recent toxicity values.

### 4.3 Soil Sample Data Analysis

None of the analyzed composite soil samples contained detectable concentrations of OCPs above respective laboratory reporting limits (RLs), and the RLs are below applicable RSLs.

None of the analyzed discrete soil samples contained detectable concentrations of arsenic above the laboratory RL, and the RL is below the applicable RSL and/or background concentration.

Lead was detected in one discrete soil sample SS117 at concentrations of 3.27 milligrams per kilogram (mg/kg). However, the detected concentration is below the commercial/industrial RSL of 320 mg/kg and are likely representative of background conditions. None of the other analyzed discrete soil samples contained concentrations of lead above the laboratory RL, and the RL is below the applicable RSL and/or background concentration.

Refer to Table 2 for a summary of the soil sample arsenic and lead laboratory analysis results.

### 4.4 Discussion

Based on the results, no significant shallow soil impacts related to the historical on-site agricultural-related uses were found at the subject property. No OCPs or arsenic were detected in the shallow soils. A residual concentration of lead was detected in soil in the vicinity of the former structures in the north portion of parcel APN 0490-101-54. However, the lead detection does not exceed regulatory screening criteria and is

likely representative of background conditions. As such, the identified lead impacts in soil do not represent a significant risk to human health or the environment at this time.

## 5.0 SUMMARY AND CONCLUSIONS

---

Partner conducted a Shallow Soil Investigation at the subject property to evaluate the potential impact of OCPs, arsenic, and/or lead to shallow soil as a consequence of a release or releases from historical on-site agricultural-related uses. The scope of the Shallow Soil Investigation included the collection of 120 discrete soil samples. A total of 30 composite soil samples were analyzed for OCPs, and 30 discrete soil samples were analyzed for arsenic and lead.

Subsurface lithology encountered in the upper one foot consisted of predominately gravelly silty sand.

Based on the results, no significant shallow soil impacts related to the historical on-site agricultural-related uses were found at the subject property. No OCPs or arsenic were detected in the shallow soils. A low concentration of lead was detected in soil in the vicinity of the former structures in the north portion of parcel APN 0490-101-54. Lead was detected in one discrete soil sample; however, the detections do not exceed residential or commercial screening criteria and are likely representative of background conditions. As such, the identified lead impacts in soil do not represent a significant risk to human health or the environment.

Partner recommends no further investigation with respect to the historical on-site agricultural-related uses at this time.

## TABLES

---

Table 1: Summary of Investigation Scope  
Lockhart Solar - APN 0490-101-54 0490-223-33  
Lockhart, California 92347  
Partner Project Number 21-314191.2  
September 8 and 9, 2021

Sample Identification	REC/Issue	Location	Matrix Sampled	Sampling Depths* (feet bgs)	Target Analytes
SS37, SS38, SS39, SS40, SS41, SS42, SS43, SS44, SS45, SS46, SS47, SS48, SS49, SS50, SS51, SS52, SS57, SS58, SS59, SS60, SS65, SS66, SS67, SS71, SS73, SS75, SS117, SS118, SS119, SS120	Historical on-site agricultural-related uses	Throughout APN 0490-223-33	Soil	0.5	Arsenic, Lead
Composites A, B, C, D, E, F, G, H, I, U, V, W, X, Y, Z, AA, BB, CC, DD (SS1 through SS36 and SS81 through SS116)	Historical on-site agricultural-related uses	Throughout APN 0490-223-33	Soil	0.5	OCPs
Composites J, K, L M, N, O, P, Q, R, S, T (SS37 through SS80 and SS117 through SS120)	Historical on-site agricultural-related uses	Throughout APN 0490-101-54	Soil	0.5	OCPs

Notes:

\*Discrete samples analyzed for arsenic and lead via United States Environmental Protection Agency (EPA) Method 6010B. Composite samples analyzed for organochlorine pesticides (OCPs) via EPA Method 8081A.

REC = recognized environmental condition

bgs = below ground surface

Table 2: Soil Sample Arsenic and Lead Laboratory Results  
Lockhart Solar - APN 0490-101-54 0490-223-33  
Lockhart, California 92347  
Partner Project Number 21-314191.2  
September 8 and 9, 2021

EPA Method	Arsenic and Lead via 6010B	
Units	mg/kg	
Sample	Arsenic	Lead
SS37	<0.727	<2.73
SS38	<0.8	<3
SS39	<0.8	<3
SS40	<0.8	<3
SS41	<0.8	<3
SS42	<0.8	<3
SS43	<0.8	<3
SS44	<0.8	<3
SS45	<0.8	<3
SS46	<0.8	<3
SS47	<0.8	<3
SS48	<0.8	<3
SS49	<0.8	<3
SS50	<0.8	<3
SS51	<0.8	<3
SS52	<0.8	<3
SS57	<0.727	<3
SS58	<0.8	<3
SS59	<0.8	<3
SS60	<0.8	<3
SS65	<0.8	<3
SS66	<0.8	<3
SS67	<0.8	<3
SS71	<0.8	<3
SS73	<0.8	<3
SS75	<0.8	<3
SS117	<0.8	3.27
SS118	<0.8	<3
SS119	<0.8	<3
SS120	<0.8	<3
Background Concentration	12*	10.1 - 37.7**
Commercial/Industrial RSL	0.36	320
10x STLC	50	50
TTLC	500	1,000

Notes:

EPA = United States Environmental Protection Agency

mg/kg = milligrams per kilogram

< = not detected above indicated laboratory Reporting Limit (RL)

\*From Department of Toxic Substance Control (DTSC) March 2008 report *Determination of a Southern California Regional Background Arsenic Concentration in Soil*.

\*\*From Kearney Foundation of Soil Science March 1996 report *Background Concentrations of Trace and Major Elements in California Soils*. Background concentrations of metals are considered to be within one standard deviation from the mean metal concentrations determined by the study.

RSL = Regional Screening Level (DTSC, June 2020)

STLC = Soluble Threshold Limit Concentration (California Code of Regulations, Title 22)

TTLC = Total Threshold Limit Concentration (California Code of Regulations, Title 22)

**FIGURES**

---

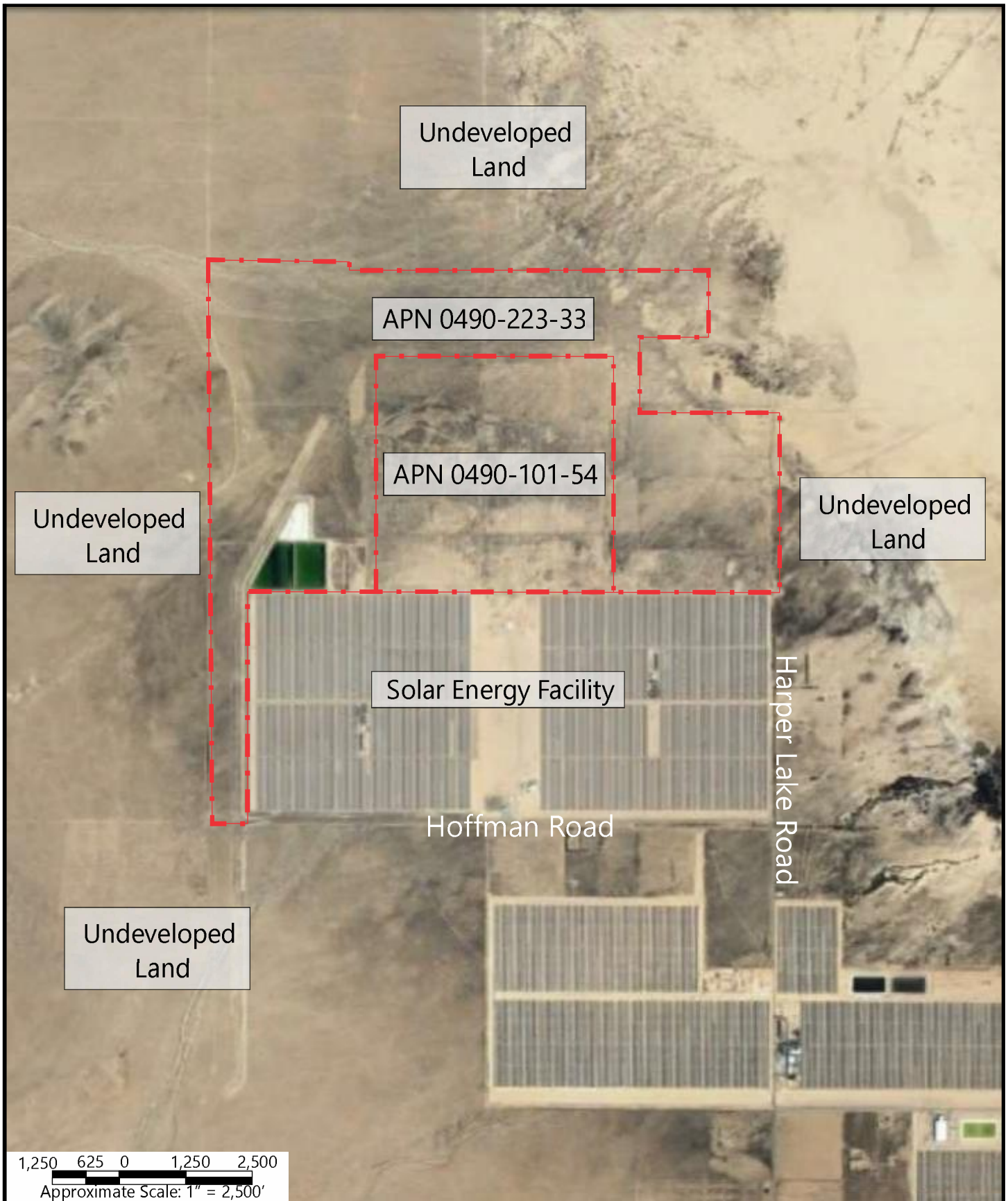

**PARTNER**  
 2154 Torrance Boulevard, Suite 200  
 Torrance, California 90501  
 Project Number: 21-314191.2

**Legend**

Subject Property 



Site Vicinity Map		
Figure	Prepared By	Date
1	H. Gutierrez	September 2021
APN 0490-101-54 & 0490-223-33 Lockhart, California 92347		



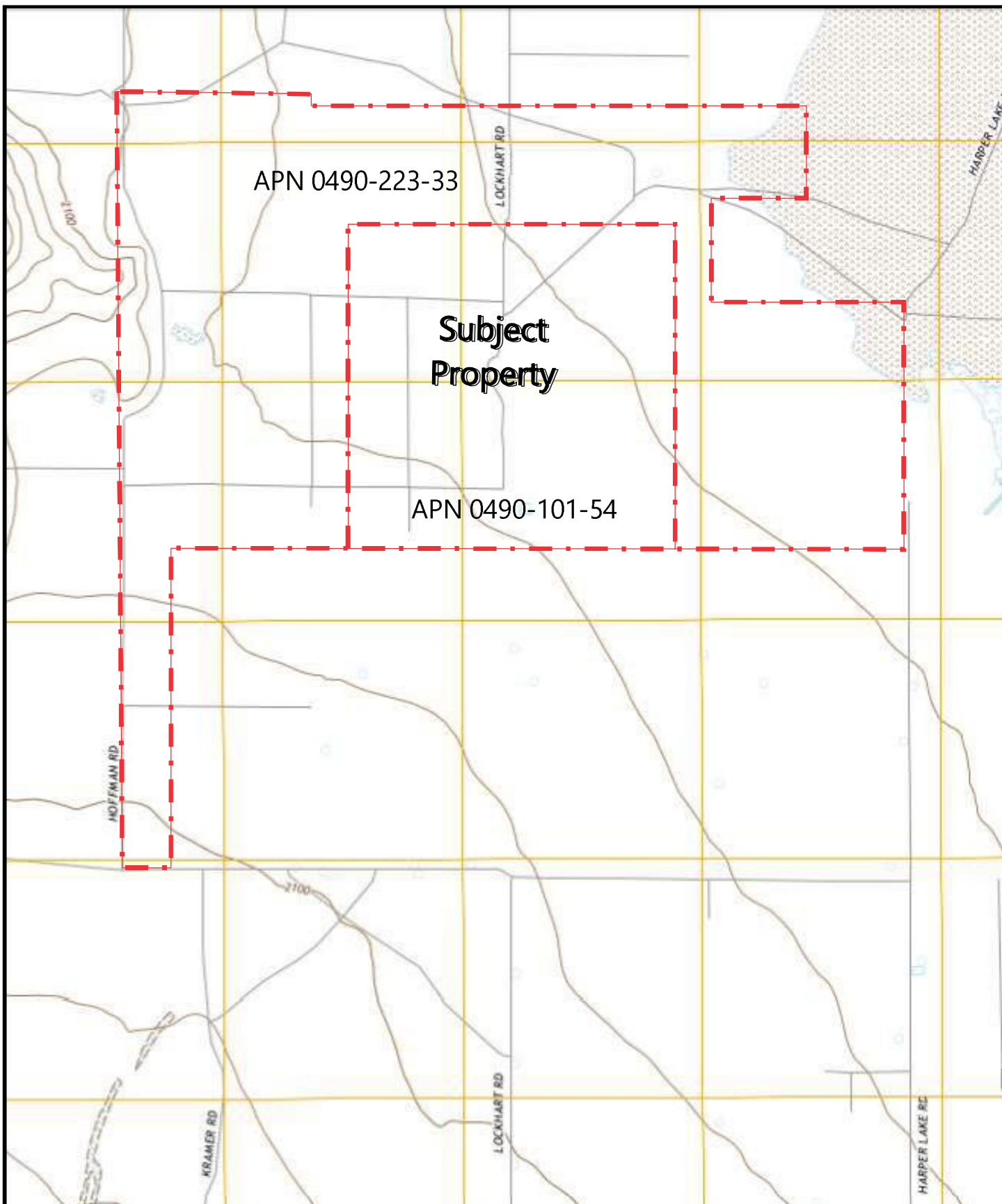

**PARTNER**

2154 Torrance Boulevard, Suite 200  
Torrance, California 90501

Project Number: 21-314191.2



USGS Lockhart, California Quadrangle  
Version: 2018 Current as of: 2006

### Topographic Map

Figure	Prepared By	Date
2	H. Gutierrez	September 2021
APN 0490-101-54 & 0490-223-33 Lockhart, California 92347		

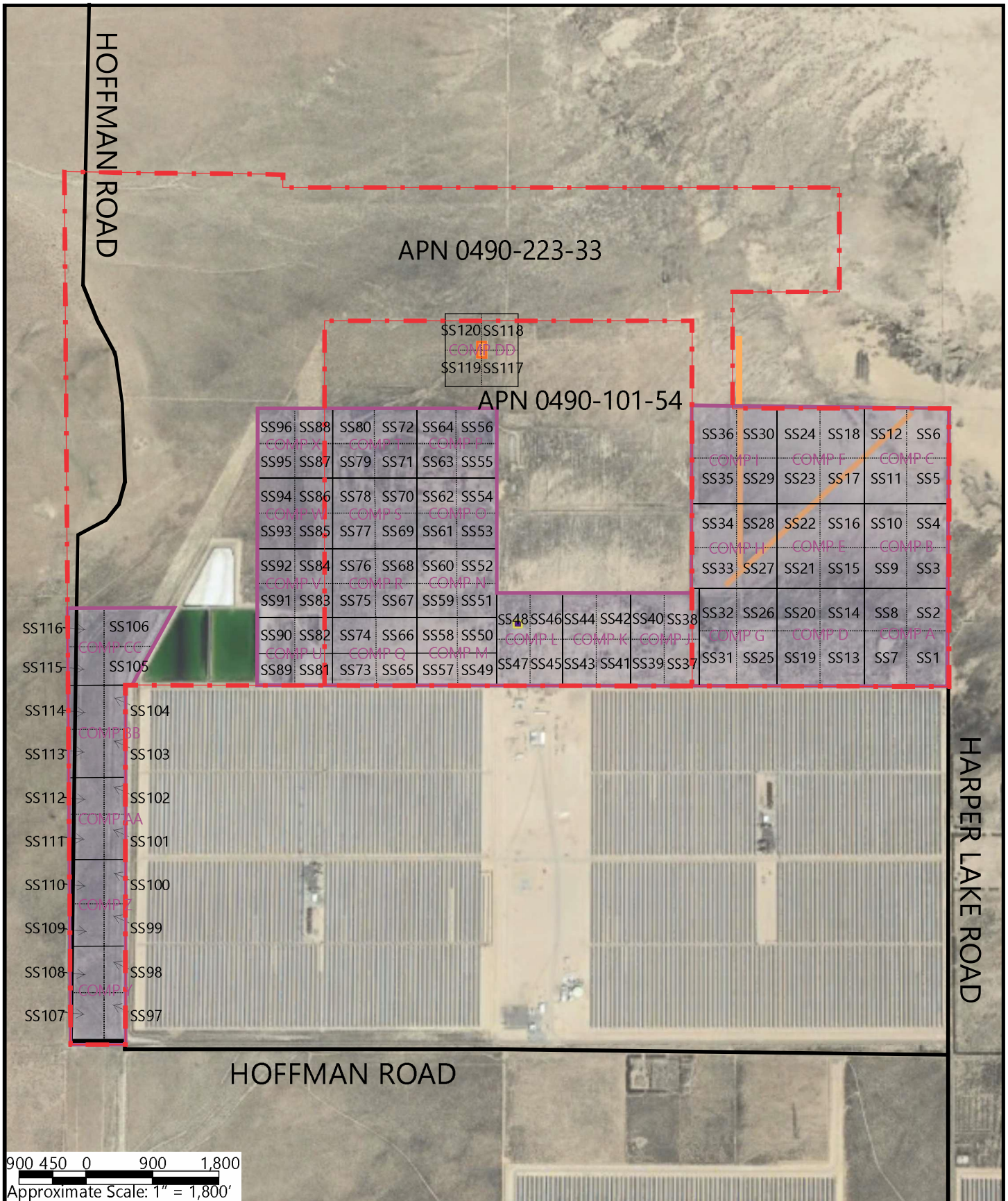

**PARTNER**  
2154 Torrance Boulevard, Suite 200  
Torrance, California 90501  
Project Number: 21-314191.2

**Legend**

- Subject Property
- Former Retention Pond
- Sample Location
- Former Structures
- Former Agricultural Area
- Former Landing Strip

**Sample Location Map**

Figure	Prepared By	Date
3	J. Harrington	September 2021

APN 0490-101-54 & 0490-223-33  
Lockhart, California 92347

## **APPENDIX A: LABORATORY ANALYTICAL REPORT**

---

**PARTNER**



25712 Commercentre Drive  
Lake Forest, California 92630  
949.297.5020 Phone  
949.297.5027 Fax

20 September 2021

Joe Magine  
Partner Engineering & Science, Inc.--Tor  
2154 Torrance Blvd., Suite 200  
Torrance, CA 90501  
RE: Lockhart Solar

Enclosed are the results of analyses for samples received by the laboratory on 09/11/21 11:45. If you have any questions concerning this report, please feel free to contact me.

Sincerely,

Mike Jaroudi  
Project Manager



25712 Commercentre Drive  
Lake Forest, California 92630  
949.297.5020 Phone  
949.297.5027 Fax

Partner Engineering & Science, Inc.--Tor  
2154 Torrance Blvd., Suite 200  
Torrance CA, 90501

Project: Lockhart Solar  
Project Number: 21-314191.2  
Project Manager: Joe Mangine

Reported:  
09/20/21 14:09

#### ANALYTICAL REPORT FOR SAMPLES

Sample ID	Laboratory ID	Matrix	Date Sampled	Date Received
SS37	T212797-37	Soil	09/08/21 16:08	09/11/21 11:45
SS38	T212797-38	Soil	09/08/21 16:17	09/11/21 11:45
SS39	T212797-39	Soil	09/08/21 16:25	09/11/21 11:45
SS40	T212797-40	Soil	09/08/21 16:32	09/11/21 11:45
SS41	T212797-41	Soil	09/08/21 16:40	09/11/21 11:45
SS42	T212797-42	Soil	09/08/21 16:48	09/11/21 11:45
SS43	T212797-43	Soil	09/08/21 16:54	09/11/21 11:45
SS44	T212797-44	Soil	09/08/21 17:02	09/11/21 11:45
SS45	T212797-45	Soil	09/08/21 17:08	09/11/21 11:45
SS46	T212797-46	Soil	09/08/21 17:12	09/11/21 11:45
SS47	T212797-47	Soil	09/08/21 17:21	09/11/21 11:45
SS48	T212797-48	Soil	09/08/21 17:28	09/11/21 11:45
SS49	T212797-49	Soil	09/08/21 17:34	09/11/21 11:45
SS50	T212797-50	Soil	09/08/21 17:40	09/11/21 11:45
SS51	T212797-51	Soil	09/08/21 17:46	09/11/21 11:45
SS52	T212797-52	Soil	09/08/21 17:52	09/11/21 11:45
SS57	T212797-57	Soil	09/08/21 18:19	09/11/21 11:45
SS58	T212797-58	Soil	09/08/21 18:24	09/11/21 11:45
SS59	T212797-59	Soil	09/08/21 18:30	09/11/21 11:45
SS60	T212797-60	Soil	09/08/21 18:36	09/11/21 11:45
SS65	T212797-65	Soil	09/08/21 08:27	09/11/21 11:45
SS66	T212797-66	Soil	09/08/21 08:33	09/11/21 11:45
SS67	T212797-67	Soil	09/08/21 08:39	09/11/21 11:45
SS71	T212797-71	Soil	09/08/21 09:06	09/11/21 11:45
SS73	T212797-73	Soil	09/08/21 09:17	09/11/21 11:45
COMP A	T212797-75	Soil	09/08/21 00:00	09/11/21 11:45

SunStar Laboratories, Inc.

*The results in this report apply to the samples analyzed in accordance with the chain of custody document. This analytical report must be reproduced in its entirety.*

Mike Jaroudi, Project Manager



Partner Engineering & Science, Inc.--Tor  
2154 Torrance Blvd., Suite 200  
Torrance CA, 90501

Project: Lockhart Solar  
Project Number: 21-314191.2  
Project Manager: Joe Mangine

**Reported:**  
09/20/21 14:09

### ANALYTICAL REPORT FOR SAMPLES

Sample ID	Laboratory ID	Matrix	Date Sampled	Date Received
COMP B	T212797-76	Soil	09/08/21 00:00	09/11/21 11:45
COMP C	T212797-77	Soil	09/08/21 00:00	09/11/21 11:45
COMP D	T212797-78	Soil	09/08/21 00:00	09/11/21 11:45
COMP E	T212797-79	Soil	09/08/21 00:00	09/11/21 11:45
COMP F	T212797-80	Soil	09/08/21 00:00	09/11/21 11:45
COMP G	T212797-81	Soil	09/08/21 00:00	09/11/21 11:45
COMP H	T212797-82	Soil	09/08/21 00:00	09/11/21 11:45
COMP I	T212797-83	Soil	09/08/21 00:00	09/11/21 11:45
COMP J	T212797-84	Soil	09/08/21 00:00	09/11/21 11:45
COMP K	T212797-85	Soil	09/08/21 00:00	09/11/21 11:45
COMP L	T212797-86	Soil	09/08/21 00:00	09/11/21 11:45
COMP M	T212797-87	Soil	09/08/21 00:00	09/11/21 11:45
COMP N	T212797-88	Soil	09/08/21 00:00	09/11/21 11:45
COMP O	T212797-89	Soil	09/08/21 00:00	09/11/21 11:45
COMP P	T212797-90	Soil	09/08/21 00:00	09/11/21 11:45
COMP Q	T212797-91	Soil	09/08/21 00:00	09/11/21 11:45
SS75	T212798-07	Soil	09/08/21 09:33	09/11/21 11:45
SS117	T212798-49	Soil	09/08/21 14:45	09/11/21 11:45
SS118	T212798-50	Soil	09/08/21 14:49	09/11/21 11:45
SS119	T212798-51	Soil	09/08/21 14:52	09/11/21 11:45
SS120	T212798-52	Soil	09/08/21 15:00	09/11/21 11:45
COMP R	T212798-53	Soil	09/08/21 00:00	09/11/21 11:45
COMP S	T212798-54	Soil	09/08/21 00:00	09/11/21 11:45
COMP T	T212798-55	Soil	09/08/21 00:00	09/11/21 11:45
COMP U	T212798-56	Soil	09/08/21 00:00	09/11/21 11:45
COMP V	T212798-57	Soil	09/08/21 00:00	09/11/21 11:45

SunStar Laboratories, Inc.



*The results in this report apply to the samples analyzed in accordance with the chain of custody document. This analytical report must be reproduced in its entirety.*

Mike Jaroudi, Project Manager



25712 Commercentre Drive  
Lake Forest, California 92630  
949.297.5020 Phone  
949.297.5027 Fax

Partner Engineering & Science, Inc.--Tor  
2154 Torrance Blvd., Suite 200  
Torrance CA, 90501

Project: Lockhart Solar  
Project Number: 21-314191.2  
Project Manager: Joe Mangine

**Reported:**  
09/20/21 14:09

#### ANALYTICAL REPORT FOR SAMPLES

Sample ID	Laboratory ID	Matrix	Date Sampled	Date Received
COMP W	T212798-58	Soil	09/08/21 00:00	09/11/21 11:45
COMP X	T212798-59	Soil	09/08/21 00:00	09/11/21 11:45
COMP Y	T212798-60	Soil	09/08/21 00:00	09/11/21 11:45
COMP Z	T212798-61	Soil	09/08/21 00:00	09/11/21 11:45
COMP AA	T212798-62	Soil	09/08/21 00:00	09/11/21 11:45
COMP BB	T212798-63	Soil	09/08/21 00:00	09/11/21 11:45
COMP CC	T212798-64	Soil	09/08/21 00:00	09/11/21 11:45
COMP DD	T212798-65	Soil	09/08/21 00:00	09/11/21 11:45

SunStar Laboratories, Inc.

*The results in this report apply to the samples analyzed in accordance with the chain of custody document. This analytical report must be reproduced in its entirety.*

Mike Jaroudi, Project Manager



25712 Commercentre Drive  
Lake Forest, California 92630  
949.297.5020 Phone  
949.297.5027 Fax

Partner Engineering & Science, Inc.--Tor  
2154 Torrance Blvd., Suite 200  
Torrance CA, 90501

Project: Lockhart Solar  
Project Number: 21-314191.2  
Project Manager: Joe Mangine

Reported:  
09/20/21 14:09

#### DETECTIONS SUMMARY

Sample ID: SS37 Laboratory ID: T212797-37

No Results Detected

Sample ID: SS38 Laboratory ID: T212797-38

No Results Detected

Sample ID: SS39 Laboratory ID: T212797-39

No Results Detected

Sample ID: SS40 Laboratory ID: T212797-40

No Results Detected

Sample ID: SS41 Laboratory ID: T212797-41

No Results Detected

Sample ID: SS42 Laboratory ID: T212797-42

No Results Detected

SunStar Laboratories, Inc.

The results in this report apply to the samples analyzed in accordance with the chain of custody document. This analytical report must be reproduced in its entirety.

Mike Jaroudi, Project Manager





25712 Commercentre Drive  
Lake Forest, California 92630  
949.297.5020 Phone  
949.297.5027 Fax

Partner Engineering & Science, Inc.--Tor  
2154 Torrance Blvd., Suite 200  
Torrance CA, 90501

Project: Lockhart Solar  
Project Number: 21-314191.2  
Project Manager: Joe Mangine

Reported:  
09/20/21 14:09

Sample ID: SS43

Laboratory ID: T212797-43

No Results Detected

Sample ID: SS44

Laboratory ID: T212797-44

No Results Detected

Sample ID: SS45

Laboratory ID: T212797-45

No Results Detected

Sample ID: SS46

Laboratory ID: T212797-46

No Results Detected

Sample ID: SS47

Laboratory ID: T212797-47

No Results Detected

Sample ID: SS48

Laboratory ID: T212797-48

No Results Detected

Sample ID: SS49

Laboratory ID: T212797-49

No Results Detected

SunStar Laboratories, Inc.

The results in this report apply to the samples analyzed in accordance with the chain of custody document. This analytical report must be reproduced in its entirety.

Mike Jaroudi, Project Manager



25712 Commercentre Drive  
Lake Forest, California 92630  
949.297.5020 Phone  
949.297.5027 Fax

Partner Engineering & Science, Inc.--Tor  
2154 Torrance Blvd., Suite 200  
Torrance CA, 90501

Project: Lockhart Solar  
Project Number: 21-314191.2  
Project Manager: Joe Mangine

Reported:  
09/20/21 14:09

Sample ID: SS50

Laboratory ID: T212797-50

No Results Detected

Sample ID: SS51

Laboratory ID: T212797-51

No Results Detected

Sample ID: SS52

Laboratory ID: T212797-52

No Results Detected

Sample ID: SS57

Laboratory ID: T212797-57

No Results Detected

Sample ID: SS58

Laboratory ID: T212797-58

No Results Detected

Sample ID: SS59

Laboratory ID: T212797-59

No Results Detected

Sample ID: SS60

Laboratory ID: T212797-60

No Results Detected

SunStar Laboratories, Inc.

The results in this report apply to the samples analyzed in accordance with the chain of custody document. This analytical report must be reproduced in its entirety.

Mike Jaroudi, Project Manager



25712 Commercentre Drive  
Lake Forest, California 92630  
949.297.5020 Phone  
949.297.5027 Fax

Partner Engineering & Science, Inc.--Tor  
2154 Torrance Blvd., Suite 200  
Torrance CA, 90501

Project: Lockhart Solar  
Project Number: 21-314191.2  
Project Manager: Joe Mangine

Reported:  
09/20/21 14:09

Sample ID: SS65

Laboratory ID: T212797-65

No Results Detected

Sample ID: SS66

Laboratory ID: T212797-66

No Results Detected

Sample ID: SS67

Laboratory ID: T212797-67

No Results Detected

Sample ID: SS71

Laboratory ID: T212797-71

No Results Detected

Sample ID: SS73

Laboratory ID: T212797-73

No Results Detected

Sample ID: COMP A

Laboratory ID: T212797-75

No Results Detected

Sample ID: COMP B

Laboratory ID: T212797-76

No Results Detected

SunStar Laboratories, Inc.

The results in this report apply to the samples analyzed in accordance with the chain of custody document. This analytical report must be reproduced in its entirety.

Mike Jaroudi, Project Manager



25712 Commercentre Drive  
Lake Forest, California 92630  
949.297.5020 Phone  
949.297.5027 Fax

Partner Engineering & Science, Inc.--Tor  
2154 Torrance Blvd., Suite 200  
Torrance CA, 90501

Project: Lockhart Solar  
Project Number: 21-314191.2  
Project Manager: Joe Mangine

Reported:  
09/20/21 14:09

Sample ID: COMP C

Laboratory ID: T212797-77

No Results Detected

Sample ID: COMP D

Laboratory ID: T212797-78

No Results Detected

Sample ID: COMP E

Laboratory ID: T212797-79

No Results Detected

Sample ID: COMP F

Laboratory ID: T212797-80

No Results Detected

Sample ID: COMP G

Laboratory ID: T212797-81

No Results Detected

Sample ID: COMP H

Laboratory ID: T212797-82

No Results Detected

Sample ID: COMP I

Laboratory ID: T212797-83

No Results Detected

SunStar Laboratories, Inc.

The results in this report apply to the samples analyzed in accordance with the chain of custody document. This analytical report must be reproduced in its entirety.

Mike Jaroudi, Project Manager



25712 Commercentre Drive  
Lake Forest, California 92630  
949.297.5020 Phone  
949.297.5027 Fax

Partner Engineering & Science, Inc.--Tor  
2154 Torrance Blvd., Suite 200  
Torrance CA, 90501

Project: Lockhart Solar  
Project Number: 21-314191.2  
Project Manager: Joe Mangine

Reported:  
09/20/21 14:09

Sample ID: COMP J

Laboratory ID: T212797-84

No Results Detected

Sample ID: COMP K

Laboratory ID: T212797-85

No Results Detected

Sample ID: COMP L

Laboratory ID: T212797-86

No Results Detected

Sample ID: COMP M

Laboratory ID: T212797-87

No Results Detected

Sample ID: COMP N

Laboratory ID: T212797-88

No Results Detected

Sample ID: COMP O

Laboratory ID: T212797-89

No Results Detected

Sample ID: COMP P

Laboratory ID: T212797-90

No Results Detected

SunStar Laboratories, Inc.

*The results in this report apply to the samples analyzed in accordance with the chain of custody document. This analytical report must be reproduced in its entirety.*

Mike Jaroudi, Project Manager



25712 Commercentre Drive  
Lake Forest, California 92630  
949.297.5020 Phone  
949.297.5027 Fax

Partner Engineering & Science, Inc.--Tor  
2154 Torrance Blvd., Suite 200  
Torrance CA, 90501

Project: Lockhart Solar  
Project Number: 21-314191.2  
Project Manager: Joe Mangine

Reported:  
09/20/21 14:09

Sample ID: COMP Q

Laboratory ID: T212797-91

No Results Detected

Sample ID: SS75

Laboratory ID: T212798-07

No Results Detected

Sample ID: SS117

Laboratory ID: T212798-49

Analyte	Reporting		Units	Method	Notes
	Result	Limit			
Lead	3.27	3.00	mg/kg	EPA 6010b	

Sample ID: SS118

Laboratory ID: T212798-50

No Results Detected

Sample ID: SS119

Laboratory ID: T212798-51

No Results Detected

Sample ID: SS120

Laboratory ID: T212798-52

No Results Detected

Sample ID: COMP R

Laboratory ID: T212798-53

No Results Detected

SunStar Laboratories, Inc.

The results in this report apply to the samples analyzed in accordance with the chain of custody document. This analytical report must be reproduced in its entirety.

Mike Jaroudi, Project Manager



25712 Commercentre Drive  
Lake Forest, California 92630  
949.297.5020 Phone  
949.297.5027 Fax

Partner Engineering & Science, Inc.--Tor  
2154 Torrance Blvd., Suite 200  
Torrance CA, 90501

Project: Lockhart Solar  
Project Number: 21-314191.2  
Project Manager: Joe Mangine

Reported:  
09/20/21 14:09

Sample ID: COMP S

Laboratory ID: T212798-54

No Results Detected

Sample ID: COMP T

Laboratory ID: T212798-55

No Results Detected

Sample ID: COMP U

Laboratory ID: T212798-56

No Results Detected

Sample ID: COMP V

Laboratory ID: T212798-57

No Results Detected

Sample ID: COMP W

Laboratory ID: T212798-58

No Results Detected

Sample ID: COMP X

Laboratory ID: T212798-59

No Results Detected

Sample ID: COMP Y

Laboratory ID: T212798-60

No Results Detected

SunStar Laboratories, Inc.

The results in this report apply to the samples analyzed in accordance with the chain of custody document. This analytical report must be reproduced in its entirety.

Mike Jaroudi, Project Manager



25712 Commercentre Drive  
Lake Forest, California 92630  
949.297.5020 Phone  
949.297.5027 Fax

Partner Engineering & Science, Inc.--Tor  
2154 Torrance Blvd., Suite 200  
Torrance CA, 90501

Project: Lockhart Solar  
Project Number: 21-314191.2  
Project Manager: Joe Mangine

Reported:  
09/20/21 14:09

Sample ID: COMP Z

Laboratory ID: T212798-61

No Results Detected

Sample ID: COMP AA

Laboratory ID: T212798-62

No Results Detected

Sample ID: COMP BB

Laboratory ID: T212798-63

No Results Detected

Sample ID: COMP CC

Laboratory ID: T212798-64

No Results Detected

Sample ID: COMP DD

Laboratory ID: T212798-65

No Results Detected

SunStar Laboratories, Inc.

The results in this report apply to the samples analyzed in accordance with the chain of custody document. This analytical report must be reproduced in its entirety.

Mike Jaroudi, Project Manager





25712 Commercentre Drive  
Lake Forest, California 92630  
949.297.5020 Phone  
949.297.5027 Fax

Partner Engineering & Science, Inc.--Tor  
2154 Torrance Blvd., Suite 200  
Torrance CA, 90501

Project: Lockhart Solar  
Project Number: 21-314191.2  
Project Manager: Joe Mangine

Reported:  
09/20/21 14:09

SS37

T212797-37 (Soil)

Analyte	Result	Reporting Limit	Units	Dilution	Batch	Prepared	Analyzed	Method	Notes
---------	--------	--------------------	-------	----------	-------	----------	----------	--------	-------

SunStar Laboratories, Inc.

Metals by EPA 6010B

Arsenic	ND	4.55	mg/kg	1	1091441	09/14/21	09/16/21	EPA 6010b	
Lead	ND	2.73	"	"	"	"	"	"	

SunStar Laboratories, Inc.

The results in this report apply to the samples analyzed in accordance with the chain of custody document. This analytical report must be reproduced in its entirety.

Mike Jaroudi, Project Manager



25712 Commercentre Drive  
Lake Forest, California 92630  
949.297.5020 Phone  
949.297.5027 Fax

Partner Engineering & Science, Inc.--Tor  
2154 Torrance Blvd., Suite 200  
Torrance CA, 90501

Project: Lockhart Solar  
Project Number: 21-314191.2  
Project Manager: Joe Mangine

Reported:  
09/20/21 14:09

SS38

T212797-38 (Soil)

Analyte	Result	Reporting Limit	Units	Dilution	Batch	Prepared	Analyzed	Method	Notes
---------	--------	--------------------	-------	----------	-------	----------	----------	--------	-------

SunStar Laboratories, Inc.

Metals by EPA 6010B

Arsenic	ND	5.00	mg/kg	1	1091441	09/14/21	09/16/21	EPA 6010b	
Lead	ND	3.00	"	"	"	"	"	"	

SunStar Laboratories, Inc.

The results in this report apply to the samples analyzed in accordance with the chain of custody document. This analytical report must be reproduced in its entirety.

Mike Jaroudi, Project Manager



25712 Commercentre Drive  
Lake Forest, California 92630  
949.297.5020 Phone  
949.297.5027 Fax

Partner Engineering & Science, Inc.--Tor  
2154 Torrance Blvd., Suite 200  
Torrance CA, 90501

Project: Lockhart Solar  
Project Number: 21-314191.2  
Project Manager: Joe Mangine

Reported:  
09/20/21 14:09

**SS39**

**T212797-39 (Soil)**

Analyte	Result	Reporting Limit	Units	Dilution	Batch	Prepared	Analyzed	Method	Notes
---------	--------	--------------------	-------	----------	-------	----------	----------	--------	-------

**SunStar Laboratories, Inc.**

**Metals by EPA 6010B**

Arsenic	ND	5.00	mg/kg	1	1091441	09/14/21	09/16/21	EPA 6010b	
Lead	ND	3.00	"	"	"	"	"	"	

SunStar Laboratories, Inc.

*The results in this report apply to the samples analyzed in accordance with the chain of custody document. This analytical report must be reproduced in its entirety.*

Mike Jaroudi, Project Manager



25712 Commercentre Drive  
Lake Forest, California 92630  
949.297.5020 Phone  
949.297.5027 Fax

Partner Engineering & Science, Inc.--Tor  
2154 Torrance Blvd., Suite 200  
Torrance CA, 90501

Project: Lockhart Solar  
Project Number: 21-314191.2  
Project Manager: Joe Mangine

Reported:  
09/20/21 14:09

**SS40**

**T212797-40 (Soil)**

Analyte	Result	Reporting Limit	Units	Dilution	Batch	Prepared	Analyzed	Method	Notes
---------	--------	--------------------	-------	----------	-------	----------	----------	--------	-------

**SunStar Laboratories, Inc.**

**Metals by EPA 6010B**

Arsenic	ND	5.00	mg/kg	1	1091441	09/14/21	09/16/21	EPA 6010b	
Lead	ND	3.00	"	"	"	"	"	"	

SunStar Laboratories, Inc.

*The results in this report apply to the samples analyzed in accordance with the chain of custody document. This analytical report must be reproduced in its entirety.*

Mike Jaroudi, Project Manager



25712 Commercentre Drive  
Lake Forest, California 92630  
949.297.5020 Phone  
949.297.5027 Fax

Partner Engineering & Science, Inc.--Tor  
2154 Torrance Blvd., Suite 200  
Torrance CA, 90501

Project: Lockhart Solar  
Project Number: 21-314191.2  
Project Manager: Joe Mangine

Reported:  
09/20/21 14:09

**SS41**

**T212797-41 (Soil)**

Analyte	Result	Reporting Limit	Units	Dilution	Batch	Prepared	Analyzed	Method	Notes
---------	--------	--------------------	-------	----------	-------	----------	----------	--------	-------

**SunStar Laboratories, Inc.**

**Metals by EPA 6010B**

Arsenic	ND	5.00	mg/kg	1	1091441	09/14/21	09/16/21	EPA 6010b	
Lead	ND	3.00	"	"	"	"	"	"	

SunStar Laboratories, Inc.

*The results in this report apply to the samples analyzed in accordance with the chain of custody document. This analytical report must be reproduced in its entirety.*

Mike Jaroudi, Project Manager



25712 Commercentre Drive  
Lake Forest, California 92630  
949.297.5020 Phone  
949.297.5027 Fax

Partner Engineering & Science, Inc.--Tor  
2154 Torrance Blvd., Suite 200  
Torrance CA, 90501

Project: Lockhart Solar  
Project Number: 21-314191.2  
Project Manager: Joe Mangine

Reported:  
09/20/21 14:09

SS42

T212797-42 (Soil)

Analyte	Result	Reporting Limit	Units	Dilution	Batch	Prepared	Analyzed	Method	Notes
---------	--------	--------------------	-------	----------	-------	----------	----------	--------	-------

SunStar Laboratories, Inc.

Metals by EPA 6010B

Arsenic	ND	5.00	mg/kg	1	1091441	09/14/21	09/16/21	EPA 6010b	
Lead	ND	3.00	"	"	"	"	"	"	

SunStar Laboratories, Inc.

The results in this report apply to the samples analyzed in accordance with the chain of custody document. This analytical report must be reproduced in its entirety.

Mike Jaroudi, Project Manager



25712 Commercentre Drive  
Lake Forest, California 92630  
949.297.5020 Phone  
949.297.5027 Fax

Partner Engineering & Science, Inc.--Tor  
2154 Torrance Blvd., Suite 200  
Torrance CA, 90501

Project: Lockhart Solar  
Project Number: 21-314191.2  
Project Manager: Joe Mangine

Reported:  
09/20/21 14:09

SS43

T212797-43 (Soil)

Analyte	Result	Reporting Limit	Units	Dilution	Batch	Prepared	Analyzed	Method	Notes
---------	--------	--------------------	-------	----------	-------	----------	----------	--------	-------

SunStar Laboratories, Inc.

**Metals by EPA 6010B**

Arsenic	ND	5.00	mg/kg	1	1091441	09/14/21	09/16/21	EPA 6010b	
Lead	ND	3.00	"	"	"	"	"	"	

SunStar Laboratories, Inc.

The results in this report apply to the samples analyzed in accordance with the chain of custody document. This analytical report must be reproduced in its entirety.

Mike Jaroudi, Project Manager



25712 Commercentre Drive  
Lake Forest, California 92630  
949.297.5020 Phone  
949.297.5027 Fax

Partner Engineering & Science, Inc.--Tor  
2154 Torrance Blvd., Suite 200  
Torrance CA, 90501

Project: Lockhart Solar  
Project Number: 21-314191.2  
Project Manager: Joe Mangine

Reported:  
09/20/21 14:09

SS44

T212797-44 (Soil)

Analyte	Result	Reporting Limit	Units	Dilution	Batch	Prepared	Analyzed	Method	Notes
---------	--------	--------------------	-------	----------	-------	----------	----------	--------	-------

SunStar Laboratories, Inc.

**Metals by EPA 6010B**

Arsenic	ND	5.00	mg/kg	1	1091441	09/14/21	09/16/21	EPA 6010b	
Lead	ND	3.00	"	"	"	"	"	"	

SunStar Laboratories, Inc.

The results in this report apply to the samples analyzed in accordance with the chain of custody document. This analytical report must be reproduced in its entirety.

Mike Jaroudi, Project Manager





25712 Commercentre Drive  
Lake Forest, California 92630  
949.297.5020 Phone  
949.297.5027 Fax

Partner Engineering & Science, Inc.--Tor  
2154 Torrance Blvd., Suite 200  
Torrance CA, 90501

Project: Lockhart Solar  
Project Number: 21-314191.2  
Project Manager: Joe Mangine

Reported:  
09/20/21 14:09

**SS45**

**T212797-45 (Soil)**

Analyte	Result	Reporting Limit	Units	Dilution	Batch	Prepared	Analyzed	Method	Notes
---------	--------	--------------------	-------	----------	-------	----------	----------	--------	-------

**SunStar Laboratories, Inc.**

**Metals by EPA 6010B**

Arsenic	ND	5.00	mg/kg	1	1091441	09/14/21	09/16/21	EPA 6010b	
Lead	ND	3.00	"	"	"	"	"	"	

SunStar Laboratories, Inc.

*The results in this report apply to the samples analyzed in accordance with the chain of custody document. This analytical report must be reproduced in its entirety.*

Mike Jaroudi, Project Manager



25712 Commercentre Drive  
Lake Forest, California 92630  
949.297.5020 Phone  
949.297.5027 Fax

Partner Engineering & Science, Inc.--Tor  
2154 Torrance Blvd., Suite 200  
Torrance CA, 90501

Project: Lockhart Solar  
Project Number: 21-314191.2  
Project Manager: Joe Mangine

Reported:  
09/20/21 14:09

SS46

T212797-46 (Soil)

Analyte	Result	Reporting Limit	Units	Dilution	Batch	Prepared	Analyzed	Method	Notes
---------	--------	--------------------	-------	----------	-------	----------	----------	--------	-------

SunStar Laboratories, Inc.

**Metals by EPA 6010B**

Arsenic	ND	5.00	mg/kg	1	1091441	09/14/21	09/16/21	EPA 6010b	
Lead	ND	3.00	"	"	"	"	"	"	

SunStar Laboratories, Inc.

The results in this report apply to the samples analyzed in accordance with the chain of custody document. This analytical report must be reproduced in its entirety.

Mike Jaroudi, Project Manager



25712 Commercentre Drive  
Lake Forest, California 92630  
949.297.5020 Phone  
949.297.5027 Fax

Partner Engineering & Science, Inc.--Tor  
2154 Torrance Blvd., Suite 200  
Torrance CA, 90501

Project: Lockhart Solar  
Project Number: 21-314191.2  
Project Manager: Joe Mangine

Reported:  
09/20/21 14:09

SS47

T212797-47 (Soil)

Analyte	Result	Reporting Limit	Units	Dilution	Batch	Prepared	Analyzed	Method	Notes
---------	--------	--------------------	-------	----------	-------	----------	----------	--------	-------

SunStar Laboratories, Inc.

Metals by EPA 6010B

Arsenic	ND	5.00	mg/kg	1	1091441	09/14/21	09/16/21	EPA 6010b	
Lead	ND	3.00	"	"	"	"	"	"	

SunStar Laboratories, Inc.

The results in this report apply to the samples analyzed in accordance with the chain of custody document. This analytical report must be reproduced in its entirety.

Mike Jaroudi, Project Manager



25712 Commercentre Drive  
Lake Forest, California 92630  
949.297.5020 Phone  
949.297.5027 Fax

Partner Engineering & Science, Inc.--Tor  
2154 Torrance Blvd., Suite 200  
Torrance CA, 90501

Project: Lockhart Solar  
Project Number: 21-314191.2  
Project Manager: Joe Mangine

Reported:  
09/20/21 14:09

SS48

T212797-48 (Soil)

Analyte	Result	Reporting Limit	Units	Dilution	Batch	Prepared	Analyzed	Method	Notes
---------	--------	--------------------	-------	----------	-------	----------	----------	--------	-------

SunStar Laboratories, Inc.

**Metals by EPA 6010B**

Arsenic	ND	5.00	mg/kg	1	1091441	09/14/21	09/16/21	EPA 6010b	
Lead	ND	3.00	"	"	"	"	"	"	

SunStar Laboratories, Inc.

The results in this report apply to the samples analyzed in accordance with the chain of custody document. This analytical report must be reproduced in its entirety.

Mike Jaroudi, Project Manager



25712 Commercentre Drive  
Lake Forest, California 92630  
949.297.5020 Phone  
949.297.5027 Fax

Partner Engineering & Science, Inc.--Tor  
2154 Torrance Blvd., Suite 200  
Torrance CA, 90501

Project: Lockhart Solar  
Project Number: 21-314191.2  
Project Manager: Joe Mangine

Reported:  
09/20/21 14:09

**SS49**

**T212797-49 (Soil)**

Analyte	Result	Reporting Limit	Units	Dilution	Batch	Prepared	Analyzed	Method	Notes
---------	--------	--------------------	-------	----------	-------	----------	----------	--------	-------

**SunStar Laboratories, Inc.**

**Metals by EPA 6010B**

Arsenic	ND	5.00	mg/kg	1	1091441	09/14/21	09/16/21	EPA 6010b	
Lead	ND	3.00	"	"	"	"	"	"	

SunStar Laboratories, Inc.

*The results in this report apply to the samples analyzed in accordance with the chain of custody document. This analytical report must be reproduced in its entirety.*

Mike Jaroudi, Project Manager



25712 Commercentre Drive  
Lake Forest, California 92630  
949.297.5020 Phone  
949.297.5027 Fax

Partner Engineering & Science, Inc.--Tor  
2154 Torrance Blvd., Suite 200  
Torrance CA, 90501

Project: Lockhart Solar  
Project Number: 21-314191.2  
Project Manager: Joe Mangine

Reported:  
09/20/21 14:09

**SS50**

**T212797-50 (Soil)**

Analyte	Result	Reporting Limit	Units	Dilution	Batch	Prepared	Analyzed	Method	Notes
---------	--------	--------------------	-------	----------	-------	----------	----------	--------	-------

**SunStar Laboratories, Inc.**

**Metals by EPA 6010B**

Arsenic	ND	5.00	mg/kg	1	1091441	09/14/21	09/16/21	EPA 6010b	
Lead	ND	3.00	"	"	"	"	"	"	

SunStar Laboratories, Inc.

*The results in this report apply to the samples analyzed in accordance with the chain of custody document. This analytical report must be reproduced in its entirety.*

Mike Jaroudi, Project Manager



25712 Commercentre Drive  
Lake Forest, California 92630  
949.297.5020 Phone  
949.297.5027 Fax

Partner Engineering & Science, Inc.--Tor  
2154 Torrance Blvd., Suite 200  
Torrance CA, 90501

Project: Lockhart Solar  
Project Number: 21-314191.2  
Project Manager: Joe Mangine

Reported:  
09/20/21 14:09

**SS51**

**T212797-51 (Soil)**

Analyte	Result	Reporting Limit	Units	Dilution	Batch	Prepared	Analyzed	Method	Notes
---------	--------	--------------------	-------	----------	-------	----------	----------	--------	-------

**SunStar Laboratories, Inc.**

**Metals by EPA 6010B**

Arsenic	ND	5.00	mg/kg	1	1091441	09/14/21	09/16/21	EPA 6010b	
Lead	ND	3.00	"	"	"	"	"	"	

SunStar Laboratories, Inc.

*The results in this report apply to the samples analyzed in accordance with the chain of custody document. This analytical report must be reproduced in its entirety.*

Mike Jaroudi, Project Manager



25712 Commercentre Drive  
Lake Forest, California 92630  
949.297.5020 Phone  
949.297.5027 Fax

Partner Engineering & Science, Inc.--Tor  
2154 Torrance Blvd., Suite 200  
Torrance CA, 90501

Project: Lockhart Solar  
Project Number: 21-314191.2  
Project Manager: Joe Mangine

Reported:  
09/20/21 14:09

**SS52**

**T212797-52 (Soil)**

Analyte	Result	Reporting Limit	Units	Dilution	Batch	Prepared	Analyzed	Method	Notes
---------	--------	--------------------	-------	----------	-------	----------	----------	--------	-------

**SunStar Laboratories, Inc.**

**Metals by EPA 6010B**

Arsenic	ND	5.00	mg/kg	1	1091441	09/14/21	09/16/21	EPA 6010b	
Lead	ND	3.00	"	"	"	"	"	"	

SunStar Laboratories, Inc.

*The results in this report apply to the samples analyzed in accordance with the chain of custody document. This analytical report must be reproduced in its entirety.*

Mike Jaroudi, Project Manager





25712 Commercentre Drive  
Lake Forest, California 92630  
949.297.5020 Phone  
949.297.5027 Fax

Partner Engineering & Science, Inc.--Tor  
2154 Torrance Blvd., Suite 200  
Torrance CA, 90501

Project: Lockhart Solar  
Project Number: 21-314191.2  
Project Manager: Joe Mangine

Reported:  
09/20/21 14:09

SS57

T212797-57 (Soil)

Analyte	Result	Reporting Limit	Units	Dilution	Batch	Prepared	Analyzed	Method	Notes
---------	--------	--------------------	-------	----------	-------	----------	----------	--------	-------

SunStar Laboratories, Inc.

Metals by EPA 6010B

Arsenic	ND	4.55	mg/kg	1	1091441	09/14/21	09/16/21	EPA 6010b	
Lead	ND	2.73	"	"	"	"	"	"	

SunStar Laboratories, Inc.

The results in this report apply to the samples analyzed in accordance with the chain of custody document. This analytical report must be reproduced in its entirety.

Mike Jaroudi, Project Manager



25712 Commercentre Drive  
Lake Forest, California 92630  
949.297.5020 Phone  
949.297.5027 Fax

Partner Engineering & Science, Inc.--Tor  
2154 Torrance Blvd., Suite 200  
Torrance CA, 90501

Project: Lockhart Solar  
Project Number: 21-314191.2  
Project Manager: Joe Mangine

Reported:  
09/20/21 14:09

SS58

T212797-58 (Soil)

Analyte	Result	Reporting Limit	Units	Dilution	Batch	Prepared	Analyzed	Method	Notes
---------	--------	--------------------	-------	----------	-------	----------	----------	--------	-------

SunStar Laboratories, Inc.

**Metals by EPA 6010B**

Arsenic	ND	5.00	mg/kg	1	1091441	09/14/21	09/16/21	EPA 6010b	
Lead	ND	3.00	"	"	"	"	"	"	

SunStar Laboratories, Inc.

The results in this report apply to the samples analyzed in accordance with the chain of custody document. This analytical report must be reproduced in its entirety.

Mike Jaroudi, Project Manager



25712 Commercentre Drive  
Lake Forest, California 92630  
949.297.5020 Phone  
949.297.5027 Fax

Partner Engineering & Science, Inc.--Tor  
2154 Torrance Blvd., Suite 200  
Torrance CA, 90501

Project: Lockhart Solar  
Project Number: 21-314191.2  
Project Manager: Joe Mangine

Reported:  
09/20/21 14:09

**SS59**

**T212797-59 (Soil)**

Analyte	Result	Reporting Limit	Units	Dilution	Batch	Prepared	Analyzed	Method	Notes
---------	--------	--------------------	-------	----------	-------	----------	----------	--------	-------

**SunStar Laboratories, Inc.**

**Metals by EPA 6010B**

Arsenic	ND	5.00	mg/kg	1	1091441	09/14/21	09/16/21	EPA 6010b	
Lead	ND	3.00	"	"	"	"	"	"	

SunStar Laboratories, Inc.

*The results in this report apply to the samples analyzed in accordance with the chain of custody document. This analytical report must be reproduced in its entirety.*

Mike Jaroudi, Project Manager



25712 Commercentre Drive  
Lake Forest, California 92630  
949.297.5020 Phone  
949.297.5027 Fax

Partner Engineering & Science, Inc.--Tor  
2154 Torrance Blvd., Suite 200  
Torrance CA, 90501

Project: Lockhart Solar  
Project Number: 21-314191.2  
Project Manager: Joe Mangine

Reported:  
09/20/21 14:09

**SS60**

**T212797-60 (Soil)**

Analyte	Result	Reporting Limit	Units	Dilution	Batch	Prepared	Analyzed	Method	Notes
---------	--------	--------------------	-------	----------	-------	----------	----------	--------	-------

**SunStar Laboratories, Inc.**

**Metals by EPA 6010B**

Arsenic	ND	5.00	mg/kg	1	1091441	09/14/21	09/16/21	EPA 6010b	
Lead	ND	3.00	"	"	"	"	"	"	

SunStar Laboratories, Inc.

*The results in this report apply to the samples analyzed in accordance with the chain of custody document. This analytical report must be reproduced in its entirety.*

Mike Jaroudi, Project Manager



25712 Commercentre Drive  
Lake Forest, California 92630  
949.297.5020 Phone  
949.297.5027 Fax

Partner Engineering & Science, Inc.--Tor  
2154 Torrance Blvd., Suite 200  
Torrance CA, 90501

Project: Lockhart Solar  
Project Number: 21-314191.2  
Project Manager: Joe Mangine

Reported:  
09/20/21 14:09

**SS65**

**T212797-65 (Soil)**

Analyte	Result	Reporting Limit	Units	Dilution	Batch	Prepared	Analyzed	Method	Notes
---------	--------	--------------------	-------	----------	-------	----------	----------	--------	-------

**SunStar Laboratories, Inc.**

**Metals by EPA 6010B**

Arsenic	ND	5.00	mg/kg	1	1091520	09/15/21	09/16/21	EPA 6010b	
Lead	ND	3.00	"	"	"	"	"	"	

SunStar Laboratories, Inc.

*The results in this report apply to the samples analyzed in accordance with the chain of custody document. This analytical report must be reproduced in its entirety.*

Mike Jaroudi, Project Manager



25712 Commercentre Drive  
Lake Forest, California 92630  
949.297.5020 Phone  
949.297.5027 Fax

Partner Engineering & Science, Inc.--Tor  
2154 Torrance Blvd., Suite 200  
Torrance CA, 90501

Project: Lockhart Solar  
Project Number: 21-314191.2  
Project Manager: Joe Mangine

Reported:  
09/20/21 14:09

**SS66**

**T212797-66 (Soil)**

Analyte	Result	Reporting Limit	Units	Dilution	Batch	Prepared	Analyzed	Method	Notes
---------	--------	--------------------	-------	----------	-------	----------	----------	--------	-------

**SunStar Laboratories, Inc.**

**Metals by EPA 6010B**

Arsenic	ND	5.00	mg/kg	1	1091520	09/15/21	09/16/21	EPA 6010b	
Lead	ND	3.00	"	"	"	"	"	"	

SunStar Laboratories, Inc.

*The results in this report apply to the samples analyzed in accordance with the chain of custody document. This analytical report must be reproduced in its entirety.*

Mike Jaroudi, Project Manager



25712 Commercentre Drive  
Lake Forest, California 92630  
949.297.5020 Phone  
949.297.5027 Fax

Partner Engineering & Science, Inc.--Tor  
2154 Torrance Blvd., Suite 200  
Torrance CA, 90501

Project: Lockhart Solar  
Project Number: 21-314191.2  
Project Manager: Joe Mangine

Reported:  
09/20/21 14:09

SS67

T212797-67 (Soil)

Analyte	Result	Reporting Limit	Units	Dilution	Batch	Prepared	Analyzed	Method	Notes
---------	--------	--------------------	-------	----------	-------	----------	----------	--------	-------

SunStar Laboratories, Inc.

**Metals by EPA 6010B**

Arsenic	ND	5.00	mg/kg	1	1091520	09/15/21	09/16/21	EPA 6010b	
Lead	ND	3.00	"	"	"	"	"	"	

SunStar Laboratories, Inc.

The results in this report apply to the samples analyzed in accordance with the chain of custody document. This analytical report must be reproduced in its entirety.

Mike Jaroudi, Project Manager



25712 Commercentre Drive  
Lake Forest, California 92630  
949.297.5020 Phone  
949.297.5027 Fax

Partner Engineering & Science, Inc.--Tor  
2154 Torrance Blvd., Suite 200  
Torrance CA, 90501

Project: Lockhart Solar  
Project Number: 21-314191.2  
Project Manager: Joe Mangine

Reported:  
09/20/21 14:09

SS71

T212797-71 (Soil)

Analyte	Result	Reporting Limit	Units	Dilution	Batch	Prepared	Analyzed	Method	Notes
---------	--------	--------------------	-------	----------	-------	----------	----------	--------	-------

SunStar Laboratories, Inc.

Metals by EPA 6010B

Arsenic	ND	5.00	mg/kg	1	1091520	09/15/21	09/16/21	EPA 6010b	
Lead	ND	3.00	"	"	"	"	"	"	

SunStar Laboratories, Inc.

The results in this report apply to the samples analyzed in accordance with the chain of custody document. This analytical report must be reproduced in its entirety.

Mike Jaroudi, Project Manager





25712 Commercentre Drive  
Lake Forest, California 92630  
949.297.5020 Phone  
949.297.5027 Fax

Partner Engineering & Science, Inc.--Tor  
2154 Torrance Blvd., Suite 200  
Torrance CA, 90501

Project: Lockhart Solar  
Project Number: 21-314191.2  
Project Manager: Joe Mangine

Reported:  
09/20/21 14:09

SS73

T212797-73 (Soil)

Analyte	Result	Reporting Limit	Units	Dilution	Batch	Prepared	Analyzed	Method	Notes
---------	--------	--------------------	-------	----------	-------	----------	----------	--------	-------

SunStar Laboratories, Inc.

**Metals by EPA 6010B**

Arsenic	ND	5.00	mg/kg	1	1091520	09/15/21	09/16/21	EPA 6010b	
Lead	ND	3.00	"	"	"	"	"	"	

SunStar Laboratories, Inc.

The results in this report apply to the samples analyzed in accordance with the chain of custody document. This analytical report must be reproduced in its entirety.

Mike Jaroudi, Project Manager



25712 Commercentre Drive  
Lake Forest, California 92630  
949.297.5020 Phone  
949.297.5027 Fax

Partner Engineering & Science, Inc.--Tor  
2154 Torrance Blvd., Suite 200  
Torrance CA, 90501

Project: Lockhart Solar  
Project Number: 21-314191.2  
Project Manager: Joe Mangine

Reported:  
09/20/21 14:09

**COMP A**  
**T212797-75 (Soil)**

Analyte	Result	Reporting Limit	Units	Dilution	Batch	Prepared	Analyzed	Method	Notes
---------	--------	--------------------	-------	----------	-------	----------	----------	--------	-------

**SunStar Laboratories, Inc.**

**Organochlorine Pesticides by EPA Method 8081A**

alpha-BHC	ND	0.0050	mg/kg	1	1091445	09/14/21	09/16/21	EPA 8081A
gamma-BHC (Lindane)	ND	0.0050	"	"	"	"	"	"
beta-BHC	ND	0.0050	"	"	"	"	"	"
delta-BHC	ND	0.0050	"	"	"	"	"	"
Heptachlor	ND	0.0050	"	"	"	"	"	"
Aldrin	ND	0.0050	"	"	"	"	"	"
Heptachlor epoxide	ND	0.0050	"	"	"	"	"	"
gamma-Chlordane	ND	0.0050	"	"	"	"	"	"
alpha-Chlordane	ND	0.0050	"	"	"	"	"	"
Endosulfan I	ND	0.0050	"	"	"	"	"	"
4,4'-DDE	ND	0.0050	"	"	"	"	"	"
Dieldrin	ND	0.0050	"	"	"	"	"	"
Endrin	ND	0.0050	"	"	"	"	"	"
4,4'-DDD	ND	0.0050	"	"	"	"	"	"
Endosulfan II	ND	0.0050	"	"	"	"	"	"
4,4'-DDT	ND	0.0050	"	"	"	"	"	"
Endrin aldehyde	ND	0.0050	"	"	"	"	"	"
Endosulfan sulfate	ND	0.0050	"	"	"	"	"	"
Methoxychlor	ND	0.0050	"	"	"	"	"	"
Endrin ketone	ND	0.0050	"	"	"	"	"	"
Toxaphene	ND	0.020	"	"	"	"	"	"
Surrogate: Tetrachloro-meta-xylene		84.6 %	35-140		"	"	"	"
Surrogate: Decachlorobiphenyl		85.8 %	35-140		"	"	"	"

SunStar Laboratories, Inc.

The results in this report apply to the samples analyzed in accordance with the chain of custody document. This analytical report must be reproduced in its entirety.

Mike Jaroudi, Project Manager



25712 Commercentre Drive  
Lake Forest, California 92630  
949.297.5020 Phone  
949.297.5027 Fax

Partner Engineering & Science, Inc.--Tor  
2154 Torrance Blvd., Suite 200  
Torrance CA, 90501

Project: Lockhart Solar  
Project Number: 21-314191.2  
Project Manager: Joe Mangine

Reported:  
09/20/21 14:09

**COMP B**  
**T212797-76 (Soil)**

Analyte	Result	Reporting Limit	Units	Dilution	Batch	Prepared	Analyzed	Method	Notes
---------	--------	-----------------	-------	----------	-------	----------	----------	--------	-------

**SunStar Laboratories, Inc.**

**Organochlorine Pesticides by EPA Method 8081A**

alpha-BHC	ND	0.0050	mg/kg	1	1091445	09/14/21	09/16/21	EPA 8081A	
gamma-BHC (Lindane)	ND	0.0050	"	"	"	"	"	"	
beta-BHC	ND	0.0050	"	"	"	"	"	"	
delta-BHC	ND	0.0050	"	"	"	"	"	"	
Heptachlor	ND	0.0050	"	"	"	"	"	"	
Aldrin	ND	0.0050	"	"	"	"	"	"	
Heptachlor epoxide	ND	0.0050	"	"	"	"	"	"	
gamma-Chlordane	ND	0.0050	"	"	"	"	"	"	
alpha-Chlordane	ND	0.0050	"	"	"	"	"	"	
Endosulfan I	ND	0.0050	"	"	"	"	"	"	
4,4'-DDE	ND	0.0050	"	"	"	"	"	"	
Dieldrin	ND	0.0050	"	"	"	"	"	"	
Endrin	ND	0.0050	"	"	"	"	"	"	
4,4'-DDD	ND	0.0050	"	"	"	"	"	"	
Endosulfan II	ND	0.0050	"	"	"	"	"	"	
4,4'-DDT	ND	0.0050	"	"	"	"	"	"	
Endrin aldehyde	ND	0.0050	"	"	"	"	"	"	
Endosulfan sulfate	ND	0.0050	"	"	"	"	"	"	
Methoxychlor	ND	0.0050	"	"	"	"	"	"	
Endrin ketone	ND	0.0050	"	"	"	"	"	"	
Toxaphene	ND	0.020	"	"	"	"	"	"	
Surrogate: Tetrachloro-meta-xylene		88.0 %		35-140	"	"	"	"	
Surrogate: Decachlorobiphenyl		93.4 %		35-140	"	"	"	"	

SunStar Laboratories, Inc.

The results in this report apply to the samples analyzed in accordance with the chain of custody document. This analytical report must be reproduced in its entirety.

Mike Jaroudi, Project Manager



25712 Commercentre Drive  
Lake Forest, California 92630  
949.297.5020 Phone  
949.297.5027 Fax

Partner Engineering & Science, Inc.--Tor  
2154 Torrance Blvd., Suite 200  
Torrance CA, 90501

Project: Lockhart Solar  
Project Number: 21-314191.2  
Project Manager: Joe Mangine

Reported:  
09/20/21 14:09

**COMP C**  
**T212797-77 (Soil)**

Analyte	Result	Reporting Limit	Units	Dilution	Batch	Prepared	Analyzed	Method	Notes
---------	--------	-----------------	-------	----------	-------	----------	----------	--------	-------

**SunStar Laboratories, Inc.**

**Organochlorine Pesticides by EPA Method 8081A**

alpha-BHC	ND	0.0050	mg/kg	1	1091445	09/14/21	09/16/21	EPA 8081A	
gamma-BHC (Lindane)	ND	0.0050	"	"	"	"	"	"	
beta-BHC	ND	0.0050	"	"	"	"	"	"	
delta-BHC	ND	0.0050	"	"	"	"	"	"	
Heptachlor	ND	0.0050	"	"	"	"	"	"	
Aldrin	ND	0.0050	"	"	"	"	"	"	
Heptachlor epoxide	ND	0.0050	"	"	"	"	"	"	
gamma-Chlordane	ND	0.0050	"	"	"	"	"	"	
alpha-Chlordane	ND	0.0050	"	"	"	"	"	"	
Endosulfan I	ND	0.0050	"	"	"	"	"	"	
4,4'-DDE	ND	0.0050	"	"	"	"	"	"	
Dieldrin	ND	0.0050	"	"	"	"	"	"	
Endrin	ND	0.0050	"	"	"	"	"	"	
4,4'-DDD	ND	0.0050	"	"	"	"	"	"	
Endosulfan II	ND	0.0050	"	"	"	"	"	"	
4,4'-DDT	ND	0.0050	"	"	"	"	"	"	
Endrin aldehyde	ND	0.0050	"	"	"	"	"	"	
Endosulfan sulfate	ND	0.0050	"	"	"	"	"	"	
Methoxychlor	ND	0.0050	"	"	"	"	"	"	
Endrin ketone	ND	0.0050	"	"	"	"	"	"	
Toxaphene	ND	0.020	"	"	"	"	"	"	
Surrogate: Tetrachloro-meta-xylene		88.2 %		35-140	"	"	"	"	
Surrogate: Decachlorobiphenyl		89.2 %		35-140	"	"	"	"	

SunStar Laboratories, Inc.

The results in this report apply to the samples analyzed in accordance with the chain of custody document. This analytical report must be reproduced in its entirety.

Mike Jaroudi, Project Manager



25712 Commercentre Drive  
Lake Forest, California 92630  
949.297.5020 Phone  
949.297.5027 Fax

Partner Engineering & Science, Inc.--Tor  
2154 Torrance Blvd., Suite 200  
Torrance CA, 90501

Project: Lockhart Solar  
Project Number: 21-314191.2  
Project Manager: Joe Mangine

Reported:  
09/20/21 14:09

**COMP D**  
**T212797-78 (Soil)**

Analyte	Result	Reporting Limit	Units	Dilution	Batch	Prepared	Analyzed	Method	Notes
---------	--------	-----------------	-------	----------	-------	----------	----------	--------	-------

**SunStar Laboratories, Inc.**

**Organochlorine Pesticides by EPA Method 8081A**

alpha-BHC	ND	0.0050	mg/kg	1	1091445	09/14/21	09/16/21	EPA 8081A	
gamma-BHC (Lindane)	ND	0.0050	"	"	"	"	"	"	
beta-BHC	ND	0.0050	"	"	"	"	"	"	
delta-BHC	ND	0.0050	"	"	"	"	"	"	
Heptachlor	ND	0.0050	"	"	"	"	"	"	
Aldrin	ND	0.0050	"	"	"	"	"	"	
Heptachlor epoxide	ND	0.0050	"	"	"	"	"	"	
gamma-Chlordane	ND	0.0050	"	"	"	"	"	"	
alpha-Chlordane	ND	0.0050	"	"	"	"	"	"	
Endosulfan I	ND	0.0050	"	"	"	"	"	"	
4,4'-DDE	ND	0.0050	"	"	"	"	"	"	
Dieldrin	ND	0.0050	"	"	"	"	"	"	
Endrin	ND	0.0050	"	"	"	"	"	"	
4,4'-DDD	ND	0.0050	"	"	"	"	"	"	
Endosulfan II	ND	0.0050	"	"	"	"	"	"	
4,4'-DDT	ND	0.0050	"	"	"	"	"	"	
Endrin aldehyde	ND	0.0050	"	"	"	"	"	"	
Endosulfan sulfate	ND	0.0050	"	"	"	"	"	"	
Methoxychlor	ND	0.0050	"	"	"	"	"	"	
Endrin ketone	ND	0.0050	"	"	"	"	"	"	
Toxaphene	ND	0.020	"	"	"	"	"	"	
Surrogate: Tetrachloro-meta-xylene		84.4 %		35-140	"	"	"	"	
Surrogate: Decachlorobiphenyl		86.3 %		35-140	"	"	"	"	

SunStar Laboratories, Inc.

The results in this report apply to the samples analyzed in accordance with the chain of custody document. This analytical report must be reproduced in its entirety.

Mike Jaroudi, Project Manager



25712 Commercentre Drive  
Lake Forest, California 92630  
949.297.5020 Phone  
949.297.5027 Fax

Partner Engineering & Science, Inc.--Tor  
2154 Torrance Blvd., Suite 200  
Torrance CA, 90501

Project: Lockhart Solar  
Project Number: 21-314191.2  
Project Manager: Joe Mangine

Reported:  
09/20/21 14:09

## COMPE

### T212797-79 (Soil)

Analyte	Result	Reporting Limit	Units	Dilution	Batch	Prepared	Analyzed	Method	Notes
---------	--------	-----------------	-------	----------	-------	----------	----------	--------	-------

### SunStar Laboratories, Inc.

#### Organochlorine Pesticides by EPA Method 8081A

alpha-BHC	ND	0.0050	mg/kg	1	1091445	09/14/21	09/16/21	EPA 8081A	
gamma-BHC (Lindane)	ND	0.0050	"	"	"	"	"	"	
beta-BHC	ND	0.0050	"	"	"	"	"	"	
delta-BHC	ND	0.0050	"	"	"	"	"	"	
Heptachlor	ND	0.0050	"	"	"	"	"	"	
Aldrin	ND	0.0050	"	"	"	"	"	"	
Heptachlor epoxide	ND	0.0050	"	"	"	"	"	"	
gamma-Chlordane	ND	0.0050	"	"	"	"	"	"	
alpha-Chlordane	ND	0.0050	"	"	"	"	"	"	
Endosulfan I	ND	0.0050	"	"	"	"	"	"	
4,4'-DDE	ND	0.0050	"	"	"	"	"	"	
Dieldrin	ND	0.0050	"	"	"	"	"	"	
Endrin	ND	0.0050	"	"	"	"	"	"	
4,4'-DDD	ND	0.0050	"	"	"	"	"	"	
Endosulfan II	ND	0.0050	"	"	"	"	"	"	
4,4'-DDT	ND	0.0050	"	"	"	"	"	"	
Endrin aldehyde	ND	0.0050	"	"	"	"	"	"	
Endosulfan sulfate	ND	0.0050	"	"	"	"	"	"	
Methoxychlor	ND	0.0050	"	"	"	"	"	"	
Endrin ketone	ND	0.0050	"	"	"	"	"	"	
Toxaphene	ND	0.020	"	"	"	"	"	"	
Surrogate: Tetrachloro-meta-xylene		85.7 %		35-140	"	"	"	"	
Surrogate: Decachlorobiphenyl		84.7 %		35-140	"	"	"	"	

SunStar Laboratories, Inc.

The results in this report apply to the samples analyzed in accordance with the chain of custody document. This analytical report must be reproduced in its entirety.

Mike Jaroudi, Project Manager



25712 Commercentre Drive  
Lake Forest, California 92630  
949.297.5020 Phone  
949.297.5027 Fax

Partner Engineering & Science, Inc.--Tor  
2154 Torrance Blvd., Suite 200  
Torrance CA, 90501

Project: Lockhart Solar  
Project Number: 21-314191.2  
Project Manager: Joe Mangine

Reported:  
09/20/21 14:09

**COMP F**  
**T212797-80 (Soil)**

Analyte	Result	Reporting Limit	Units	Dilution	Batch	Prepared	Analyzed	Method	Notes
---------	--------	--------------------	-------	----------	-------	----------	----------	--------	-------

**SunStar Laboratories, Inc.**

**Organochlorine Pesticides by EPA Method 8081A**

alpha-BHC	ND	0.0050	mg/kg	1	1091445	09/14/21	09/16/21	EPA 8081A
gamma-BHC (Lindane)	ND	0.0050	"	"	"	"	"	"
beta-BHC	ND	0.0050	"	"	"	"	"	"
delta-BHC	ND	0.0050	"	"	"	"	"	"
Heptachlor	ND	0.0050	"	"	"	"	"	"
Aldrin	ND	0.0050	"	"	"	"	"	"
Heptachlor epoxide	ND	0.0050	"	"	"	"	"	"
gamma-Chlordane	ND	0.0050	"	"	"	"	"	"
alpha-Chlordane	ND	0.0050	"	"	"	"	"	"
Endosulfan I	ND	0.0050	"	"	"	"	"	"
4,4'-DDE	ND	0.0050	"	"	"	"	"	"
Dieldrin	ND	0.0050	"	"	"	"	"	"
Endrin	ND	0.0050	"	"	"	"	"	"
4,4'-DDD	ND	0.0050	"	"	"	"	"	"
Endosulfan II	ND	0.0050	"	"	"	"	"	"
4,4'-DDT	ND	0.0050	"	"	"	"	"	"
Endrin aldehyde	ND	0.0050	"	"	"	"	"	"
Endosulfan sulfate	ND	0.0050	"	"	"	"	"	"
Methoxychlor	ND	0.0050	"	"	"	"	"	"
Endrin ketone	ND	0.0050	"	"	"	"	"	"
Toxaphene	ND	0.020	"	"	"	"	"	"
Surrogate: Tetrachloro-meta-xylene		82.2 %	35-140		"	"	"	"
Surrogate: Decachlorobiphenyl		81.4 %	35-140		"	"	"	"

SunStar Laboratories, Inc.

The results in this report apply to the samples analyzed in accordance with the chain of custody document. This analytical report must be reproduced in its entirety.

Mike Jaroudi, Project Manager

Page 44 of 137



25712 Commercentre Drive  
Lake Forest, California 92630  
949.297.5020 Phone  
949.297.5027 Fax

Partner Engineering & Science, Inc.--Tor  
2154 Torrance Blvd., Suite 200  
Torrance CA, 90501

Project: Lockhart Solar  
Project Number: 21-314191.2  
Project Manager: Joe Mangine

Reported:  
09/20/21 14:09

**COMP G**  
**T212797-81 (Soil)**

Analyte	Result	Reporting Limit	Units	Dilution	Batch	Prepared	Analyzed	Method	Notes
---------	--------	--------------------	-------	----------	-------	----------	----------	--------	-------

**SunStar Laboratories, Inc.**

**Organochlorine Pesticides by EPA Method 8081A**

alpha-BHC	ND	0.0050	mg/kg	1	1091445	09/14/21	09/16/21	EPA 8081A	
gamma-BHC (Lindane)	ND	0.0050	"	"	"	"	"	"	
beta-BHC	ND	0.0050	"	"	"	"	"	"	
delta-BHC	ND	0.0050	"	"	"	"	"	"	
Heptachlor	ND	0.0050	"	"	"	"	"	"	
Aldrin	ND	0.0050	"	"	"	"	"	"	
Heptachlor epoxide	ND	0.0050	"	"	"	"	"	"	
gamma-Chlordane	ND	0.0050	"	"	"	"	"	"	
alpha-Chlordane	ND	0.0050	"	"	"	"	"	"	
Endosulfan I	ND	0.0050	"	"	"	"	"	"	
4,4'-DDE	ND	0.0050	"	"	"	"	"	"	
Dieldrin	ND	0.0050	"	"	"	"	"	"	
Endrin	ND	0.0050	"	"	"	"	"	"	
4,4'-DDD	ND	0.0050	"	"	"	"	"	"	
Endosulfan II	ND	0.0050	"	"	"	"	"	"	
4,4'-DDT	ND	0.0050	"	"	"	"	"	"	
Endrin aldehyde	ND	0.0050	"	"	"	"	"	"	
Endosulfan sulfate	ND	0.0050	"	"	"	"	"	"	
Methoxychlor	ND	0.0050	"	"	"	"	"	"	
Endrin ketone	ND	0.0050	"	"	"	"	"	"	
Toxaphene	ND	0.020	"	"	"	"	"	"	
Surrogate: Tetrachloro-meta-xylene		76.3 %		35-140	"	"	"	"	
Surrogate: Decachlorobiphenyl		76.0 %		35-140	"	"	"	"	

SunStar Laboratories, Inc.

The results in this report apply to the samples analyzed in accordance with the chain of custody document. This analytical report must be reproduced in its entirety.

Mike Jaroudi, Project Manager





25712 Commercentre Drive  
Lake Forest, California 92630  
949.297.5020 Phone  
949.297.5027 Fax

Partner Engineering & Science, Inc.--Tor  
2154 Torrance Blvd., Suite 200  
Torrance CA, 90501

Project: Lockhart Solar  
Project Number: 21-314191.2  
Project Manager: Joe Mangine

Reported:  
09/20/21 14:09

**COMP H**  
**T212797-82 (Soil)**

Analyte	Result	Reporting Limit	Units	Dilution	Batch	Prepared	Analyzed	Method	Notes
---------	--------	-----------------	-------	----------	-------	----------	----------	--------	-------

**SunStar Laboratories, Inc.**

**Organochlorine Pesticides by EPA Method 8081A**

alpha-BHC	ND	0.0050	mg/kg	1	1091445	09/14/21	09/16/21	EPA 8081A	
gamma-BHC (Lindane)	ND	0.0050	"	"	"	"	"	"	
beta-BHC	ND	0.0050	"	"	"	"	"	"	
delta-BHC	ND	0.0050	"	"	"	"	"	"	
Heptachlor	ND	0.0050	"	"	"	"	"	"	
Aldrin	ND	0.0050	"	"	"	"	"	"	
Heptachlor epoxide	ND	0.0050	"	"	"	"	"	"	
gamma-Chlordane	ND	0.0050	"	"	"	"	"	"	
alpha-Chlordane	ND	0.0050	"	"	"	"	"	"	
Endosulfan I	ND	0.0050	"	"	"	"	"	"	
4,4'-DDE	ND	0.0050	"	"	"	"	"	"	
Dieldrin	ND	0.0050	"	"	"	"	"	"	
Endrin	ND	0.0050	"	"	"	"	"	"	
4,4'-DDD	ND	0.0050	"	"	"	"	"	"	
Endosulfan II	ND	0.0050	"	"	"	"	"	"	
4,4'-DDT	ND	0.0050	"	"	"	"	"	"	
Endrin aldehyde	ND	0.0050	"	"	"	"	"	"	
Endosulfan sulfate	ND	0.0050	"	"	"	"	"	"	
Methoxychlor	ND	0.0050	"	"	"	"	"	"	
Endrin ketone	ND	0.0050	"	"	"	"	"	"	
Toxaphene	ND	0.020	"	"	"	"	"	"	
Surrogate: Tetrachloro-meta-xylene		86.7 %		35-140	"	"	"	"	
Surrogate: Decachlorobiphenyl		90.6 %		35-140	"	"	"	"	

SunStar Laboratories, Inc.

The results in this report apply to the samples analyzed in accordance with the chain of custody document. This analytical report must be reproduced in its entirety.

Mike Jaroudi, Project Manager



25712 Commercentre Drive  
Lake Forest, California 92630  
949.297.5020 Phone  
949.297.5027 Fax

Partner Engineering & Science, Inc.--Tor  
2154 Torrance Blvd., Suite 200  
Torrance CA, 90501

Project: Lockhart Solar  
Project Number: 21-314191.2  
Project Manager: Joe Mangine

Reported:  
09/20/21 14:09

**COMPI**  
**T212797-83 (Soil)**

Analyte	Result	Reporting Limit	Units	Dilution	Batch	Prepared	Analyzed	Method	Notes
---------	--------	-----------------	-------	----------	-------	----------	----------	--------	-------

**SunStar Laboratories, Inc.**

**Organochlorine Pesticides by EPA Method 8081A**

alpha-BHC	ND	0.0050	mg/kg	1	1091445	09/14/21	09/16/21	EPA 8081A	
gamma-BHC (Lindane)	ND	0.0050	"	"	"	"	"	"	
beta-BHC	ND	0.0050	"	"	"	"	"	"	
delta-BHC	ND	0.0050	"	"	"	"	"	"	
Heptachlor	ND	0.0050	"	"	"	"	"	"	
Aldrin	ND	0.0050	"	"	"	"	"	"	
Heptachlor epoxide	ND	0.0050	"	"	"	"	"	"	
gamma-Chlordane	ND	0.0050	"	"	"	"	"	"	
alpha-Chlordane	ND	0.0050	"	"	"	"	"	"	
Endosulfan I	ND	0.0050	"	"	"	"	"	"	
4,4'-DDE	ND	0.0050	"	"	"	"	"	"	
Dieldrin	ND	0.0050	"	"	"	"	"	"	
Endrin	ND	0.0050	"	"	"	"	"	"	
4,4'-DDD	ND	0.0050	"	"	"	"	"	"	
Endosulfan II	ND	0.0050	"	"	"	"	"	"	
4,4'-DDT	ND	0.0050	"	"	"	"	"	"	
Endrin aldehyde	ND	0.0050	"	"	"	"	"	"	
Endosulfan sulfate	ND	0.0050	"	"	"	"	"	"	
Methoxychlor	ND	0.0050	"	"	"	"	"	"	
Endrin ketone	ND	0.0050	"	"	"	"	"	"	
Toxaphene	ND	0.020	"	"	"	"	"	"	
Surrogate: Tetrachloro-meta-xylene		87.2 %		35-140	"	"	"	"	
Surrogate: Decachlorobiphenyl		86.8 %		35-140	"	"	"	"	

SunStar Laboratories, Inc.

The results in this report apply to the samples analyzed in accordance with the chain of custody document. This analytical report must be reproduced in its entirety.

Mike Jaroudi, Project Manager



25712 Commercentre Drive  
Lake Forest, California 92630  
949.297.5020 Phone  
949.297.5027 Fax

Partner Engineering & Science, Inc.--Tor  
2154 Torrance Blvd., Suite 200  
Torrance CA, 90501

Project: Lockhart Solar  
Project Number: 21-314191.2  
Project Manager: Joe Mangine

Reported:  
09/20/21 14:09

**COMP J**  
**T212797-84 (Soil)**

Analyte	Result	Reporting Limit	Units	Dilution	Batch	Prepared	Analyzed	Method	Notes
---------	--------	--------------------	-------	----------	-------	----------	----------	--------	-------

**SunStar Laboratories, Inc.**

**Organochlorine Pesticides by EPA Method 8081A**

alpha-BHC	ND	0.0050	mg/kg	1	1091445	09/14/21	09/16/21	EPA 8081A
gamma-BHC (Lindane)	ND	0.0050	"	"	"	"	"	"
beta-BHC	ND	0.0050	"	"	"	"	"	"
delta-BHC	ND	0.0050	"	"	"	"	"	"
Heptachlor	ND	0.0050	"	"	"	"	"	"
Aldrin	ND	0.0050	"	"	"	"	"	"
Heptachlor epoxide	ND	0.0050	"	"	"	"	"	"
gamma-Chlordane	ND	0.0050	"	"	"	"	"	"
alpha-Chlordane	ND	0.0050	"	"	"	"	"	"
Endosulfan I	ND	0.0050	"	"	"	"	"	"
4,4'-DDE	ND	0.0050	"	"	"	"	"	"
Dieldrin	ND	0.0050	"	"	"	"	"	"
Endrin	ND	0.0050	"	"	"	"	"	"
4,4'-DDD	ND	0.0050	"	"	"	"	"	"
Endosulfan II	ND	0.0050	"	"	"	"	"	"
4,4'-DDT	ND	0.0050	"	"	"	"	"	"
Endrin aldehyde	ND	0.0050	"	"	"	"	"	"
Endosulfan sulfate	ND	0.0050	"	"	"	"	"	"
Methoxychlor	ND	0.0050	"	"	"	"	"	"
Endrin ketone	ND	0.0050	"	"	"	"	"	"
Toxaphene	ND	0.020	"	"	"	"	"	"
Surrogate: Tetrachloro-meta-xylene		88.5 %	35-140		"	"	"	"
Surrogate: Decachlorobiphenyl		92.4 %	35-140		"	"	"	"

SunStar Laboratories, Inc.

The results in this report apply to the samples analyzed in accordance with the chain of custody document. This analytical report must be reproduced in its entirety.

Mike Jaroudi, Project Manager

Page 48 of 137



25712 Commercentre Drive  
Lake Forest, California 92630  
949.297.5020 Phone  
949.297.5027 Fax

Partner Engineering & Science, Inc.--Tor  
2154 Torrance Blvd., Suite 200  
Torrance CA, 90501

Project: Lockhart Solar  
Project Number: 21-314191.2  
Project Manager: Joe Mangine

Reported:  
09/20/21 14:09

**COMP K**  
**T212797-85 (Soil)**

Analyte	Result	Reporting Limit	Units	Dilution	Batch	Prepared	Analyzed	Method	Notes
---------	--------	--------------------	-------	----------	-------	----------	----------	--------	-------

**SunStar Laboratories, Inc.**

**Organochlorine Pesticides by EPA Method 8081A**

alpha-BHC	ND	0.0050	mg/kg	1	1091445	09/14/21	09/16/21	EPA 8081A	
gamma-BHC (Lindane)	ND	0.0050	"	"	"	"	"	"	
beta-BHC	ND	0.0050	"	"	"	"	"	"	
delta-BHC	ND	0.0050	"	"	"	"	"	"	
Heptachlor	ND	0.0050	"	"	"	"	"	"	
Aldrin	ND	0.0050	"	"	"	"	"	"	
Heptachlor epoxide	ND	0.0050	"	"	"	"	"	"	
gamma-Chlordane	ND	0.0050	"	"	"	"	"	"	
alpha-Chlordane	ND	0.0050	"	"	"	"	"	"	
Endosulfan I	ND	0.0050	"	"	"	"	"	"	
4,4'-DDE	ND	0.0050	"	"	"	"	"	"	
Dieldrin	ND	0.0050	"	"	"	"	"	"	
Endrin	ND	0.0050	"	"	"	"	"	"	
4,4'-DDD	ND	0.0050	"	"	"	"	"	"	
Endosulfan II	ND	0.0050	"	"	"	"	"	"	
4,4'-DDT	ND	0.0050	"	"	"	"	"	"	
Endrin aldehyde	ND	0.0050	"	"	"	"	"	"	
Endosulfan sulfate	ND	0.0050	"	"	"	"	"	"	
Methoxychlor	ND	0.0050	"	"	"	"	"	"	
Endrin ketone	ND	0.0050	"	"	"	"	"	"	
Toxaphene	ND	0.020	"	"	"	"	"	"	
Surrogate: Tetrachloro-meta-xylene		87.6 %		35-140	"	"	"	"	
Surrogate: Decachlorobiphenyl		90.5 %		35-140	"	"	"	"	

SunStar Laboratories, Inc.

The results in this report apply to the samples analyzed in accordance with the chain of custody document. This analytical report must be reproduced in its entirety.

Mike Jaroudi, Project Manager



25712 Commercentre Drive  
Lake Forest, California 92630  
949.297.5020 Phone  
949.297.5027 Fax

Partner Engineering & Science, Inc.--Tor  
2154 Torrance Blvd., Suite 200  
Torrance CA, 90501

Project: Lockhart Solar  
Project Number: 21-314191.2  
Project Manager: Joe Mangine

Reported:  
09/20/21 14:09

**COMPL**  
**T212797-86 (Soil)**

Analyte	Result	Reporting Limit	Units	Dilution	Batch	Prepared	Analyzed	Method	Notes
---------	--------	-----------------	-------	----------	-------	----------	----------	--------	-------

**SunStar Laboratories, Inc.**

**Organochlorine Pesticides by EPA Method 8081A**

alpha-BHC	ND	0.0050	mg/kg	1	1091445	09/14/21	09/16/21	EPA 8081A	
gamma-BHC (Lindane)	ND	0.0050	"	"	"	"	"	"	
beta-BHC	ND	0.0050	"	"	"	"	"	"	
delta-BHC	ND	0.0050	"	"	"	"	"	"	
Heptachlor	ND	0.0050	"	"	"	"	"	"	
Aldrin	ND	0.0050	"	"	"	"	"	"	
Heptachlor epoxide	ND	0.0050	"	"	"	"	"	"	
gamma-Chlordane	ND	0.0050	"	"	"	"	"	"	
alpha-Chlordane	ND	0.0050	"	"	"	"	"	"	
Endosulfan I	ND	0.0050	"	"	"	"	"	"	
4,4'-DDE	ND	0.0050	"	"	"	"	"	"	
Dieldrin	ND	0.0050	"	"	"	"	"	"	
Endrin	ND	0.0050	"	"	"	"	"	"	
4,4'-DDD	ND	0.0050	"	"	"	"	"	"	
Endosulfan II	ND	0.0050	"	"	"	"	"	"	
4,4'-DDT	ND	0.0050	"	"	"	"	"	"	
Endrin aldehyde	ND	0.0050	"	"	"	"	"	"	
Endosulfan sulfate	ND	0.0050	"	"	"	"	"	"	
Methoxychlor	ND	0.0050	"	"	"	"	"	"	
Endrin ketone	ND	0.0050	"	"	"	"	"	"	
Toxaphene	ND	0.020	"	"	"	"	"	"	
Surrogate: Tetrachloro-meta-xylene		91.3 %		35-140	"	"	"	"	
Surrogate: Decachlorobiphenyl		89.4 %		35-140	"	"	"	"	

SunStar Laboratories, Inc.

The results in this report apply to the samples analyzed in accordance with the chain of custody document. This analytical report must be reproduced in its entirety.

Mike Jaroudi, Project Manager



25712 Commercentre Drive  
Lake Forest, California 92630  
949.297.5020 Phone  
949.297.5027 Fax

Partner Engineering & Science, Inc.--Tor  
2154 Torrance Blvd., Suite 200  
Torrance CA, 90501

Project: Lockhart Solar  
Project Number: 21-314191.2  
Project Manager: Joe Mangine

Reported:  
09/20/21 14:09

**COMP M**  
**T212797-87 (Soil)**

Analyte	Result	Reporting Limit	Units	Dilution	Batch	Prepared	Analyzed	Method	Notes
---------	--------	-----------------	-------	----------	-------	----------	----------	--------	-------

**SunStar Laboratories, Inc.**

**Organochlorine Pesticides by EPA Method 8081A**

alpha-BHC	ND	0.0050	mg/kg	1	1091445	09/14/21	09/16/21	EPA 8081A	
gamma-BHC (Lindane)	ND	0.0050	"	"	"	"	"	"	
beta-BHC	ND	0.0050	"	"	"	"	"	"	
delta-BHC	ND	0.0050	"	"	"	"	"	"	
Heptachlor	ND	0.0050	"	"	"	"	"	"	
Aldrin	ND	0.0050	"	"	"	"	"	"	
Heptachlor epoxide	ND	0.0050	"	"	"	"	"	"	
gamma-Chlordane	ND	0.0050	"	"	"	"	"	"	
alpha-Chlordane	ND	0.0050	"	"	"	"	"	"	
Endosulfan I	ND	0.0050	"	"	"	"	"	"	
4,4'-DDE	ND	0.0050	"	"	"	"	"	"	
Dieldrin	ND	0.0050	"	"	"	"	"	"	
Endrin	ND	0.0050	"	"	"	"	"	"	
4,4'-DDD	ND	0.0050	"	"	"	"	"	"	
Endosulfan II	ND	0.0050	"	"	"	"	"	"	
4,4'-DDT	ND	0.0050	"	"	"	"	"	"	
Endrin aldehyde	ND	0.0050	"	"	"	"	"	"	
Endosulfan sulfate	ND	0.0050	"	"	"	"	"	"	
Methoxychlor	ND	0.0050	"	"	"	"	"	"	
Endrin ketone	ND	0.0050	"	"	"	"	"	"	
Toxaphene	ND	0.020	"	"	"	"	"	"	
Surrogate: Tetrachloro-meta-xylene		86.5 %		35-140	"	"	"	"	
Surrogate: Decachlorobiphenyl		94.5 %		35-140	"	"	"	"	

SunStar Laboratories, Inc.

The results in this report apply to the samples analyzed in accordance with the chain of custody document. This analytical report must be reproduced in its entirety.

Mike Jaroudi, Project Manager



25712 Commercentre Drive  
Lake Forest, California 92630  
949.297.5020 Phone  
949.297.5027 Fax

Partner Engineering & Science, Inc.--Tor  
2154 Torrance Blvd., Suite 200  
Torrance CA, 90501

Project: Lockhart Solar  
Project Number: 21-314191.2  
Project Manager: Joe Mangine

Reported:  
09/20/21 14:09

**COMP N**  
**T212797-88 (Soil)**

Analyte	Result	Reporting Limit	Units	Dilution	Batch	Prepared	Analyzed	Method	Notes
---------	--------	-----------------	-------	----------	-------	----------	----------	--------	-------

**SunStar Laboratories, Inc.**

**Organochlorine Pesticides by EPA Method 8081A**

alpha-BHC	ND	0.0050	mg/kg	1	1091445	09/14/21	09/16/21	EPA 8081A	
gamma-BHC (Lindane)	ND	0.0050	"	"	"	"	"	"	
beta-BHC	ND	0.0050	"	"	"	"	"	"	
delta-BHC	ND	0.0050	"	"	"	"	"	"	
Heptachlor	ND	0.0050	"	"	"	"	"	"	
Aldrin	ND	0.0050	"	"	"	"	"	"	
Heptachlor epoxide	ND	0.0050	"	"	"	"	"	"	
gamma-Chlordane	ND	0.0050	"	"	"	"	"	"	
alpha-Chlordane	ND	0.0050	"	"	"	"	"	"	
Endosulfan I	ND	0.0050	"	"	"	"	"	"	
4,4'-DDE	ND	0.0050	"	"	"	"	"	"	
Dieldrin	ND	0.0050	"	"	"	"	"	"	
Endrin	ND	0.0050	"	"	"	"	"	"	
4,4'-DDD	ND	0.0050	"	"	"	"	"	"	
Endosulfan II	ND	0.0050	"	"	"	"	"	"	
4,4'-DDT	ND	0.0050	"	"	"	"	"	"	
Endrin aldehyde	ND	0.0050	"	"	"	"	"	"	
Endosulfan sulfate	ND	0.0050	"	"	"	"	"	"	
Methoxychlor	ND	0.0050	"	"	"	"	"	"	
Endrin ketone	ND	0.0050	"	"	"	"	"	"	
Toxaphene	ND	0.020	"	"	"	"	"	"	
Surrogate: Tetrachloro-meta-xylene		92.3 %		35-140	"	"	"	"	
Surrogate: Decachlorobiphenyl		90.6 %		35-140	"	"	"	"	

SunStar Laboratories, Inc.

The results in this report apply to the samples analyzed in accordance with the chain of custody document. This analytical report must be reproduced in its entirety.

Mike Jaroudi, Project Manager



25712 Commercentre Drive  
Lake Forest, California 92630  
949.297.5020 Phone  
949.297.5027 Fax

Partner Engineering & Science, Inc.--Tor  
2154 Torrance Blvd., Suite 200  
Torrance CA, 90501

Project: Lockhart Solar  
Project Number: 21-314191.2  
Project Manager: Joe Mangine

Reported:  
09/20/21 14:09

**COMPO**  
**T212797-89 (Soil)**

Analyte	Result	Reporting Limit	Units	Dilution	Batch	Prepared	Analyzed	Method	Notes
---------	--------	--------------------	-------	----------	-------	----------	----------	--------	-------

**SunStar Laboratories, Inc.**

**Organochlorine Pesticides by EPA Method 8081A**

alpha-BHC	ND	0.0050	mg/kg	1	1091445	09/14/21	09/16/21	EPA 8081A
gamma-BHC (Lindane)	ND	0.0050	"	"	"	"	"	"
beta-BHC	ND	0.0050	"	"	"	"	"	"
delta-BHC	ND	0.0050	"	"	"	"	"	"
Heptachlor	ND	0.0050	"	"	"	"	"	"
Aldrin	ND	0.0050	"	"	"	"	"	"
Heptachlor epoxide	ND	0.0050	"	"	"	"	"	"
gamma-Chlordane	ND	0.0050	"	"	"	"	"	"
alpha-Chlordane	ND	0.0050	"	"	"	"	"	"
Endosulfan I	ND	0.0050	"	"	"	"	"	"
4,4'-DDE	ND	0.0050	"	"	"	"	"	"
Dieldrin	ND	0.0050	"	"	"	"	"	"
Endrin	ND	0.0050	"	"	"	"	"	"
4,4'-DDD	ND	0.0050	"	"	"	"	"	"
Endosulfan II	ND	0.0050	"	"	"	"	"	"
4,4'-DDT	ND	0.0050	"	"	"	"	"	"
Endrin aldehyde	ND	0.0050	"	"	"	"	"	"
Endosulfan sulfate	ND	0.0050	"	"	"	"	"	"
Methoxychlor	ND	0.0050	"	"	"	"	"	"
Endrin ketone	ND	0.0050	"	"	"	"	"	"
Toxaphene	ND	0.020	"	"	"	"	"	"
Surrogate: Tetrachloro-meta-xylene		102 %	35-140		"	"	"	"
Surrogate: Decachlorobiphenyl		100 %	35-140		"	"	"	"

SunStar Laboratories, Inc.

The results in this report apply to the samples analyzed in accordance with the chain of custody document. This analytical report must be reproduced in its entirety.

Mike Jaroudi, Project Manager





25712 Commercentre Drive  
Lake Forest, California 92630  
949.297.5020 Phone  
949.297.5027 Fax

Partner Engineering & Science, Inc.--Tor  
2154 Torrance Blvd., Suite 200  
Torrance CA, 90501

Project: Lockhart Solar  
Project Number: 21-314191.2  
Project Manager: Joe Mangine

Reported:  
09/20/21 14:09

**COMP P**  
**T212797-90 (Soil)**

Analyte	Result	Reporting Limit	Units	Dilution	Batch	Prepared	Analyzed	Method	Notes
---------	--------	-----------------	-------	----------	-------	----------	----------	--------	-------

**SunStar Laboratories, Inc.**

**Organochlorine Pesticides by EPA Method 8081A**

alpha-BHC	ND	0.0050	mg/kg	1	1091445	09/14/21	09/16/21	EPA 8081A	
gamma-BHC (Lindane)	ND	0.0050	"	"	"	"	"	"	
beta-BHC	ND	0.0050	"	"	"	"	"	"	
delta-BHC	ND	0.0050	"	"	"	"	"	"	
Heptachlor	ND	0.0050	"	"	"	"	"	"	
Aldrin	ND	0.0050	"	"	"	"	"	"	
Heptachlor epoxide	ND	0.0050	"	"	"	"	"	"	
gamma-Chlordane	ND	0.0050	"	"	"	"	"	"	
alpha-Chlordane	ND	0.0050	"	"	"	"	"	"	
Endosulfan I	ND	0.0050	"	"	"	"	"	"	
4,4'-DDE	ND	0.0050	"	"	"	"	"	"	
Dieldrin	ND	0.0050	"	"	"	"	"	"	
Endrin	ND	0.0050	"	"	"	"	"	"	
4,4'-DDD	ND	0.0050	"	"	"	"	"	"	
Endosulfan II	ND	0.0050	"	"	"	"	"	"	
4,4'-DDT	ND	0.0050	"	"	"	"	"	"	
Endrin aldehyde	ND	0.0050	"	"	"	"	"	"	
Endosulfan sulfate	ND	0.0050	"	"	"	"	"	"	
Methoxychlor	ND	0.0050	"	"	"	"	"	"	
Endrin ketone	ND	0.0050	"	"	"	"	"	"	
Toxaphene	ND	0.020	"	"	"	"	"	"	
Surrogate: Tetrachloro-meta-xylene		93.6 %		35-140	"	"	"	"	
Surrogate: Decachlorobiphenyl		90.0 %		35-140	"	"	"	"	

SunStar Laboratories, Inc.

The results in this report apply to the samples analyzed in accordance with the chain of custody document. This analytical report must be reproduced in its entirety.

Mike Jaroudi, Project Manager



25712 Commercentre Drive  
Lake Forest, California 92630  
949.297.5020 Phone  
949.297.5027 Fax

Partner Engineering & Science, Inc.--Tor  
2154 Torrance Blvd., Suite 200  
Torrance CA, 90501

Project: Lockhart Solar  
Project Number: 21-314191.2  
Project Manager: Joe Mangine

Reported:  
09/20/21 14:09

**COMP Q**  
**T212797-91 (Soil)**

Analyte	Result	Reporting Limit	Units	Dilution	Batch	Prepared	Analyzed	Method	Notes
---------	--------	--------------------	-------	----------	-------	----------	----------	--------	-------

**SunStar Laboratories, Inc.**

**Organochlorine Pesticides by EPA Method 8081A**

alpha-BHC	ND	0.0050	mg/kg	1	1091445	09/14/21	09/16/21	EPA 8081A
gamma-BHC (Lindane)	ND	0.0050	"	"	"	"	"	"
beta-BHC	ND	0.0050	"	"	"	"	"	"
delta-BHC	ND	0.0050	"	"	"	"	"	"
Heptachlor	ND	0.0050	"	"	"	"	"	"
Aldrin	ND	0.0050	"	"	"	"	"	"
Heptachlor epoxide	ND	0.0050	"	"	"	"	"	"
gamma-Chlordane	ND	0.0050	"	"	"	"	"	"
alpha-Chlordane	ND	0.0050	"	"	"	"	"	"
Endosulfan I	ND	0.0050	"	"	"	"	"	"
4,4'-DDE	ND	0.0050	"	"	"	"	"	"
Dieldrin	ND	0.0050	"	"	"	"	"	"
Endrin	ND	0.0050	"	"	"	"	"	"
4,4'-DDD	ND	0.0050	"	"	"	"	"	"
Endosulfan II	ND	0.0050	"	"	"	"	"	"
4,4'-DDT	ND	0.0050	"	"	"	"	"	"
Endrin aldehyde	ND	0.0050	"	"	"	"	"	"
Endosulfan sulfate	ND	0.0050	"	"	"	"	"	"
Methoxychlor	ND	0.0050	"	"	"	"	"	"
Endrin ketone	ND	0.0050	"	"	"	"	"	"
Toxaphene	ND	0.020	"	"	"	"	"	"
Surrogate: Tetrachloro-meta-xylene		97.1 %		35-140	"	"	"	"
Surrogate: Decachlorobiphenyl		91.4 %		35-140	"	"	"	"

SunStar Laboratories, Inc.

The results in this report apply to the samples analyzed in accordance with the chain of custody document. This analytical report must be reproduced in its entirety.

Mike Jaroudi, Project Manager



25712 Commercentre Drive  
Lake Forest, California 92630  
949.297.5020 Phone  
949.297.5027 Fax

Partner Engineering & Science, Inc.--Tor  
2154 Torrance Blvd., Suite 200  
Torrance CA, 90501

Project: Lockhart Solar  
Project Number: 21-314191.2  
Project Manager: Joe Mangine

Reported:  
09/20/21 14:09

SS75

T212798-07 (Soil)

Analyte	Result	Reporting Limit	Units	Dilution	Batch	Prepared	Analyzed	Method	Notes
---------	--------	--------------------	-------	----------	-------	----------	----------	--------	-------

SunStar Laboratories, Inc.

**Metals by EPA 6010B**

Arsenic	ND	5.00	mg/kg	1	1091520	09/15/21	09/16/21	EPA 6010b	
Lead	ND	3.00	"	"	"	"	"	"	

SunStar Laboratories, Inc.

The results in this report apply to the samples analyzed in accordance with the chain of custody document. This analytical report must be reproduced in its entirety.

Mike Jaroudi, Project Manager



25712 Commercentre Drive  
Lake Forest, California 92630  
949.297.5020 Phone  
949.297.5027 Fax

Partner Engineering & Science, Inc.--Tor  
2154 Torrance Blvd., Suite 200  
Torrance CA, 90501

Project: Lockhart Solar  
Project Number: 21-314191.2  
Project Manager: Joe Mangine

Reported:  
09/20/21 14:09

SS117

T212798-49 (Soil)

Analyte	Result	Reporting Limit	Units	Dilution	Batch	Prepared	Analyzed	Method	Notes
---------	--------	--------------------	-------	----------	-------	----------	----------	--------	-------

SunStar Laboratories, Inc.

Metals by EPA 6010B

Arsenic	ND	5.00	mg/kg	1	1091520	09/15/21	09/16/21	EPA 6010b	
Lead	3.27	3.00	"	"	"	"	"	"	

SunStar Laboratories, Inc.

The results in this report apply to the samples analyzed in accordance with the chain of custody document. This analytical report must be reproduced in its entirety.

Mike Jaroudi, Project Manager



25712 Commercentre Drive  
Lake Forest, California 92630  
949.297.5020 Phone  
949.297.5027 Fax

Partner Engineering & Science, Inc.--Tor  
2154 Torrance Blvd., Suite 200  
Torrance CA, 90501

Project: Lockhart Solar  
Project Number: 21-314191.2  
Project Manager: Joe Mangine

Reported:  
09/20/21 14:09

**SS118**

**T212798-50 (Soil)**

Analyte	Result	Reporting Limit	Units	Dilution	Batch	Prepared	Analyzed	Method	Notes
---------	--------	--------------------	-------	----------	-------	----------	----------	--------	-------

**SunStar Laboratories, Inc.**

**Metals by EPA 6010B**

Arsenic	ND	5.00	mg/kg	1	1091520	09/15/21	09/16/21	EPA 6010b	
Lead	ND	3.00	"	"	"	"	"	"	

SunStar Laboratories, Inc.

*The results in this report apply to the samples analyzed in accordance with the chain of custody document. This analytical report must be reproduced in its entirety.*

Mike Jaroudi, Project Manager



25712 Commercentre Drive  
Lake Forest, California 92630  
949.297.5020 Phone  
949.297.5027 Fax

Partner Engineering & Science, Inc.--Tor  
2154 Torrance Blvd., Suite 200  
Torrance CA, 90501

Project: Lockhart Solar  
Project Number: 21-314191.2  
Project Manager: Joe Mangine

Reported:  
09/20/21 14:09

**SS119**

**T212798-51 (Soil)**

Analyte	Result	Reporting Limit	Units	Dilution	Batch	Prepared	Analyzed	Method	Notes
---------	--------	--------------------	-------	----------	-------	----------	----------	--------	-------

**SunStar Laboratories, Inc.**

**Metals by EPA 6010B**

Arsenic	ND	5.00	mg/kg	1	1091520	09/15/21	09/16/21	EPA 6010b	
Lead	ND	3.00	"	"	"	"	"	"	

SunStar Laboratories, Inc.

*The results in this report apply to the samples analyzed in accordance with the chain of custody document. This analytical report must be reproduced in its entirety.*

Mike Jaroudi, Project Manager



25712 Commercentre Drive  
Lake Forest, California 92630  
949.297.5020 Phone  
949.297.5027 Fax

Partner Engineering & Science, Inc.--Tor  
2154 Torrance Blvd., Suite 200  
Torrance CA, 90501

Project: Lockhart Solar  
Project Number: 21-314191.2  
Project Manager: Joe Mangine

Reported:  
09/20/21 14:09

**SS120**

**T212798-52 (Soil)**

Analyte	Result	Reporting Limit	Units	Dilution	Batch	Prepared	Analyzed	Method	Notes
---------	--------	--------------------	-------	----------	-------	----------	----------	--------	-------

**SunStar Laboratories, Inc.**

**Metals by EPA 6010B**

Arsenic	ND	5.00	mg/kg	1	1091520	09/15/21	09/16/21	EPA 6010b	
Lead	ND	3.00	"	"	"	"	"	"	

SunStar Laboratories, Inc.

*The results in this report apply to the samples analyzed in accordance with the chain of custody document. This analytical report must be reproduced in its entirety.*

Mike Jaroudi, Project Manager



25712 Commercentre Drive  
Lake Forest, California 92630  
949.297.5020 Phone  
949.297.5027 Fax

Partner Engineering & Science, Inc.--Tor  
2154 Torrance Blvd., Suite 200  
Torrance CA, 90501

Project: Lockhart Solar  
Project Number: 21-314191.2  
Project Manager: Joe Mangine

Reported:  
09/20/21 14:09

**COMP R**  
**T212798-53 (Soil)**

Analyte	Result	Reporting Limit	Units	Dilution	Batch	Prepared	Analyzed	Method	Notes
---------	--------	-----------------	-------	----------	-------	----------	----------	--------	-------

**SunStar Laboratories, Inc.**

**Organochlorine Pesticides by EPA Method 8081A**

alpha-BHC	ND	0.0050	mg/kg	1	1091445	09/14/21	09/16/21	EPA 8081A	
gamma-BHC (Lindane)	ND	0.0050	"	"	"	"	"	"	
beta-BHC	ND	0.0050	"	"	"	"	"	"	
delta-BHC	ND	0.0050	"	"	"	"	"	"	
Heptachlor	ND	0.0050	"	"	"	"	"	"	
Aldrin	ND	0.0050	"	"	"	"	"	"	
Heptachlor epoxide	ND	0.0050	"	"	"	"	"	"	
gamma-Chlordane	ND	0.0050	"	"	"	"	"	"	
alpha-Chlordane	ND	0.0050	"	"	"	"	"	"	
Endosulfan I	ND	0.0050	"	"	"	"	"	"	
4,4'-DDE	ND	0.0050	"	"	"	"	"	"	
Dieldrin	ND	0.0050	"	"	"	"	"	"	
Endrin	ND	0.0050	"	"	"	"	"	"	
4,4'-DDD	ND	0.0050	"	"	"	"	"	"	
Endosulfan II	ND	0.0050	"	"	"	"	"	"	
4,4'-DDT	ND	0.0050	"	"	"	"	"	"	
Endrin aldehyde	ND	0.0050	"	"	"	"	"	"	
Endosulfan sulfate	ND	0.0050	"	"	"	"	"	"	
Methoxychlor	ND	0.0050	"	"	"	"	"	"	
Endrin ketone	ND	0.0050	"	"	"	"	"	"	
Toxaphene	ND	0.020	"	"	"	"	"	"	
Surrogate: Tetrachloro-meta-xylene		94.2 %		35-140	"	"	"	"	
Surrogate: Decachlorobiphenyl		94.1 %		35-140	"	"	"	"	

SunStar Laboratories, Inc.

The results in this report apply to the samples analyzed in accordance with the chain of custody document. This analytical report must be reproduced in its entirety.

Mike Jaroudi, Project Manager





25712 Commercentre Drive  
Lake Forest, California 92630  
949.297.5020 Phone  
949.297.5027 Fax

Partner Engineering & Science, Inc.--Tor  
2154 Torrance Blvd., Suite 200  
Torrance CA, 90501

Project: Lockhart Solar  
Project Number: 21-314191.2  
Project Manager: Joe Mangine

Reported:  
09/20/21 14:09

## COMPS

### T212798-54 (Soil)

Analyte	Result	Reporting Limit	Units	Dilution	Batch	Prepared	Analyzed	Method	Notes
---------	--------	-----------------	-------	----------	-------	----------	----------	--------	-------

### SunStar Laboratories, Inc.

#### Organochlorine Pesticides by EPA Method 8081A

alpha-BHC	ND	0.0050	mg/kg	1	1091445	09/14/21	09/16/21	EPA 8081A	
gamma-BHC (Lindane)	ND	0.0050	"	"	"	"	"	"	
beta-BHC	ND	0.0050	"	"	"	"	"	"	
delta-BHC	ND	0.0050	"	"	"	"	"	"	
Heptachlor	ND	0.0050	"	"	"	"	"	"	
Aldrin	ND	0.0050	"	"	"	"	"	"	
Heptachlor epoxide	ND	0.0050	"	"	"	"	"	"	
gamma-Chlordane	ND	0.0050	"	"	"	"	"	"	
alpha-Chlordane	ND	0.0050	"	"	"	"	"	"	
Endosulfan I	ND	0.0050	"	"	"	"	"	"	
4,4'-DDE	ND	0.0050	"	"	"	"	"	"	
Dieldrin	ND	0.0050	"	"	"	"	"	"	
Endrin	ND	0.0050	"	"	"	"	"	"	
4,4'-DDD	ND	0.0050	"	"	"	"	"	"	
Endosulfan II	ND	0.0050	"	"	"	"	"	"	
4,4'-DDT	ND	0.0050	"	"	"	"	"	"	
Endrin aldehyde	ND	0.0050	"	"	"	"	"	"	
Endosulfan sulfate	ND	0.0050	"	"	"	"	"	"	
Methoxychlor	ND	0.0050	"	"	"	"	"	"	
Endrin ketone	ND	0.0050	"	"	"	"	"	"	
Toxaphene	ND	0.020	"	"	"	"	"	"	
Surrogate: Tetrachloro-meta-xylene		93.6 %		35-140	"	"	"	"	
Surrogate: Decachlorobiphenyl		94.1 %		35-140	"	"	"	"	

SunStar Laboratories, Inc.

The results in this report apply to the samples analyzed in accordance with the chain of custody document. This analytical report must be reproduced in its entirety.

Mike Jaroudi, Project Manager



25712 Commercentre Drive  
Lake Forest, California 92630  
949.297.5020 Phone  
949.297.5027 Fax

Partner Engineering & Science, Inc.--Tor  
2154 Torrance Blvd., Suite 200  
Torrance CA, 90501

Project: Lockhart Solar  
Project Number: 21-314191.2  
Project Manager: Joe Mangine

Reported:  
09/20/21 14:09

## COMP T

### T212798-55 (Soil)

Analyte	Result	Reporting Limit	Units	Dilution	Batch	Prepared	Analyzed	Method	Notes
---------	--------	-----------------	-------	----------	-------	----------	----------	--------	-------

### SunStar Laboratories, Inc.

#### Organochlorine Pesticides by EPA Method 8081A

alpha-BHC	ND	0.0050	mg/kg	1	1091445	09/14/21	09/16/21	EPA 8081A	
gamma-BHC (Lindane)	ND	0.0050	"	"	"	"	"	"	
beta-BHC	ND	0.0050	"	"	"	"	"	"	
delta-BHC	ND	0.0050	"	"	"	"	"	"	
Heptachlor	ND	0.0050	"	"	"	"	"	"	
Aldrin	ND	0.0050	"	"	"	"	"	"	
Heptachlor epoxide	ND	0.0050	"	"	"	"	"	"	
gamma-Chlordane	ND	0.0050	"	"	"	"	"	"	
alpha-Chlordane	ND	0.0050	"	"	"	"	"	"	
Endosulfan I	ND	0.0050	"	"	"	"	"	"	
4,4'-DDE	ND	0.0050	"	"	"	"	"	"	
Dieldrin	ND	0.0050	"	"	"	"	"	"	
Endrin	ND	0.0050	"	"	"	"	"	"	
4,4'-DDD	ND	0.0050	"	"	"	"	"	"	
Endosulfan II	ND	0.0050	"	"	"	"	"	"	
4,4'-DDT	ND	0.0050	"	"	"	"	"	"	
Endrin aldehyde	ND	0.0050	"	"	"	"	"	"	
Endosulfan sulfate	ND	0.0050	"	"	"	"	"	"	
Methoxychlor	ND	0.0050	"	"	"	"	"	"	
Endrin ketone	ND	0.0050	"	"	"	"	"	"	
Toxaphene	ND	0.020	"	"	"	"	"	"	
Surrogate: Tetrachloro-meta-xylene		109 %	35-140		"	"	"	"	
Surrogate: Decachlorobiphenyl		98.9 %	35-140		"	"	"	"	

SunStar Laboratories, Inc.

The results in this report apply to the samples analyzed in accordance with the chain of custody document. This analytical report must be reproduced in its entirety.

Mike Jaroudi, Project Manager



25712 Commercentre Drive  
Lake Forest, California 92630  
949.297.5020 Phone  
949.297.5027 Fax

Partner Engineering & Science, Inc.--Tor  
2154 Torrance Blvd., Suite 200  
Torrance CA, 90501

Project: Lockhart Solar  
Project Number: 21-314191.2  
Project Manager: Joe Mangine

Reported:  
09/20/21 14:09

**COMP U**  
**T212798-56 (Soil)**

Analyte	Result	Reporting Limit	Units	Dilution	Batch	Prepared	Analyzed	Method	Notes
---------	--------	-----------------	-------	----------	-------	----------	----------	--------	-------

**SunStar Laboratories, Inc.**

**Organochlorine Pesticides by EPA Method 8081A**

alpha-BHC	ND	0.0050	mg/kg	1	1091522	09/15/21	09/15/21	EPA 8081A	
gamma-BHC (Lindane)	ND	0.0050	"	"	"	"	"	"	
beta-BHC	ND	0.0050	"	"	"	"	"	"	
delta-BHC	ND	0.0050	"	"	"	"	"	"	
Heptachlor	ND	0.0050	"	"	"	"	"	"	
Aldrin	ND	0.0050	"	"	"	"	"	"	
Heptachlor epoxide	ND	0.0050	"	"	"	"	"	"	
gamma-Chlordane	ND	0.0050	"	"	"	"	"	"	
alpha-Chlordane	ND	0.0050	"	"	"	"	"	"	
Endosulfan I	ND	0.0050	"	"	"	"	"	"	
4,4'-DDE	ND	0.0050	"	"	"	"	"	"	
Dieldrin	ND	0.0050	"	"	"	"	"	"	
Endrin	ND	0.0050	"	"	"	"	"	"	
4,4'-DDD	ND	0.0050	"	"	"	"	"	"	
Endosulfan II	ND	0.0050	"	"	"	"	"	"	
4,4'-DDT	ND	0.0050	"	"	"	"	"	"	
Endrin aldehyde	ND	0.0050	"	"	"	"	"	"	
Endosulfan sulfate	ND	0.0050	"	"	"	"	"	"	
Methoxychlor	ND	0.0050	"	"	"	"	"	"	
Endrin ketone	ND	0.0050	"	"	"	"	"	"	
Toxaphene	ND	0.020	"	"	"	"	"	"	
Surrogate: Tetrachloro-meta-xylene		92.3 %		35-140	"	"	"	"	
Surrogate: Decachlorobiphenyl		83.3 %		35-140	"	"	"	"	

SunStar Laboratories, Inc.

The results in this report apply to the samples analyzed in accordance with the chain of custody document. This analytical report must be reproduced in its entirety.

Mike Jaroudi, Project Manager



25712 Commercentre Drive  
Lake Forest, California 92630  
949.297.5020 Phone  
949.297.5027 Fax

Partner Engineering & Science, Inc.--Tor  
2154 Torrance Blvd., Suite 200  
Torrance CA, 90501

Project: Lockhart Solar  
Project Number: 21-314191.2  
Project Manager: Joe Mangine

Reported:  
09/20/21 14:09

**COMP V**  
**T212798-57 (Soil)**

Analyte	Result	Reporting Limit	Units	Dilution	Batch	Prepared	Analyzed	Method	Notes
---------	--------	-----------------	-------	----------	-------	----------	----------	--------	-------

**SunStar Laboratories, Inc.**

**Organochlorine Pesticides by EPA Method 8081A**

alpha-BHC	ND	0.0050	mg/kg	1	1091522	09/15/21	09/15/21	EPA 8081A	
gamma-BHC (Lindane)	ND	0.0050	"	"	"	"	"	"	
beta-BHC	ND	0.0050	"	"	"	"	"	"	
delta-BHC	ND	0.0050	"	"	"	"	"	"	
Heptachlor	ND	0.0050	"	"	"	"	"	"	
Aldrin	ND	0.0050	"	"	"	"	"	"	
Heptachlor epoxide	ND	0.0050	"	"	"	"	"	"	
gamma-Chlordane	ND	0.0050	"	"	"	"	"	"	
alpha-Chlordane	ND	0.0050	"	"	"	"	"	"	
Endosulfan I	ND	0.0050	"	"	"	"	"	"	
4,4'-DDE	ND	0.0050	"	"	"	"	"	"	
Dieldrin	ND	0.0050	"	"	"	"	"	"	
Endrin	ND	0.0050	"	"	"	"	"	"	
4,4'-DDD	ND	0.0050	"	"	"	"	"	"	
Endosulfan II	ND	0.0050	"	"	"	"	"	"	
4,4'-DDT	ND	0.0050	"	"	"	"	"	"	
Endrin aldehyde	ND	0.0050	"	"	"	"	"	"	
Endosulfan sulfate	ND	0.0050	"	"	"	"	"	"	
Methoxychlor	ND	0.0050	"	"	"	"	"	"	
Endrin ketone	ND	0.0050	"	"	"	"	"	"	
Toxaphene	ND	0.020	"	"	"	"	"	"	
Surrogate: Tetrachloro-meta-xylene		88.1 %		35-140	"	"	"	"	
Surrogate: Decachlorobiphenyl		79.8 %		35-140	"	"	"	"	

SunStar Laboratories, Inc.

The results in this report apply to the samples analyzed in accordance with the chain of custody document. This analytical report must be reproduced in its entirety.

Mike Jaroudi, Project Manager



25712 Commercentre Drive  
Lake Forest, California 92630  
949.297.5020 Phone  
949.297.5027 Fax

Partner Engineering & Science, Inc.--Tor  
2154 Torrance Blvd., Suite 200  
Torrance CA, 90501

Project: Lockhart Solar  
Project Number: 21-314191.2  
Project Manager: Joe Mangine

Reported:  
09/20/21 14:09

**COMP W**  
**T212798-58 (Soil)**

Analyte	Result	Reporting Limit	Units	Dilution	Batch	Prepared	Analyzed	Method	Notes
---------	--------	-----------------	-------	----------	-------	----------	----------	--------	-------

**SunStar Laboratories, Inc.**

**Organochlorine Pesticides by EPA Method 8081A**

alpha-BHC	ND	0.0050	mg/kg	1	1091522	09/15/21	09/15/21	EPA 8081A	
gamma-BHC (Lindane)	ND	0.0050	"	"	"	"	"	"	
beta-BHC	ND	0.0050	"	"	"	"	"	"	
delta-BHC	ND	0.0050	"	"	"	"	"	"	
Heptachlor	ND	0.0050	"	"	"	"	"	"	
Aldrin	ND	0.0050	"	"	"	"	"	"	
Heptachlor epoxide	ND	0.0050	"	"	"	"	"	"	
gamma-Chlordane	ND	0.0050	"	"	"	"	"	"	
alpha-Chlordane	ND	0.0050	"	"	"	"	"	"	
Endosulfan I	ND	0.0050	"	"	"	"	"	"	
4,4'-DDE	ND	0.0050	"	"	"	"	"	"	
Dieldrin	ND	0.0050	"	"	"	"	"	"	
Endrin	ND	0.0050	"	"	"	"	"	"	
4,4'-DDD	ND	0.0050	"	"	"	"	"	"	
Endosulfan II	ND	0.0050	"	"	"	"	"	"	
4,4'-DDT	ND	0.0050	"	"	"	"	"	"	
Endrin aldehyde	ND	0.0050	"	"	"	"	"	"	
Endosulfan sulfate	ND	0.0050	"	"	"	"	"	"	
Methoxychlor	ND	0.0050	"	"	"	"	"	"	
Endrin ketone	ND	0.0050	"	"	"	"	"	"	
Toxaphene	ND	0.020	"	"	"	"	"	"	
Surrogate: Tetrachloro-meta-xylene		85.5 %		35-140	"	"	"	"	
Surrogate: Decachlorobiphenyl		77.0 %		35-140	"	"	"	"	

SunStar Laboratories, Inc.

The results in this report apply to the samples analyzed in accordance with the chain of custody document. This analytical report must be reproduced in its entirety.

Mike Jaroudi, Project Manager



25712 Commercentre Drive  
Lake Forest, California 92630  
949.297.5020 Phone  
949.297.5027 Fax

Partner Engineering & Science, Inc.--Tor  
2154 Torrance Blvd., Suite 200  
Torrance CA, 90501

Project: Lockhart Solar  
Project Number: 21-314191.2  
Project Manager: Joe Mangine

Reported:  
09/20/21 14:09

**COMP X**  
**T212798-59 (Soil)**

Analyte	Result	Reporting Limit	Units	Dilution	Batch	Prepared	Analyzed	Method	Notes
---------	--------	-----------------	-------	----------	-------	----------	----------	--------	-------

**SunStar Laboratories, Inc.**

**Organochlorine Pesticides by EPA Method 8081A**

alpha-BHC	ND	0.0050	mg/kg	1	1091522	09/15/21	09/15/21	EPA 8081A	
gamma-BHC (Lindane)	ND	0.0050	"	"	"	"	"	"	
beta-BHC	ND	0.0050	"	"	"	"	"	"	
delta-BHC	ND	0.0050	"	"	"	"	"	"	
Heptachlor	ND	0.0050	"	"	"	"	"	"	
Aldrin	ND	0.0050	"	"	"	"	"	"	
Heptachlor epoxide	ND	0.0050	"	"	"	"	"	"	
gamma-Chlordane	ND	0.0050	"	"	"	"	"	"	
alpha-Chlordane	ND	0.0050	"	"	"	"	"	"	
Endosulfan I	ND	0.0050	"	"	"	"	"	"	
4,4'-DDE	ND	0.0050	"	"	"	"	"	"	
Dieldrin	ND	0.0050	"	"	"	"	"	"	
Endrin	ND	0.0050	"	"	"	"	"	"	
4,4'-DDD	ND	0.0050	"	"	"	"	"	"	
Endosulfan II	ND	0.0050	"	"	"	"	"	"	
4,4'-DDT	ND	0.0050	"	"	"	"	"	"	
Endrin aldehyde	ND	0.0050	"	"	"	"	"	"	
Endosulfan sulfate	ND	0.0050	"	"	"	"	"	"	
Methoxychlor	ND	0.0050	"	"	"	"	"	"	
Endrin ketone	ND	0.0050	"	"	"	"	"	"	
Toxaphene	ND	0.020	"	"	"	"	"	"	
Surrogate: Tetrachloro-meta-xylene		83.6 %		35-140	"	"	"	"	
Surrogate: Decachlorobiphenyl		79.2 %		35-140	"	"	"	"	

SunStar Laboratories, Inc.

The results in this report apply to the samples analyzed in accordance with the chain of custody document. This analytical report must be reproduced in its entirety.

Mike Jaroudi, Project Manager



25712 Commercentre Drive  
Lake Forest, California 92630  
949.297.5020 Phone  
949.297.5027 Fax

Partner Engineering & Science, Inc.--Tor  
2154 Torrance Blvd., Suite 200  
Torrance CA, 90501

Project: Lockhart Solar  
Project Number: 21-314191.2  
Project Manager: Joe Mangine

Reported:  
09/20/21 14:09

**COMPY**  
**T212798-60 (Soil)**

Analyte	Result	Reporting Limit	Units	Dilution	Batch	Prepared	Analyzed	Method	Notes
---------	--------	-----------------	-------	----------	-------	----------	----------	--------	-------

**SunStar Laboratories, Inc.**

**Organochlorine Pesticides by EPA Method 8081A**

alpha-BHC	ND	0.0050	mg/kg	1	1091522	09/15/21	09/15/21	EPA 8081A	
gamma-BHC (Lindane)	ND	0.0050	"	"	"	"	"	"	
beta-BHC	ND	0.0050	"	"	"	"	"	"	
delta-BHC	ND	0.0050	"	"	"	"	"	"	
Heptachlor	ND	0.0050	"	"	"	"	"	"	
Aldrin	ND	0.0050	"	"	"	"	"	"	
Heptachlor epoxide	ND	0.0050	"	"	"	"	"	"	
gamma-Chlordane	ND	0.0050	"	"	"	"	"	"	
alpha-Chlordane	ND	0.0050	"	"	"	"	"	"	
Endosulfan I	ND	0.0050	"	"	"	"	"	"	
4,4'-DDE	ND	0.0050	"	"	"	"	"	"	
Dieldrin	ND	0.0050	"	"	"	"	"	"	
Endrin	ND	0.0050	"	"	"	"	"	"	
4,4'-DDD	ND	0.0050	"	"	"	"	"	"	
Endosulfan II	ND	0.0050	"	"	"	"	"	"	
4,4'-DDT	ND	0.0050	"	"	"	"	"	"	
Endrin aldehyde	ND	0.0050	"	"	"	"	"	"	
Endosulfan sulfate	ND	0.0050	"	"	"	"	"	"	
Methoxychlor	ND	0.0050	"	"	"	"	"	"	
Endrin ketone	ND	0.0050	"	"	"	"	"	"	
Toxaphene	ND	0.020	"	"	"	"	"	"	
Surrogate: Tetrachloro-meta-xylene		83.9 %		35-140	"	"	"	"	
Surrogate: Decachlorobiphenyl		75.5 %		35-140	"	"	"	"	

SunStar Laboratories, Inc.

The results in this report apply to the samples analyzed in accordance with the chain of custody document. This analytical report must be reproduced in its entirety.

Mike Jaroudi, Project Manager



25712 Commercentre Drive  
Lake Forest, California 92630  
949.297.5020 Phone  
949.297.5027 Fax

Partner Engineering & Science, Inc.--Tor  
2154 Torrance Blvd., Suite 200  
Torrance CA, 90501

Project: Lockhart Solar  
Project Number: 21-314191.2  
Project Manager: Joe Mangine

Reported:  
09/20/21 14:09

**COMP Z**  
**T212798-61 (Soil)**

Analyte	Result	Reporting Limit	Units	Dilution	Batch	Prepared	Analyzed	Method	Notes
---------	--------	-----------------	-------	----------	-------	----------	----------	--------	-------

**SunStar Laboratories, Inc.**

**Organochlorine Pesticides by EPA Method 8081A**

alpha-BHC	ND	0.0050	mg/kg	1	1091522	09/15/21	09/15/21	EPA 8081A	
gamma-BHC (Lindane)	ND	0.0050	"	"	"	"	"	"	
beta-BHC	ND	0.0050	"	"	"	"	"	"	
delta-BHC	ND	0.0050	"	"	"	"	"	"	
Heptachlor	ND	0.0050	"	"	"	"	"	"	
Aldrin	ND	0.0050	"	"	"	"	"	"	
Heptachlor epoxide	ND	0.0050	"	"	"	"	"	"	
gamma-Chlordane	ND	0.0050	"	"	"	"	"	"	
alpha-Chlordane	ND	0.0050	"	"	"	"	"	"	
Endosulfan I	ND	0.0050	"	"	"	"	"	"	
4,4'-DDE	ND	0.0050	"	"	"	"	"	"	
Dieldrin	ND	0.0050	"	"	"	"	"	"	
Endrin	ND	0.0050	"	"	"	"	"	"	
4,4'-DDD	ND	0.0050	"	"	"	"	"	"	
Endosulfan II	ND	0.0050	"	"	"	"	"	"	
4,4'-DDT	ND	0.0050	"	"	"	"	"	"	
Endrin aldehyde	ND	0.0050	"	"	"	"	"	"	
Endosulfan sulfate	ND	0.0050	"	"	"	"	"	"	
Methoxychlor	ND	0.0050	"	"	"	"	"	"	
Endrin ketone	ND	0.0050	"	"	"	"	"	"	
Toxaphene	ND	0.020	"	"	"	"	"	"	
Surrogate: Tetrachloro-meta-xylene		85.1 %		35-140	"	"	"	"	
Surrogate: Decachlorobiphenyl		74.1 %		35-140	"	"	"	"	

SunStar Laboratories, Inc.

The results in this report apply to the samples analyzed in accordance with the chain of custody document. This analytical report must be reproduced in its entirety.

Mike Jaroudi, Project Manager





25712 Commercentre Drive  
Lake Forest, California 92630  
949.297.5020 Phone  
949.297.5027 Fax

Partner Engineering & Science, Inc.--Tor  
2154 Torrance Blvd., Suite 200  
Torrance CA, 90501

Project: Lockhart Solar  
Project Number: 21-314191.2  
Project Manager: Joe Mangine

Reported:  
09/20/21 14:09

**COMPAA**  
**T212798-62 (Soil)**

Analyte	Result	Reporting Limit	Units	Dilution	Batch	Prepared	Analyzed	Method	Notes
---------	--------	-----------------	-------	----------	-------	----------	----------	--------	-------

**SunStar Laboratories, Inc.**

**Organochlorine Pesticides by EPA Method 8081A**

alpha-BHC	ND	0.0050	mg/kg	1	1091522	09/15/21	09/15/21	EPA 8081A	
gamma-BHC (Lindane)	ND	0.0050	"	"	"	"	"	"	
beta-BHC	ND	0.0050	"	"	"	"	"	"	
delta-BHC	ND	0.0050	"	"	"	"	"	"	
Heptachlor	ND	0.0050	"	"	"	"	"	"	
Aldrin	ND	0.0050	"	"	"	"	"	"	
Heptachlor epoxide	ND	0.0050	"	"	"	"	"	"	
gamma-Chlordane	ND	0.0050	"	"	"	"	"	"	
alpha-Chlordane	ND	0.0050	"	"	"	"	"	"	
Endosulfan I	ND	0.0050	"	"	"	"	"	"	
4,4'-DDE	ND	0.0050	"	"	"	"	"	"	
Dieldrin	ND	0.0050	"	"	"	"	"	"	
Endrin	ND	0.0050	"	"	"	"	"	"	
4,4'-DDD	ND	0.0050	"	"	"	"	"	"	
Endosulfan II	ND	0.0050	"	"	"	"	"	"	
4,4'-DDT	ND	0.0050	"	"	"	"	"	"	
Endrin aldehyde	ND	0.0050	"	"	"	"	"	"	
Endosulfan sulfate	ND	0.0050	"	"	"	"	"	"	
Methoxychlor	ND	0.0050	"	"	"	"	"	"	
Endrin ketone	ND	0.0050	"	"	"	"	"	"	
Toxaphene	ND	0.020	"	"	"	"	"	"	
Surrogate: Tetrachloro-meta-xylene		94.7 %		35-140	"	"	"	"	
Surrogate: Decachlorobiphenyl		86.1 %		35-140	"	"	"	"	

SunStar Laboratories, Inc.

The results in this report apply to the samples analyzed in accordance with the chain of custody document. This analytical report must be reproduced in its entirety.

Mike Jaroudi, Project Manager



25712 Commercentre Drive  
Lake Forest, California 92630  
949.297.5020 Phone  
949.297.5027 Fax

Partner Engineering & Science, Inc.--Tor  
2154 Torrance Blvd., Suite 200  
Torrance CA, 90501

Project: Lockhart Solar  
Project Number: 21-314191.2  
Project Manager: Joe Mangine

Reported:  
09/20/21 14:09

**COMP BB**  
**T212798-63 (Soil)**

Analyte	Result	Reporting Limit	Units	Dilution	Batch	Prepared	Analyzed	Method	Notes
---------	--------	-----------------	-------	----------	-------	----------	----------	--------	-------

**SunStar Laboratories, Inc.**

**Organochlorine Pesticides by EPA Method 8081A**

alpha-BHC	ND	0.0050	mg/kg	1	1091522	09/15/21	09/15/21	EPA 8081A	
gamma-BHC (Lindane)	ND	0.0050	"	"	"	"	"	"	
beta-BHC	ND	0.0050	"	"	"	"	"	"	
delta-BHC	ND	0.0050	"	"	"	"	"	"	
Heptachlor	ND	0.0050	"	"	"	"	"	"	
Aldrin	ND	0.0050	"	"	"	"	"	"	
Heptachlor epoxide	ND	0.0050	"	"	"	"	"	"	
gamma-Chlordane	ND	0.0050	"	"	"	"	"	"	
alpha-Chlordane	ND	0.0050	"	"	"	"	"	"	
Endosulfan I	ND	0.0050	"	"	"	"	"	"	
4,4'-DDE	ND	0.0050	"	"	"	"	"	"	
Dieldrin	ND	0.0050	"	"	"	"	"	"	
Endrin	ND	0.0050	"	"	"	"	"	"	
4,4'-DDD	ND	0.0050	"	"	"	"	"	"	
Endosulfan II	ND	0.0050	"	"	"	"	"	"	
4,4'-DDT	ND	0.0050	"	"	"	"	"	"	
Endrin aldehyde	ND	0.0050	"	"	"	"	"	"	
Endosulfan sulfate	ND	0.0050	"	"	"	"	"	"	
Methoxychlor	ND	0.0050	"	"	"	"	"	"	
Endrin ketone	ND	0.0050	"	"	"	"	"	"	
Toxaphene	ND	0.020	"	"	"	"	"	"	
Surrogate: Tetrachloro-meta-xylene		90.6 %		35-140	"	"	"	"	
Surrogate: Decachlorobiphenyl		85.0 %		35-140	"	"	"	"	

SunStar Laboratories, Inc.

The results in this report apply to the samples analyzed in accordance with the chain of custody document. This analytical report must be reproduced in its entirety.

Mike Jaroudi, Project Manager



25712 Commercentre Drive  
Lake Forest, California 92630  
949.297.5020 Phone  
949.297.5027 Fax

Partner Engineering & Science, Inc.--Tor  
2154 Torrance Blvd., Suite 200  
Torrance CA, 90501

Project: Lockhart Solar  
Project Number: 21-314191.2  
Project Manager: Joe Mangine

Reported:  
09/20/21 14:09

**COMP CC**  
**T212798-64 (Soil)**

Analyte	Result	Reporting Limit	Units	Dilution	Batch	Prepared	Analyzed	Method	Notes
---------	--------	-----------------	-------	----------	-------	----------	----------	--------	-------

**SunStar Laboratories, Inc.**

**Organochlorine Pesticides by EPA Method 8081A**

alpha-BHC	ND	0.0050	mg/kg	1	1091522	09/15/21	09/15/21	EPA 8081A	
gamma-BHC (Lindane)	ND	0.0050	"	"	"	"	"	"	
beta-BHC	ND	0.0050	"	"	"	"	"	"	
delta-BHC	ND	0.0050	"	"	"	"	"	"	
Heptachlor	ND	0.0050	"	"	"	"	"	"	
Aldrin	ND	0.0050	"	"	"	"	"	"	
Heptachlor epoxide	ND	0.0050	"	"	"	"	"	"	
gamma-Chlordane	ND	0.0050	"	"	"	"	"	"	
alpha-Chlordane	ND	0.0050	"	"	"	"	"	"	
Endosulfan I	ND	0.0050	"	"	"	"	"	"	
4,4'-DDE	ND	0.0050	"	"	"	"	"	"	
Dieldrin	ND	0.0050	"	"	"	"	"	"	
Endrin	ND	0.0050	"	"	"	"	"	"	
4,4'-DDD	ND	0.0050	"	"	"	"	"	"	
Endosulfan II	ND	0.0050	"	"	"	"	"	"	
4,4'-DDT	ND	0.0050	"	"	"	"	"	"	
Endrin aldehyde	ND	0.0050	"	"	"	"	"	"	
Endosulfan sulfate	ND	0.0050	"	"	"	"	"	"	
Methoxychlor	ND	0.0050	"	"	"	"	"	"	
Endrin ketone	ND	0.0050	"	"	"	"	"	"	
Toxaphene	ND	0.020	"	"	"	"	"	"	
Surrogate: Tetrachloro-meta-xylene		88.8 %		35-140	"	"	"	"	
Surrogate: Decachlorobiphenyl		92.9 %		35-140	"	"	"	"	

SunStar Laboratories, Inc.

The results in this report apply to the samples analyzed in accordance with the chain of custody document. This analytical report must be reproduced in its entirety.

Mike Jaroudi, Project Manager



25712 Commercentre Drive  
Lake Forest, California 92630  
949.297.5020 Phone  
949.297.5027 Fax

Partner Engineering & Science, Inc.--Tor  
2154 Torrance Blvd., Suite 200  
Torrance CA, 90501

Project: Lockhart Solar  
Project Number: 21-314191.2  
Project Manager: Joe Mangine

Reported:  
09/20/21 14:09

**COMP DD**  
**T212798-65 (Soil)**

Analyte	Result	Reporting Limit	Units	Dilution	Batch	Prepared	Analyzed	Method	Notes
---------	--------	--------------------	-------	----------	-------	----------	----------	--------	-------

**SunStar Laboratories, Inc.**

**Organochlorine Pesticides by EPA Method 8081A**

alpha-BHC	ND	0.0050	mg/kg	1	1091522	09/15/21	09/15/21	EPA 8081A	
gamma-BHC (Lindane)	ND	0.0050	"	"	"	"	"	"	
beta-BHC	ND	0.0050	"	"	"	"	"	"	
delta-BHC	ND	0.0050	"	"	"	"	"	"	
Heptachlor	ND	0.0050	"	"	"	"	"	"	
Aldrin	ND	0.0050	"	"	"	"	"	"	
Heptachlor epoxide	ND	0.0050	"	"	"	"	"	"	
gamma-Chlordane	ND	0.0050	"	"	"	"	"	"	
alpha-Chlordane	ND	0.0050	"	"	"	"	"	"	
Endosulfan I	ND	0.0050	"	"	"	"	"	"	
4,4'-DDE	ND	0.0050	"	"	"	"	"	"	
Dieldrin	ND	0.0050	"	"	"	"	"	"	
Endrin	ND	0.0050	"	"	"	"	"	"	
4,4'-DDD	ND	0.0050	"	"	"	"	"	"	
Endosulfan II	ND	0.0050	"	"	"	"	"	"	
4,4'-DDT	ND	0.0050	"	"	"	"	"	"	
Endrin aldehyde	ND	0.0050	"	"	"	"	"	"	
Endosulfan sulfate	ND	0.0050	"	"	"	"	"	"	
Methoxychlor	ND	0.0050	"	"	"	"	"	"	
Endrin ketone	ND	0.0050	"	"	"	"	"	"	
Toxaphene	ND	0.020	"	"	"	"	"	"	
Surrogate: Tetrachloro-meta-xylene		84.7 %		35-140	"	"	"	"	
Surrogate: Decachlorobiphenyl		82.1 %		35-140	"	"	"	"	

SunStar Laboratories, Inc.

The results in this report apply to the samples analyzed in accordance with the chain of custody document. This analytical report must be reproduced in its entirety.

Mike Jaroudi, Project Manager



25712 Commercentre Drive  
Lake Forest, California 92630  
949.297.5020 Phone  
949.297.5027 Fax

Partner Engineering & Science, Inc.--Tor  
2154 Torrance Blvd., Suite 200  
Torrance CA, 90501

Project: Lockhart Solar  
Project Number: 21-314191.2  
Project Manager: Joe Mangine

Reported:  
09/20/21 14:09

### Metals by EPA 6010B - Quality Control

#### SunStar Laboratories, Inc.

Analyte	Result	Reporting Limit	Units	Spike Level	Source Result	%REC	%REC Limits	RPD	RPD Limit	Notes
---------	--------	-----------------	-------	-------------	---------------	------	-------------	-----	-----------	-------

#### Batch 1091441 - EPA 3050B

##### Blank (1091441-BLK1)

Prepared: 09/14/21 Analyzed: 09/16/21

Arsenic	ND	5.00	mg/kg							
Lead	ND	3.00	"							

##### LCS (1091441-BS1)

Prepared: 09/14/21 Analyzed: 09/16/21

Arsenic	97.1	5.00	mg/kg	100		97.1	75-125			
Lead	96.0	3.00	"	100		96.0	75-125			

##### Matrix Spike (1091441-MS1)

Source: T212797-37

Prepared: 09/14/21 Analyzed: 09/16/21

Arsenic	76.9	5.00	mg/kg	98.0	2.75	75.6	75-125			
Lead	69.3	3.00	"	98.0	2.63	68.0	75-125			QM-05

##### Matrix Spike Dup (1091441-MSD1)

Source: T212797-37

Prepared: 09/14/21 Analyzed: 09/16/21

Arsenic	75.2	5.00	mg/kg	97.1	2.75	74.6	75-125	2.22	20	QM-05
Lead	68.9	3.00	"	97.1	2.63	68.2	75-125	0.526	20	QM-05

#### Batch 1091520 - EPA 3050B

##### Blank (1091520-BLK1)

Prepared: 09/15/21 Analyzed: 09/16/21

Arsenic	ND	5.00	mg/kg							
Lead	ND	3.00	"							

##### LCS (1091520-BS1)

Prepared: 09/15/21 Analyzed: 09/16/21

Arsenic	97.0	5.00	mg/kg	100		97.0	75-125			
Lead	97.1	3.00	"	100		97.1	75-125			

##### Matrix Spike (1091520-MS1)

Source: T212797-65

Prepared: 09/15/21 Analyzed: 09/16/21

Arsenic	82.0	5.00	mg/kg	99.0	2.84	79.9	75-125			
Lead	75.0	3.00	"	99.0	2.88	72.9	75-125			QM-05

SunStar Laboratories, Inc.

The results in this report apply to the samples analyzed in accordance with the chain of custody document. This analytical report must be reproduced in its entirety.

Mike Jaroudi, Project Manager



25712 Commercentre Drive  
Lake Forest, California 92630  
949.297.5020 Phone  
949.297.5027 Fax

Partner Engineering & Science, Inc.--Tor  
2154 Torrance Blvd., Suite 200  
Torrance CA, 90501

Project: Lockhart Solar  
Project Number: 21-314191.2  
Project Manager: Joe Mangine

Reported:  
09/20/21 14:09

### Metals by EPA 6010B - Quality Control

#### SunStar Laboratories, Inc.

Analyte	Result	Reporting Limit	Units	Spike Level	Source Result	%REC	%REC Limits	RPD	RPD Limit	Notes
---------	--------	--------------------	-------	----------------	------------------	------	----------------	-----	--------------	-------

#### Batch 1091520 - EPA 3050B

##### Matrix Spike Dup (1091520-MSD1)

Source: T212797-65

Prepared: 09/15/21 Analyzed: 09/16/21

Arsenic	77.0	5.00	mg/kg	95.2	2.84	77.9	75-125	6.25	20	
Lead	69.9	3.00	"	95.2	2.88	70.4	75-125	7.08	20	QM-05

SunStar Laboratories, Inc.

The results in this report apply to the samples analyzed in accordance with the chain of custody document. This analytical report must be reproduced in its entirety.

Mike Jaroudi, Project Manager



25712 Commercentre Drive  
Lake Forest, California 92630  
949.297.5020 Phone  
949.297.5027 Fax

Partner Engineering & Science, Inc.--Tor  
2154 Torrance Blvd., Suite 200  
Torrance CA, 90501

Project: Lockhart Solar  
Project Number: 21-314191.2  
Project Manager: Joe Mangine

Reported:  
09/20/21 14:09

## Organochlorine Pesticides by EPA Method 8081A - Quality Control

### SunStar Laboratories, Inc.

Analyte	Result	Reporting Limit	Units	Spike Level	Source Result	%REC	%REC Limits	RPD	RPD Limit	Notes
---------	--------	-----------------	-------	-------------	---------------	------	-------------	-----	-----------	-------

#### Batch 1091445 - EPA 3550C ECD/GCMS

##### Blank (1091445-BLK1)

Prepared: 09/14/21 Analyzed: 09/16/21

alpha-BHC	ND	0.0050	mg/kg							
gamma-BHC (Lindane)	ND	0.0050	"							
beta-BHC	ND	0.0050	"							
delta-BHC	ND	0.0050	"							
Heptachlor	ND	0.0050	"							
Aldrin	ND	0.0050	"							
Heptachlor epoxide	ND	0.0050	"							
gamma-Chlordane	ND	0.0050	"							
alpha-Chlordane	ND	0.0050	"							
Endosulfan I	ND	0.0050	"							
4,4'-DDE	ND	0.0050	"							
Dieldrin	ND	0.0050	"							
Endrin	ND	0.0050	"							
4,4'-DDD	ND	0.0050	"							
Endosulfan II	ND	0.0050	"							
4,4'-DDT	ND	0.0050	"							
Endrin aldehyde	ND	0.0050	"							
Endosulfan sulfate	ND	0.0050	"							
Methoxychlor	ND	0.0050	"							
Endrin ketone	ND	0.0050	"							
Toxaphene	ND	0.020	"							
Surrogate: Tetrachloro-meta-xylene	0.00889		"	0.0100		88.9	35-140			
Surrogate: Decachlorobiphenyl	0.00888		"	0.0100		88.8	35-140			

##### LCS (1091445-BS1)

Prepared: 09/14/21 Analyzed: 09/16/21

gamma-BHC (Lindane)	0.0287	0.0050	mg/kg	0.0408		70.2	40-120			
Heptachlor	0.0288	0.0050	"	0.0408		70.5	40-120			
Aldrin	0.0199	0.0050	"	0.0408		48.9	40-120			
Dieldrin	0.0273	0.0050	"	0.0408		67.0	40-120			
Endrin	0.0280	0.0050	"	0.0408		68.5	40-120			
4,4'-DDT	0.0301	0.0050	"	0.0408		73.7	33-147			
Surrogate: Tetrachloro-meta-xylene	0.00883		"	0.0102		86.5	35-140			
Surrogate: Decachlorobiphenyl	0.00895		"	0.0102		87.7	35-140			

SunStar Laboratories, Inc.

The results in this report apply to the samples analyzed in accordance with the chain of custody document. This analytical report must be reproduced in its entirety.

Mike Jaroudi, Project Manager



25712 Commercentre Drive  
Lake Forest, California 92630  
949.297.5020 Phone  
949.297.5027 Fax

Partner Engineering & Science, Inc.--Tor  
2154 Torrance Blvd., Suite 200  
Torrance CA, 90501

Project: Lockhart Solar  
Project Number: 21-314191.2  
Project Manager: Joe Mangine

Reported:  
09/20/21 14:09

## Organochlorine Pesticides by EPA Method 8081A - Quality Control

### SunStar Laboratories, Inc.

Analyte	Result	Reporting Limit	Units	Spike Level	Source Result	%REC	%REC Limits	RPD	RPD Limit	Notes
---------	--------	-----------------	-------	-------------	---------------	------	-------------	-----	-----------	-------

#### Batch 1091445 - EPA 3550C ECD/GCMS

##### LCS Dup (1091445-BSD1)

Prepared: 09/14/21 Analyzed: 09/16/21

gamma-BHC (Lindane)	0.0285	0.0050	mg/kg	0.0396		72.0	40-120	2.52	30	
Heptachlor	0.0291	0.0050	"	0.0396		73.4	40-120	4.11	30	
Aldrin	0.0194	0.0050	"	0.0396		48.9	40-120	0.184	30	
Dieldrin	0.0273	0.0050	"	0.0396		68.9	40-120	2.75	30	
Endrin	0.0277	0.0050	"	0.0396		69.9	40-120	1.99	30	
4,4'-DDT	0.0292	0.0050	"	0.0396		73.7	33-147	0.0356	30	
Surrogate: Tetrachloro-meta-xylene	0.00872		"	0.00990		88.0	35-140			
Surrogate: Decachlorobiphenyl	0.00873		"	0.00990		88.2	35-140			

#### Batch 1091522 - EPA 3550C ECD/GCMS

##### Blank (1091522-BLK1)

Prepared & Analyzed: 09/15/21

alpha-BHC	ND	0.0050	mg/kg							
gamma-BHC (Lindane)	ND	0.0050	"							
beta-BHC	ND	0.0050	"							
delta-BHC	ND	0.0050	"							
Heptachlor	ND	0.0050	"							
Aldrin	ND	0.0050	"							
Heptachlor epoxide	ND	0.0050	"							
gamma-Chlordane	ND	0.0050	"							
alpha-Chlordane	ND	0.0050	"							
Endosulfan I	ND	0.0050	"							
4,4'-DDE	ND	0.0050	"							
Dieldrin	ND	0.0050	"							
Endrin	ND	0.0050	"							
4,4'-DDD	ND	0.0050	"							
Endosulfan II	ND	0.0050	"							
4,4'-DDT	ND	0.0050	"							
Endrin aldehyde	ND	0.0050	"							
Endosulfan sulfate	ND	0.0050	"							
Methoxychlor	ND	0.0050	"							
Endrin ketone	ND	0.0050	"							
Toxaphene	ND	0.020	"							
Surrogate: Tetrachloro-meta-xylene	0.00888		"	0.0100		88.8	35-140			
Surrogate: Decachlorobiphenyl	0.00801		"	0.0100		80.1	35-140			

SunStar Laboratories, Inc.

The results in this report apply to the samples analyzed in accordance with the chain of custody document. This analytical report must be reproduced in its entirety.

Mike Jaroudi, Project Manager





25712 Commercentre Drive  
Lake Forest, California 92630  
949.297.5020 Phone  
949.297.5027 Fax

Partner Engineering & Science, Inc.--Tor  
2154 Torrance Blvd., Suite 200  
Torrance CA, 90501

Project: Lockhart Solar  
Project Number: 21-314191.2  
Project Manager: Joe Mangine

Reported:  
09/20/21 14:09

## Organochlorine Pesticides by EPA Method 8081A - Quality Control

### SunStar Laboratories, Inc.

Analyte	Result	Reporting Limit	Units	Spike Level	Source Result	%REC	%REC Limits	RPD	RPD Limit	Notes
---------	--------	-----------------	-------	-------------	---------------	------	-------------	-----	-----------	-------

#### Batch 1091522 - EPA 3550C ECD/GCMS

##### LCS (1091522-BS1)

Prepared & Analyzed: 09/15/21

gamma-BHC (Lindane)	0.0281	0.0050	mg/kg	0.0396		71.0	40-120			
Heptachlor	0.0288	0.0050	"	0.0396		72.8	40-120			
Aldrin	0.0181	0.0050	"	0.0396		45.7	40-120			
Dieldrin	0.0265	0.0050	"	0.0396		66.9	40-120			
Endrin	0.0273	0.0050	"	0.0396		68.9	40-120			
4,4'-DDT	0.0302	0.0050	"	0.0396		76.3	33-147			
Surrogate: Tetrachloro-meta-xylene	0.00860		"	0.00990		86.8	35-140			
Surrogate: Decachlorobiphenyl	0.00789		"	0.00990		79.7	35-140			

##### LCS Dup (1091522-BS1)

Prepared & Analyzed: 09/15/21

gamma-BHC (Lindane)	0.0299	0.0050	mg/kg	0.0400		74.7	40-120	4.98	30	
Heptachlor	0.0306	0.0050	"	0.0400		76.6	40-120	5.11	30	
Aldrin	0.0192	0.0050	"	0.0400		48.1	40-120	4.97	30	
Dieldrin	0.0279	0.0050	"	0.0400		69.9	40-120	4.29	30	
Endrin	0.0289	0.0050	"	0.0400		72.1	40-120	4.58	30	
4,4'-DDT	0.0321	0.0050	"	0.0400		80.2	33-147	5.04	30	
Surrogate: Tetrachloro-meta-xylene	0.00908		"	0.0100		90.8	35-140			
Surrogate: Decachlorobiphenyl	0.00875		"	0.0100		87.5	35-140			

SunStar Laboratories, Inc.

The results in this report apply to the samples analyzed in accordance with the chain of custody document. This analytical report must be reproduced in its entirety.

Mike Jaroudi, Project Manager



25712 Commercentre Drive  
Lake Forest, California 92630  
949.297.5020 Phone  
949.297.5027 Fax

Partner Engineering & Science, Inc.--Tor  
2154 Torrance Blvd., Suite 200  
Torrance CA, 90501

Project: Lockhart Solar  
Project Number: 21-314191.2  
Project Manager: Joe Mangine

Reported:  
09/20/21 14:09

### Notes and Definitions

QM-05     The spike recovery was outside acceptance limits for the MS and/or MSD due to possible matrix interference. The LCS was within acceptance criteria. The data is acceptable as no negative impact on data is expected.

DET        Analyte DETECTED

ND        Analyte NOT DETECTED at or above the reporting limit

NR        Not Reported

dry        Sample results reported on a dry weight basis

RPD        Relative Percent Difference

SunStar Laboratories, Inc.

*The results in this report apply to the samples analyzed in accordance with the chain of custody document. This analytical report must be reproduced in its entirety.*

Mike Jaroudi, Project Manager

Page 79 of 137

## Chain of Custody Record

Client: PARTNER ESI  
Address: 2154 TORRANCE BLVD, TORRANCE, CA  
Phone: (510) 431-6263 Fax: j.mangine@partneresi.com  
Project Manager: Joe Mangine

Date: 9/9 Page: 1 Of 10  
Project Name: Lockhart Sdar  
Collector: J. Hampton / H. Gutierrez Client Project #: 21-314191.2  
Batch #: T2127017 EDF #:

Laboratory ID #	Sample ID	Date Sampled	Time	Sample Type	Container Type	8260	8260 + OXY	8260 BTEX; OXY only	8270	8021 BTEX	8015M (gasoline)	8015M (diesel)	8015M Ext./Carbon Chain	6010/7 Title 22 Metals	6020 ICP-MS Metals	8061 / OCPs	Comments/Preservative	Total # of containers
1	SS1	9/8	9:15	Surficial	Jar													
2	SS2		9:25															
3	SS3		9:35															
4	SS4		9:45															
5	SS5		9:55															
6	SS6		10:05															
7	SS7		10:17															
8	SS8		10:26															
9	SS9		10:38															
10	SS10		10:44															
11	SS11		10:58															
12	SS12		11:12															
13	SS13		11:25															
14	SS14		11:38															
15	SS15		11:50															

Relinquished by: (signature) [Signature] Date / Time 9/9/21

Relinquished by: (signature) \_\_\_\_\_ Date / Time \_\_\_\_\_

Relinquished by: (signature) \_\_\_\_\_ Date / Time \_\_\_\_\_

Received by: (signature) [Signature] Date / Time 9-11-21 11:45

Received by: (signature) \_\_\_\_\_ Date / Time \_\_\_\_\_

Received by: (signature) \_\_\_\_\_ Date / Time \_\_\_\_\_

Total # of containers 15

Chain of Custody seals Y/N/A Y

Seals intact? Y/N/A Y

Received good condition/cold 2.12

Turn around time: 5 day  
TAT

Notes

## Chain of Custody Record

Client: PARTNER ESI  
Address: See pg. 1  
Phone:                      Fax:                       
Project Manager:                     

Date: 9/9 Page: 2 Of 10  
Project Name: Lockhart Solar  
Collector: TAT 83 9/13/21 Client Project #:                       
Batch #: T212797 EDF #:                     

Laboratory ID #	Sample ID	Date Sampled	Time	Sample Type	Container Type	8260	8260 + OXY	8260 BTEX, OXY only	8270	8201 BTEX	8015M (gasoline)	8015M (diesel)	8015M Ext./Carbon Chain	6010/7000 Title 22 Metals	6020 ICP-MS Metals	Comments/Preservative	Total # of containers
16	SS16	9/8	11:58	Surface	Jar									✓		Composites	
17	SS17		12:13														
18	SS18		12:28														
19	SS19		12:36														
20	SS20		12:44											✓			
21	SS21		12:59														
22	SS22		13:16														
23	SS23		13:24											✓			
24	SS24		13:32											✓			
25	SS25		13:43											✓			
26	SS26		13:53														
27	SS27		14:04														
28	SS28		14:21														
29	SS29		14:36														
30	SS30		14:48														

Relinquished by: (signature) [Signature] Date / Time 9/9/21

Relinquished by: (signature) [Signature] Date / Time                     

Relinquished by: (signature)                      Date / Time

Received by: (signature) [Signature] Date / Time 9-11-21 11:45

Received by: (signature)                      Date / Time                     

Received by: (signature)                      Date / Time

Total # of containers 15

Chain of Custody seals Y/N/NA

Seals intact? Y/N/NA

Received good condition/cold 2110

Turn around time: 5 Day  
TAT

Notes



# SunStar Laboratories, Inc.

PROVIDING QUALITY ANALYTICAL SERVICES NATIONWIDE

25712 Commercentre Drive, Lake Forest, CA 92630  
949-297-5020

## Chain of Custody Record

Page 82 of 137

Client: PARTNER ESI  
Address: see pg 1  
Phone: / Fax: /  
Project Manager: /

Date: 9/9 Page: 3 Of 10  
Project Name: Lackhart Solar  
Collector: / Client Project #: /  
Batch #: T212797 EDF #: /

Laboratory ID #	Sample ID	Date Sampled	Time	Sample Type	Container Type	8260	8260 + OXY	8260 BTEX, OXY only	8270	8021 BTEX	8015M (gasoline)	8015M (diesel)	8015M Ext./Carbon Chain	6010/ <del>6010</del> Title 22 Metals	6020 ICP-MS Metals	8081/OCPs	Comments/Preservative	Total # of containers
31	SS31	9/8	14:53	Surface	Jar												Composites	
32	SS32		15:04															
33	SS33		15:21															
34	SS34		15:34															
35	SS35		15:48															
36	SS36		15:55															
37	SS37		16:08															
38	SS38		16:17															
39	SS39		16:25															
40	SS40		16:32															
41	SS41		16:40															
42	SS42		16:48															
43	SS43		16:54															
44	SS44		17:02															
45	SS45		17:08															

Relinquished by: (signature)	Date / Time	Received by: (signature)	Date / Time	Total # of containers	Notes
<u>[Signature]</u>	<u>9/9/21</u>	<u>[Signature]</u>	<u>9-11-21 11:45</u>	<u>15</u>	
Relinquished by: (signature)	Date / Time	Received by: (signature)	Date / Time	Chain of Custody seals Y/N/NA	
				Seals intact? Y/N/NA	
Relinquished by: (signature)	Date / Time	Received by: (signature)	Date / Time	Received good condition/cold	
				Turn around time: <u>5 day</u>	

Sample disposal Instructions: Disposal @ \$2.00 each \_\_\_\_\_ Return to client \_\_\_\_\_ Pickup \_\_\_\_\_

TAT

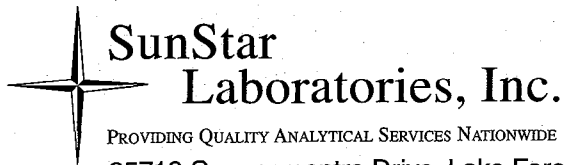

PROVIDING QUALITY ANALYTICAL SERVICES NATIONWIDE

25712 Commercentre Drive, Lake Forest, CA 92630  
949-297-5020

## Chain of Custody Record

Client: PARTNER ESI  
Address: See pg. 1  
Phone: / Fax: /  
Project Manager: /

Date: 9/9 Page: 4 Of 10  
Project Name: Lockhart Solar  
Collector: / Client Project #: /  
Batch #: T212797 EDF #: /

Laboratory ID #	Sample ID	Date Sampled	Time	Sample Type	Container Type	8260	8260 + OXY	8260 BTEX, OXY only	8270	8021 BTEX	8015M (gasoline)	8015M (diesel)	8015M Ext./Carbon Chain	6010/7000 Title 22 Metals	6020 ICP-MS Metals	8081 10CPs	Comments/Preservative	Total # of containers
46	SS46	9/8	17:12	Surface	Jar												Composites	
47	SS47		17:21															
48	SS48		17:28															
49	SS49		17:34															
50	SS50		17:40															
51	SS51		17:46											✓				
52	SS52		17:52											✓				
53	SS53		17:58											✓				
54	SS54		18:04											✓				
55	SS55		18:09											✓				
56	SS56		18:14															
57	SS57		18:19															
58	SS58		18:24											✓				
59	SS59		18:30															
69	SS60		18:36															
Relinquished by: (signature)		Date / Time		Received by: (signature)		Date / Time		Total # of containers		Chain of Custody seals Y/N/NA		Seals intact? Y/N/NA		Received good condition/cold		Notes		
		9/9/21				9-11-21 11:45		15		Y/N/NA		Y/N/NA		212				
Relinquished by: (signature)		Date / Time		Received by: (signature)		Date / Time												
Relinquished by: (signature)		Date / Time		Received by: (signature)		Date / Time												
								Turn around time: 5 day										
								TAT										

Sample disposal Instructions: Disposal @ \$2.00 each \_\_\_\_\_ Return to client \_\_\_\_\_ Pickup \_\_\_\_\_



# SunStar Laboratories, Inc.

PROVIDING QUALITY ANALYTICAL SERVICES NATIONWIDE

25712 Commercentre Drive, Lake Forest, CA 92630  
949-297-5020

## Chain of Custody Record

Page 84 of 137

Client: P.E.S.  
Address: See page 4  
Phone: \_\_\_\_\_ Fax: \_\_\_\_\_  
Project Manager: \_\_\_\_\_

Date: 9/9/21 Page: 5 Of 10  
Project Name: Lookhart Solar  
Collector: H. Gubicki 2 Client Project #: 21-314191.2  
Batch #: 1212797 EDF #: \_\_\_\_\_

Laboratory ID #	Sample ID	Date Sampled	Time	Sample Type	Container Type	8260	8260 + OXY	8260 BTEX, OXY only	8270	8021 BTEX	8015M (gasoline)	8015M (diesel)	8015M Ext./Carbon Chain	6010/7000 Title 22 Metals	6020 ICP-MS Metals	Arsenic & Lead 6010 OCPS 8081	Comments/Preservative	Total # of containers
61	SS61	9/8/21	8:00	Soil	402													
62	SS62		8:07													X	Do Not Analyze	
63	SS63		8:13															
64	SS64		8:20															
65	SS65		8:27													X		
66	SS66		8:33															
67	SS67		8:29															
68	SS68		8:47													X		
69	SS69		8:54													X		
70	SS70		9:03													X	Do not Analyze	
71	SS71		9:06													X		
72	SS72		9:00															
73	SS73		9:17															
74	SS74		9:24															
75	SS75		9:33															
Relinquished by: (signature)		Date / Time		Received by: (signature)		Date / Time		Total # of containers		15		Notes						
Relinquished by: (signature)		Date / Time		Received by: (signature)		Date / Time		Chain of Custody seals Y/N/NA		Y/N/NA								
Relinquished by: (signature)		Date / Time		Received by: (signature)		Date / Time		Seals intact? Y/N/NA		Y/N/NA								
								Received good condition/cold		2.10								
Turn around time: 5 day TAT																		

Sample disposal Instructions: Disposal @ \$2.00 each \_\_\_\_\_ Return to client \_\_\_\_\_ Pickup \_\_\_\_\_

## Chain of Custody Record

Client: P.E.S.  
Address: Sec Page 1  
Phone: \_\_\_\_\_ Fax: \_\_\_\_\_  
Project Manager: \_\_\_\_\_

Date: 9/9/21 Page: 6 Of 10  
Project Name: Lockhart Solar  
Collector: H. Gutierrez Client Project #: 21-314191.2  
Batch #: 1012797 EDF #: 9/13/21

Laboratory ID #	Sample ID	Date Sampled	Time	Sample Type	Container Type	8260	8260 + OXY	8260 BTEX, OXY only	8270	8021 BTEX	8015M (gasoline)	8015M (diesel)	8015M Ext./Carbon Chain	6010/7000 Title 22 Metals	6020 ICP-MS Metals	Analysis Log 6010	Comments/Preservative	Total # of containers
76	SS76	9/9/21	9:38	SOIL	402 Juv													
77	SS77		9:45															
78	SS78		9:49															
79	SS79		9:58															
80	SS80		10:11															
81	SS81		10:19															
82	SS82		10:29													X		
83	SS83		10:30															
84	SS84		10:37													X		
85	SS85		10:45															
86	SS86		10:49													X		
87	SS87		10:58															
88	SS88		11:09															
89	SS89		11:17															
90	SS90		11:26															
Relinquished by: (signature) <u>[Signature]</u> Date / Time _____						Received by: (signature) <u>[Signature]</u> Date / Time <u>9-11-21 11:45</u>						Total # of containers <u>15</u>		Notes				
Relinquished by: (signature) _____ Date / Time _____						Received by: (signature) _____ Date / Time _____						Chain of Custody seals Y/N <u>NA</u>						
Relinquished by: (signature) _____ Date / Time _____						Received by: (signature) _____ Date / Time _____						Seals intact? Y/N <u>NA</u>						
												Received good condition/cold <u>2.1%</u>						
												Turn around time: <u>5 days TA 9</u>						





# SunStar Laboratories, Inc.

PROVIDING QUALITY ANALYTICAL SERVICES NATIONWIDE

25712 Commercentre Drive, Lake Forest, CA 92630  
949-297-5020

## Chain of Custody Record

Page 86 of 137

Client: See Page 4  
Address: \_\_\_\_\_  
Phone: \_\_\_\_\_ Fax: \_\_\_\_\_  
Project Manager: \_\_\_\_\_

Date: 9/9/21 Page: 7 Of 10  
Project Name: Lockhart Solar  
Collector: H. Gutierrez Client Project #: 21-314191.2  
Batch #: 1212797 EDF #: 83 9/13/21

Laboratory ID #	Sample ID	Date Sampled	Time	Sample Type	Container Type	8260	8260 + OXY	8260 BTEX, OXY only	8270	8021 BTEX	8015M (gasoline)	8015M (diesel)	8015M Ext./Carbon Chain	6010/7000 Title 22 Metals	6020 ICP-MS Metals	Arsonic Lead 60.10	Comments/Preservative	Total # of containers
91	SS91	9/8/21	11:34	SOIL	4025													
92	SS92		11:40															
93	SS93		11:47															
94	SS94		11:53															
95	SS95		11:59															
96	SS96		12:05															
97	SS97		12:11															
98	SS98		12:19															
99	SS99		12:25															
100	SS100		12:34															
101	SS101		12:45															
102	SS102		12:54															
103	SS103		13:07															
104	SS104		13:13															
105	SS105		13:20															
Relinquished by: (signature) <u>[Signature]</u> Date / Time						Received by: (signature) <u>[Signature]</u> Date / Time <u>9-11-21 11:45</u>						Total # of containers <u>15</u>		Notes				
Relinquished by: (signature) _____ Date / Time						Received by: (signature) _____ Date / Time						Chain of Custody seals Y/N <u>NA</u>						
Relinquished by: (signature) _____ Date / Time						Received by: (signature) _____ Date / Time						Seals intact? Y/N <u>NA</u>						
												Received good condition/cold <u>2.12</u>						
												Turn around time: <u>5 day 9.47</u>						

Sample disposal Instructions: Disposal @ \$2.00 each \_\_\_\_\_ Return to client \_\_\_\_\_ Pickup \_\_\_\_\_



# SunStar Laboratories, Inc.

PROVIDING QUALITY ANALYTICAL SERVICES NATIONWIDE

25712 Commercentre Drive, Lake Forest, CA 92630  
949-297-5020

## Chain of Custody Record

Client: See page 4  
Address: \_\_\_\_\_  
Phone: \_\_\_\_\_ Fax: \_\_\_\_\_  
Project Manager: \_\_\_\_\_

Date: 9/9/21 Page: 8 Of 10  
Project Name: Lockhart Sdgr  
Collector: H. Gutierrez Client Project #: 21-314191.2  
Batch #: ~~7-12707~~ EDF #: 21-314191.2

Laboratory ID #	Sample ID	Date Sampled	Time	Sample Type	Container Type	8260	8260 + OXY	8260 BTEX, OXY only	8270	8021 BTEX	8015M (gasoline)	8015M (diesel)	8015M Ext./Carbon Chain	6010/7000 Title 22 Metals	6020 ICP-MS Metals	Arsonic Plead 6010	Comments/Preservative	Total # of containers
106	SS 106	9/9/21	13:27	SOIL	4025w													
107	SS 107		13:33															
108	SS 108		13:39															
109	SS 109		13:42													X		
110	SS 110		13:49															
111	SS 111		13:55													X		
112	SS 112		13:59															
113	SS 113		14:07															
114	SS 114		14:14															
115	SS 115		14:25													X		
116	SS 116		14:37															
117	SS 117	9/8/21	14:43															
118	SS 118		14:44															
119	SS 119		14:52															
120	SS 120		15:00													X		
Relinquished by: (signature)		Date / Time		Received by: (signature)		Date / Time		Total # of containers		Chain of Custody seals Y/N/NA		Seals intact? Y/N/NA		Received good condition/cold		Notes		
						9-11-21 11:45		15		Y/N/NA		Y/N/NA		2.1%				
Relinquished by: (signature)		Date / Time		Received by: (signature)		Date / Time												
Relinquished by: (signature)		Date / Time		Received by: (signature)		Date / Time												
Turn around time: <u>5 day TAT</u>																		

Sample disposal Instructions: Disposal @ \$2.00 each \_\_\_\_\_ Return to client \_\_\_\_\_ Pickup \_\_\_\_\_

## Chain of Custody Record

Client: PARTNER ESI  
Address: /  
Phone: / Fax: /  
Project Manager: /

Date: 9/9 Page: 9 Of 10  
Project Name: Lockhart Solar  
Collector: H. Guter Client Project #: /  
Batch #: 1012797 EDF #: /

Laboratory ID #	Sample ID	Date Sampled	Time	Sample Type	Container Type	8260	8260 + OXY	8260 BTEX, OXY only	8270	8021 BTEX	8015M (gasoline)	8015M (diesel)	8015M Ext./Carbon Chain	6010/7000 Title 22 Metals	6020 ICP-MS Metals	8081 / OCPs	Comments/Preservative	Total # of containers
75	121	9/13/21		Composite SOIL	N/A												SS1, SS2, SS7, SS8	
76	122																SS3, SS4, SS9, SS10	
77	123																SS5, SS6, SS11, SS12	
78	124																SS13, SS14, SS19, SS20	
	125																SS15, SS16, SS21, SS22	
	126																SS17, SS18, SS23, SS24	
	127																SS25, SS26, SS31, SS32	
	128																SS27, SS28, SS33, SS34	
	129																SS29, SS30, SS35, SS36	
	130																SS37, SS38, SS39, SS40	
	131																SS41, SS42, SS43, SS44	
	132																SS45, SS46, SS47, SS48	
	133																SS49, SS50, SS57, SS58	
	134																SS51, SS52, SS59, SS60	
	135																SS53, SS54, SS61, SS62	

Relinquished by: (signature) [Signature] Date / Time \_\_\_\_\_

Relinquished by: (signature) \_\_\_\_\_ Date / Time \_\_\_\_\_

Relinquished by: (signature) \_\_\_\_\_ Date / Time \_\_\_\_\_

Received by: (signature) J-L Date / Time 9-1-21 11:45

Received by: (signature) \_\_\_\_\_ Date / Time \_\_\_\_\_

Received by: (signature) \_\_\_\_\_ Date / Time \_\_\_\_\_

Total # of containers N/A

Chain of Custody seals Y/N N/A

Seals intact? Y/N N/A

Received good condition/cold 2.1%

Turn around time: 5 days TAT

Notes



# SunStar Laboratories, Inc.

PROVIDING QUALITY ANALYTICAL SERVICES NATIONWIDE

25712 Commercentre Drive, Lake Forest, CA 92630  
949-297-5020

## Chain of Custody Record

Client: PARTNER ES 1  
Address: \_\_\_\_\_  
Phone: \_\_\_\_\_ Fax: \_\_\_\_\_  
Project Manager: \_\_\_\_\_

Date: 9/9 Page: 10 Of 10  
Project Name: Lockhart Solar  
Collector: H. Gutierrez Client Project #: 21-314191.2  
Batch #: 1212797 EDF #: \_\_\_\_\_

Laboratory ID #	Sample ID	Date Sampled	Time	Sample Type	Container Type	8260	8260 + OXY	8260 BTEX, OXY only	8270	8021 BTEX	8015M (gasoline)	8015M (diesel)	8015M Ext./Carbon Chain	6010/7000 Title 22 Metals	6020 ICP-MS Metals	Comments/Preservative	Total # of containers
136	COMPP	Composites		SOIL	N/A											Composite Samples as follows:	
137	COMPA																
138	COMPR																
139	COMPS																
140	COMPT																
141	COMPU																
142	COMPV																
143	COMPW																
144	COMPX																
145	COMPY																
146	COMPZ																
147	COMPAA																
148	COMPBB																
149	COMPCC																
150	COMPDD																
Relinquished by: (signature)		Date / Time		Received by: (signature)		Date / Time		Total # of containers		Chain of Custody seals Y/N/NA		Seals intact? Y/N/NA		Received good condition/cold		Notes	
Relinquished by: (signature)		Date / Time		Received by: (signature)		Date / Time											
Relinquished by: (signature)		Date / Time		Received by: (signature)		Date / Time											

Sample disposal Instructions: Disposal @ \$2.00 each \_\_\_\_\_ Return to client \_\_\_\_\_ Pickup \_\_\_\_\_

Turn around time: 5 day  
TAT



# SunStar Laboratories

25712 Commercentre Drive, Lake Forest, CA 92630  
949-297-5020

## Chain of Custody Record

Client: P.E.S.  
Address: 2154 Torrance Blvd, Torrance, CA 90814  
Phone: (510) 431-6263 Fax: \_\_\_\_\_  
Project Manager: Joe Mongine

Date: 9/9/21 Page: 1 Of 2  
Project Name: Lockhart Solar  
Collector: H. Gutierrez Client Project #: 21-314191.2  
Batch #: \_\_\_\_\_ EDF #: \_\_\_\_\_

Laboratory ID #	Sample ID	Date Sampled	Time	Sample Type	Container Type	8260	8260 + OXY	8260 BTEX, OXY only	8270	8021 BTEX	8015M (gasoline)	8015M (diesel)	8015M Ext./Carbon Chain	6010/7000 Title 22 Metals	6020 ICP-MS Metals	Arsenic & Lead 6010	Comments/Preservative	Total # of containers
	SS52			SOIL	4025L											X		
	SS60															X		
	SS59															X		
	SS58															X		
	SS57															X		
	SS65															X		
	SS66															X		
	SS67															X		
	SS39															X		
	SS40															X		
	SS71															X		
	SS75															X		
	SS33															X		
	SS37															X		
	SS73															X		
Relinquished by: (signature)		Date / Time		Received by: (signature)		Date / Time		Total # of containers		15		Notes						
Relinquished by: (signature)		Date / Time		Received by: (signature)		Date / Time		Chain of Custody seals Y/N/NA										
Relinquished by: (signature)		Date / Time		Received by: (signature)		Date / Time		Seals intact? Y/N/NA										
								Received good condition/cold										
								Turn around time:										

Sample disposal instructions: Disposal @ \$2.00 each \_\_\_\_\_ Return to client \_\_\_\_\_ Pickup \_\_\_\_\_

COC 181860

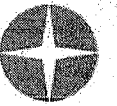

**Sunstar  
Laboratories**

**Chain of Custody Record**

25712 Commerce Centre Drive, Lake Forest, CA 92630  
949-297-5020

Client: PES  
Address: 2154 Torrance Blvd, Torrance, CA 90814  
Phone: (510) 431-6263 Fax: \_\_\_\_\_  
Project Manager: Joe Mongine

Date: 9/9/21 Page: 2 of 2  
Project Name: Lockhart Solar  
Collector: H. Galiev Client Project #: 21-314191.2  
Batch #: \_\_\_\_\_ EDF #: \_\_\_\_\_

Laboratory ID #	Sample ID	Date Sampled	Time	Sample Type	Container Type	8260	8260 + OXY	8260 BTEX, OXY only	8270	8021 BTEX	8015M (gasoline)	8015M (diesel)	8015M Ext./Carbon Chain	6010/7000 Title 22 Metals	6020 ICP-MS Metals	Ar	Se	Co	Cr	Cu	Pb	Mn	Ni	Sb	Sn	Th	U	V	Zn	Comments/Preservative	Total # of containers	
	SS117			SOIL	4oz jar											X	X	X	X	X	X	X	X	X	X	X	X					
	SS118															X	X	X	X	X	X	X	X	X	X	X	X					
	SS119															X	X	X	X	X	X	X	X	X	X	X	X					
	SS120															X	X	X	X	X	X	X	X	X	X	X	X					
	SS45															X	X	X	X	X	X	X	X	X	X	X	X					
	SS46															X	X	X	X	X	X	X	X	X	X	X	X					
	SS47															X	X	X	X	X	X	X	X	X	X	X	X					
	SS48															X	X	X	X	X	X	X	X	X	X	X	X					
	SS49															X	X	X	X	X	X	X	X	X	X	X	X					
	SS43															X	X	X	X	X	X	X	X	X	X	X	X					
	SS42															X	X	X	X	X	X	X	X	X	X	X	X					
	SS41															X	X	X	X	X	X	X	X	X	X	X	X					
	SS49															X	X	X	X	X	X	X	X	X	X	X	X					
	SS50															X	X	X	X	X	X	X	X	X	X	X	X					
	SS51															X	X	X	X	X	X	X	X	X	X	X	X					
Relinquished by: (signature)	<u>[Signature]</u>	Date / Time	<u>9/14/21 2:54</u>	Received by: (signature)	<u>[Signature]</u>	Date / Time																										
Relinquished by: (signature)	<u>[Signature]</u>	Date / Time		Received by: (signature)		Date / Time																										
Relinquished by: (signature)		Date / Time		Received by: (signature)		Date / Time																										
Relinquished by: (signature)		Date / Time		Received by: (signature)		Date / Time																										
Relinquished by: (signature)		Date / Time		Received by: (signature)		Date / Time																										
Relinquished by: (signature)		Date / Time		Received by: (signature)		Date / Time																										
Relinquished by: (signature)		Date / Time		Received by: (signature)		Date / Time																										
Relinquished by: (signature)		Date / Time		Received by: (signature)		Date / Time																										
Relinquished by: (signature)		Date / Time		Received by: (signature)		Date / Time																										
Relinquished by: (signature)		Date / Time		Received by: (signature)		Date / Time																										
Relinquished by: (signature)		Date / Time		Received by: (signature)		Date / Time																										
Relinquished by: (signature)		Date / Time		Received by: (signature)		Date / Time																										
Relinquished by: (signature)		Date / Time		Received by: (signature)		Date / Time																										
Relinquished by: (signature)		Date / Time		Received by: (signature)		Date / Time																										
Relinquished by: (signature)		Date / Time		Received by: (signature)		Date / Time																										
Relinquished by: (signature)		Date / Time		Received by: (signature)		Date / Time																										
Relinquished by: (signature)		Date / Time		Received by: (signature)		Date / Time																										
Relinquished by: (signature)		Date / Time		Received by: (signature)		Date / Time																										
Relinquished by: (signature)		Date / Time		Received by: (signature)		Date / Time																										
Relinquished by: (signature)		Date / Time		Received by: (signature)		Date / Time																										
Relinquished by: (signature)		Date / Time		Received by: (signature)		Date / Time																										
Relinquished by: (signature)		Date / Time		Received by: (signature)		Date / Time																										
Relinquished by: (signature)		Date / Time		Received by: (signature)		Date / Time																										
Relinquished by: (signature)		Date / Time		Received by: (signature)		Date / Time																										
Relinquished by: (signature)		Date / Time		Received by: (signature)		Date / Time																										
Relinquished by: (signature)		Date / Time		Received by: (signature)		Date / Time																										
Relinquished by: (signature)		Date / Time		Received by: (signature)		Date / Time																										
Relinquished by: (signature)		Date / Time		Received by: (signature)		Date / Time																										
Relinquished by: (signature)		Date / Time		Received by: (signature)		Date / Time																										
Relinquished by: (signature)		Date / Time		Received by: (signature)		Date / Time																										
Relinquished by: (signature)		Date / Time		Received by: (signature)		Date / Time																										
Relinquished by: (signature)		Date / Time		Received by: (signature)		Date / Time																										
Relinquished by: (signature)		Date / Time		Received by: (signature)		Date / Time																										
Relinquished by: (signature)		Date / Time		Received by: (signature)		Date / Time																										
Relinquished by: (signature)		Date / Time		Received by: (signature)		Date / Time																										
Relinquished by: (signature)		Date / Time		Received by: (signature)		Date / Time																										
Relinquished by: (signature)		Date / Time		Received by: (signature)		Date / Time																										
Relinquished by: (signature)		Date / Time		Received by: (signature)		Date / Time																										
Relinquished by: (signature)		Date / Time		Received by: (signature)		Date / Time																										
Relinquished by: (signature)		Date / Time		Received by: (signature)		Date / Time																										
Relinquished by: (signature)		Date / Time		Received by: (signature)		Date / Time																										
Relinquished by: (signature)		Date / Time		Received by: (signature)		Date / Time																										
Relinquished by: (signature)		Date / Time		Received by: (signature)		Date / Time																										
Relinquished by: (signature)		Date / Time		Received by: (signature)		Date / Time																										
Relinquished by: (signature)		Date / Time		Received by: (signature)		Date / Time																										
Relinquished by: (signature)		Date / Time		Received by: (signature)		Date / Time																										
Relinquished by: (signature)		Date / Time		Received by: (signature)		Date / Time																										
Relinquished by: (signature)		Date / Time		Received by: (signature)		Date / Time																										
Relinquished by: (signature)		Date / Time		Received by: (signature)		Date / Time																										
Relinquished by: (signature)		Date / Time		Received by: (signature)		Date / Time																										
Relinquished by: (signature)		Date / Time		Received by: (signature)		Date / Time																										
Relinquished by: (signature)		Date / Time		Received by: (signature)		Date / Time																										
Relinquished by: (signature)		Date / Time		Received by: (signature)		Date / Time																										
Relinquished by: (signature)		Date / Time		Received by: (signature)		Date / Time																										
Relinquished by: (signature)		Date / Time		Received by: (signature)		Date / Time																										
Relinquished by: (signature)		Date / Time		Received by: (signature)		Date / Time																										
Relinquished by: (signature)		Date / Time		Received by: (signature)		Date / Time																										
Relinquished by: (signature)		Date / Time		Received by: (signature)		Date / Time																										
Relinquished by: (signature)		Date / Time		Received by: (signature)		Date / Time																										
Relinquished by: (signature)		Date / Time		Received by: (signature)		Date / Time																										
Relinquished by: (signature)		Date / Time		Received by: (signature)</																												

## SAMPLE RECEIVING REVIEW SHEET

Batch/Work Order #: T212797

Client Name: Partner

Project: Lockhart Solar

Delivered by: ☒ Client ☐ SunStar Courier ☐ GLS ☐ FedEx ☐ UPS

If Courier, Received by: \_\_\_\_\_

Date/Time Courier  
Received: \_\_\_\_\_

Lab Received by: Travis

Date/Time Lab  
Received: 9.11.21 1145

Total number of coolers received: 3 Thermometer ID: SC-1

Calibration due :8/24/22

Temperature: Cooler #1 2.0 °C +/- the CF ( 0.1 °C ) = 2.1 °C corrected temperature

Temperature: Cooler #2 2.0 °C +/- the CF ( 0.1 °C ) = 2.1 °C corrected temperature

Temperature: Cooler #3 2.0 °C +/- the CF ( 0.1 °C ) = 2.1 °C corrected temperature

Temperature criteria  $\leq 6^{\circ}\text{C}$  (no frozen containers) Within criteria? ☒ Yes ☐ No ☐ N/A

**IF NO:**

Samples received on ice? ☐ Yes

☐ No →

Complete Non-Conformance Sheet

If on ice, samples received same day collected? ☐ Yes → Acceptable

☐ No →

Complete Non-Conformance Sheet

Custody seals intact on cooler/sample ☐ Yes ☐ No\* ☒ N/A

Sample containers intact ☒ Yes ☐ No\*

Sample labels match Chain of Custody IDs ☒ Yes ☐ No\*

Total number of containers received match COC ☒ Yes ☐ No\*

Proper containers received for analyses requested on COC ☒ Yes ☐ No\*

Proper preservative indicated on COC/containers for analyses requested ☐ Yes ☐ No\* ☒ N/A

Complete shipment received in good condition with correct temperatures, containers, labels, volumes preservatives and within method specified holding times ☒ Yes ☐ No\*

\* Complete Non-Conformance Receiving Sheet if checked Cooler/Sample Review - Initials and date: AB 9.13.21

Comments: \_\_\_\_\_

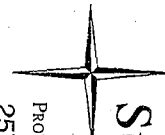

SunStar  
Laboratories, Inc.

PROVIDING QUALITY ANALYTICAL SERVICES NATIONWIDE  
25712 Commerce Centre Drive, Lake Forest, CA 92630  
949-297-5020

Chain of Custody Record

Client: PERMER ESI  
Address: 2154 TORRANCE BLVD, TORRANCE, CA  
Phone: (510) 431-6263 Joe Mangione @ permeresi.com  
Project Manager: Joe Mangione

Date: 9/9 Page: 1 of 10  
Project Name: Lodchert Solar  
Collector: J. Hampton H. Gude  
Batch #: 1212-198  
EDF #: 939131

Laboratory ID #	Sample ID	Date Sampled	Time	Sample Type	Container Type	8260	8260 + OXY	8260 BTEX, OXY only	8270	8021 BTEX	8015M (gasoline)	8015M (diesel)	8015M Ext./Carbon Chain	6010/7 Title 22 Metals	6020 ICP-MS Metals	8081 / OCPs	Comments/Preservative	Total # of containers	
1	SS1	9/8	9:15	Surface	Jar														
2	SS2		9:25																
3	SS3		9:35																
4	SS4		9:45																
5	SS5		9:55																
6	SS6		10:05																
7	SS7		10:17																
8	SS8		10:26																
9	SS9		10:38																
10	SS10		10:44																
11	SS11		10:58																
12	SS12		11:12																
13	SS13		11:25																
14	SS14		11:38																
15	SS15		11:50																
Relinquished by: (signature)		Date / Time		Received by: (signature)		Date / Time		Total # of containers		Chain of Custody seals V/MNA		Seals intact? V/MNA		Received good condition/cold		Notes		Total # of containers	
Relinquished by: (signature)		9/9/21		Received by: (signature)		9-11-21 11:45		15		V		V		V		15		15	
Relinquished by: (signature)		Date / Time		Received by: (signature)		Date / Time													
Relinquished by: (signature)		Date / Time		Received by: (signature)		Date / Time													

Sample disposal instructions: Disposal @ \$2.00 each

Return to client

Pickup

Turn around time: 5 day  
144



## Chain of Custody Record

Client: PARIVIER ESI  
Address: SEE PG. 1  
Phone:                      Fax:                       
Project Manager:                     

Date: 9/9 Page: 2 of 10  
Project Name: Lechat Solar  
Collector: ~~191~~ 85 9/13/24 Client Project #: \_\_\_\_\_  
~~2122~~ 97 88 9/13/24 EDF #: \_\_\_\_\_  
Batch #: 3 ~~1227~~ 98

Laboratory ID #		Sample ID		Date Sampled	Time	Sample Type	Container Type	8260	8260 + OXY	8260 BTEX, OXY only	8270	8021 BTEX	8015M (gasoline)	8015M (diesel)	8015M Ext./Carbon Chain	6010/7000 Title 22 Metals	6020 ICP-MS Metals	Composites	Comments/Preservative	Total # of containers	Notes
		3816	9/8	11:58	Surf	Jar															
		3817		12:13																	
		3818		12:28																	
		3819		12:36																	
		3820		12:44																	
		3821		12:58																	
		3822		13:16																	
		3823		13:24																	
		3824		13:32																	
		3825		13:45																	
		3826		13:53																	
		3827		14:04																	
		3828		14:21																	
		3829		14:36																	
		3830		14:48																	
Relinquished by: (signature)		Date / Time	9/9/21	Received by: (signature)		Date / Time	9-11-21 11:49	Chain of Custody seals		Seals intact? Y/N	Received good condition/cold	Turn around time: 5 Day	Total # of containers		15	Notes					

## Chain of Custody Record

Client: PARTNER ESI  
 Address: see pg 1  
 Phone: / Fax: /  
 Project Manager: /

Date: 9/9 Page: 3 Of 10  
 Project Name: Lockhart Solar  
 Collector: / Client Project #: 9113M  
 Batch #: 1012797 EDF #: 1212798



Laboratory ID #	Sample ID	Date Sampled	Time	Sample Type	Container Type	8260	8260 + OXY	8260 BTEX, OXY only	8270	8021 BTEX	8015M (gasoline)	8015M (diesel)	8015M Ext./Carbon Chain	6010/7000 Title 22 Metals	6020 ICP-MS Metals	8081 / OCPs	Comments/Preservative	Total # of containers
31	SS31	9/8	14:53	Surface	Jar												Composites	
32	SS32		15:04															
33	SS33		15:21															
34	SS34		15:34															
35	SS35		15:48															
36	SS36		15:55															
37	SS37		16:08															
38	SS38		16:17															
39	SS39		16:25															
40	SS40		16:32															
41	SS41		16:40															
42	SS42		16:48															
43	SS43		16:54															
44	SS44		17:02															
45	SS45		17:08															

Relinquished by: (signature)	Date / Time	Received by: (signature)	Date / Time	Total # of containers	Notes
<u>[Signature]</u>	<u>9/9/21</u>	<u>[Signature]</u>	<u>9-11-21 11:45</u>	<u>15</u>	
Relinquished by: (signature)	Date / Time	Received by: (signature)	Date / Time	Chain of Custody seals Y/N/NA	
				Seals intact? Y/N/NA	
				Received good condition/cold	<u>2.10</u>
Relinquished by: (signature)	Date / Time	Received by: (signature)	Date / Time	Turn around time: <u>5 day</u>	

## Chain of Custody Record

Client: PARTNER ESI  
 Address: see pg. 1  
 Phone: / Fax: /  
 Project Manager: /

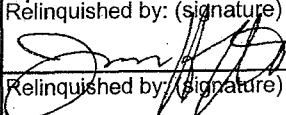
Date: 9/9 Page: 4 of 10  
 Project Name: Lockhart Solar  
 Collector: / Client Project #: /  
 Batch #: 1212790 EDF #: /

Laboratory ID #	Sample ID	Date Sampled	Time	Sample Type	Container Type	8260	8260 + OXY	8260 BTEX, OXY only	8270	8021 BTEX	8015M (gasoline)	8015M (diesel)	8015M Ext./Carbon Chain	8010/7000 Title 22 Metals	6020 ICP-MS Metals	8081 ICPs	Comments/Preservative	Total # of containers
46	SS46	9/8	17:12	Surface	Tar												Composites	
47	SS47		17:21															
48	SS48		17:28															
49	SS49		17:34															
50	SS50		17:40															
51	SS51		17:46											✓				
52	SS52		17:52											✓				
53	SS53		17:58											✓				
54	SS54		18:04											✓				
55	SS55		18:09											✓				
56	SS56		18:14											✓				
57	SS57		18:19											✓				
58	SS58		18:24											✓				
59	SS59		18:30											✓				
60	SS60		18:36											✓				
Relinquished by: (signature)		Date / Time		Received by: (signature)		Date / Time		Total # of containers		Chain of Custody seals Y/N/NA		Seals intact? Y/N/NA		Received good condition/cold		Notes		
		9/9/21				9-11-21 11:45		15		Y/N/NA		Y/N/NA		2.12				
Relinquished by: (signature)		Date / Time		Received by: (signature)		Date / Time												
Relinquished by: (signature)		Date / Time		Received by: (signature)		Date / Time												
Relinquished by: (signature)		Date / Time		Received by: (signature)		Date / Time												
Turn around time: 5 day																		

# Chain of Custody Record

Client: P.E.S.  
Address: See page 4  
Phone: \_\_\_\_\_ Fax: \_\_\_\_\_  
Project Manager: \_\_\_\_\_

Date: 9/9/21 Page: 5 Of 10  
Project Name: Lookhart Solar  
Collector: H. Gusicke Client Project #: 21-214191.2  
Batch #: 1212797 EDF #: 9/13/21  
1212798

Laboratory ID #	Sample ID	Date Sampled	Time	Sample Type	Container Type	8260	8260 + OXY	8260 BTEX, OXY only	8270	8021 BTEX	8015M (gasoline)	8015M (diesel)	8015M Ext./Carbon Chain	6010/7000 Title 22 Metals	6020 ICP-MS Metals	Arsenic & Lead 6010	OCPS 8081	Comments/Preservative	Total # of containers
61	SS61	9/8/21	8:00	Soil	402														
62	SS62		8:07													X	HLA	Do Not Analyze	
63	SS63		8:13																
64	SS64		8:20													X			
65	SS65		8:27																
66	SS66		8:33																
67	SS67		8:39																
68	SS68		8:47													X			
69	SS69		8:54													X			
70	SS70		9:03													X	HLA	Do not Analyze	
71	SS71		9:06																
72	SS72		9:10																
73	SS73		9:17																
74	SS74		9:24																
75	SS75		9:33																
Relinquished by: (signature) <u>[Signature]</u>				Date / Time		Received by: (signature) <u>[Signature]</u>				Date / Time		Total # of containers				15		Notes	
Relinquished by: (signature)				Date / Time		Received by: (signature)				Date / Time		Chain of Custody seals Y/N/NA							
Relinquished by: (signature)				Date / Time		Received by: (signature)				Date / Time		Seals intact? Y/N/NA							
Relinquished by: (signature)				Date / Time		Received by: (signature)				Date / Time		Received good condition/cold				2.1%			
Turn around time: <u>5 day TAT</u>																			

Sample disposal Instructions: Disposal @ \$2.00 each \_\_\_\_\_ Return to client \_\_\_\_\_ Pickup \_\_\_\_\_

# Chain of Custody Record

Client: P.E.S.  
 Address: Sec Page 1  
 Phone: \_\_\_\_\_ Fax: \_\_\_\_\_  
 Project Manager: \_\_\_\_\_

Date: 9/9/21 Page: 6 of 10  
 Project Name: Lockhart Solar  
 Collector: H. Gutierrez Client Project #: 21-314191.2  
 Batch #: 1012797 EDF #: \_\_\_\_\_  
1212798 28 9/13/21

Laboratory ID #	Sample ID	Date Sampled	Time	Sample Type	Container Type	8260	8260 + OXY	8260 BTEX: OXY only	8270	8021 BTEX	8015M (gasoline)	8015M (diesel)	8015M Ext./Carbon Chain	6010/7000 Title 22 Metals	6020 ICP-MS Metals	Comments/Preservative	Total # of containers
8	76	9/9/21	9:38	SOIL	402 Jar												
9	77		9:45														
10	78		9:49														
11	79		9:58														
12	80		10:11														
13	81		10:19														
14	82		10:29														
15	83		10:30														
16	84		10:37														
17	85		10:45														
18	86		10:49														
19	87		10:55														
20	88		11:09														
21	89		11:17														
22	90		11:26														
Relinquished by: (signature) _____ Date / Time _____						Received by: (signature) _____ Date / Time _____						Total # of containers <u>15</u>		Notes			
Relinquished by: (signature) _____ Date / Time _____						Received by: (signature) _____ Date / Time _____						Chain of Custody seals Y/N <u>NA</u>					
Relinquished by: (signature) _____ Date / Time _____						Received by: (signature) _____ Date / Time _____						Seals intact? Y/N <u>NA</u>					
												Received good condition/cold <u>2.13</u>					
												Turn around time: <u>5 days TA 9</u>					

## Chain of Custody Record

Client: See Page 4  
 Address: \_\_\_\_\_  
 Phone: \_\_\_\_\_ Fax: \_\_\_\_\_  
 Project Manager: \_\_\_\_\_

Date: 9/9/21 Page: 7 Of 10  
 Project Name: Lockhart Solar  
 Collector: H. Gutierrez Client Project #: 21-314191.2  
 Batch #: 1212798 EDF #: 05 9/13/21

Laboratory ID #	Sample ID	Date Sampled	Time	Sample Type	Container Type	8260	8260 + OXY	8260 BTEX, OXY only	8270	8021 BTEX	8015M (gasoline)	8015M (diesel)	8015M Ext./Carbon Chain	6010/7000 Title 22 Metals	6020 ICP-MS Metals	Arsenic/Lead 6010	Comments/Preservative	Total # of containers
23	91	9/8/21	11:34	SOIL	4025L													
24	92		11:40															
25	93		11:47															
26	94		11:53															
27	95		11:59															
28	96		12:05															
29	97		12:11															
30	98		12:19															
31	99		12:25															
32	100		12:34															
33	101		12:45															
34	102		12:54															
35	103		13:07															
36	104		13:13															
37	105		13:20															
Relinquished by: (signature)		Date / Time		Received by: (signature)		Date / Time		Total # of containers		15		Notes						
Relinquished by: (signature)		Date / Time		Received by: (signature)		Date / Time		Chain of Custody seals Y/N		N/A								
Relinquished by: (signature)		Date / Time		Received by: (signature)		Date / Time		Seals intact? Y/N		N/A								
Relinquished by: (signature)		Date / Time		Received by: (signature)		Date / Time		Received good condition/cold		2/2								
								Turn around time:		5 day 9.49								

## Chain of Custody Record

Client: See page 4  
 Address: \_\_\_\_\_  
 Phone: \_\_\_\_\_ Fax: \_\_\_\_\_  
 Project Manager: \_\_\_\_\_

Date: 9/9/21 Page: 8 Of 10  
 Project Name: Lockhart Solar  
 Collector: H. Gutierrez Client Project #: 21-314191.2  
 Batch #: 7212798 EDF #: 25 9/13/21

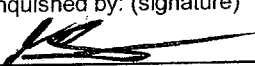
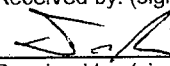
Laboratory ID #	Sample ID	Date Sampled	Time	Sample Type	Container Type	8260	8260 + OXY	8260 BTEX, OXY only	8270	8021 BTEX	8015M (gasoline)	8015M (diesel)	8015M Ext./Carbon Chain	6010/7000 Title 22 Metals	6020 ICP-MS Metals	Comments/Preservative	Total # of containers
38 106	SS106	9/9/21	13:27	SOIL	4025L												
39 107	SS107		13:35														
40 108	SS108		13:29														
41 109	SS109		13:42													X	
42 110	SS110		13:49														
43 111	SS111		13:55													X	
44 112	SS112		13:59														
45 113	SS113		14:07														
46 114	SS114		14:14														
47 115	SS115		14:25													X	
48 116	SS116		14:37														
49 117	SS117	9/8/21	14:43														
50 118	SS118		14:44														
51 119	SS119		14:52														
52 120	SS120		15:00													X	
Relinquished by: (signature)		Date / Time		Received by: (signature)		Date / Time		Total # of containers		15		Notes					
						9-11-21 11:45		Chain of Custody seals Y/N/NA									
Relinquished by: (signature)		Date / Time		Received by: (signature)		Date / Time		Seals intact? Y/N/NA									
Relinquished by: (signature)		Date / Time		Received by: (signature)		Date / Time		Received good condition/cold		2.1%							
Turn around time: <u>5 day TAT</u>																	

# Chain of Custody Record

Client: PARTNER ESI  
Address: /  
Phone: / Fax: /  
Project Manager: /

Date: 9/9 Page: 9 Of 10  
Project Name: Lockhart Solar  
Collector: H. G. [Signature] Client Project #: /  
Batch #: 1012797 98913121 EDF #: /  
1012798

Laboratory ID #	Sample ID	Date Sampled	Time	Sample Type	Container Type	8260	8260 + OXY	8260 BTEX, OXY only	8270	8021 BTEX	8015M (gasoline)	8015M (diesel)	8015M Ext./Carbon Chain	6010/7000 Title 22 Metals	6020 ICP-MS Metals	8081 / OCPs	Comments/Preservative	Total # of containers
75	101	9/13/21		Composite SOIL	N/A												SS1, SS2, SS7, SS8	
76	102																SS3, SS4, SS9, SS10	
77	103																SS5, SS6, SS11, SS12	
78	104																SS13, SS14, SS19, SS20	
	105																SS15, SS16, SS21, SS22	
	106																SS17, SS18, SS23, SS24	
	107																SS25, SS26, SS31, SS32	
	108																SS27, SS28, SS33, SS34	
	109																SS29, SS30, SS35, SS36	
	110																SS37, SS38, SS39, SS40	
	111																SS41, SS42, SS43, SS44	
	112																SS45, SS46, SS47, SS48	
	113																SS49, SS50, SS57, SS58	
	114																SS51, SS52, SS59, SS60	
	115																SS53, SS54, SS61, SS62	
Relinquished by: (signature)		Date / Time		Received by: (signature)		Date / Time		Total # of containers		N/A		Notes						
Relinquished by: (signature)		Date / Time		Received by: (signature)		Date / Time		Chain of Custody seals Y/N		N/A								
Relinquished by: (signature)		Date / Time		Received by: (signature)		Date / Time		Seals intact? Y/N		N/A								
Relinquished by: (signature)		Date / Time		Received by: (signature)		Date / Time		Received good condition/cold		Y/N								
Turn around time: <u>5 day</u>																		





PROVIDING QUALITY ANALYTICAL SERVICES NATIONWIDE

25712 Commercentre Drive, Lake Forest, CA 92630

949-297-5020

## Chain of Custody Record

Client: PARTNER ES1  
Address: \_\_\_\_\_  
Phone: \_\_\_\_\_ Fax: \_\_\_\_\_  
Project Manager: \_\_\_\_\_

Date: 9/9 Page: 10 Of 10  
Project Name: Lockhart Solar  
Collector: H. Gutierrez Client Project #: 21-314191.2  
Batch #: 1212797 EDF #: 9/13/21  
1212798

Laboratory ID #	Sample ID	Date Sampled	Time	Sample Type	Container Type	8260	8260 + OXY	8260 BTEX, OXY only	8270	8021 BTEX	8015M (gasoline)	8015M (diesel)	8015M Ext./Carbon Chain	6010/7000 Title 22 Metals	6020 ICP-MS Metals	Comments/Preservative	Total # of containers
136	COMPP	Composites		SOIL	N/A											Composite Samples as follows:	
137	COMPA																
138	COMPR																
139	COMPS																
140	COMPT																
141	COMPU																
142	COMPV																
143	COMPW																
144	COMPX																
145	COMPY																
146	COMPZ																
147	COMPAA																
148	COMBBB																
149	COMCC																
150	COMPPD																
Relinquished by: (signature) <u>[Signature]</u> Date / Time <u>9/9</u>						Received by: (signature) <u>[Signature]</u> Date / Time <u>9-11-21 11:45</u>						Total # of containers <u>N/A</u>		Notes			
Relinquished by: (signature) _____ Date / Time _____						Received by: (signature) _____ Date / Time _____						Chain of Custody seals Y/N <u>N/A</u>		Seals intact? Y/N <u>N/A</u>			
Relinquished by: (signature) _____ Date / Time _____						Received by: (signature) _____ Date / Time _____						Received good condition/cold <u>21°</u>					

Sample disposal Instructions: Disposal @ \$2.00 each \_\_\_\_\_ Return to client \_\_\_\_\_ Pickup \_\_\_\_\_

Turn around time: 5 day  
TAT



# SunStar Laboratories

25712 Commercentre Drive, Lake Forest, CA 92630  
949-297-5020

## Chain of Custody Record

Client: P.E.S.  
Address: 2154 Torrance Blvd, Torrance, CA 90814  
Phone: (510) 431-6263 Fax: \_\_\_\_\_  
Project Manager: Joe Mongine

Date: 9/9/21 Page: 1 Of 2  
Project Name: Lockhart Solar  
Collector: H. Gutierrez Client Project #: 21-314191.2  
Batch #: \_\_\_\_\_ EDF #: \_\_\_\_\_

Laboratory ID #	Sample ID	Date Sampled	Time	Sample Type	Container Type	8260	8260 + OXY	8260 BTEX, OXY only	8270	8021 BTEX	8015M (gasoline)	8015M (diesel)	8015M Ext./Carbon Chain	6010/7000 Title 22 Metals	6020 ICP-MS Metals	Arsenic & Lead 6010	Comments/Preservative	Total # of containers
	SS52			SOIL	4025L											X		
	SS60															X		
	SS59															X		
	SS58															X		
	SS57															X		
	SS65															X		
	SS66															X		
	SS67															X		
	SS39															X		
	SS40															X		
	SS71															X		
	SS75															X		
	SS33															X		
	SS37															X		
	SS73															X		
Relinquished by: (signature)		Date / Time		Received by: (signature)		Date / Time		Total # of containers		Notes								
		9/14/21 2:54						15										
Relinquished by: (signature)		Date / Time		Received by: (signature)		Date / Time		Chain of Custody seals Y/N/NA										
								Seals intact? Y/N/NA										
Relinquished by: (signature)		Date / Time		Received by: (signature)		Date / Time		Received good condition/cold										
Turn around time: _____																		

Sample disposal instructions: Disposal @ \$2.00 each \_\_\_\_\_ Return to client \_\_\_\_\_ Pickup \_\_\_\_\_

COC 181860



# Chain of Custody Record

25712 Commercentre Drive, Lake Forest, CA 92630  
949-297-5020

Client: P.E.S.  
Address: 2154 Torrance Blvd, Torrance, CA 90814  
Phone: (510) 431-6263 Fax: \_\_\_\_\_  
Project Manager: Joe Mongine

Date: 9/9/21 Page: 2 of 2  
Project Name: Lockhart Solar  
Collector: H. Gutierrez Client Project #: 21-314191.2  
Batch #: \_\_\_\_\_ EDF #: \_\_\_\_\_

Laboratory ID #	Sample ID	Date Sampled	Time	Sample Type	Container Type	8260	8260 + OXY	8260 BTEX, OXY only	8270	8021 BTEX	8015M (gasoline)	8015M (diesel)	8015M Ext./Carbon Chain	8010/7000 Title 22 Metals	8020 ICP-MS Metals	Comments/Preservative	Total # of containers	
	SS117			SOIL	902304													
	SS118																	
	SS119																	
	SS120																	
	SS45																	
	SS46																	
	SS47																	
	SS48																	
	SS44																	
	SS43																	
	SS42																	
	SS41																	
	SS49																	
	SS50																	
	SS51																	
Relinquished by: (signature)		Date / Time		Received by: (signature)		Date / Time		Total # of containers		15		Notes						
Relinquished by: (signature)		Date / Time		Received by: (signature)		Date / Time		Chain of Custody seals Y/N/NA										
Relinquished by: (signature)		Date / Time		Received by: (signature)		Date / Time		Seals intact? Y/N/NA										
Relinquished by: (signature)		Date / Time		Received by: (signature)		Date / Time		Received good condition/cold										
Relinquished by: (signature)		Date / Time		Received by: (signature)		Date / Time		Turn around time:										

Sample disposal Instructions: Disposal @ \$2.00 each \_\_\_\_\_ Return to client \_\_\_\_\_ Pickup \_\_\_\_\_

COC 181862

## SAMPLE RECEIVING REVIEW SHEET

Batch/Work Order #: T212798  
 Client Name: Partne Project: Lockhart Solar  
 Delivered by: ☒ Client ☐ SunStar Courier ☐ GLS ☐ FedEx ☐ Other  
 If Courier, Received by: \_\_\_\_\_ Date/Time Courier Received: \_\_\_\_\_  
 Lab Received by: Trawls Date/Time Lab Received: 9/11/21 11:45  
 Total number of coolers received: 3 Thermometer ID: SC-Gun Calibration due: 8/4/22

Temperature: Cooler #1	<u>2.0</u> °C +/- the CF (+ 0.1°C) = <u>2.1</u>	°C corrected temperature
Temperature: Cooler #2	<u>2.0</u> °C +/- the CF (+ 0.1°C) = <u>2.1</u>	°C corrected temperature
Temperature: Cooler #3	<u>2.0</u> °C +/- the CF (+ 0.1°C) = <u>2.1</u>	°C corrected temperature
<b>Temperature criteria = ≤ 6°C (nofrozen containers)</b>		
Within criteria?		<input checked="" type="checkbox"/> Yes <input type="checkbox"/> No <input type="checkbox"/> N/A
<b>If NO:</b>		
Samples received on ice?	<input type="checkbox"/> Yes	<input type="checkbox"/> No → Complete Non-Conformance Sheet
If on ice, samples received same day collected?	<input type="checkbox"/> Yes → Acceptable	<input type="checkbox"/> No → Complete Non-Conformance Sheet

Custody seals intact on cooler/sample ☐ Yes ☐ No\* ☒ N/A  
 Sample containers intact ☒ Yes ☐ No\*  
 Sample labels match Chain of Custody IDs ☒ Yes ☐ No\*  
 Total number of containers received match COC ☒ Yes ☐ No\*  
 Proper containers received for analyses requested on COC ☒ Yes ☐ No\*  
 Proper preservative indicated on COC/containers for analyses requested ☐ Yes ☐ No\* ☒ N/A  
 Complete shipment received in good condition with correct temperatures, containers, labels, volumes preservatives and within method specified holding times ☒ Yes ☐ No\*

\* Complete Non-Conformance Receiving Sheet if checked. Cooler/Sample Review - Initials and date: JB 9/13/21

Comments:

**WORK ORDER**

**T212797**

**Client:** Partner Engineering & Science, Inc.--Tor  
**Project:** Lockhart Solar

**Project Manager:** Mike Jaroudi  
**Project Number:** 21-314191.2

**Report To:**

Partner Engineering & Science, Inc.--Tor  
Joe Mangine  
2154 Torrance Blvd., Suite 200  
Torrance, CA 90501

Date Due: 09/20/21 17:00 (5 day TAT)

Received By: Travis Berner

Date Received: 09/11/21 11:45

Logged In By: Jennifer Berger

Date Logged In: 09/13/21 12:34

Samples Received at: 2.1°C

Custody Seals No Received On Ice Yes

Containers Intact Yes

COC/Labels Agree Yes

Preservation Confir Yes

Analysis	Due	TAT	Expires	Comments
----------	-----	-----	---------	----------

T212797-01 SS1 [Soil] Sampled 09/08/21 09:15 (GMT-08:00) Pacific Time (US & [NO ANALYSES]				
-------------------------------------------------------------------------------------------	--	--	--	--

T212797-02 SS2 [Soil] Sampled 09/08/21 09:25 (GMT-08:00) Pacific Time (US & 6010 Individual Metals	09/20/21 15:00	5	03/07/22 09:25	As & Pb only
----------------------------------------------------------------------------------------------------	----------------	---	----------------	--------------

T212797-03 SS3 [Soil] Sampled 09/08/21 09:35 (GMT-08:00) Pacific Time (US & [NO ANALYSES]				
-------------------------------------------------------------------------------------------	--	--	--	--

T212797-04 SS4 [Soil] Sampled 09/08/21 09:45 (GMT-08:00) Pacific Time (US & [NO ANALYSES]				
-------------------------------------------------------------------------------------------	--	--	--	--

T212797-05 SS5 [Soil] Sampled 09/08/21 09:55 (GMT-08:00) Pacific Time (US & [NO ANALYSES]				
-------------------------------------------------------------------------------------------	--	--	--	--

T212797-06 SS6 [Soil] Sampled 09/08/21 10:05 (GMT-08:00) Pacific Time (US & [NO ANALYSES]				
-------------------------------------------------------------------------------------------	--	--	--	--

T212797-07 SS7 [Soil] Sampled 09/08/21 10:17 (GMT-08:00) Pacific Time (US & [NO ANALYSES]				
-------------------------------------------------------------------------------------------	--	--	--	--

T212797-08 SS8 [Soil] Sampled 09/08/21 10:26 (GMT-08:00) Pacific Time (US & [NO ANALYSES]				
-------------------------------------------------------------------------------------------	--	--	--	--

T212797-09 SS9 [Soil] Sampled 09/08/21 10:38 (GMT-08:00) Pacific Time (US & 6010 Individual Metals	09/20/21 15:00	5	03/07/22 10:38	As & Pb only
----------------------------------------------------------------------------------------------------	----------------	---	----------------	--------------

**WORK ORDER**

**T212797**

**Client:** Partner Engineering & Science, Inc.--Tor  
**Project:** Lockhart Solar

**Project Manager:** Mike Jaroudi  
**Project Number:** 21-314191.2

Analysis	Due	TAT	Expires	Comments
<b>T212797-10 SS10 [Soil] Sampled 09/08/21 10:44 (GMT-08:00) Pacific Time (US &amp; [NO ANALYSES]</b>				
<b>T212797-11 SS11 [Soil] Sampled 09/08/21 10:58 (GMT-08:00) Pacific Time (US &amp; [NO ANALYSES]</b>				
<b>T212797-12 SS12 [Soil] Sampled 09/08/21 11:12 (GMT-08:00) Pacific Time (US &amp;</b>				
6010 Individual Metals	09/20/21 15:00	5	03/07/22 11:12	As & Pb only
<b>T212797-13 SS13 [Soil] Sampled 09/08/21 11:25 (GMT-08:00) Pacific Time (US &amp; [NO ANALYSES]</b>				
<b>T212797-14 SS14 [Soil] Sampled 09/08/21 11:38 (GMT-08:00) Pacific Time (US &amp; [NO ANALYSES]</b>				
<b>T212797-15 SS15 [Soil] Sampled 09/08/21 11:50 (GMT-08:00) Pacific Time (US &amp; [NO ANALYSES]</b>				
<b>T212797-16 SS16 [Soil] Sampled 09/08/21 11:58 (GMT-08:00) Pacific Time (US &amp;</b>				
6010 Individual Metals	09/20/21 15:00	5	03/07/22 11:58	As & Pb only
<b>T212797-17 SS17 [Soil] Sampled 09/08/21 12:13 (GMT-08:00) Pacific Time (US &amp; [NO ANALYSES]</b>				
<b>T212797-18 SS18 [Soil] Sampled 09/08/21 12:28 (GMT-08:00) Pacific Time (US &amp; [NO ANALYSES]</b>				
<b>T212797-19 SS19 [Soil] Sampled 09/08/21 12:36 (GMT-08:00) Pacific Time (US &amp; [NO ANALYSES]</b>				
<b>T212797-20 SS20 [Soil] Sampled 09/08/21 12:44 (GMT-08:00) Pacific Time (US &amp;</b>				
6010 Individual Metals	09/20/21 15:00	5	03/07/22 12:44	As & Pb only

**WORK ORDER**

**T212797**

**Client:** Partner Engineering & Science, Inc.--Tor  
**Project:** Lockhart Solar

**Project Manager:** Mike Jaroudi  
**Project Number:** 21-314191.2

Analysis	Due	TAT	Expires	Comments
T212797-21 SS21 [Soil] Sampled 09/08/21 12:59 (GMT-08:00) Pacific Time (US & [NO ANALYSES]				
T212797-22 SS22 [Soil] Sampled 09/08/21 13:16 (GMT-08:00) Pacific Time (US & [NO ANALYSES]				
T212797-23 SS23 [Soil] Sampled 09/08/21 13:24 (GMT-08:00) Pacific Time (US & [NO ANALYSES]				
T212797-24 SS24 [Soil] Sampled 09/08/21 13:32 (GMT-08:00) Pacific Time (US & 6010 Individual Metals 09/20/21 15:00 5 03/07/22 13:32 As & Pb only				
T212797-25 SS25 [Soil] Sampled 09/08/21 13:45 (GMT-08:00) Pacific Time (US & [NO ANALYSES]				
T212797-26 SS26 [Soil] Sampled 09/08/21 13:53 (GMT-08:00) Pacific Time (US & 6010 Individual Metals 09/20/21 15:00 5 03/07/22 13:53 As & Pb only				
T212797-27 SS27 [Soil] Sampled 09/08/21 14:04 (GMT-08:00) Pacific Time (US & [NO ANALYSES]				
T212797-28 SS28 [Soil] Sampled 09/08/21 14:21 (GMT-08:00) Pacific Time (US & [NO ANALYSES]				
T212797-29 SS29 [Soil] Sampled 09/08/21 14:36 (GMT-08:00) Pacific Time (US & [NO ANALYSES]				
T212797-30 SS30 [Soil] Sampled 09/08/21 14:48 (GMT-08:00) Pacific Time (US & [NO ANALYSES]				
T212797-31 SS31 [Soil] Sampled 09/08/21 14:53 (GMT-08:00) Pacific Time (US & [NO ANALYSES]				

**WORK ORDER**

**T212797**

**Client:** Partner Engineering & Science, Inc.--Tor  
**Project:** Lockhart Solar

**Project Manager:** Mike Jaroudi  
**Project Number:** 21-314191.2

Analysis	Due	TAT	Expires	Comments
T212797-32 SS32 [Soil] Sampled 09/08/21 15:04 (GMT-08:00) Pacific Time (US & [NO ANALYSES]				
T212797-33 SS33 [Soil] Sampled 09/08/21 15:21 (GMT-08:00) Pacific Time (US & 6010 Individual Metals 09/20/21 15:00 5 03/07/22 15:21 As & Pb only				
T212797-34 SS34 [Soil] Sampled 09/08/21 15:34 (GMT-08:00) Pacific Time (US & [NO ANALYSES]				
T212797-35 SS35 [Soil] Sampled 09/08/21 15:48 (GMT-08:00) Pacific Time (US & [NO ANALYSES]				
T212797-36 SS36 [Soil] Sampled 09/08/21 15:55 (GMT-08:00) Pacific Time (US & 6010 Individual Metals 09/20/21 15:00 5 03/07/22 15:55 As & Pb only				
T212797-37 SS37 [Soil] Sampled 09/08/21 16:08 (GMT-08:00) Pacific Time (US & [NO ANALYSES]				
T212797-38 SS38 [Soil] Sampled 09/08/21 16:17 (GMT-08:00) Pacific Time (US & [NO ANALYSES]				
T212797-39 SS39 [Soil] Sampled 09/08/21 16:25 (GMT-08:00) Pacific Time (US & [NO ANALYSES]				
T212797-40 SS40 [Soil] Sampled 09/08/21 16:32 (GMT-08:00) Pacific Time (US & 6010 Individual Metals 09/20/21 15:00 5 03/07/22 16:32 As & Pb only				
T212797-41 SS41 [Soil] Sampled 09/08/21 16:40 (GMT-08:00) Pacific Time (US & [NO ANALYSES]				
T212797-42 SS42 [Soil] Sampled 09/08/21 16:48 (GMT-08:00) Pacific Time (US & [NO ANALYSES]				



**WORK ORDER**

**T212797**

**Client: Partner Engineering & Science, Inc.--Tor**  
**Project: Lockhart Solar**

**Project Manager: Mike Jaroudi**  
**Project Number: 21-314191.2**

Analysis	Due	TAT	Expires	Comments
<b>T212797-43 SS43 [Soil] Sampled 09/08/21 16:54 (GMT-08:00) Pacific Time (US &amp;</b>				
6010 Individual Metals	09/20/21 15:00	5	03/07/22 16:54	As & Pb only
<b>T212797-44 SS44 [Soil] Sampled 09/08/21 17:02 (GMT-08:00) Pacific Time (US &amp;</b>				
[NO ANALYSES]				
<b>T212797-45 SS45 [Soil] Sampled 09/08/21 17:08 (GMT-08:00) Pacific Time (US &amp;</b>				
6010 Individual Metals	09/20/21 15:00	5	03/07/22 17:08	As & Pb only
<b>T212797-46 SS46 [Soil] Sampled 09/08/21 17:12 (GMT-08:00) Pacific Time (US &amp;</b>				
[NO ANALYSES]				
<b>T212797-47 SS47 [Soil] Sampled 09/08/21 17:21 (GMT-08:00) Pacific Time (US &amp;</b>				
[NO ANALYSES]				
<b>T212797-48 SS48 [Soil] Sampled 09/08/21 17:28 (GMT-08:00) Pacific Time (US &amp;</b>				
[NO ANALYSES]				
<b>T212797-49 SS49 [Soil] Sampled 09/08/21 17:34 (GMT-08:00) Pacific Time (US &amp;</b>				
[NO ANALYSES]				
<b>T212797-50 SS50 [Soil] Sampled 09/08/21 17:40 (GMT-08:00) Pacific Time (US &amp;</b>				
[NO ANALYSES]				
<b>T212797-51 SS51 [Soil] Sampled 09/08/21 17:46 (GMT-08:00) Pacific Time (US &amp;</b>				
6010 Individual Metals	09/20/21 15:00	5	03/07/22 17:46	As & Pb only
<b>T212797-52 SS52 [Soil] Sampled 09/08/21 17:52 (GMT-08:00) Pacific Time (US &amp;</b>				
[NO ANALYSES]				
<b>T212797-53 SS53 [Soil] Sampled 09/08/21 17:58 (GMT-08:00) Pacific Time (US &amp;</b>				
6010 Individual Metals	09/20/21 15:00	5	03/07/22 17:58	As & Pb only

**WORK ORDER**

**T212797**

**Client:** Partner Engineering & Science, Inc.--Tor  
**Project:** Lockhart Solar

**Project Manager:** Mike Jaroudi  
**Project Number:** 21-314191.2

Analysis	Due	TAT	Expires	Comments
T212797-54 SS54 [Soil] Sampled 09/08/21 18:04 (GMT-08:00) Pacific Time (US & [NO ANALYSES]				
T212797-55 SS55 [Soil] Sampled 09/08/21 18:09 (GMT-08:00) Pacific Time (US & 6010 Individual Metals 09/20/21 15:00 5 03/07/22 18:09 As & Pb only				
T212797-56 SS56 [Soil] Sampled 09/08/21 18:14 (GMT-08:00) Pacific Time (US & [NO ANALYSES]				
T212797-57 SS57 [Soil] Sampled 09/08/21 18:19 (GMT-08:00) Pacific Time (US & [NO ANALYSES]				
T212797-58 SS58 [Soil] Sampled 09/08/21 18:24 (GMT-08:00) Pacific Time (US & 6010 Individual Metals 09/20/21 15:00 5 03/07/22 18:24 As & Pb only				
T212797-59 SS59 [Soil] Sampled 09/08/21 18:30 (GMT-08:00) Pacific Time (US & [NO ANALYSES]				
T212797-60 SS60 [Soil] Sampled 09/08/21 18:36 (GMT-08:00) Pacific Time (US & [NO ANALYSES]				
T212797-61 SS61 [Soil] Sampled 09/08/21 08:00 (GMT-08:00) Pacific Time (US & [NO ANALYSES]				
T212797-62 SS62 [Soil] Sampled 09/08/21 08:07 (GMT-08:00) Pacific Time (US & [NO ANALYSES]				
T212797-63 SS63 [Soil] Sampled 09/08/21 08:13 (GMT-08:00) Pacific Time (US & [NO ANALYSES]				
T212797-64 SS64 [Soil] Sampled 09/08/21 08:20 (GMT-08:00) Pacific Time (US & [NO ANALYSES]				

**WORK ORDER**

**T212797**

**Client:** Partner Engineering & Science, Inc.--Tor  
**Project:** Lockhart Solar

**Project Manager:** Mike Jaroudi  
**Project Number:** 21-314191.2

Analysis	Due	TAT	Expires	Comments
<b>T212797-65 SS65 [Soil] Sampled 09/08/21 08:27 (GMT-08:00) Pacific Time (US &amp;</b>				
6010 Individual Metals	09/20/21 15:00	5	03/07/22 08:27	As & Pb only
<b>T212797-66 SS66 [Soil] Sampled 09/08/21 08:33 (GMT-08:00) Pacific Time (US &amp;</b>				
[NO ANALYSES]				
<b>T212797-67 SS67 [Soil] Sampled 09/08/21 08:39 (GMT-08:00) Pacific Time (US &amp;</b>				
[NO ANALYSES]				
<b>T212797-68 SS68 [Soil] Sampled 09/08/21 08:47 (GMT-08:00) Pacific Time (US &amp;</b>				
6010 Individual Metals	09/20/21 15:00	5	03/07/22 08:47	As & Pb only
<b>T212797-69 SS69 [Soil] Sampled 09/08/21 08:54 (GMT-08:00) Pacific Time (US &amp;</b>				
6010 Individual Metals	09/20/21 15:00	5	03/07/22 08:54	As & Pb only
<b>T212797-70 SS70 [Soil] Sampled 09/08/21 09:03 (GMT-08:00) Pacific Time (US &amp;</b>				
[NO ANALYSES]				
<b>T212797-71 SS71 [Soil] Sampled 09/08/21 09:06 (GMT-08:00) Pacific Time (US &amp;</b>				
6010 Individual Metals	09/20/21 15:00	5	03/07/22 09:06	As & Pb only
<b>T212797-72 SS72 [Soil] Sampled 09/08/21 09:10 (GMT-08:00) Pacific Time (US &amp;</b>				
[NO ANALYSES]				
<b>T212797-73 SS73 [Soil] Sampled 09/08/21 09:17 (GMT-08:00) Pacific Time (US &amp;</b>				
[NO ANALYSES]				
<b>T212797-74 SS74 [Soil] Sampled 09/08/21 09:24 (GMT-08:00) Pacific Time (US &amp;</b>				
[NO ANALYSES]				
<b>T212797-75 COMPA [Soil] Sampled 09/08/21 00:00 (GMT-08:00) Pacific Time Composite samples 4:1 SS1, SS2, SS7, SS8 # 1,2,7,8 (US &amp;</b>				
8081 Pesticides	09/20/21 15:00	5	09/22/21 00:00	

**WORK ORDER**

**T212797**

**Client:** Partner Engineering & Science, Inc.--Tor  
**Project:** Lockhart Solar

**Project Manager:** Mike Jaroudi  
**Project Number:** 21-314191.2

Analysis	Due	TAT	Expires	Comments
<b>T212797-76 COMP B [Soil] Sampled 09/08/21 00:00 (GMT-08:00) Pacific Time</b> (US & 8081 Pesticides	09/20/21 15:00	5	09/22/21 00:00	Composite samples 4:1 SS3, SS4, SS9, SS10 # 3,4,9,10
<b>T212797-77 COMP C [Soil] Sampled 09/08/21 00:00 (GMT-08:00) Pacific Time</b> (US & 8081 Pesticides	09/20/21 15:00	5	09/22/21 00:00	Composite samples 4:1 SS5, SS6, SS11, SS12 # 5,6,11,12
<b>T212797-78 COMP D [Soil] Sampled 09/08/21 00:00 (GMT-08:00) Pacific Time</b> (US & 8081 Pesticides	09/20/21 15:00	5	09/22/21 00:00	Composite samples 4:1 SS13, SS14, SS19, SS20 # 13,14,19,20
<b>T212797-79 COMPE [Soil] Sampled 09/08/21 00:00 (GMT-08:00) Pacific Time</b> (US & 8081 Pesticides	09/20/21 15:00	5	09/22/21 00:00	Composite samples 4:1 SS15, SS16, SS21, SS22 # 15,16,21,22
<b>T212797-80 COMPF [Soil] Sampled 09/08/21 00:00 (GMT-08:00) Pacific Time</b> (US & 8081 Pesticides	09/20/21 15:00	5	09/22/21 00:00	Composite samples 4:1 SS17, SS18, SS23, SS24 # 17,18,23,24
<b>T212797-81 COMP G [Soil] Sampled 09/08/21 00:00 (GMT-08:00) Pacific Time</b> (US & 8081 Pesticides	09/20/21 15:00	5	09/22/21 00:00	Composite samples 4:1 SS25, SS26, SS31, SS32 # 25,26,31,32
<b>T212797-82 COMPH [Soil] Sampled 09/08/21 00:00 (GMT-08:00) Pacific Time</b> (US & 8081 Pesticides	09/20/21 15:00	5	09/22/21 00:00	Composite samples 4:1 SS27, SS28, SS33, SS34 # 27,28,33,34
<b>T212797-83 COMPI [Soil] Sampled 09/08/21 00:00 (GMT-08:00) Pacific Time</b> (US & 8081 Pesticides	09/20/21 15:00	5	09/22/21 00:00	Composite samples 4:1 SS29, SS30, SS35, SS36 # 29,30,35,36
<b>T212797-84 COMP J [Soil] Sampled 09/08/21 00:00 (GMT-08:00) Pacific Time</b> (US & 8081 Pesticides	09/20/21 15:00	5	09/22/21 00:00	Composite samples 4:1 SS37, SS38, SS39, SS40 # 37,38,39,40
<b>T212797-85 COMP K [Soil] Sampled 09/08/21 00:00 (GMT-08:00) Pacific Time</b> (US & 8081 Pesticides	09/20/21 15:00	5	09/22/21 00:00	Composite samples 4:1 SS41, SS42, SS43, SS44 # 41,42,43,44
<b>T212797-86 COMPL [Soil] Sampled 09/08/21 00:00 (GMT-08:00) Pacific Time</b> (US & 8081 Pesticides	09/20/21 15:00	5	09/22/21 00:00	Composite samples 4:1 SS45, SS46, SS47, SS48 # 45,46,47,48

**WORK ORDER**

**T212797**

**Client:** Partner Engineering & Science, Inc.--Tor  
**Project:** Lockhart Solar

**Project Manager:** Mike Jaroudi  
**Project Number:** 21-314191.2

Analysis	Due	TAT	Expires	Comments
<b>T212797-87 COMP M [Soil] Sampled 09/08/21 00:00 (GMT-08:00) Pacific Time</b>				
(US &				Composite samples 4:1 SS49, SS50, SS57, SS58 # 49,50,57,58
8081 Pesticides	09/20/21 15:00	5	09/22/21 00:00	
<b>T212797-88 COMP N [Soil] Sampled 09/08/21 00:00 (GMT-08:00) Pacific Time</b>				
(US &				Composite samples 4:1 SS51, SS52, SS59, SS60 # 51,52,59,60
8081 Pesticides	09/20/21 15:00	5	09/22/21 00:00	
<b>T212797-89 COMP O [Soil] Sampled 09/08/21 00:00 (GMT-08:00) Pacific Time</b>				
(US &				Composite samples 4:1 SS53, SS54, SS61, SS62 # 53,54,61,62
8081 Pesticides	09/20/21 15:00	5	09/22/21 00:00	
<b>T212797-90 COMP P [Soil] Sampled 09/08/21 00:00 (GMT-08:00) Pacific Time</b>				
(US &				Composite samples 4:1 SS63, SS55, SS56, SS64 # 63,55,56,64
8081 Pesticides	09/20/21 15:00	5	09/22/21 00:00	
<b>T212797-91 COMP Q [Soil] Sampled 09/08/21 00:00 (GMT-08:00) Pacific Time</b>				
(US &				Composite samples 4:1 SS74, SS66, SS73, SS65 # 74,66,73,65
8081 Pesticides	09/20/21 15:00	5	09/22/21 00:00	

**WORK ORDER**

**T212798**

**Client:** Partner Engineering & Science, Inc.--Tor  
**Project:** Lockhart Solar

**Project Manager:** Mike Jaroudi  
**Project Number:** 21-314191.2

**Report To:**

Partner Engineering & Science, Inc.--Tor  
Joe Mangine  
2154 Torrance Blvd., Suite 200  
Torrance, CA 90501

Date Due: 09/20/21 17:00 (5 day TAT)

Received By: Travis Berner

Date Received: 09/11/21 11:45

Logged In By: Jennifer Berger

Date Logged In: 09/13/21 16:37

Samples Received at: 2.1°C

Custody Seals No Received On Ice Yes

Containers Intact Yes

COC/Labels Agree Yes

Preservation Confirmed Yes

Analysis	Due	TAT	Expires	Comments
----------	-----	-----	---------	----------

**T212798-01 SS67 [Soil] Sampled 09/08/21 08:39 (GMT-08:00) Pacific Time (US & [NO ANALYSES]**

**T212798-02 SS68 [Soil] Sampled 09/08/21 08:47 (GMT-08:00) Pacific Time (US & [NO ANALYSES]**

**T212798-03 SS69 [Soil] Sampled 09/08/21 08:54 (GMT-08:00) Pacific Time (US & [NO ANALYSES]**

**T212798-04 SS70 [Soil] Sampled 09/08/21 09:03 (GMT-08:00) Pacific Time (US & [NO ANALYSES]**

**T212798-05 SS71 [Soil] Sampled 09/08/21 09:06 (GMT-08:00) Pacific Time (US & [NO ANALYSES]**

**T212798-06 SS72 [Soil] Sampled 09/08/21 09:10 (GMT-08:00) Pacific Time (US & [NO ANALYSES]**

**T212798-07 SS75 [Soil] Sampled 09/08/21 09:33 (GMT-08:00) Pacific Time (US & [NO ANALYSES]**

**WORK ORDER**

**T212798**

**Client:** Partner Engineering & Science, Inc.--Tor  
**Project:** Lockhart Solar

**Project Manager:** Mike Jaroudi  
**Project Number:** 21-314191.2

Analysis	Due	TAT	Expires	Comments
<b>T212798-08 SS76 [Soil] Sampled 09/09/21 09:38 (GMT-08:00) Pacific Time (US &amp; [NO ANALYSES]</b>				
<b>T212798-09 SS77 [Soil] Sampled 09/09/21 09:45 (GMT-08:00) Pacific Time (US &amp; [NO ANALYSES]</b>				
<b>T212798-10 SS78 [Soil] Sampled 09/09/21 09:49 (GMT-08:00) Pacific Time (US &amp; [NO ANALYSES]</b>				
<b>T212798-11 SS79 [Soil] Sampled 09/09/21 09:58 (GMT-08:00) Pacific Time (US &amp; [NO ANALYSES]</b>				
<b>T212798-12 SS80 [Soil] Sampled 09/09/21 10:11 (GMT-08:00) Pacific Time (US &amp; [NO ANALYSES]</b>				
<b>T212798-13 SS81 [Soil] Sampled 09/09/21 10:19 (GMT-08:00) Pacific Time (US &amp; [NO ANALYSES]</b>				
<b>T212798-14 SS82 [Soil] Sampled 09/09/21 10:24 (GMT-08:00) Pacific Time (US &amp;</b> 6010 Individual Metals                      09/20/21 15:00                      5                      03/08/22 10:24                      As & Pb only				
<b>T212798-15 SS83 [Soil] Sampled 09/09/21 10:30 (GMT-08:00) Pacific Time (US &amp; [NO ANALYSES]</b>				
<b>T212798-16 SS84 [Soil] Sampled 09/09/21 10:37 (GMT-08:00) Pacific Time (US &amp;</b> 6010 Individual Metals                      09/20/21 15:00                      5                      03/08/22 10:37                      As & Pb only				
<b>T212798-17 SS85 [Soil] Sampled 09/09/21 10:45 (GMT-08:00) Pacific Time (US &amp; [NO ANALYSES]</b>				
<b>T212798-18 SS86 [Soil] Sampled 09/09/21 10:49 (GMT-08:00) Pacific Time (US &amp;</b> 6010 Individual Metals                      09/20/21 15:00                      5                      03/08/22 10:49                      As & Pb only				

**WORK ORDER**

**T212798**

**Client:** Partner Engineering & Science, Inc.--Tor  
**Project:** Lockhart Solar

**Project Manager:** Mike Jaroudi  
**Project Number:** 21-314191.2

Analysis	Due	TAT	Expires	Comments
T212798-19 SS87 [Soil] Sampled 09/09/21 10:58 (GMT-08:00) Pacific Time (US & [NO ANALYSES]				
T212798-20 SS88 [Soil] Sampled 09/09/21 11:09 (GMT-08:00) Pacific Time (US & [NO ANALYSES]				
T212798-21 SS89 [Soil] Sampled 09/09/21 11:17 (GMT-08:00) Pacific Time (US & [NO ANALYSES]				
T212798-22 SS90 [Soil] Sampled 09/09/21 11:26 (GMT-08:00) Pacific Time (US & [NO ANALYSES]				
T212798-23 SS91 [Soil] Sampled 09/08/21 11:34 (GMT-08:00) Pacific Time (US & [NO ANALYSES]				
T212798-24 SS92 [Soil] Sampled 09/08/21 11:40 (GMT-08:00) Pacific Time (US & [NO ANALYSES]				
T212798-25 SS93 [Soil] Sampled 09/08/21 11:47 (GMT-08:00) Pacific Time (US & [NO ANALYSES]				
T212798-26 SS94 [Soil] Sampled 09/08/21 11:53 (GMT-08:00) Pacific Time (US & [NO ANALYSES]				
T212798-27 SS95 [Soil] Sampled 09/08/21 11:59 (GMT-08:00) Pacific Time (US &				
6010 Individual Metals	09/20/21 15:00	5	03/07/22 11:59	As & Pb only
T212798-28 SS96 [Soil] Sampled 09/08/21 12:05 (GMT-08:00) Pacific Time (US & [NO ANALYSES]				
T212798-29 SS97 [Soil] Sampled 09/08/21 12:11 (GMT-08:00) Pacific Time (US &				
6010 Individual Metals	09/20/21 15:00	5	03/07/22 12:11	As & Pb only



**WORK ORDER**

**T212798**

**Client:** Partner Engineering & Science, Inc.--Tor  
**Project:** Lockhart Solar

**Project Manager:** Mike Jaroudi  
**Project Number:** 21-314191.2

Analysis	Due	TAT	Expires	Comments
T212798-30 SS98 [Soil] Sampled 09/08/21 12:19 (GMT-08:00) Pacific Time (US & [NO ANALYSES]				
T212798-31 SS99 [Soil] Sampled 09/08/21 12:25 (GMT-08:00) Pacific Time (US & [NO ANALYSES]				
T212798-32 SS100 [Soil] Sampled 09/08/21 12:34 (GMT-08:00) Pacific Time (US & [NO ANALYSES]				
T212798-33 SS101 [Soil] Sampled 09/08/21 12:45 (GMT-08:00) Pacific Time (US & [NO ANALYSES]				
T212798-34 SS102 [Soil] Sampled 09/08/21 12:54 (GMT-08:00) Pacific Time (US & [NO ANALYSES]				
T212798-35 SS103 [Soil] Sampled 09/08/21 13:07 (GMT-08:00) Pacific Time (US & 6010 Individual Metals 09/20/21 15:00 5 03/07/22 13:07 As & Pb only				
T212798-36 SS104 [Soil] Sampled 09/08/21 13:13 (GMT-08:00) Pacific Time (US & [NO ANALYSES]				
T212798-37 SS105 [Soil] Sampled 09/08/21 13:20 (GMT-08:00) Pacific Time (US & [NO ANALYSES]				
T212798-38 SS106 [Soil] Sampled 09/09/21 13:27 (GMT-08:00) Pacific Time (US & [NO ANALYSES]				
T212798-39 SS107 [Soil] Sampled 09/09/21 13:35 (GMT-08:00) Pacific Time (US & [NO ANALYSES]				
T212798-40 SS108 [Soil] Sampled 09/09/21 13:39 (GMT-08:00) Pacific Time (US & [NO ANALYSES]				

**WORK ORDER**

**T212798**

**Client:** Partner Engineering & Science, Inc.--Tor  
**Project:** Lockhart Solar

**Project Manager:** Mike Jaroudi  
**Project Number:** 21-314191.2

Analysis	Due	TAT	Expires	Comments
<b>T212798-41 SS109 [Soil] Sampled 09/09/21 13:42 (GMT-08:00) Pacific Time (US &amp;</b>				
6010 Individual Metals	09/20/21 15:00	5	03/08/22 13:42	As & Pb only
<b>T212798-42 SS110 [Soil] Sampled 09/09/21 13:49 (GMT-08:00) Pacific Time (US &amp;</b>				
[NO ANALYSES]				
<b>T212798-43 SS111 [Soil] Sampled 09/09/21 13:55 (GMT-08:00) Pacific Time (US &amp;</b>				
6010 Individual Metals	09/20/21 15:00	5	03/08/22 13:55	As & Pb only
<b>T212798-44 SS112 [Soil] Sampled 09/09/21 13:59 (GMT-08:00) Pacific Time (US &amp;</b>				
[NO ANALYSES]				
<b>T212798-45 SS113 [Soil] Sampled 09/09/21 14:07 (GMT-08:00) Pacific Time (US &amp;</b>				
[NO ANALYSES]				
<b>T212798-46 SS114 [Soil] Sampled 09/09/21 14:14 (GMT-08:00) Pacific Time (US &amp;</b>				
[NO ANALYSES]				
<b>T212798-47 SS115 [Soil] Sampled 09/09/21 14:25 (GMT-08:00) Pacific Time (US &amp;</b>				
6010 Individual Metals	09/20/21 15:00	5	03/08/22 14:25	As & Pb only
<b>T212798-48 SS116 [Soil] Sampled 09/09/21 14:37 (GMT-08:00) Pacific Time (US &amp;</b>				
[NO ANALYSES]				
<b>T212798-49 SS117 [Soil] Sampled 09/08/21 14:45 (GMT-08:00) Pacific Time (US &amp;</b>				
[NO ANALYSES]				
<b>T212798-50 SS118 [Soil] Sampled 09/08/21 14:49 (GMT-08:00) Pacific Time (US &amp;</b>				
[NO ANALYSES]				
<b>T212798-51 SS119 [Soil] Sampled 09/08/21 14:52 (GMT-08:00) Pacific Time (US &amp;</b>				
[NO ANALYSES]				

**WORK ORDER**

**T212798**

**Client:** Partner Engineering & Science, Inc.--Tor  
**Project:** Lockhart Solar

**Project Manager:** Mike Jaroudi  
**Project Number:** 21-314191.2

Analysis	Due	TAT	Expires	Comments
<b>T212798-52 SS120 [Soil] Sampled 09/08/21 15:00 (GMT-08:00) Pacific Time (US &amp;</b>				
6010 Individual Metals	09/20/21 15:00	5	03/07/22 15:00	As & Pb only
<b>T212798-53 COMP R [Soil] Sampled 09/08/21 00:00 (GMT-08:00) Pacific Time Composite samples 4:1 SS67,SS68,SS75,SS76 # 1,2,3,4 (US &amp;</b>				
8081 Pesticides	09/20/21 15:00	5	09/22/21 00:00	
<b>T212798-54 COMPS [Soil] Sampled 09/08/21 00:00 (GMT-08:00) Pacific Time Composite samples 4:1 SS69,SS70,SS77,SS78 # (US &amp; 3,4,9,10</b>				
8081 Pesticides	09/20/21 15:00	5	09/22/21 00:00	
<b>T212798-55 COMPT [Soil] Sampled 09/08/21 00:00 (GMT-08:00) Pacific Time Composite samples 4:1 SS71,SS72,SS79,SS80 # (US &amp; 5,6,11,12</b>				
8081 Pesticides	09/20/21 15:00	5	09/22/21 00:00	
<b>T212798-56 COMPU [Soil] Sampled 09/08/21 00:00 (GMT-08:00) Pacific Time Composite samples 4:1 SS81,SS82,SS89,SS90 # (US &amp; 13,14,21,22</b>				
8081 Pesticides	09/20/21 15:00	5	09/22/21 00:00	
<b>T212798-57 COMP V [Soil] Sampled 09/08/21 00:00 (GMT-08:00) Pacific Time Composite samples 4:1 SS83,SS84,SS91,SS92 # (US &amp; 15,16,23,24</b>				
8081 Pesticides	09/20/21 15:00	5	09/22/21 00:00	
<b>T212798-58 COMP W [Soil] Sampled 09/08/21 00:00 (GMT-08:00) Pacific Time Composite samples 4:1 SS85,SS86,SS93,SS94 # (US &amp; 17,18,25,26</b>				
8081 Pesticides	09/20/21 15:00	5	09/22/21 00:00	
<b>T212798-59 COMP X [Soil] Sampled 09/08/21 00:00 (GMT-08:00) Pacific Time Composite samples 4:1 SS87,SS88,SS95,SS96 # (US &amp; 19,20,27,28</b>				
8081 Pesticides	09/20/21 15:00	5	09/22/21 00:00	
<b>T212798-60 COMPY [Soil] Sampled 09/08/21 00:00 (GMT-08:00) Pacific Time Composite samples 4:1 SS97,SS98,SS107,SS108 # (US &amp; 29,30,39,40</b>				
8081 Pesticides	09/20/21 15:00	5	09/22/21 00:00	
<b>T212798-61 COMP Z [Soil] Sampled 09/08/21 00:00 (GMT-08:00) Pacific Time Composite samples 4:1 SS99,SS100,SS109,SS110 # (US &amp; 31,32,41,42</b>				
8081 Pesticides	09/20/21 15:00	5	09/22/21 00:00	
<b>T212798-62 COMPAA [Soil] Sampled 09/08/21 00:00 (GMT-08:00) Pacific Time Composite samples 4:1 SS101,SS102,SS111,SS112 # (US &amp; 33,34,43,44</b>				
8081 Pesticides	09/20/21 15:00	5	09/22/21 00:00	

**WORK ORDER**

**T212798**

**Client:** Partner Engineering & Science, Inc.--Tor  
**Project:** Lockhart Solar

**Project Manager:** Mike Jaroudi  
**Project Number:** 21-314191.2

Analysis	Due	TAT	Expires	Comments
<b>T212798-63 COMP BB [Soil] Sampled 09/08/21 00:00 (GMT-08:00) Pacific Time (US &amp;</b>				<b>Composite samples 4:1 SS103,SS104,SS113,SS114 # 35,36,45,46</b>
8081 Pesticides	09/20/21 15:00	5	09/22/21 00:00	
<b>T212798-64 COMP CC [Soil] Sampled 09/08/21 00:00 (GMT-08:00) Pacific Time (US &amp;</b>				<b>Composite samples 4:1 SS105,SS106,SS115,SS116 # 37,38,47,48</b>
8081 Pesticides	09/20/21 15:00	5	09/22/21 00:00	
<b>T212798-65 COMP DD [Soil] Sampled 09/08/21 00:00 (GMT-08:00) Pacific Time (US &amp;</b>				<b>Composite samples 4:1 SS117,SS118,SS119,SS120 # 49,50,51,52</b>
8081 Pesticides	09/20/21 15:00	5	09/22/21 00:00	

**WORK ORDER**

**T212797**

**Client:** Partner Engineering & Science, Inc.--Tor

**Project Manager:** Mike Jaroudi

**Project:** Lockhart Solar

**Project Number:** 21-314191.2

**Report To:**

Partner Engineering & Science, Inc.--Tor

Joe Mangine

2154 Torrance Blvd., Suite 200

Torrance, CA 90501

**Date Due:** 09/20/21 17:00 (5 day TAT)

**Received By:** Travis Berner

**Date Received:** 09/11/21 11:45

**Logged In By:** Jennifer Berger

**Date Logged In:** 09/13/21 12:34

**Samples Received at:** 2.1°C  
**Custody Seals** No **Received On Ice** Yes  
**Containers Intact** Yes  
**COC/Labels Agree** Yes  
**Preservation Confirmed** Yes

Analysis	Due	TAT	Expires	Comments
----------	-----	-----	---------	----------

**T212797-01 SS1 [Soil] Sampled 09/08/21 09:15 (GMT-08:00) Pacific Time (US & [NO ANALYSES]**

**T212797-02 SS2 [Soil] Sampled 09/08/21 09:25 (GMT-08:00) Pacific Time (US & [NO ANALYSES]**

**T212797-03 SS3 [Soil] Sampled 09/08/21 09:35 (GMT-08:00) Pacific Time (US & [NO ANALYSES]**

**T212797-04 SS4 [Soil] Sampled 09/08/21 09:45 (GMT-08:00) Pacific Time (US & [NO ANALYSES]**

**T212797-05 SS5 [Soil] Sampled 09/08/21 09:55 (GMT-08:00) Pacific Time (US & [NO ANALYSES]**

**T212797-06 SS6 [Soil] Sampled 09/08/21 10:05 (GMT-08:00) Pacific Time (US & [NO ANALYSES]**

**T212797-07 SS7 [Soil] Sampled 09/08/21 10:17 (GMT-08:00) Pacific Time (US & [NO ANALYSES]**

**T212797-08 SS8 [Soil] Sampled 09/08/21 10:26 (GMT-08:00) Pacific Time (US & [NO ANALYSES]**

**T212797-09 SS9 [Soil] Sampled 09/08/21 10:38 (GMT-08:00) Pacific Time (US & [NO ANALYSES]**

**WORK ORDER**

**T212797**

**Client:** Partner Engineering & Science, Inc.—Tor

**Project Manager:** Mike Jaroudi

**Project:** Lockhart Solar

**Project Number:** 21-314191.2

Analysis	Due	TAT	Expires	Comments
T212797-10 SS10 [Soil] Sampled 09/08/21 10:44 (GMT-08:00) Pacific Time (US & [NO ANALYSES]				
T212797-11 SS11 [Soil] Sampled 09/08/21 10:58 (GMT-08:00) Pacific Time (US & [NO ANALYSES]				
T212797-12 SS12 [Soil] Sampled 09/08/21 11:12 (GMT-08:00) Pacific Time (US & [NO ANALYSES]				
T212797-13 SS13 [Soil] Sampled 09/08/21 11:25 (GMT-08:00) Pacific Time (US & [NO ANALYSES]				
T212797-14 SS14 [Soil] Sampled 09/08/21 11:38 (GMT-08:00) Pacific Time (US & [NO ANALYSES]				
T212797-15 SS15 [Soil] Sampled 09/08/21 11:50 (GMT-08:00) Pacific Time (US & [NO ANALYSES]				
T212797-16 SS16 [Soil] Sampled 09/08/21 11:58 (GMT-08:00) Pacific Time (US & [NO ANALYSES]				
T212797-17 SS17 [Soil] Sampled 09/08/21 12:13 (GMT-08:00) Pacific Time (US & [NO ANALYSES]				
T212797-18 SS18 [Soil] Sampled 09/08/21 12:28 (GMT-08:00) Pacific Time (US & [NO ANALYSES]				
T212797-19 SS19 [Soil] Sampled 09/08/21 12:36 (GMT-08:00) Pacific Time (US & [NO ANALYSES]				
T212797-20 SS20 [Soil] Sampled 09/08/21 12:44 (GMT-08:00) Pacific Time (US & [NO ANALYSES]				

**WORK ORDER**

**T212797**

**Client:** Partner Engineering & Science, Inc.—Tor

**Project Manager:** Mike Jaroudi

**Project:** Lockhart Solar

**Project Number:** 21-314191.2

Analysis	Due	TAT	Expires	Comments
T212797-21 SS21 [Soil] Sampled 09/08/21 12:59 (GMT-08:00) Pacific Time (US & [NO ANALYSES]				
T212797-22 SS22 [Soil] Sampled 09/08/21 13:16 (GMT-08:00) Pacific Time (US & [NO ANALYSES]				
T212797-23 SS23 [Soil] Sampled 09/08/21 13:24 (GMT-08:00) Pacific Time (US & [NO ANALYSES]				
T212797-24 SS24 [Soil] Sampled 09/08/21 13:32 (GMT-08:00) Pacific Time (US & [NO ANALYSES]				
T212797-25 SS25 [Soil] Sampled 09/08/21 13:45 (GMT-08:00) Pacific Time (US & [NO ANALYSES]				
T212797-26 SS26 [Soil] Sampled 09/08/21 13:53 (GMT-08:00) Pacific Time (US & [NO ANALYSES]				
T212797-27 SS27 [Soil] Sampled 09/08/21 14:04 (GMT-08:00) Pacific Time (US & [NO ANALYSES]				
T212797-28 SS28 [Soil] Sampled 09/08/21 14:21 (GMT-08:00) Pacific Time (US & [NO ANALYSES]				
T212797-29 SS29 [Soil] Sampled 09/08/21 14:36 (GMT-08:00) Pacific Time (US & [NO ANALYSES]				
T212797-30 SS30 [Soil] Sampled 09/08/21 14:48 (GMT-08:00) Pacific Time (US & [NO ANALYSES]				
T212797-31 SS31 [Soil] Sampled 09/08/21 14:53 (GMT-08:00) Pacific Time (US & [NO ANALYSES]				

**WORK ORDER**

**T212797**

**Client:** Partner Engineering & Science, Inc.—Tor

**Project Manager:** Mike Jaroudi

**Project:** Lockhart Solar

**Project Number:** 21-314191.2

Analysis	Due	TAT	Expires	Comments
T212797-32 SS32 [Soil] Sampled 09/08/21 15:04 (GMT-08:00) Pacific Time (US & [NO ANALYSES]				
T212797-33 SS33 [Soil] Sampled 09/08/21 15:21 (GMT-08:00) Pacific Time (US & [NO ANALYSES]				
T212797-34 SS34 [Soil] Sampled 09/08/21 15:34 (GMT-08:00) Pacific Time (US & [NO ANALYSES]				
T212797-35 SS35 [Soil] Sampled 09/08/21 15:48 (GMT-08:00) Pacific Time (US & [NO ANALYSES]				
T212797-36 SS36 [Soil] Sampled 09/08/21 15:55 (GMT-08:00) Pacific Time (US & [NO ANALYSES]				
T212797-37 SS37 [Soil] Sampled 09/08/21 16:08 (GMT-08:00) Pacific Time (US & 6010 Individual Metals 09/20/21 15:00 5 03/07/22 16:08 As & Pb only				
T212797-38 SS38 [Soil] Sampled 09/08/21 16:17 (GMT-08:00) Pacific Time (US & 6010 Individual Metals 09/20/21 15:00 5 03/07/22 16:17 As & Pb only				
T212797-39 SS39 [Soil] Sampled 09/08/21 16:25 (GMT-08:00) Pacific Time (US & 6010 Individual Metals 09/20/21 15:00 5 03/07/22 16:25 As & Pb only				
T212797-40 SS40 [Soil] Sampled 09/08/21 16:32 (GMT-08:00) Pacific Time (US & 6010 Individual Metals 09/20/21 15:00 5 03/07/22 16:32 As & Pb only				
T212797-41 SS41 [Soil] Sampled 09/08/21 16:40 (GMT-08:00) Pacific Time (US & 6010 Individual Metals 09/20/21 15:00 5 03/07/22 16:40 As & Pb only				
T212797-42 SS42 [Soil] Sampled 09/08/21 16:48 (GMT-08:00) Pacific Time (US & 6010 Individual Metals 09/20/21 15:00 5 03/07/22 16:48 As & Pb only				



**WORK ORDER**

**T212797**

**Client:** Partner Engineering & Science, Inc.—Tor

**Project Manager:** Mike Jaroudi

**Project:** Lockhart Solar

**Project Number:** 21-314191.2

Analysis	Due	TAT	Expires	Comments
<b>T212797-43 SS43 [Soil] Sampled 09/08/21 16:54 (GMT-08:00) Pacific Time (US &amp;</b>				
6010 Individual Metals	09/20/21 15:00	5	03/07/22 16:54	As & Pb only
<b>T212797-44 SS44 [Soil] Sampled 09/08/21 17:02 (GMT-08:00) Pacific Time (US &amp;</b>				
6010 Individual Metals	09/20/21 15:00	5	03/07/22 17:02	As & Pb only
<b>T212797-45 SS45 [Soil] Sampled 09/08/21 17:08 (GMT-08:00) Pacific Time (US &amp;</b>				
6010 Individual Metals	09/20/21 15:00	5	03/07/22 17:08	As & Pb only
<b>T212797-46 SS46 [Soil] Sampled 09/08/21 17:12 (GMT-08:00) Pacific Time (US &amp;</b>				
6010 Individual Metals	09/20/21 15:00	5	03/07/22 17:12	As & Pb only
<b>T212797-47 SS47 [Soil] Sampled 09/08/21 17:21 (GMT-08:00) Pacific Time (US &amp;</b>				
6010 Individual Metals	09/20/21 15:00	5	03/07/22 17:21	As & Pb only
<b>T212797-48 SS48 [Soil] Sampled 09/08/21 17:28 (GMT-08:00) Pacific Time (US &amp;</b>				
6010 Individual Metals	09/20/21 15:00	5	03/07/22 17:28	As & Pb only
<b>T212797-49 SS49 [Soil] Sampled 09/08/21 17:34 (GMT-08:00) Pacific Time (US &amp;</b>				
6010 Individual Metals	09/20/21 15:00	5	03/07/22 17:34	As & Pb only
<b>T212797-50 SS50 [Soil] Sampled 09/08/21 17:40 (GMT-08:00) Pacific Time (US &amp;</b>				
6010 Individual Metals	09/20/21 15:00	5	03/07/22 17:40	As & Pb only
<b>T212797-51 SS51 [Soil] Sampled 09/08/21 17:46 (GMT-08:00) Pacific Time (US &amp;</b>				
6010 Individual Metals	09/20/21 15:00	5	03/07/22 17:46	As & Pb only
<b>T212797-52 SS52 [Soil] Sampled 09/08/21 17:52 (GMT-08:00) Pacific Time (US &amp;</b>				
6010 Individual Metals	09/20/21 15:00	5	03/07/22 17:52	As & Pb only
<b>T212797-53 SS53 [Soil] Sampled 09/08/21 17:58 (GMT-08:00) Pacific Time (US &amp;</b>				
[NO ANALYSES]				

**WORK ORDER**

**T212797**

**Client:** Partner Engineering & Science, Inc.—Tor

**Project Manager:** Mike Jaroudi

**Project:** Lockhart Solar

**Project Number:** 21-314191.2

Analysis	Due	TAT	Expires	Comments
<b>T212797-54 SS54 [Soil] Sampled 09/08/21 18:04 (GMT-08:00) Pacific Time (US &amp; [NO ANALYSES]</b>				
<b>T212797-55 SS55 [Soil] Sampled 09/08/21 18:09 (GMT-08:00) Pacific Time (US &amp; [NO ANALYSES]</b>				
<b>T212797-56 SS56 [Soil] Sampled 09/08/21 18:14 (GMT-08:00) Pacific Time (US &amp; [NO ANALYSES]</b>				
<b>T212797-57 SS57 [Soil] Sampled 09/08/21 18:19 (GMT-08:00) Pacific Time (US &amp;</b>				
6010 Individual Metals	09/20/21 15:00	5	03/07/22 18:19	As & Pb only
<b>T212797-58 SS58 [Soil] Sampled 09/08/21 18:24 (GMT-08:00) Pacific Time (US &amp;</b>				
6010 Individual Metals	09/20/21 15:00	5	03/07/22 18:24	As & Pb only
<b>T212797-59 SS59 [Soil] Sampled 09/08/21 18:30 (GMT-08:00) Pacific Time (US &amp;</b>				
6010 Individual Metals	09/20/21 15:00	5	03/07/22 18:30	As & Pb only
<b>T212797-60 SS60 [Soil] Sampled 09/08/21 18:36 (GMT-08:00) Pacific Time (US &amp;</b>				
6010 Individual Metals	09/20/21 15:00	5	03/07/22 18:36	As & Pb only
<b>T212797-61 SS61 [Soil] Sampled 09/08/21 08:00 (GMT-08:00) Pacific Time (US &amp; [NO ANALYSES]</b>				
<b>T212797-62 SS62 [Soil] Sampled 09/08/21 08:07 (GMT-08:00) Pacific Time (US &amp; [NO ANALYSES]</b>				
<b>T212797-63 SS63 [Soil] Sampled 09/08/21 08:13 (GMT-08:00) Pacific Time (US &amp; [NO ANALYSES]</b>				
<b>T212797-64 SS64 [Soil] Sampled 09/08/21 08:20 (GMT-08:00) Pacific Time (US &amp; [NO ANALYSES]</b>				

**WORK ORDER**

**T212797**

**Client:** Partner Engineering & Science, Inc.—Tor

**Project Manager:** Mike Jaroudi

**Project:** Lockhart Solar

**Project Number:** 21-314191.2

Analysis	Due	TAT	Expires	Comments
<b>T212797-65 SS65 [Soil] Sampled 09/08/21 08:27 (GMT-08:00) Pacific Time (US &amp;</b>				
6010 Individual Metals	09/20/21 15:00	5	03/07/22 08:27	As & Pb only
<b>T212797-66 SS66 [Soil] Sampled 09/08/21 08:33 (GMT-08:00) Pacific Time (US &amp;</b>				
6010 Individual Metals	09/20/21 15:00	5	03/07/22 08:33	As & Pb only
<b>T212797-67 SS67 [Soil] Sampled 09/08/21 08:39 (GMT-08:00) Pacific Time (US &amp;</b>				
6010 Individual Metals	09/20/21 15:00	5	03/07/22 08:39	As & Pb only
<b>T212797-68 SS68 [Soil] Sampled 09/08/21 08:47 (GMT-08:00) Pacific Time (US &amp;</b>				
[NO ANALYSES]				
<b>T212797-69 SS69 [Soil] Sampled 09/08/21 08:54 (GMT-08:00) Pacific Time (US &amp;</b>				
[NO ANALYSES]				
<b>T212797-70 SS70 [Soil] Sampled 09/08/21 09:03 (GMT-08:00) Pacific Time (US &amp;</b>				
[NO ANALYSES]				
<b>T212797-71 SS71 [Soil] Sampled 09/08/21 09:06 (GMT-08:00) Pacific Time (US &amp;</b>				
6010 Individual Metals	09/20/21 15:00	5	03/07/22 09:06	As & Pb only
<b>T212797-72 SS72 [Soil] Sampled 09/08/21 09:10 (GMT-08:00) Pacific Time (US &amp;</b>				
[NO ANALYSES]				
<b>T212797-73 SS73 [Soil] Sampled 09/08/21 09:17 (GMT-08:00) Pacific Time (US &amp;</b>				
6010 Individual Metals	09/20/21 15:00	5	03/07/22 09:17	As & Pb only
<b>T212797-74 SS74 [Soil] Sampled 09/08/21 09:24 (GMT-08:00) Pacific Time (US &amp;</b>				
[NO ANALYSES]				
<b>T212797-75 COMPA [Soil] Sampled 09/08/21 00:00 (GMT-08:00) Pacific Time (US &amp;</b>				Composite samples 4:1 SS1, SS2, SS7, SS8 # 1,2,7,8
8081 Pesticides	09/20/21 15:00	5	09/22/21 00:00	

**WORK ORDER**

**T212797**

**Client:** Partner Engineering & Science, Inc.—Tor

**Project Manager:** Mike Jaroudi

**Project:** Lockhart Solar

**Project Number:** 21-314191.2

Analysis	Due	TAT	Expires	Comments
<b>T212797-76 COMP B [Soil] Sampled 09/08/21 00:00 (GMT-08:00) Pacific Time (US &amp;</b>				<b>Composite samples 4:1 SS3, SS4, SS9, SS10 # 3,4,9,10</b>
8081 Pesticides	09/20/21 15:00	5	09/22/21 00:00	
<b>T212797-77 COMP C [Soil] Sampled 09/08/21 00:00 (GMT-08:00) Pacific Time (US &amp;</b>				<b>Composite samples 4:1 SS5, SS6, SS11, SS12 # 5,6,11,12</b>
8081 Pesticides	09/20/21 15:00	5	09/22/21 00:00	
<b>T212797-78 COMP D [Soil] Sampled 09/08/21 00:00 (GMT-08:00) Pacific Time (US &amp;</b>				<b>Composite samples 4:1 SS13, SS14, SS19, SS20 # 13,14,19,20</b>
8081 Pesticides	09/20/21 15:00	5	09/22/21 00:00	
<b>T212797-79 COMP E [Soil] Sampled 09/08/21 00:00 (GMT-08:00) Pacific Time (US &amp;</b>				<b>Composite samples 4:1 SS15, SS16, SS21, SS22 # 15,16,21,22</b>
8081 Pesticides	09/20/21 15:00	5	09/22/21 00:00	
<b>T212797-80 COMP F [Soil] Sampled 09/08/21 00:00 (GMT-08:00) Pacific Time (US &amp;</b>				<b>Composite samples 4:1 SS17, SS18, SS23, SS24 # 17,18,23,24</b>
8081 Pesticides	09/20/21 15:00	5	09/22/21 00:00	
<b>T212797-81 COMP G [Soil] Sampled 09/08/21 00:00 (GMT-08:00) Pacific Time (US &amp;</b>				<b>Composite samples 4:1 SS25, SS26, SS31, SS32 # 25,26,31,32</b>
8081 Pesticides	09/20/21 15:00	5	09/22/21 00:00	
<b>T212797-82 COMP H [Soil] Sampled 09/08/21 00:00 (GMT-08:00) Pacific Time (US &amp;</b>				<b>Composite samples 4:1 SS27, SS28, SS33, SS34 # 27,28,33,34</b>
8081 Pesticides	09/20/21 15:00	5	09/22/21 00:00	
<b>T212797-83 COMP I [Soil] Sampled 09/08/21 00:00 (GMT-08:00) Pacific Time (US &amp;</b>				<b>Composite samples 4:1 SS29, SS30, SS35, SS36 # 29,30,35,36</b>
8081 Pesticides	09/20/21 15:00	5	09/22/21 00:00	
<b>T212797-84 COMP J [Soil] Sampled 09/08/21 00:00 (GMT-08:00) Pacific Time (US &amp;</b>				<b>Composite samples 4:1 SS37, SS38, SS39, SS40 # 37,38,39,40</b>
8081 Pesticides	09/20/21 15:00	5	09/22/21 00:00	
<b>T212797-85 COMP K [Soil] Sampled 09/08/21 00:00 (GMT-08:00) Pacific Time (US &amp;</b>				<b>Composite samples 4:1 SS41, SS42, SS43, SS44 # 41,42,43,44</b>
8081 Pesticides	09/20/21 15:00	5	09/22/21 00:00	
<b>T212797-86 COMPL [Soil] Sampled 09/08/21 00:00 (GMT-08:00) Pacific Time (US &amp;</b>				<b>Composite samples 4:1 SS45, SS46, SS47, SS48 # 45,46,47,48</b>
8081 Pesticides	09/20/21 15:00	5	09/22/21 00:00	

**WORK ORDER**

**T212797**

**Client:** Partner Engineering & Science, Inc.—Tor

**Project Manager:** Mike Jaroudi

**Project:** Lockhart Solar

**Project Number:** 21-314191.2

Analysis	Due	TAT	Expires	Comments
<b>T212797-87 COMP M [Soil] Sampled 09/08/21 00:00 (GMT-08:00) Pacific Time</b>				
<b>(US &amp;</b>				<b>Composite samples 4:1 SS49, SS50, SS57, SS58 #</b>
				<b>49,50,57,58</b>
8081 Pesticides	09/20/21 15:00	5	09/22/21 00:00	
<b>T212797-88 COMP N [Soil] Sampled 09/08/21 00:00 (GMT-08:00) Pacific Time</b>				
<b>(US &amp;</b>				<b>Composite samples 4:1 SS51, SS52, SS59, SS60 #</b>
				<b>51,52,59,60</b>
8081 Pesticides	09/20/21 15:00	5	09/22/21 00:00	
<b>T212797-89 COMP O [Soil] Sampled 09/08/21 00:00 (GMT-08:00) Pacific Time</b>				
<b>(US &amp;</b>				<b>Composite samples 4:1 SS53, SS54, SS61, SS62 #</b>
				<b>53,54,61,62</b>
8081 Pesticides	09/20/21 15:00	5	09/22/21 00:00	
<b>T212797-90 COMP P [Soil] Sampled 09/08/21 00:00 (GMT-08:00) Pacific Time</b>				
<b>(US &amp;</b>				<b>Composite samples 4:1 SS63, SS55, SS56, SS64 #</b>
				<b>63,55,56,64</b>
8081 Pesticides	09/20/21 15:00	5	09/22/21 00:00	
<b>T212797-91 COMP Q [Soil] Sampled 09/08/21 00:00 (GMT-08:00) Pacific Time</b>				
<b>(US &amp;</b>				<b>Composite samples 4:1 SS74, SS66, SS73, SS65 #</b>
				<b>74,66,73,65</b>
8081 Pesticides	09/20/21 15:00	5	09/22/21 00:00	

Reviewed By

Date

**WORK ORDER**

**T212798**

**Client:** Partner Engineering & Science, Inc.--Tor

**Project Manager:** Mike Jaroudi

**Project:** Lockhart Solar

**Project Number:** 21-314191.2

**Report To:**

Partner Engineering & Science, Inc.--Tor

Joe Mangine

2154 Torrance Blvd., Suite 200

Torrance, CA 90501

**Date Due:** 09/20/21 17:00 (5 day TAT)

**Received By:** Travis Berner

**Date Received:** 09/11/21 11:45

**Logged In By:** Jennifer Berger

**Date Logged In:** 09/13/21 16:37

**Samples Received at:** 2.1°C  
**Custody Seals** No **Received On Ice** Yes  
**Containers Intact** Yes  
**COC/Labels Agree** Yes  
**Preservation Confirmed** Yes

Analysis	Due	TAT	Expires	Comments
----------	-----	-----	---------	----------

**T212798-01 SS67 [Soil] Sampled 09/08/21 08:39 (GMT-08:00) Pacific Time (US**

**&**

[NO ANALYSES]

**T212798-02 SS68 [Soil] Sampled 09/08/21 08:47 (GMT-08:00) Pacific Time (US**

**&**

[NO ANALYSES]

**T212798-03 SS69 [Soil] Sampled 09/08/21 08:54 (GMT-08:00) Pacific Time (US**

**&**

[NO ANALYSES]

**T212798-04 SS70 [Soil] Sampled 09/08/21 09:03 (GMT-08:00) Pacific Time (US**

**&**

[NO ANALYSES]

**T212798-05 SS71 [Soil] Sampled 09/08/21 09:06 (GMT-08:00) Pacific Time (US**

**&**

[NO ANALYSES]

**T212798-06 SS72 [Soil] Sampled 09/08/21 09:10 (GMT-08:00) Pacific Time (US**

**&**

[NO ANALYSES]

**T212798-07 SS75 [Soil] Sampled 09/08/21 09:33 (GMT-08:00) Pacific Time (US**

**&**

6010 Individual Metals	09/20/21 15:00	5	03/07/22 09:33	As & Pb only
------------------------	----------------	---	----------------	--------------

**WORK ORDER**

**T212798**

**Client:** Partner Engineering & Science, Inc.—Tor

**Project Manager:** Mike Jaroudi

**Project:** Lockhart Solar

**Project Number:** 21-314191.2

Analysis	Due	TAT	Expires	Comments
T212798-08 SS76 [Soil] Sampled 09/09/21 09:38 (GMT-08:00) Pacific Time (US & [NO ANALYSES]				
T212798-09 SS77 [Soil] Sampled 09/09/21 09:45 (GMT-08:00) Pacific Time (US & [NO ANALYSES]				
T212798-10 SS78 [Soil] Sampled 09/09/21 09:49 (GMT-08:00) Pacific Time (US & [NO ANALYSES]				
T212798-11 SS79 [Soil] Sampled 09/09/21 09:58 (GMT-08:00) Pacific Time (US & [NO ANALYSES]				
T212798-12 SS80 [Soil] Sampled 09/09/21 10:11 (GMT-08:00) Pacific Time (US & [NO ANALYSES]				
T212798-13 SS81 [Soil] Sampled 09/09/21 10:19 (GMT-08:00) Pacific Time (US & [NO ANALYSES]				
T212798-14 SS82 [Soil] Sampled 09/09/21 10:24 (GMT-08:00) Pacific Time (US & [NO ANALYSES]				
T212798-15 SS83 [Soil] Sampled 09/09/21 10:30 (GMT-08:00) Pacific Time (US & [NO ANALYSES]				
T212798-16 SS84 [Soil] Sampled 09/09/21 10:37 (GMT-08:00) Pacific Time (US & [NO ANALYSES]				
T212798-17 SS85 [Soil] Sampled 09/09/21 10:45 (GMT-08:00) Pacific Time (US & [NO ANALYSES]				
T212798-18 SS86 [Soil] Sampled 09/09/21 10:49 (GMT-08:00) Pacific Time (US & [NO ANALYSES]				

**WORK ORDER**

**T212798**

**Client:** Partner Engineering & Science, Inc.—Tor

**Project Manager:** Mike Jaroudi

**Project:** Lockhart Solar

**Project Number:** 21-314191.2

Analysis	Due	TAT	Expires	Comments
T212798-19 SS87 [Soil] Sampled 09/09/21 10:58 (GMT-08:00) Pacific Time (US & [NO ANALYSES]				
T212798-20 SS88 [Soil] Sampled 09/09/21 11:09 (GMT-08:00) Pacific Time (US & [NO ANALYSES]				
T212798-21 SS89 [Soil] Sampled 09/09/21 11:17 (GMT-08:00) Pacific Time (US & [NO ANALYSES]				
T212798-22 SS90 [Soil] Sampled 09/09/21 11:26 (GMT-08:00) Pacific Time (US & [NO ANALYSES]				
T212798-23 SS91 [Soil] Sampled 09/08/21 11:34 (GMT-08:00) Pacific Time (US & [NO ANALYSES]				
T212798-24 SS92 [Soil] Sampled 09/08/21 11:40 (GMT-08:00) Pacific Time (US & [NO ANALYSES]				
T212798-25 SS93 [Soil] Sampled 09/08/21 11:47 (GMT-08:00) Pacific Time (US & [NO ANALYSES]				
T212798-26 SS94 [Soil] Sampled 09/08/21 11:53 (GMT-08:00) Pacific Time (US & [NO ANALYSES]				
T212798-27 SS95 [Soil] Sampled 09/08/21 11:59 (GMT-08:00) Pacific Time (US & [NO ANALYSES]				
T212798-28 SS96 [Soil] Sampled 09/08/21 12:05 (GMT-08:00) Pacific Time (US & [NO ANALYSES]				
T212798-29 SS97 [Soil] Sampled 09/08/21 12:11 (GMT-08:00) Pacific Time (US & [NO ANALYSES]				



**WORK ORDER**

**T212798**

**Client:** Partner Engineering & Science, Inc.—Tor

**Project Manager:** Mike Jaroudi

**Project:** Lockhart Solar

**Project Number:** 21-314191.2

Analysis	Due	TAT	Expires	Comments
T212798-30 SS98 [Soil] Sampled 09/08/21 12:19 (GMT-08:00) Pacific Time (US & [NO ANALYSES]				
T212798-31 SS99 [Soil] Sampled 09/08/21 12:25 (GMT-08:00) Pacific Time (US & [NO ANALYSES]				
T212798-32 SS100 [Soil] Sampled 09/08/21 12:34 (GMT-08:00) Pacific Time (US & [NO ANALYSES]				
T212798-33 SS101 [Soil] Sampled 09/08/21 12:45 (GMT-08:00) Pacific Time (US & [NO ANALYSES]				
T212798-34 SS102 [Soil] Sampled 09/08/21 12:54 (GMT-08:00) Pacific Time (US & [NO ANALYSES]				
T212798-35 SS103 [Soil] Sampled 09/08/21 13:07 (GMT-08:00) Pacific Time (US & [NO ANALYSES]				
T212798-36 SS104 [Soil] Sampled 09/08/21 13:13 (GMT-08:00) Pacific Time (US & [NO ANALYSES]				
T212798-37 SS105 [Soil] Sampled 09/08/21 13:20 (GMT-08:00) Pacific Time (US & [NO ANALYSES]				
T212798-38 SS106 [Soil] Sampled 09/09/21 13:27 (GMT-08:00) Pacific Time (US & [NO ANALYSES]				
T212798-39 SS107 [Soil] Sampled 09/09/21 13:35 (GMT-08:00) Pacific Time (US & [NO ANALYSES]				
T212798-40 SS108 [Soil] Sampled 09/09/21 13:39 (GMT-08:00) Pacific Time (US & [NO ANALYSES]				

**WORK ORDER**

**T212798**

**Client:** Partner Engineering & Science, Inc.—Tor

**Project Manager:** Mike Jaroudi

**Project:** Lockhart Solar

**Project Number:** 21-314191.2

Analysis	Due	TAT	Expires	Comments
T212798-41 SS109 [Soil] Sampled 09/09/21 13:42 (GMT-08:00) Pacific Time (US & [NO ANALYSES]				
T212798-42 SS110 [Soil] Sampled 09/09/21 13:49 (GMT-08:00) Pacific Time (US & [NO ANALYSES]				
T212798-43 SS111 [Soil] Sampled 09/09/21 13:55 (GMT-08:00) Pacific Time (US & [NO ANALYSES]				
T212798-44 SS112 [Soil] Sampled 09/09/21 13:59 (GMT-08:00) Pacific Time (US & [NO ANALYSES]				
T212798-45 SS113 [Soil] Sampled 09/09/21 14:07 (GMT-08:00) Pacific Time (US & [NO ANALYSES]				
T212798-46 SS114 [Soil] Sampled 09/09/21 14:14 (GMT-08:00) Pacific Time (US & [NO ANALYSES]				
T212798-47 SS115 [Soil] Sampled 09/09/21 14:25 (GMT-08:00) Pacific Time (US & [NO ANALYSES]				
T212798-48 SS116 [Soil] Sampled 09/09/21 14:37 (GMT-08:00) Pacific Time (US & [NO ANALYSES]				
T212798-49 SS117 [Soil] Sampled 09/08/21 14:45 (GMT-08:00) Pacific Time (US &				
6010 Individual Metals	09/20/21 15:00	5	03/07/22 14:45	As & Pb only
T212798-50 SS118 [Soil] Sampled 09/08/21 14:49 (GMT-08:00) Pacific Time (US &				
6010 Individual Metals	09/20/21 15:00	5	03/07/22 14:49	As & Pb only
T212798-51 SS119 [Soil] Sampled 09/08/21 14:52 (GMT-08:00) Pacific Time (US &				
6010 Individual Metals	09/20/21 15:00	5	03/07/22 14:52	As & Pb only

**WORK ORDER**

**T212798**

**Client:** Partner Engineering & Science, Inc.—Tor

**Project Manager:** Mike Jaroudi

**Project:** Lockhart Solar

**Project Number:** 21-314191.2

Analysis	Due	TAT	Expires	Comments
<b>T212798-52 SS120 [Soil] Sampled 09/08/21 15:00 (GMT-08:00) Pacific Time (US &amp;</b>				
6010 Individual Metals	09/20/21 15:00	5	03/07/22 15:00	As & Pb only
<b>T212798-53 COMP R [Soil] Sampled 09/08/21 00:00 (GMT-08:00) Pacific Time (US &amp;</b>				
8081 Pesticides	09/20/21 15:00	5	09/22/21 00:00	Composite samples 4:1 SS67,SS68,SS75,SS76 # 1,2,3,4
<b>T212798-54 COMP S [Soil] Sampled 09/08/21 00:00 (GMT-08:00) Pacific Time (US &amp;</b>				
8081 Pesticides	09/20/21 15:00	5	09/22/21 00:00	Composite samples 4:1 SS69,SS70,SS77,SS78 # 3,4,9,10
<b>T212798-55 COMP T [Soil] Sampled 09/08/21 00:00 (GMT-08:00) Pacific Time (US &amp;</b>				
8081 Pesticides	09/20/21 15:00	5	09/22/21 00:00	Composite samples 4:1 SS71,SS72,SS79,SS80 # 5,6,11,12
<b>T212798-56 COMP U [Soil] Sampled 09/08/21 00:00 (GMT-08:00) Pacific Time (US &amp;</b>				
8081 Pesticides	09/20/21 15:00	5	09/22/21 00:00	Composite samples 4:1 SS81,SS82,SS89,SS90 # 13,14,21,22
<b>T212798-57 COMP V [Soil] Sampled 09/08/21 00:00 (GMT-08:00) Pacific Time (US &amp;</b>				
8081 Pesticides	09/20/21 15:00	5	09/22/21 00:00	Composite samples 4:1 SS83,SS84,SS91,SS92 # 15,16,23,24
<b>T212798-58 COMP W [Soil] Sampled 09/08/21 00:00 (GMT-08:00) Pacific Time (US &amp;</b>				
8081 Pesticides	09/20/21 15:00	5	09/22/21 00:00	Composite samples 4:1 SS85,SS86,SS93,SS94 # 17,18,25,26
<b>T212798-59 COMP X [Soil] Sampled 09/08/21 00:00 (GMT-08:00) Pacific Time (US &amp;</b>				
8081 Pesticides	09/20/21 15:00	5	09/22/21 00:00	Composite samples 4:1 SS87,SS88,SS95,SS96 # 19,20,27,28
<b>T212798-60 COMP Y [Soil] Sampled 09/08/21 00:00 (GMT-08:00) Pacific Time (US &amp;</b>				
8081 Pesticides	09/20/21 15:00	5	09/22/21 00:00	Composite samples 4:1 SS97,SS98,SS107,SS108 # 29,30,39,40
<b>T212798-61 COMP Z [Soil] Sampled 09/08/21 00:00 (GMT-08:00) Pacific Time (US &amp;</b>				
8081 Pesticides	09/20/21 15:00	5	09/22/21 00:00	Composite samples 4:1 SS99,SS100,SS109,SS110 # 31,32,41,42
<b>T212798-62 COMP AA [Soil] Sampled 09/08/21 00:00 (GMT-08:00) Pacific Time (US &amp;</b>				
8081 Pesticides	09/20/21 15:00	5	09/22/21 00:00	Composite samples 4:1 SS101,SS102,SS111,SS112 # 33,34,43,44

**WORK ORDER**

**T212798**

**Client:** Partner Engineering & Science, Inc.—Tor

**Project Manager:** Mike Jaroudi

**Project:** Lockhart Solar

**Project Number:** 21-314191.2

Analysis	Due	TAT	Expires	Comments
<b>T212798-63 COMP BB [Soil] Sampled 09/08/21 00:00 (GMT-08:00) Pacific Time (US &amp;</b>				
				<b>Composite samples 4:1 SS103,SS104,SS113,SS114 # 35,36,45,46</b>
8081 Pesticides	09/20/21 15:00	5	09/22/21 00:00	
<b>T212798-64 COMP CC [Soil] Sampled 09/08/21 00:00 (GMT-08:00) Pacific Time (US &amp;</b>				
				<b>Composite samples 4:1 SS105,SS106,SS115,SS116 # 37,38,47,48</b>
8081 Pesticides	09/20/21 15:00	5	09/22/21 00:00	
<b>T212798-65 COMP DD [Soil] Sampled 09/08/21 00:00 (GMT-08:00) Pacific Time (US &amp;</b>				
				<b>Composite samples 4:1 SS117,SS118,SS119,SS120 # 49,50,51,52</b>
8081 Pesticides	09/20/21 15:00	5	09/22/21 00:00	

Reviewed By

Date