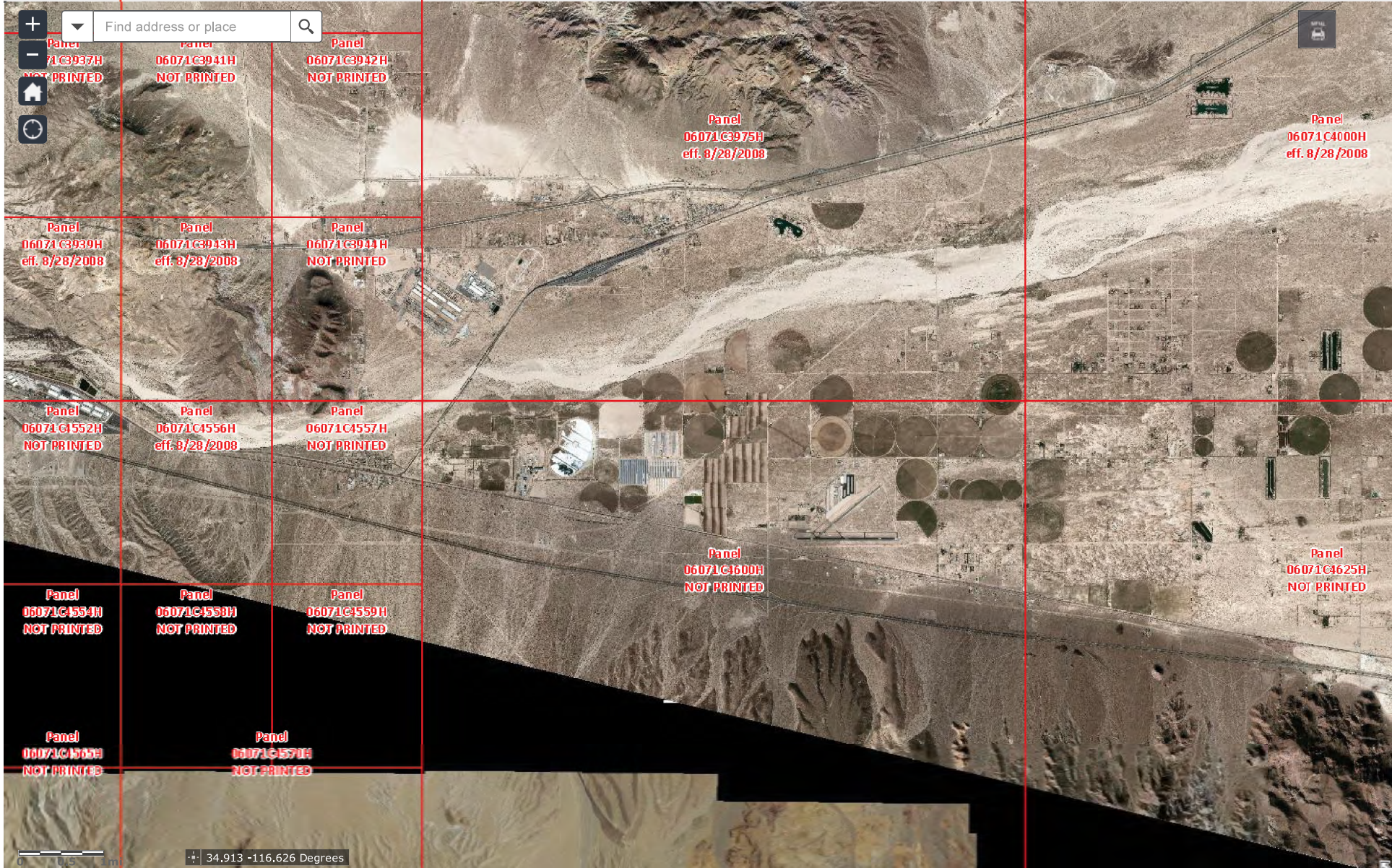

EXHIBIT “H.1”

FEMA Flood Insurance Rate Maps (FIRMs)



This map is to be used in determining an individual's flood insurance risk. It does not necessarily identify all areas subject to flooding, particularly from local drainage sources of small size. The community map repository should be consulted for possible updated or additional flood hazard information.

To obtain more detailed information in areas where **Base Flood Elevations** (BFEs) and/or **floodways** have been determined, users are encouraged to consult the Flood Profiles and Floodway Data and/or Summary of Stillwater Elevations tables contained within the Flood Insurance Study (FIS) report that accompanies this FIRM. Users should be aware that BFEs shown on the FIRM represent rounded whole-foot elevations. These BFEs are intended for flood insurance rating purposes only and should not be used as the sole source of flood elevation information. Accordingly, flood elevation data presented in the FIS report should be utilized in conjunction with the FIRM for purposes of construction and/or floodplain management.

Coastal Base Flood Elevations shown on this map apply only landward of 0' North American Vertical Datum of 1988 (NAVD 88). Users of this FIRM should be aware that coastal flood elevations are also provided in the Summary of Stillwater Elevations tables in the Flood Insurance Study report for this jurisdiction. Elevations shown in the Summary of Stillwater Elevations tables should be used for construction and/or floodplain management purposes when they are higher than the elevations shown on this FIRM.

Boundaries of the **floodways** were computed at cross sections and interpolated between cross sections. The floodways were based on hydraulic considerations with regard to requirements of the National Flood Insurance Program. Floodway widths and other pertinent floodway data are provided in the Flood Insurance Study report for this jurisdiction.

Certain areas not in Special Flood Hazard Areas may be protected by **flood control structures**. Refer to Section 2.4 "Flood Protection Measures" of the Flood Insurance Study report for information on flood control structures for this jurisdiction.

The **projection** used in the preparation of this map was Universal Transverse Mercator (UTM) zone 11 North. The horizontal datum was NAD 83, UTM 8300. Differences in datum, ellipsoid, projection or UTM zones used in the production of FIRMs for adjacent jurisdictions may result in slight positional differences in map features across jurisdiction boundaries. These differences do not affect the accuracy of this FIRM.

Flood elevations on this map are referenced to the North American Vertical Datum of 1988. These flood elevations must be compared to structure and ground elevations referenced to the same vertical datum. For information regarding conversion between the National Geodetic Vertical Datum of 1929 and the North American Vertical Datum of 1988, visit the National Geodetic Survey website at <http://www.ngs.noaa.gov> or contact the National Geodetic Survey at the following address:

NGS Information Services
NOAA, NINGS12
National Geodetic Survey
SSM-C, #6022
1315 East-West Highway
Silver Spring, Maryland 20910-3282
(301) 713-3242

To obtain current elevation, description, and/or location information for **bench marks** shown on this map, please contact the Information Services Branch of the National Geodetic Survey at (301) 713-3242, or visit its website at <http://www.ngs.noaa.gov>.

Base map information shown on this FIRM was derived from digital orthophotography collected by the U.S. Department of Agriculture Farm Service Agency. This imagery was flown in 2005 and was produced with a 1-meter ground sample distance.

This map may reflect more detailed and up-to-date stream channel configurations than those shown on the previous FIRM for this jurisdiction. The floodplains and floodways that were transferred from the previous FIRM may have been adjusted to conform to these new stream channel configurations. As a result, the Flood Profiles and Floodway Data tables in the Flood Insurance Study Report (which contains authoritative hydraulic data) may reflect stream channel distances that differ from what is shown on this map.

Corporate limits shown on this map are based on the best data available at the time of publication. Because changes due to annexations or de-annexations may have occurred after this map was published, map users should contact appropriate community officials to verify current corporate limit locations.

Please refer to the separately printed **Map Index** for an overview map of the county showing the layout of map panels, community map repository addresses, and a Listing of Communities table containing National Flood Insurance Program dates for each community as well as a listing of the panels on which each community is located.

Contact the **FEMA Map Service Center** at 1-800-358-9616 for information on available products associated with this FIRM. Available products may include previously issued Letters of Map Change, a Flood Insurance Study report, and/or digital versions of this map. The FEMA Map Service Center may also be reached by Fax at 1-800-358-9620 and its website at <http://map.fema.gov>.

If you have **questions about this map** or questions concerning the National Flood Insurance Program in general, please call 1-877-FEMA-MAP (1-877-336-2627) or visit the FEMA website at <http://www.fema.gov>.

San Bernardino County
Unincorporated Areas
060270

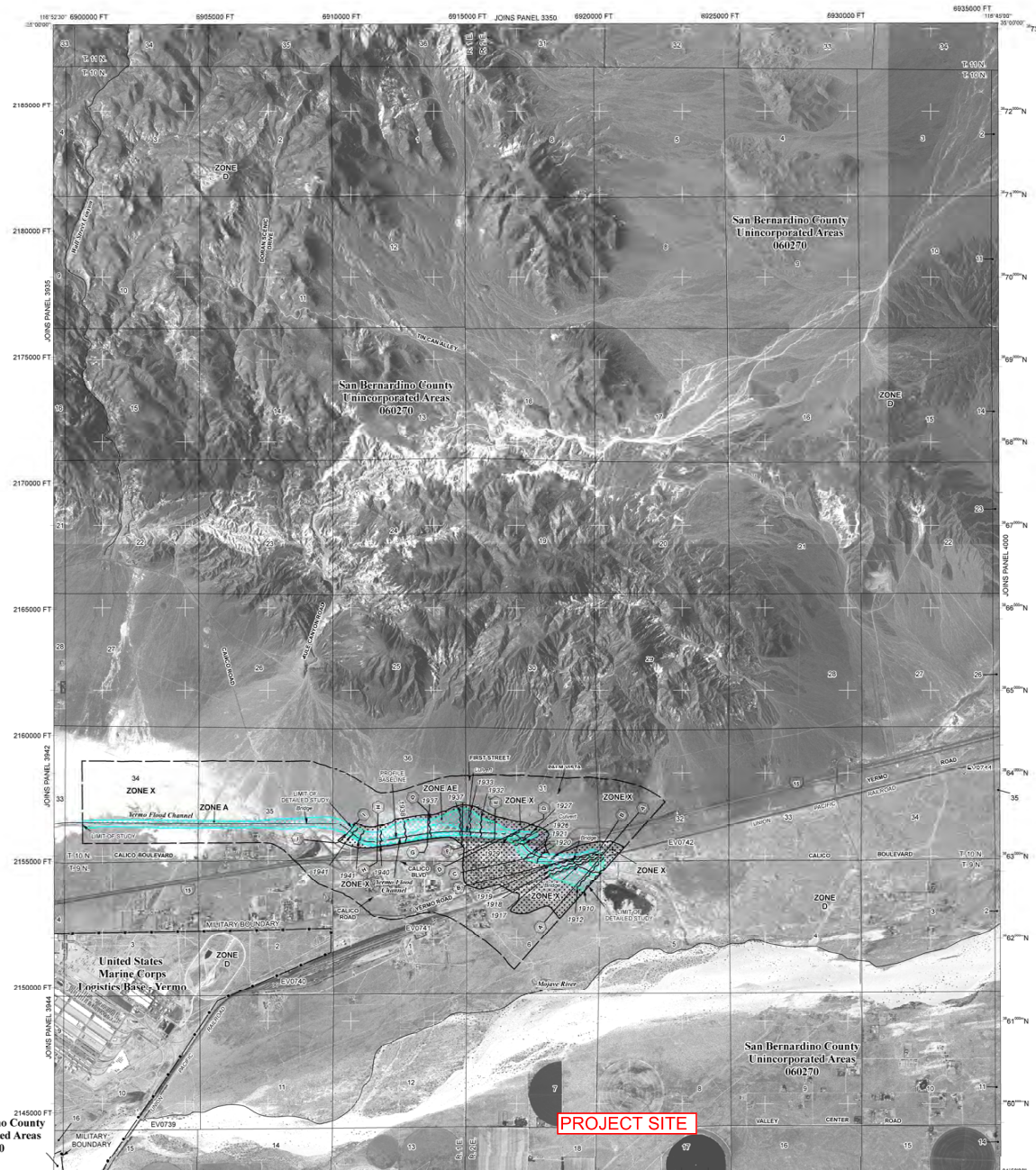

SPECIAL FLOOD HAZARD AREAS SUBJECT TO THE 1% ANNUAL CHANCE FLOOD

The 1% annual flood (100-year flood), also known as the base flood, is the flood that has a 1% chance of being equaled or exceeded in any given year. The Special Flood Hazard Area is the area subject to flooding by the 1% annual chance flood. Areas of Special Flood Hazard include Zone A, AE, AH, AO, AR, A99, V, and VE. The Base Flood Elevation is the water-surface elevation of the 1% annual chance flood.

- ZONE A** No Base Flood Elevations determined.
- ZONE AE** Base Flood Elevations determined.
- ZONE AH** Flood depths of 1 to 3 feet (usually areas of ponding). Base Flood Elevations determined.
- ZONE AO** Flood depths of 1 to 3 feet (usually sheet flow on sloping terrain; average depths determined for areas of adverse sea flooding; velocities also determined).
- ZONE AR** Special Flood Hazard Area formerly protected from the 1% annual chance flood by a flood control system that was subsequently determined. Zone AR includes the former flood control system to be retained to provide protection from the 1% annual chance or greater flood.
- ZONE A99** Area to be protected from 1% annual chance flood by a federal flood protection system under construction; no Base Flood Elevations determined.
- ZONE V** Coastal flood zone with velocity hazard (wave action); no Base Flood Elevations determined.
- ZONE VE** Coastal flood zone with velocity hazard (wave action); Base Flood Elevations determined.

FLOODWAY AREAS IN ZONE AE
The floodway is the channel of a stream plus any adjacent floodplain areas that must be kept free of encroachment so that the 1% annual chance flood can be carried without substantial increases in flood heights.

- OTHER FLOOD AREAS**
 - ZONE X** Areas of 0.2% annual chance flood; areas of 1% annual chance flood with average depths of 1 to 3 feet (usually sheet flow on sloping terrain; average depths determined for areas of adverse sea flooding; velocities also determined).
- OTHER AREAS**
 - ZONE X** Areas determined to be outside the 0.2% annual chance floodplain.
 - ZONE U** Areas in which flood hazards are undetermined, but possible.
- COASTAL BARRIER RESOURCES SYSTEM (CBRS) AREAS**
 - CBRS areas and OFAs are normally located within or adjacent to Special Flood Hazard Areas.
 - 1% annual chance floodplain boundary.
 - 0.2% annual chance floodplain boundary.
 - Floodway boundary.
 - Zone D boundary.
 - CBRS and OFA boundary.
 - Boundary defining Special Flood Hazard Area Zone and boundary defining Special Flood Hazard Area of different Base Flood Elevation, depth, or flow velocity.
 - Base Flood Elevation line and value, elevation in feet.
 - Base Flood Elevation value where uniform within zone; elevation in feet.

- * Referenced to the North American Vertical Datum of 1988.
- 87° 07' 45" 32° 22' 30"
- Geographic coordinates referenced to the North American Datum of 1983 (NAD 83) Western Hemisphere.
- 1000-meter Universal Transverse Mercator grid values, zone 12N.
- 1000-foot grid and ticks: California State Plane coordinate system, zone V (FIPSZONE 0405), Lambert Conformal Conic projection.
- Bench mark (see explanation in Notes to Users section of this FIRM panel).
- Base Flood Elevation value where uniform within zone; elevation in feet.
- Base Flood Elevation value where uniform within zone; elevation in feet.

- Refer to listing of Map Repositories on Map Index.
- EFFECTIVE DATE OF COURTMODE
FLOOD INSURANCE RATE MAP
March 18, 1992
- EFFECTIVE DATES (OF REVISIONS) TO THIS PANEL
August 28, 2008: This map was revised to change Base Flood Elevations and Special Flood Hazard Areas to update map format, to add roads and rail routes, and to incorporate preliminary Board Letters of Revision.

For community map revision history prior to courtwide mapping, refer to the Community Map History table located in the Flood Insurance Study report for this jurisdiction.

To determine if flood insurance is available in this community, contact your Insurance Agent or call the National Flood Insurance Program at 1-800-638-6620.

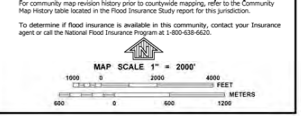

NFP
FIRM
FLOOD INSURANCE RATE MAP

SAN BERNARDINO COUNTY, CALIFORNIA
AND INCORPORATED AREAS
PANEL 3975 OF 9400
(OFF MAP INDEX: FIRM PANEL 1 (A-F))

CONTAINS

COMMUNITY	NUMBER	PANEL	SUFFIX
SAN BERNARDINO COUNTY	060270	3975	H

Notice to User: The Map Number shown below should be used when obtaining flood insurance information. The Community Name shown above should be used on insurance applications for the subject community.

MAP NUMBER
06071C3975H

THIS PAGE INTENTIONALLY LEFT BLANK

EXHIBIT “H.2”

U.S. Army Corps of Engineers
Estimated Mojave River Wash Flood
Limits & Channel Profile