

Second Floor Plan

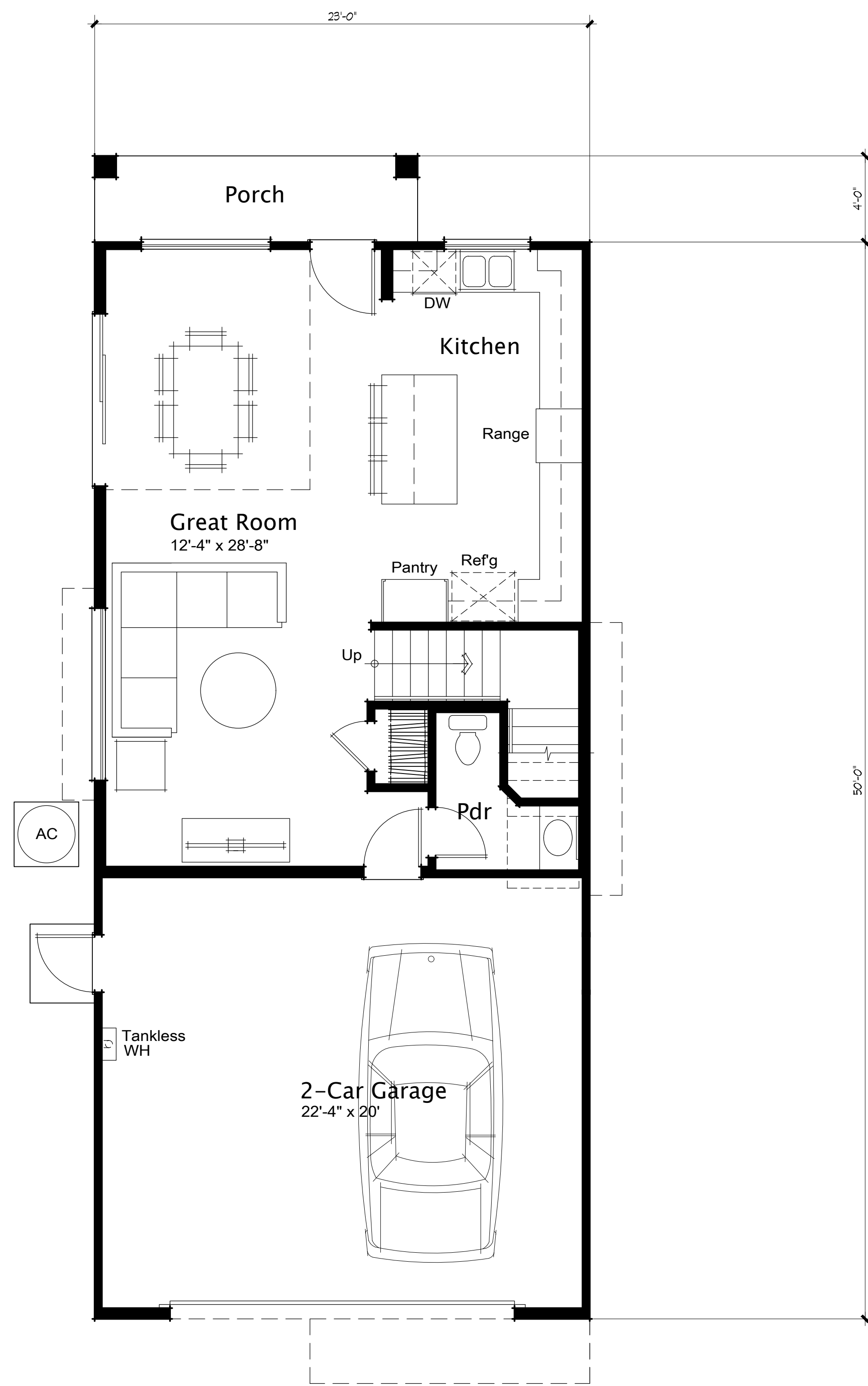

First Floor Plan

Living Area:	
First Floor	679
Second Floor	1,011
Total Living Area =	1,690 sq. ft.
Garage	472

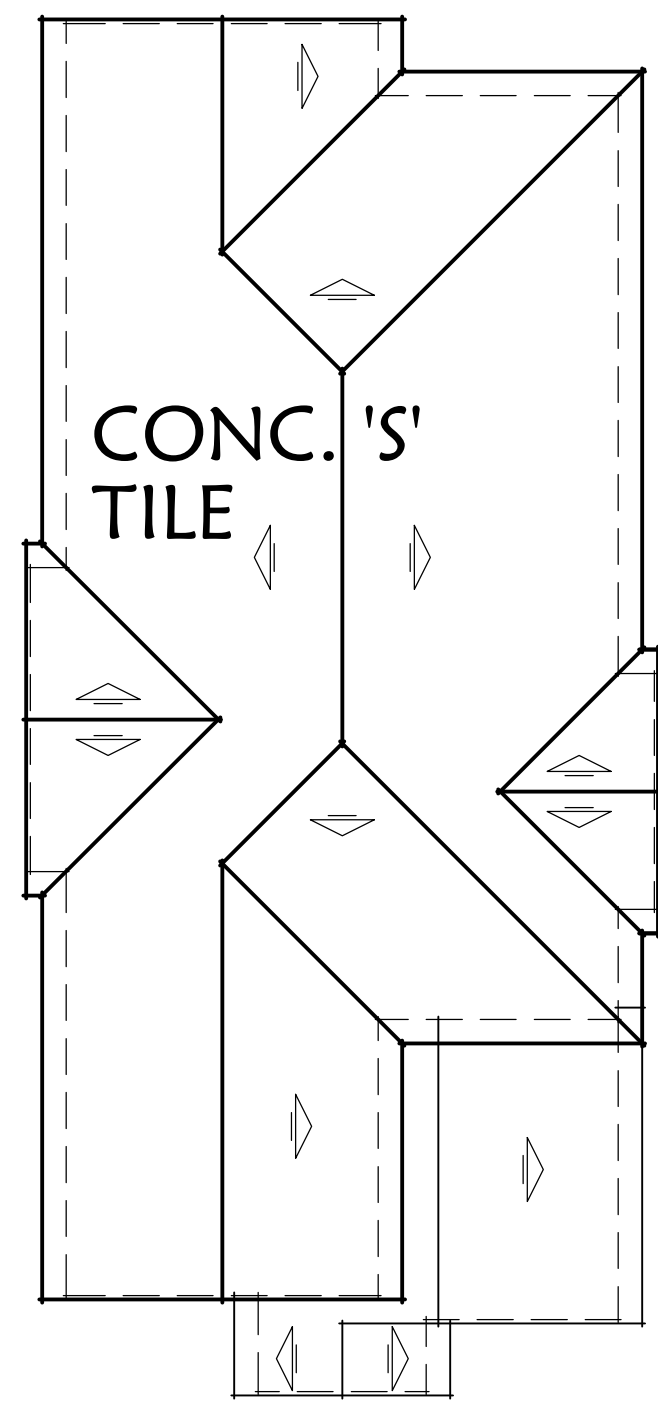

**ROOF PLAN**  
SCALE: 1/8"=1'-0"

**MATERIAL NOTES**

- Roof: Concrete 'S' Tile
- Roof Pitch: 5 : 12
- Rakes: Flush
- Eaves: 12"
- Building Height: 25'-6"
- Metal Sectional Garage Doors  
w/ Opt. Glass Top Panels
- Stucco Exterior
- Wood Grained Dense Foam Trim at  
Doors & Windows On Stucco Walls
- Wrought Iron Accents
- High-Density Foam Shutters



LEFT ELEVATION 'A'



RIGHT ELEVATION 'A'



FRONT ELEVATION 'A'



REAR ELEVATION 'A'

SPANISH



Title	Plan 1 Elevation 'A' Spanish
Date	May 1, 2019
Project Number	4423
Scale	1/4" = 1'-0"
Revision	

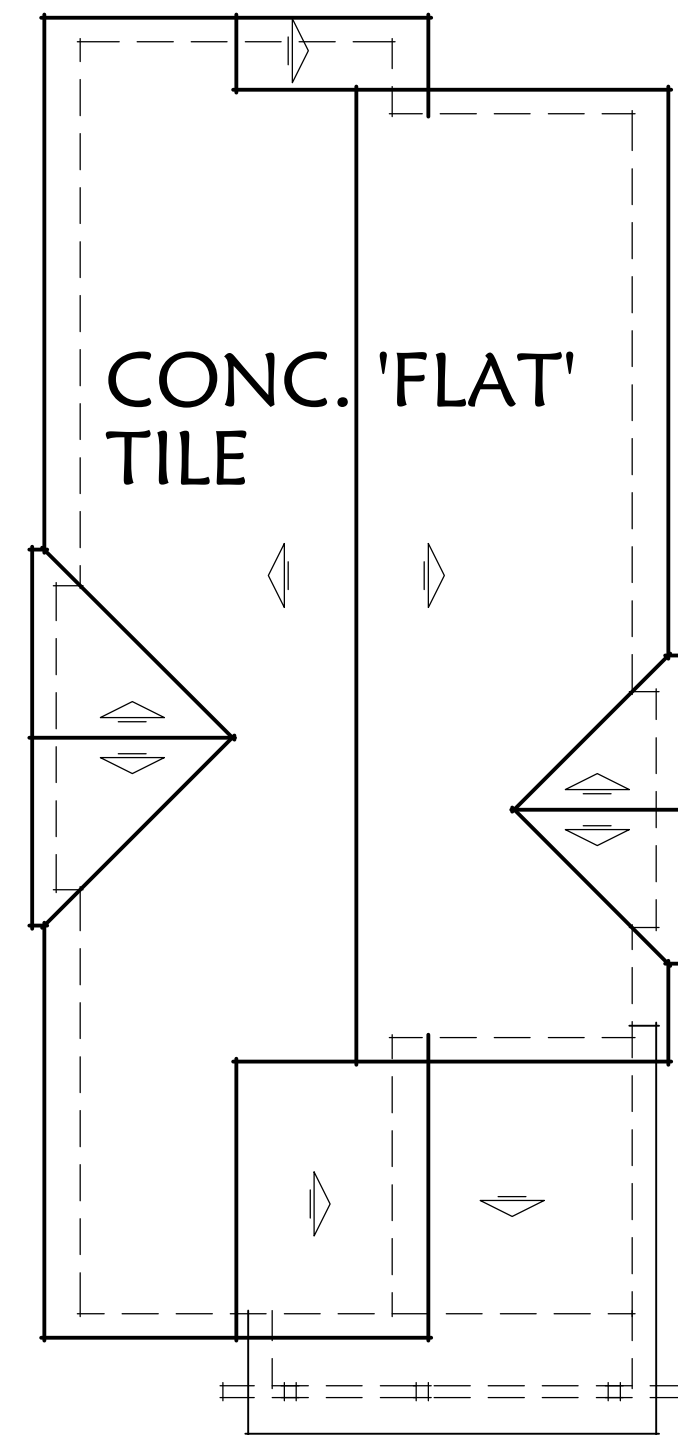

**ROOF PLAN**  
SCALE: 1/8"=1'-0"

**MATERIAL NOTES**

- Roof: Concrete 'Flat' Tile
- Roof Pitch: 5 : 12
- Rakes: 12"
- Eaves: 18"
- Building Height: 25'-6"
- Metal Sectional Garage Doors  
w/ Opt. Glass Top Panels
- Stucco Exterior
- Wood Grained Dense Foam Trim at  
Doors & Windows On Stucco Walls
- Precast Stone Veneer- (No River Rock)  
w/ Precast Stone Cap. Grouted Finish  
Around Each Stone, Stone To Be Taken  
To Grade-Below Weepscreed
- Fiber-Cement Lap Siding Accents
- Wood Trim at Siding Locations
- Wood Tapered Columns
- Wood Porch Railing
- Board & Batt Siding @  
Gable Ends

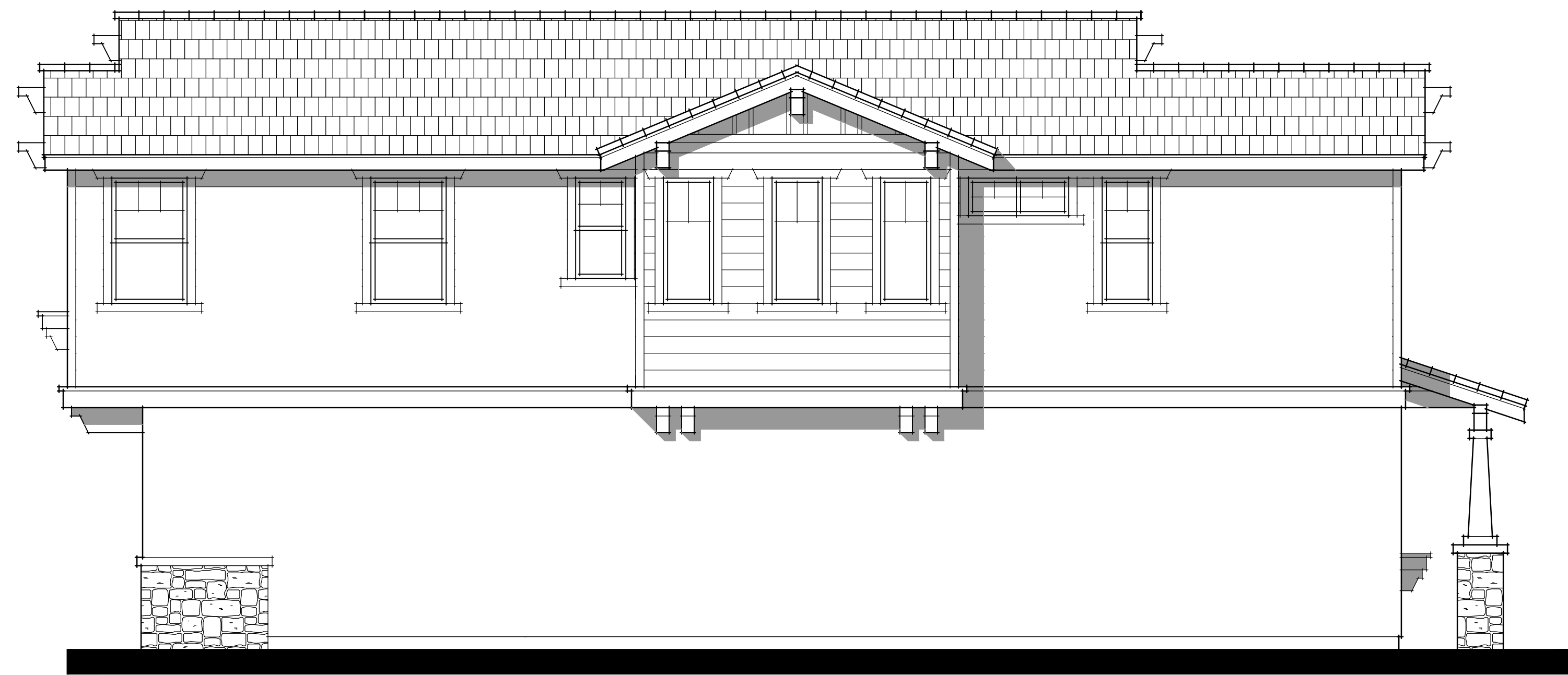

LEFT ELEVATION 'B'



RIGHT ELEVATION 'B'



FRONT ELEVATION 'B'

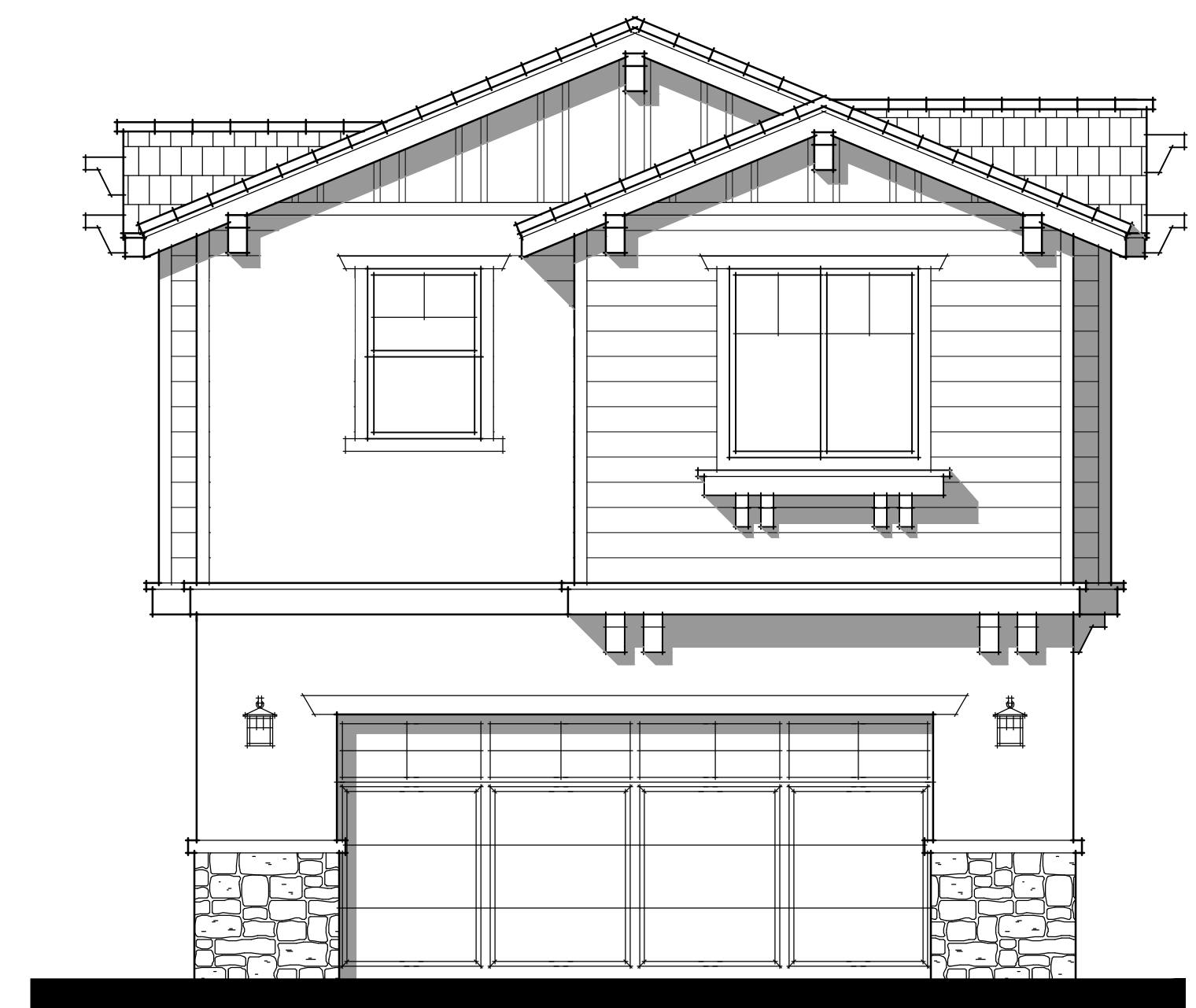

REAR ELEVATION 'B'

CRAFTSMAN



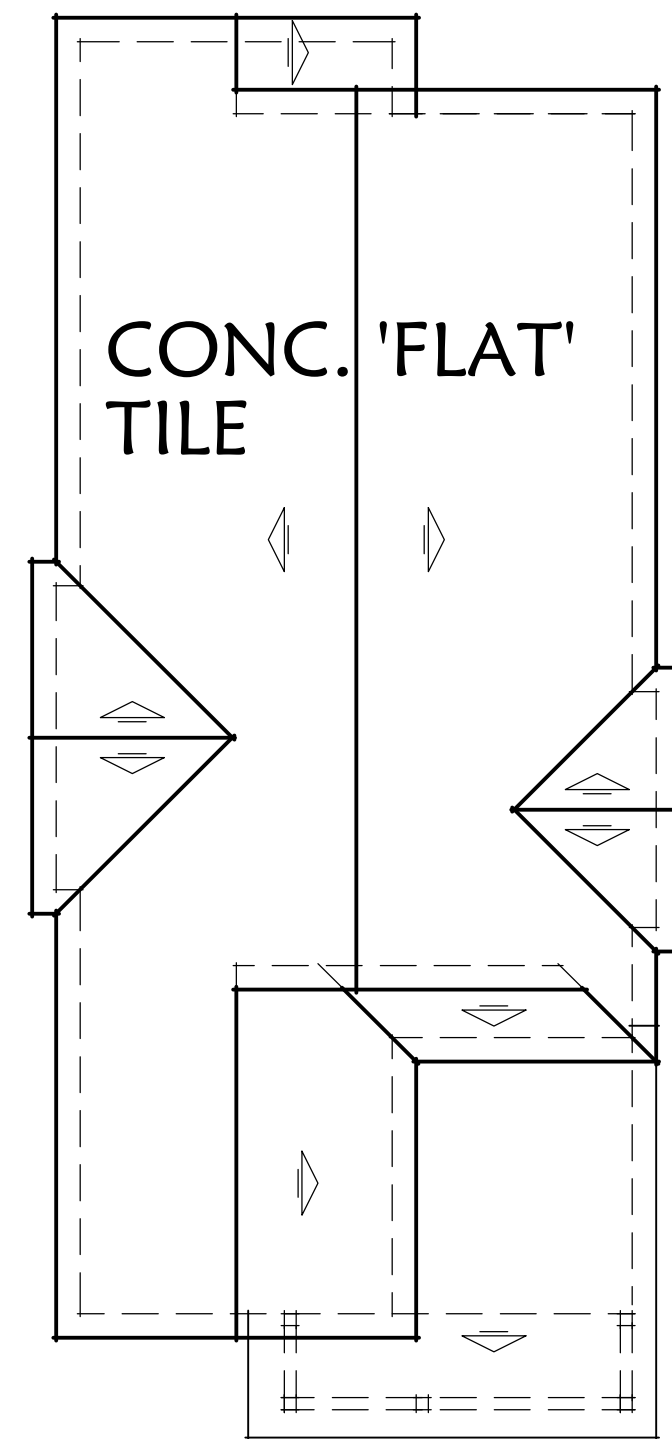

**ROOF PLAN**  
SCALE: 1/8"=1'-0"

**MATERIAL NOTES**

- Roof: Concrete 'Flat' Tile
- Roof Pitch: 5 : 12
- Rakes: 12"
- Eaves: 12"
- Building Height: 25'-6"
- Metal Sectional Garage Doors  
w/ Opt. Glass Top Panels
- Stucco Exterior
- Wood Grained Dense Foam Trim at  
Doors & Windows On Stucco Walls
- Thin Brick Veneer w/ Cap, Veneer  
To Be Taken To Grade-Below Weepscreed
- Fiber-Cement Lap Siding Accents
- Wood Trim at Siding Locations
- Wood Posts w/ Brackets
- Wood Porch Railing
- High-Density Foam Shutters

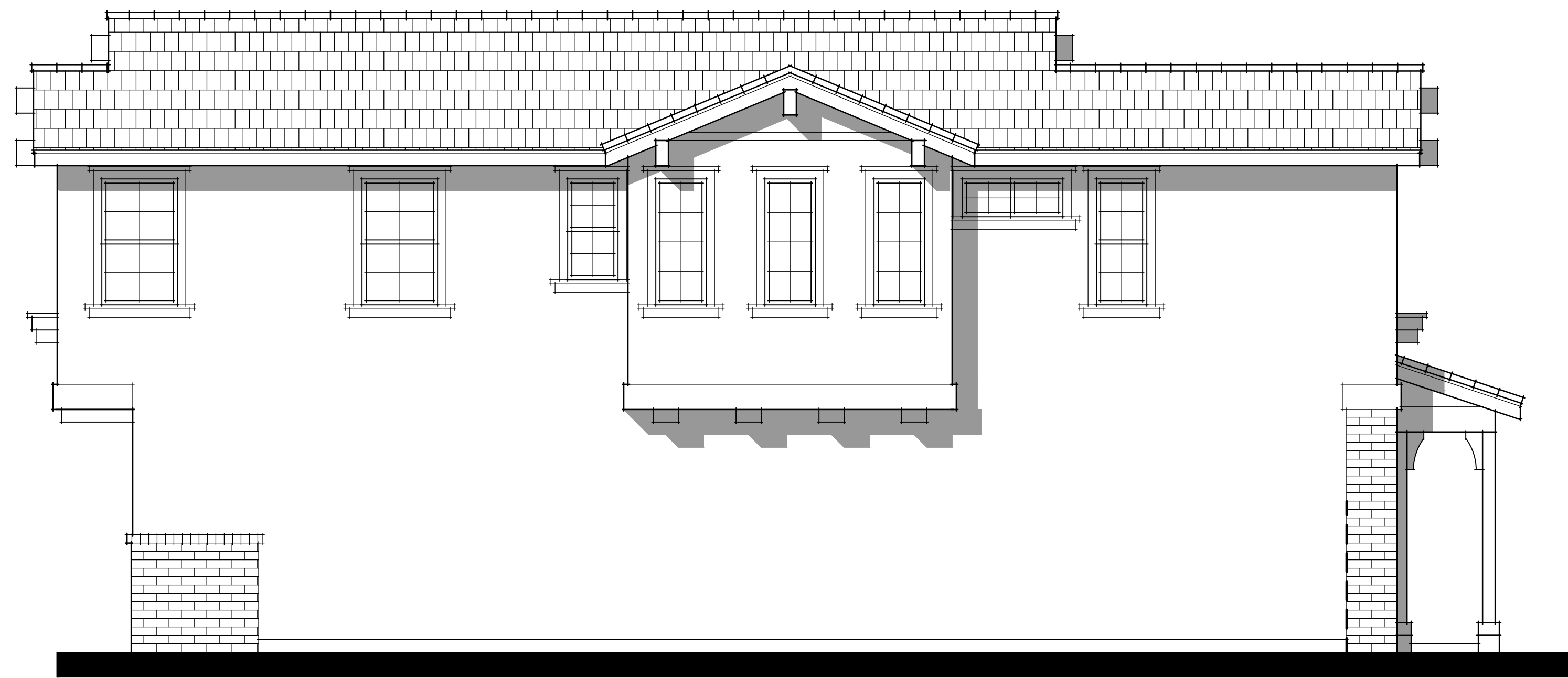

LEFT ELEVATION 'C'

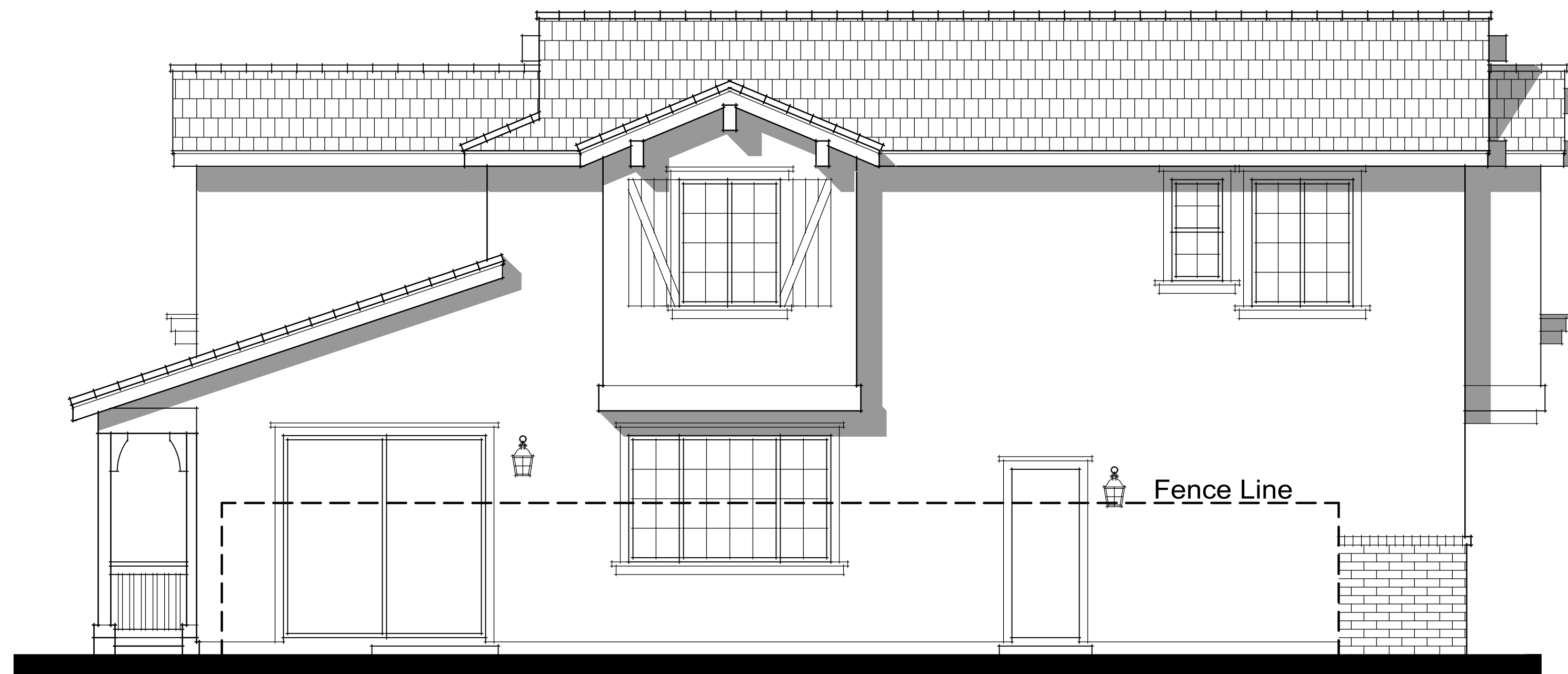

RIGHT ELEVATION 'C'



FRONT ELEVATION 'C'

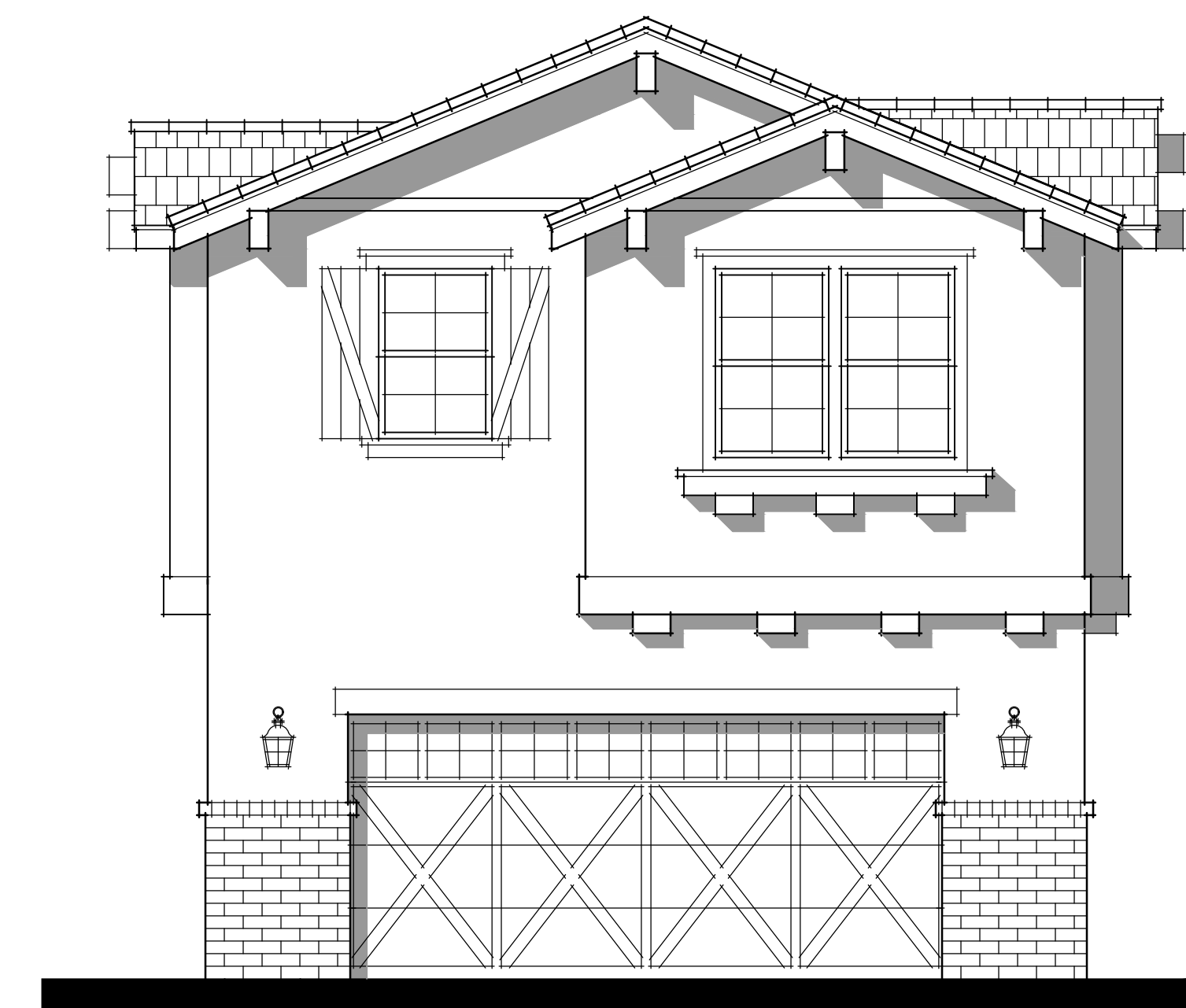

REAR ELEVATION 'C'

COUNTRY

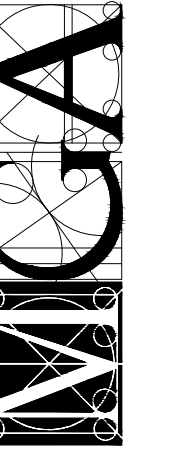

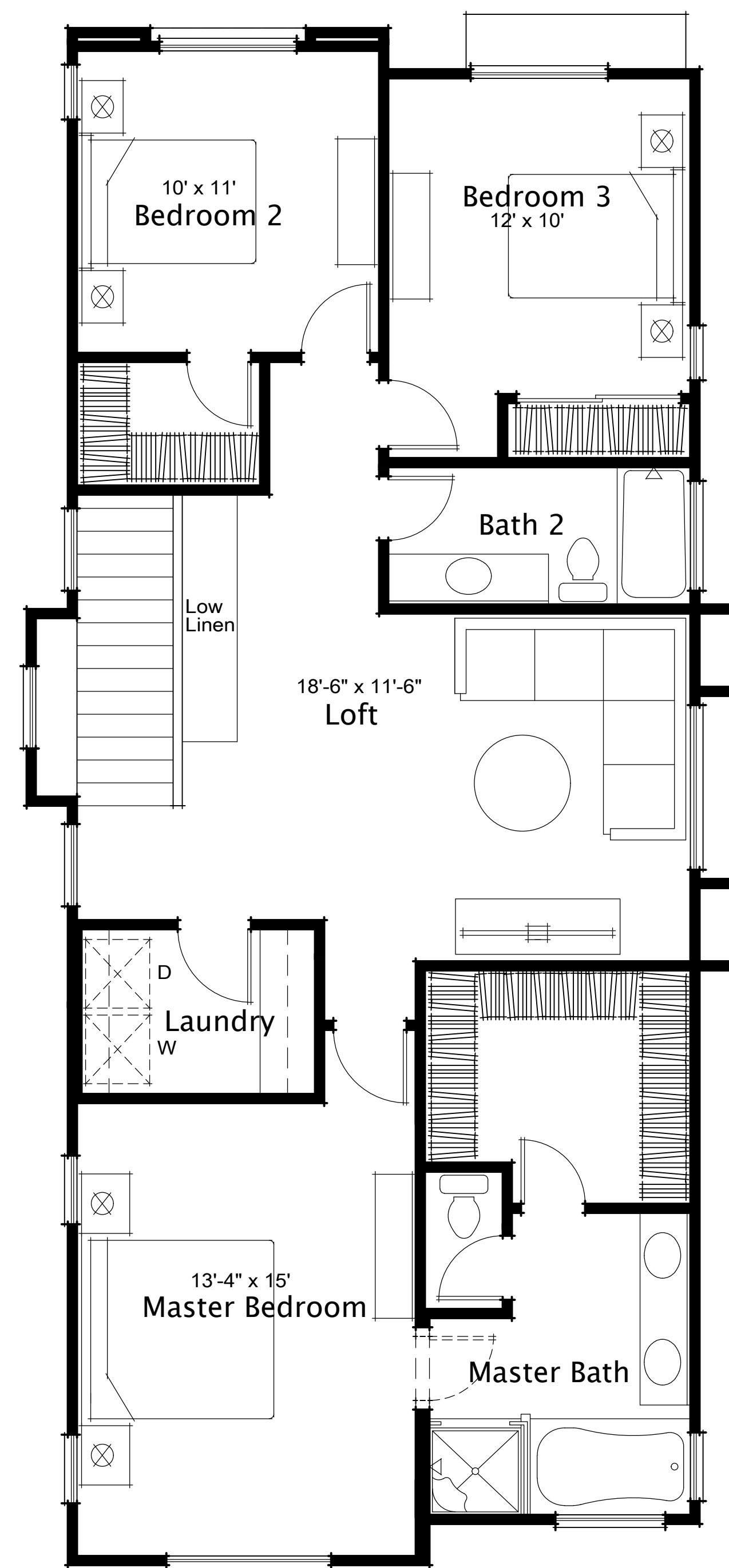

Second Floor Plan

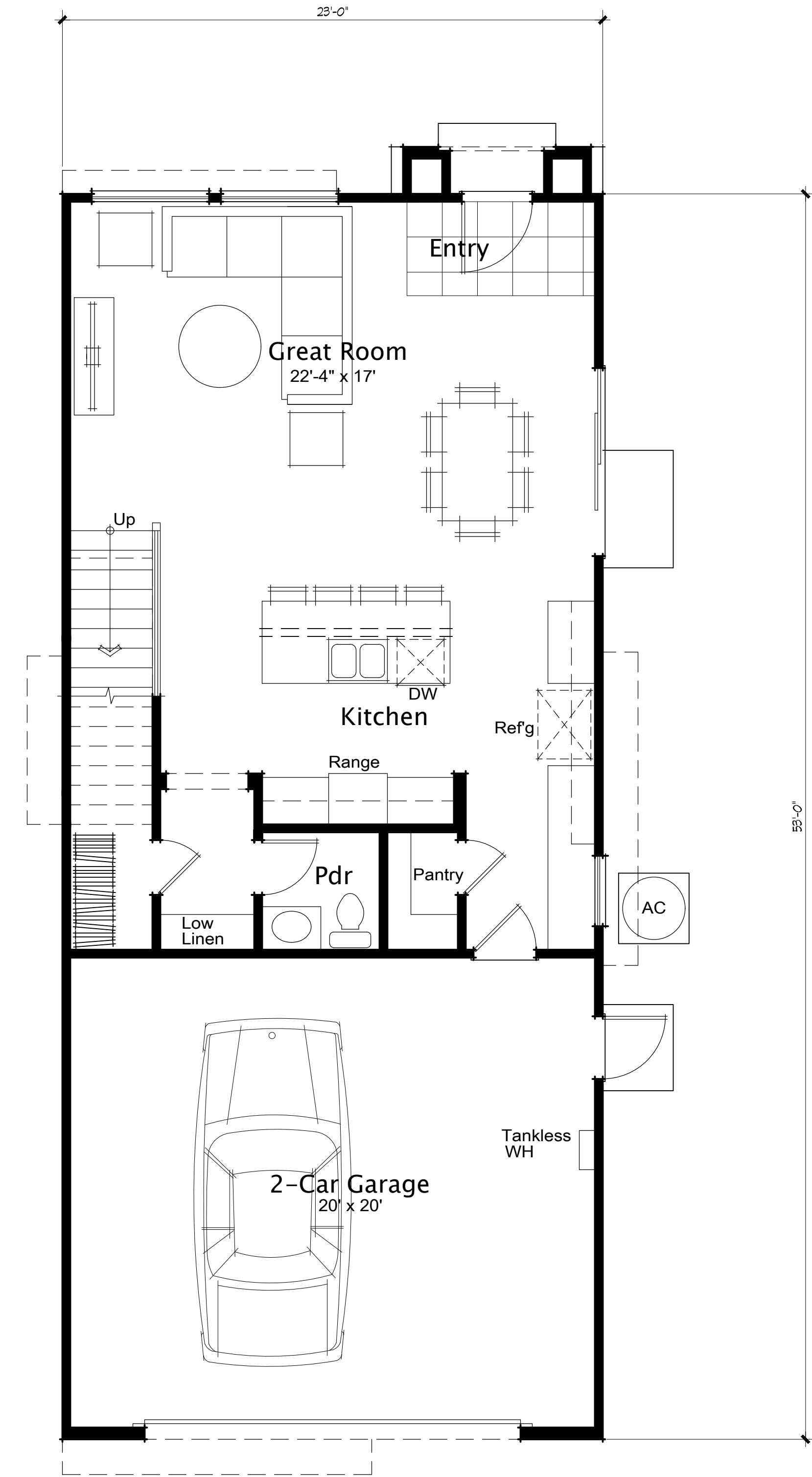

First Floor Plan

Living Area:

First Floor	748
Second Floor	1,207
<b>Total Living Area =</b>	<b>1,955 sq. ft.</b>
Garage	472

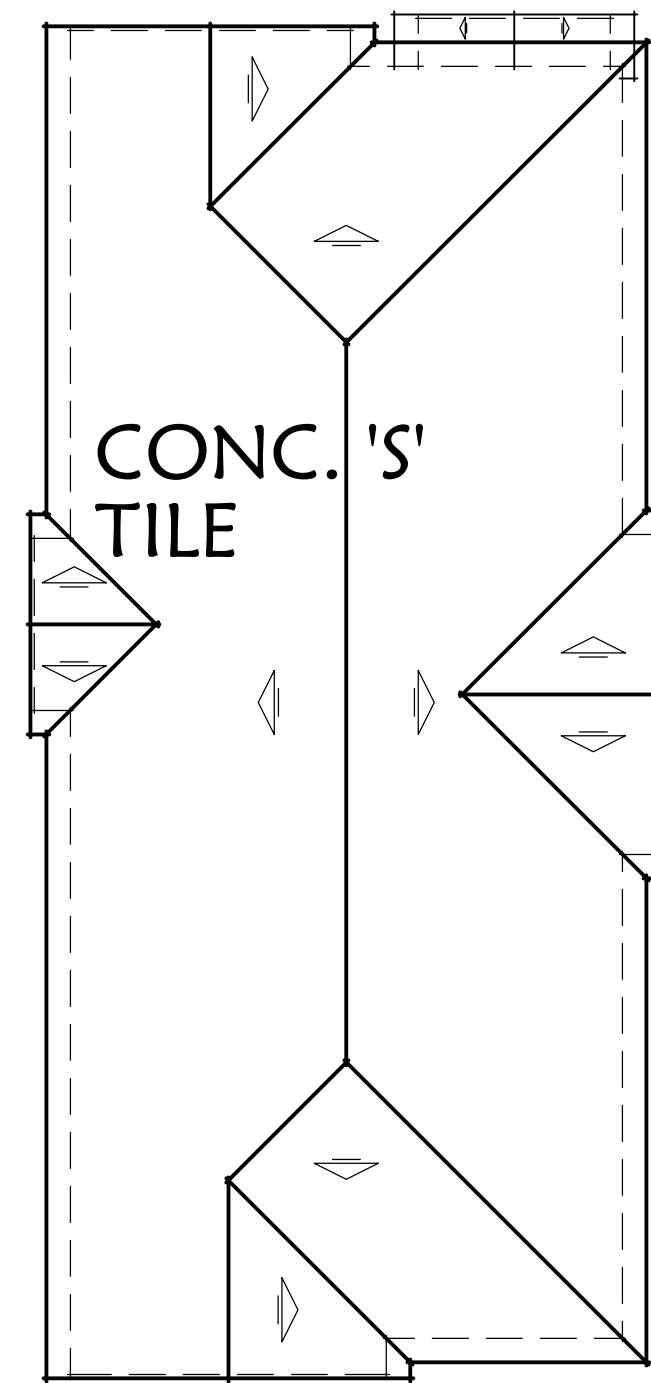

**ROOF PLAN**  
SCALE: 1/8"=1'-0"

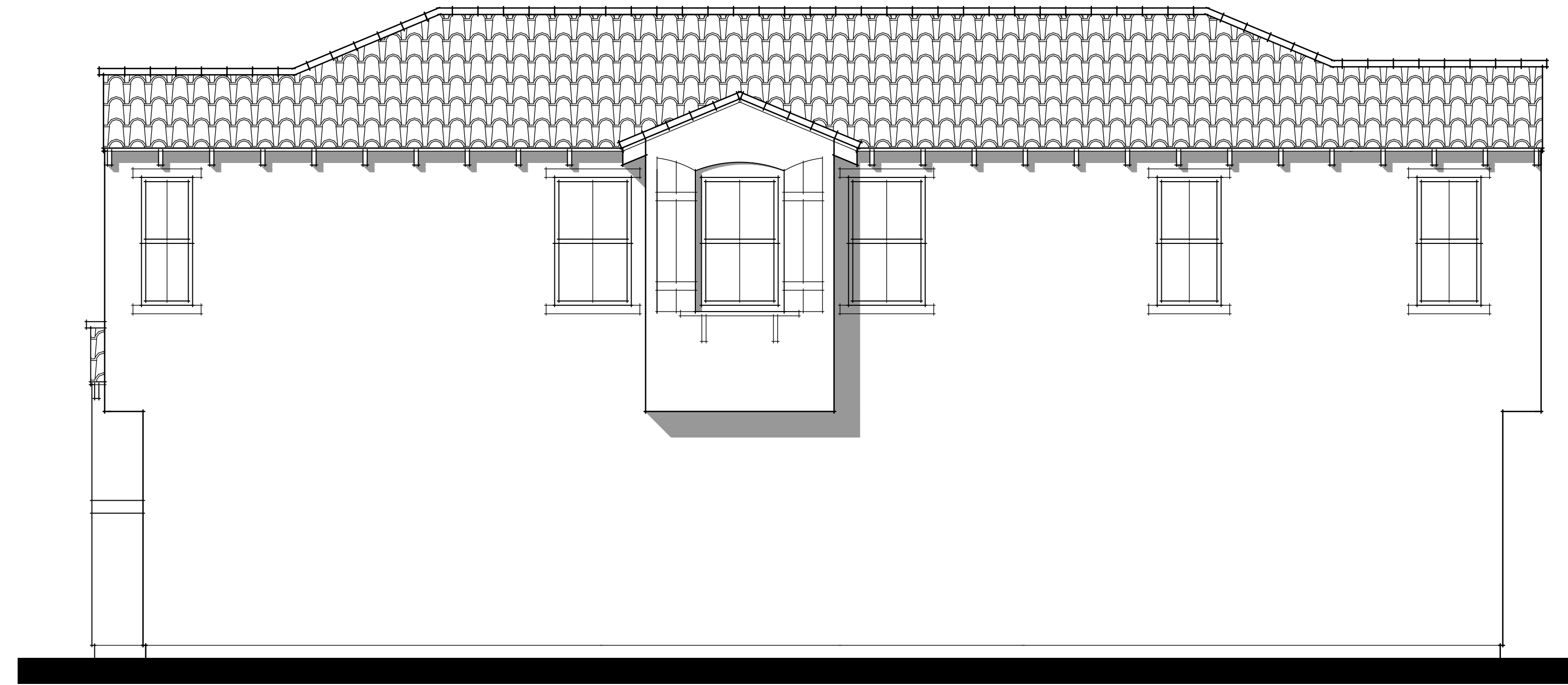

RIGHT ELEVATION 'A'

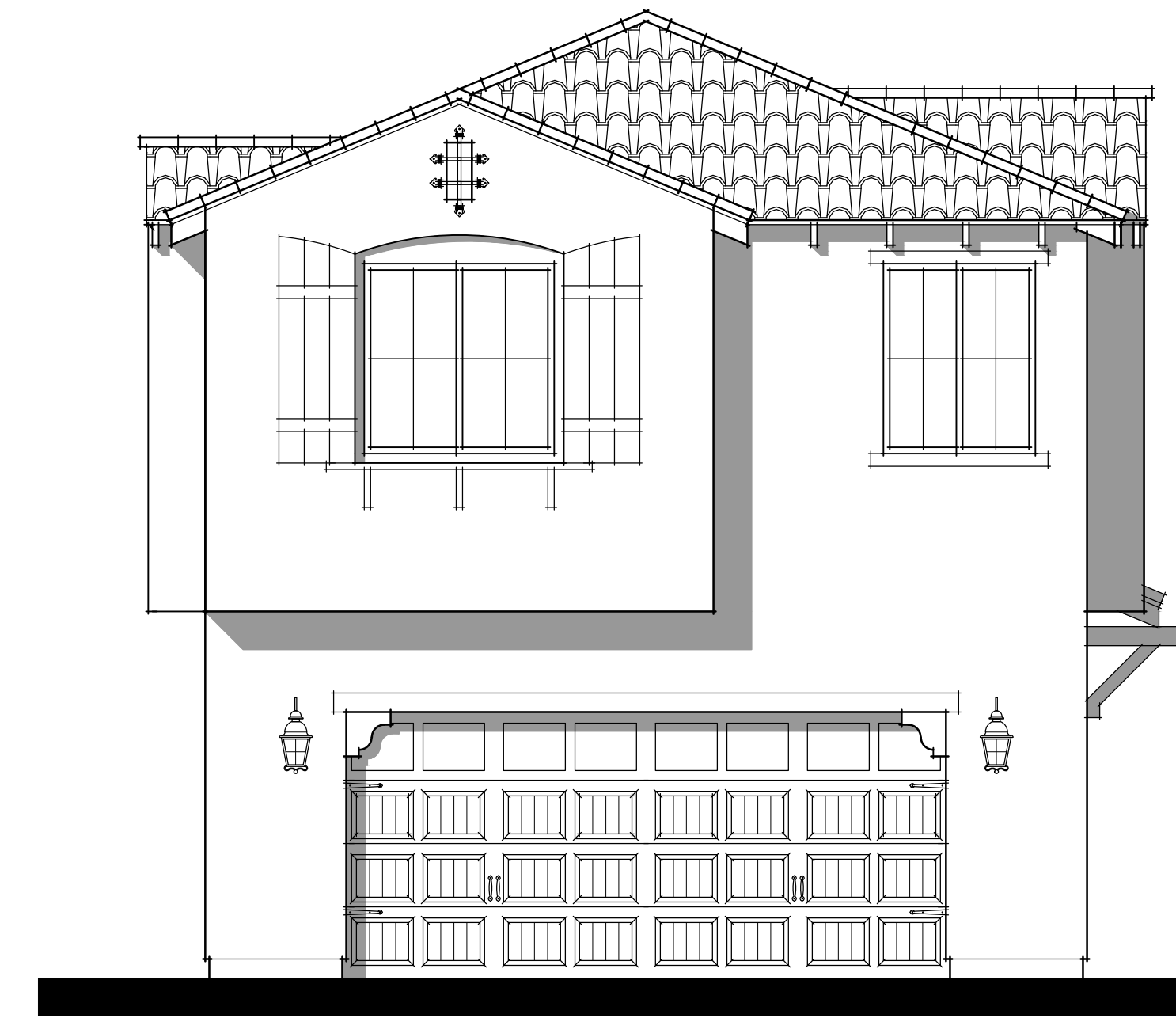

REAR ELEVATION 'A'

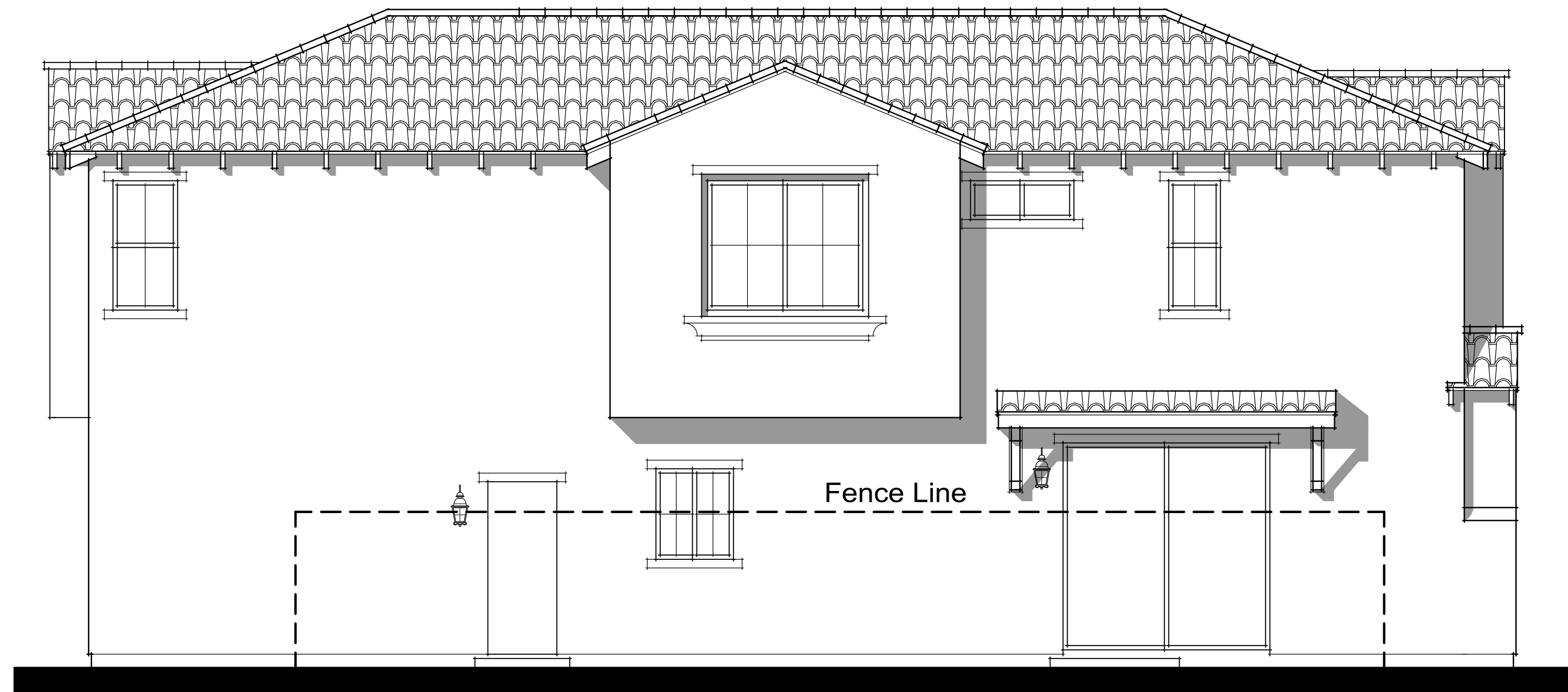

LEFT ELEVATION 'A'



FRONT ELEVATION 'A'

**MATERIAL NOTES**

- Roof: Concrete 'S' Tile
- Roof Pitch: 5 : 12
- Rakes: Flush
- Eaves: 12"
- Building Height: 25'-6"
- Metal Sectional Garage Doors w/ Opt. Glass Top Panels
- Stucco Exterior
- Wood Grained Dense Foam Trim at Doors & Windows On Stucco Walls
- Ceramic Tile Accents
- Wrought Iron Accents
- High-Density Foam Shutters

SPANISH

Title	Plan 2 Elevation 'A' Spanish
Date	May 1, 2019
Project Number	4423
Scale	1/4" = 1'-0"
Revision	

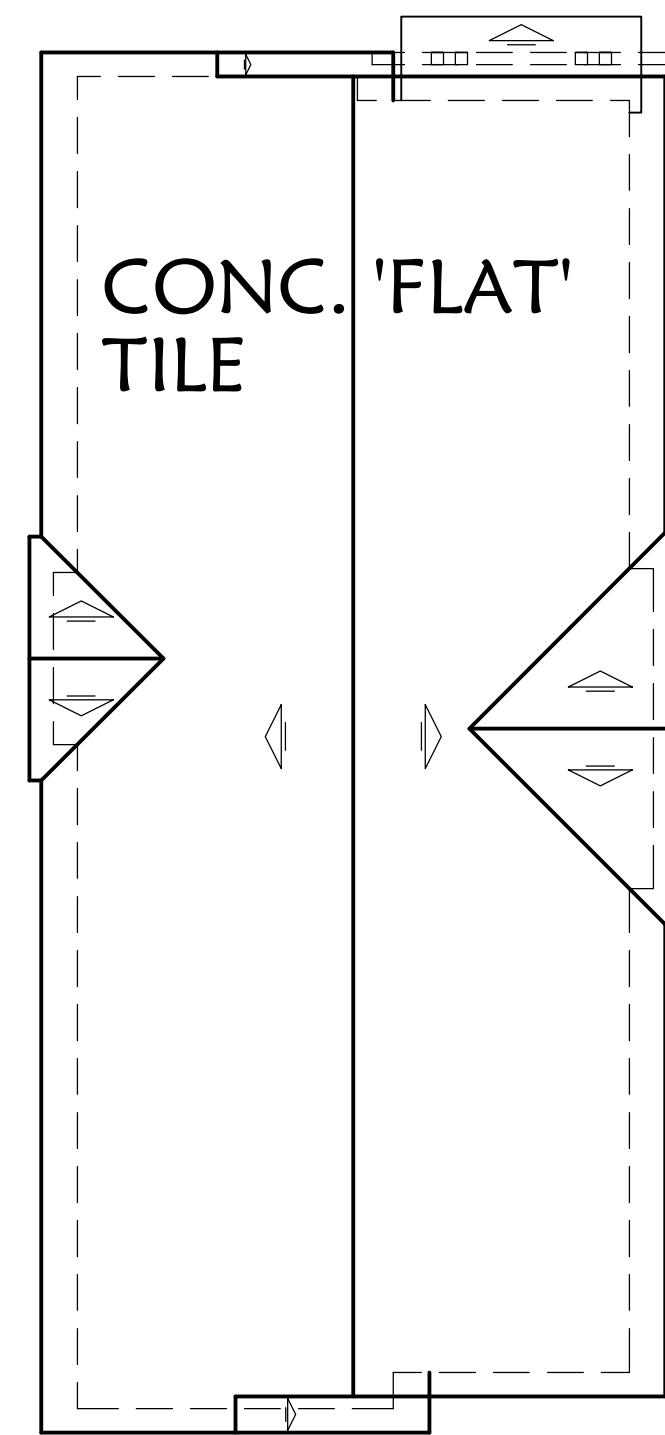

**ROOF PLAN**  
SCALE: 1/8"=1'-0"



**RIGHT ELEVATION 'B'**



**REAR ELEVATION 'B'**

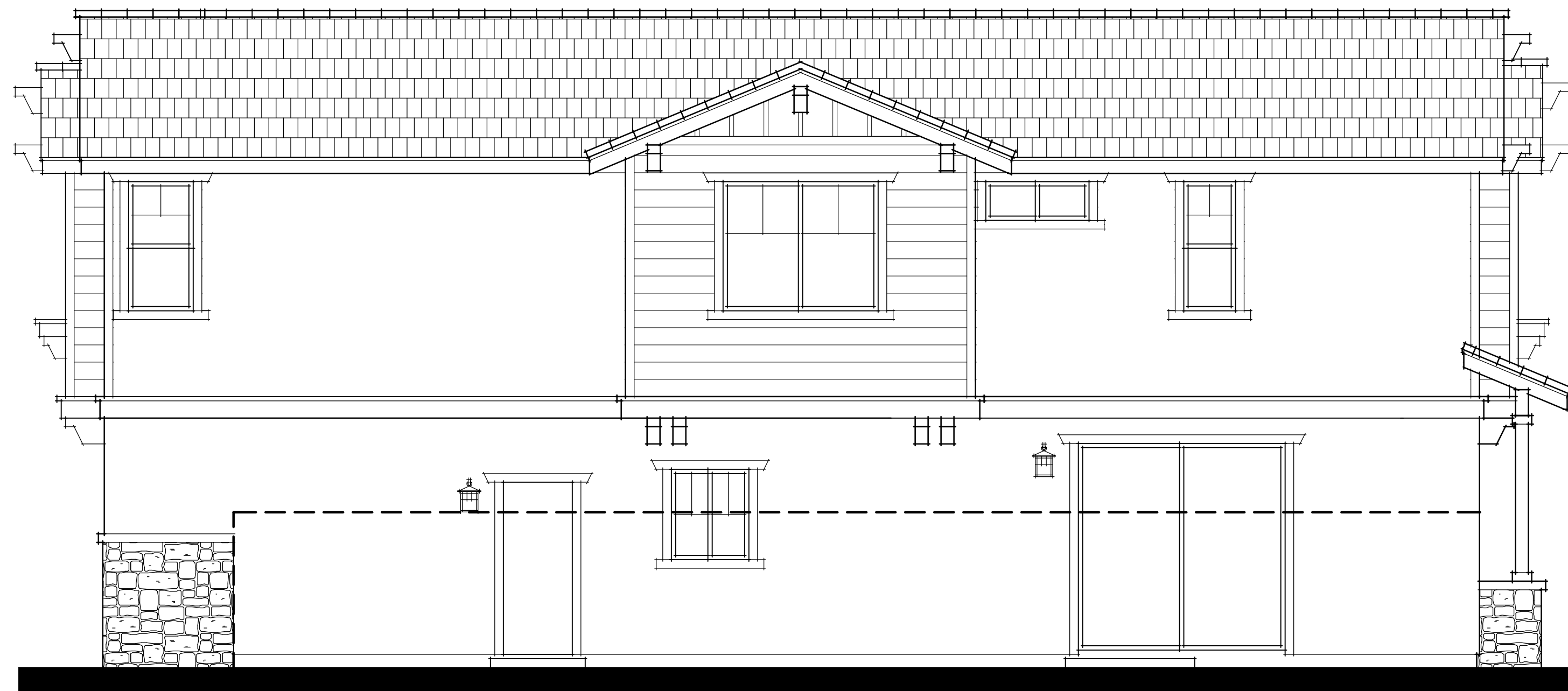

**LEFT ELEVATION 'B'**



**FRONT ELEVATION 'B'**

**MATERIAL NOTES**

- Roof: Concrete 'Flat' Tile
- Roof Pitch: 5 : 12
- Rakes: 12"
- Eaves: 18"
- Building Height: 25'-6"
- Metal Sectional Garage Doors w/ Opt. Glass Top Panels
- Stucco Exterior
- Wood Grained Dense Foam Trim at Doors & Windows On Stucco Walls
- Precast Stone Veneer- (No River Rock) w/ Precast Stone Cap. Grouted Finish Around Each Stone, Stone To Be Taken To Grade-Below Weepscreed
- Fiber-Cement Lap Siding Accents
- Fiber-Cement Shingle Siding Accents
- Wood Trim at Siding Locations
- Board & Batt Siding @ Gable Ends

**CRAFTSMAN**

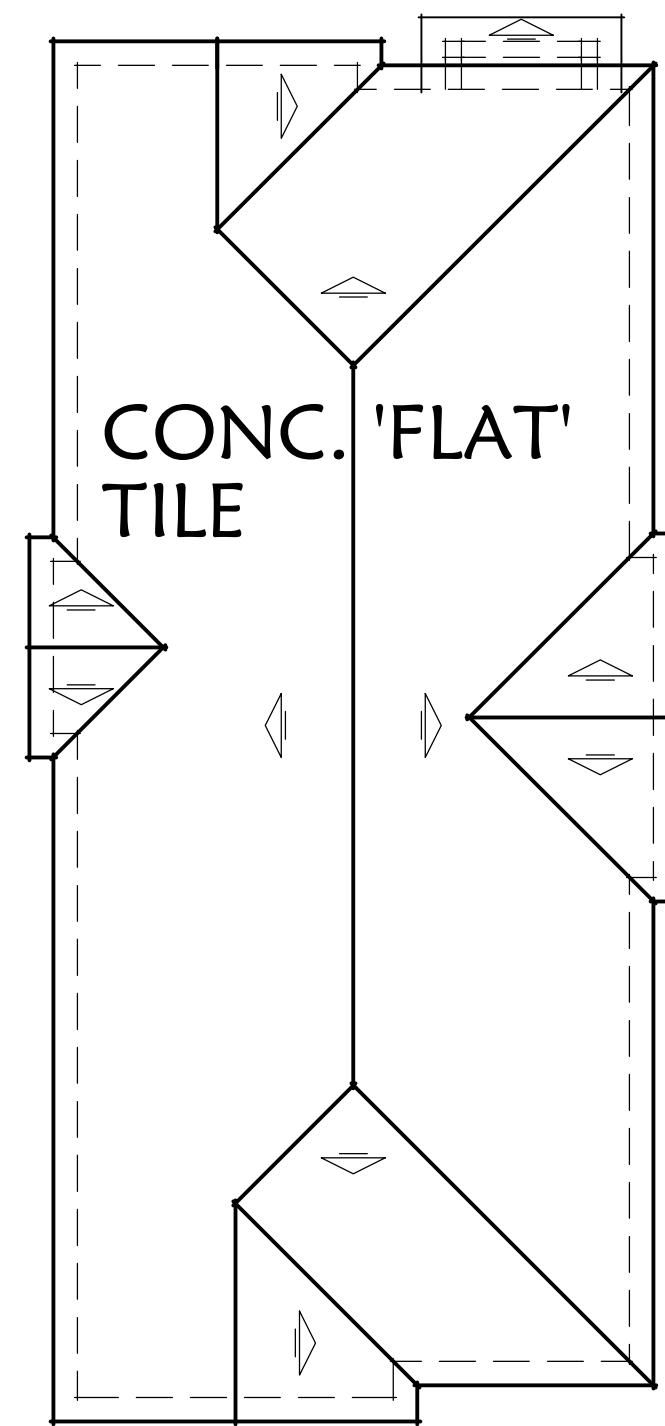

**ROOF PLAN**  
SCALE: 1/8"=1'-0"

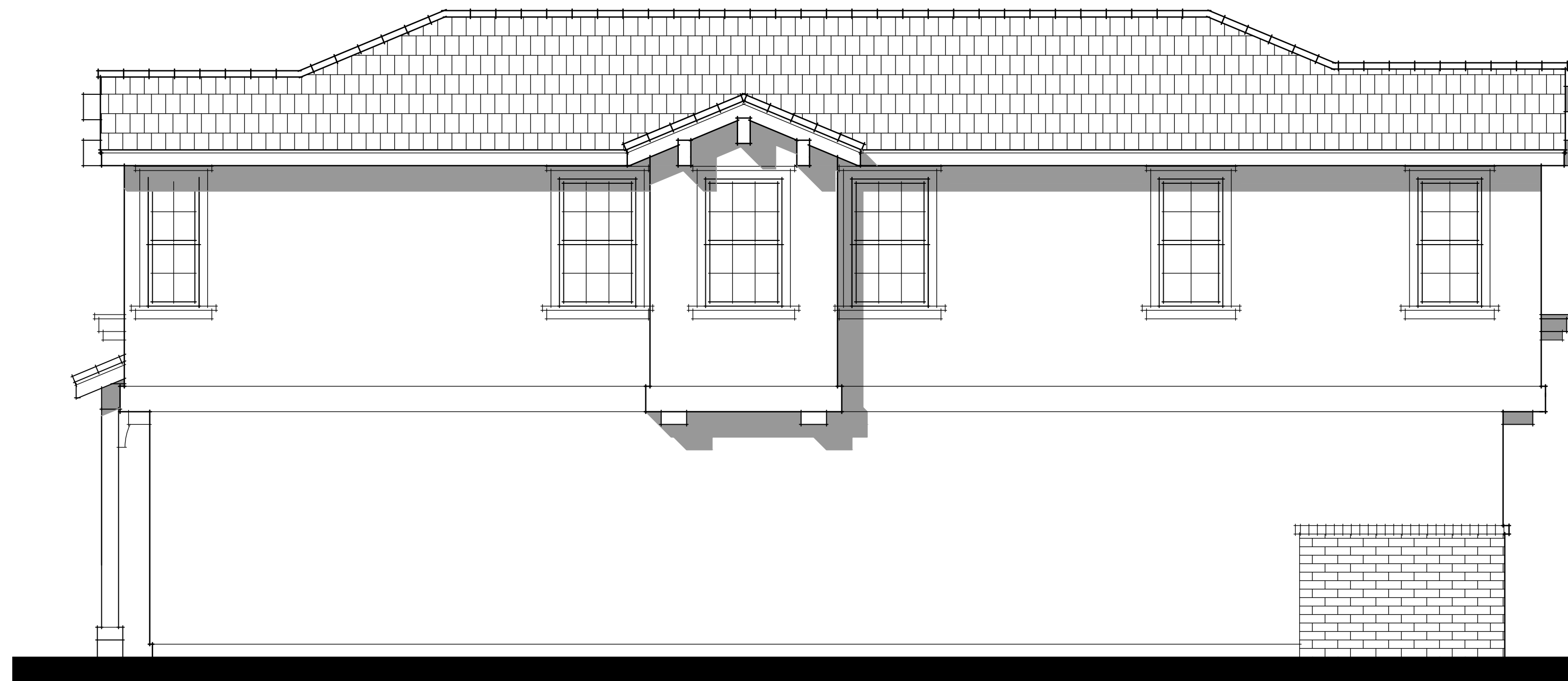

**RIGHT ELEVATION 'B'**

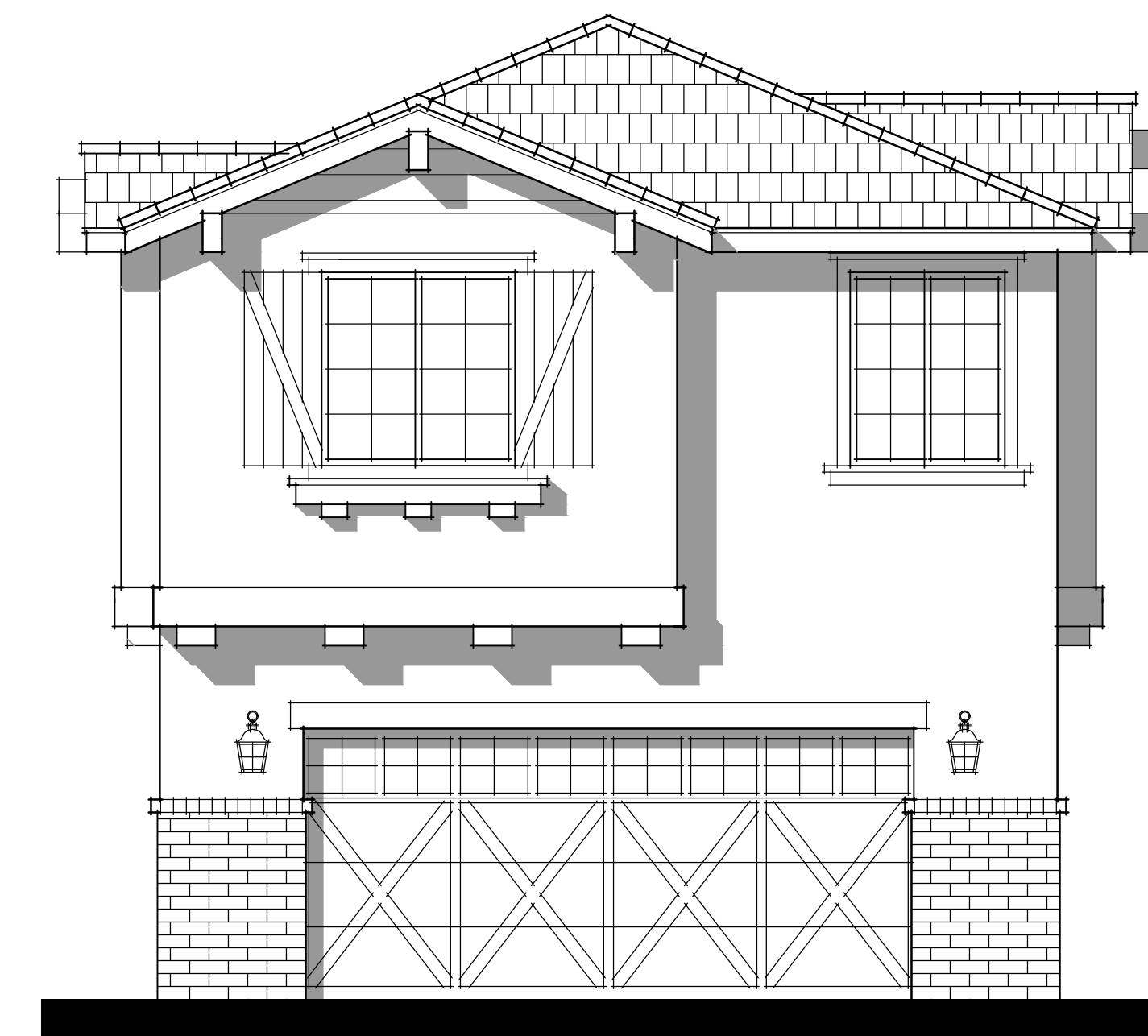

**REAR ELEVATION 'B'**

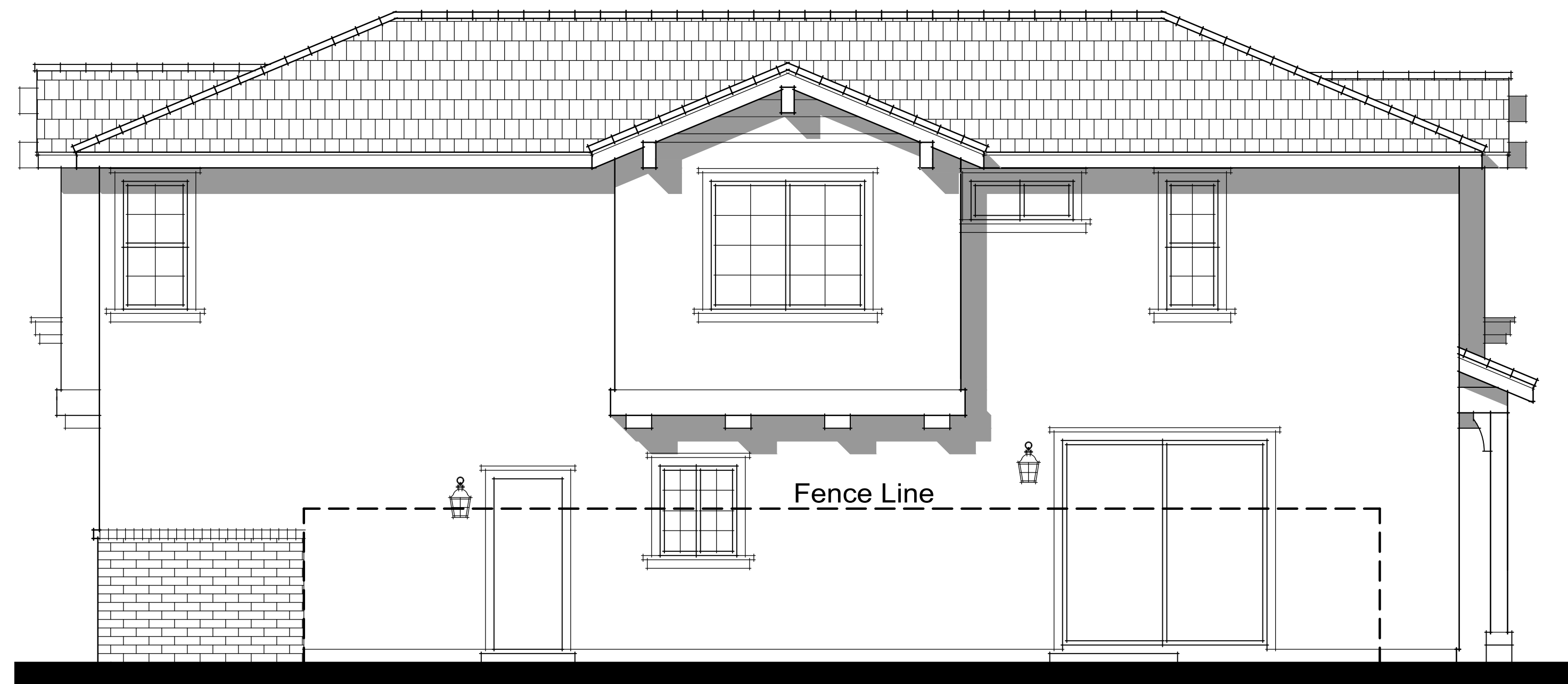

**LEFT ELEVATION 'B'**



**FRONT ELEVATION 'B'**

**MATERIAL NOTES**

- Roof: Concrete 'Flat' Tile
- Roof Pitch: 5 : 12
- Rakes: 12"
- Eaves: 18"
- Building Height: 25'-6"
- Metal Sectional Garage Doors w/ Opt. Glass Top Panels
- Stucco Exterior
- Wood Grained Dense Foam Trim at Doors & Windows On Stucco Walls
- Precast Stone Veneer- (No River Rock) w/ Precast Stone Cap. Grouted Finish Around Each Stone, Stone To Be Taken To Grade-Below Weepscreed
- Fiber-Cement Lap Siding Accents
- Fiber-Cement Shingle Siding Accents
- Wood Trim at Siding Locations
- Board & Batt Siding @ Gable Ends

COUNTRY



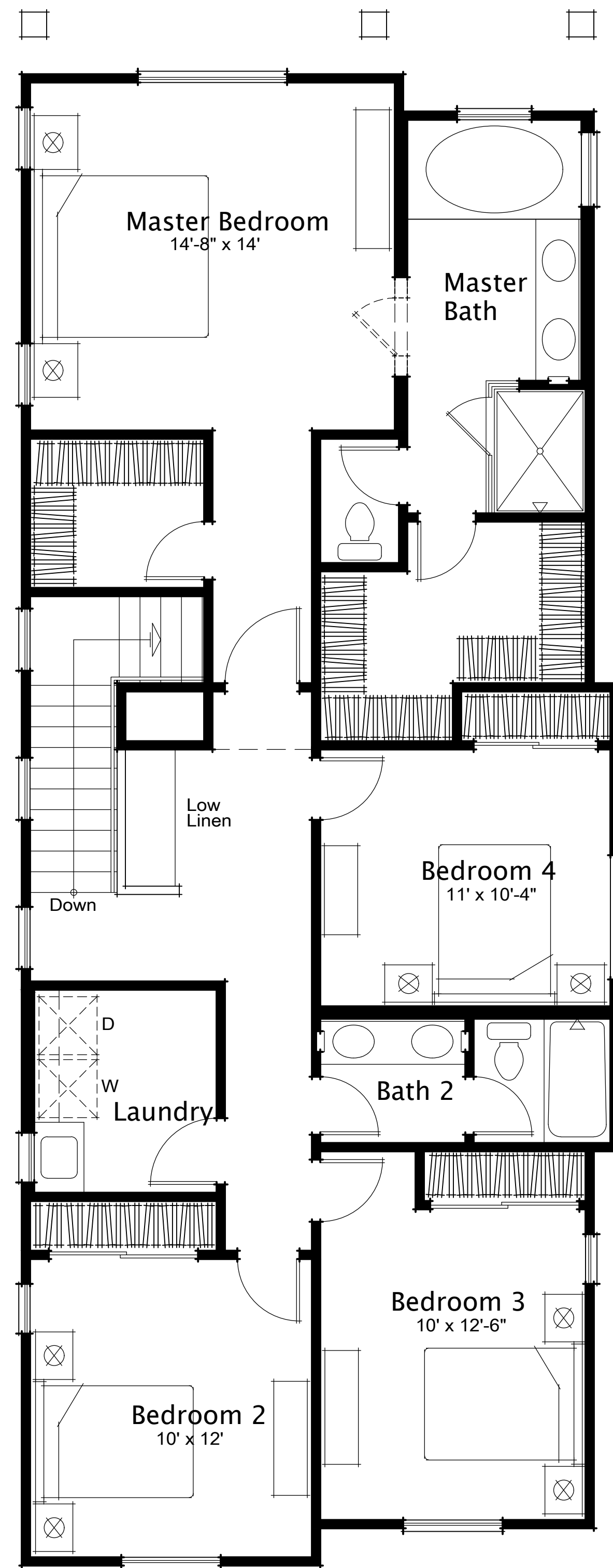

Second Floor Plan

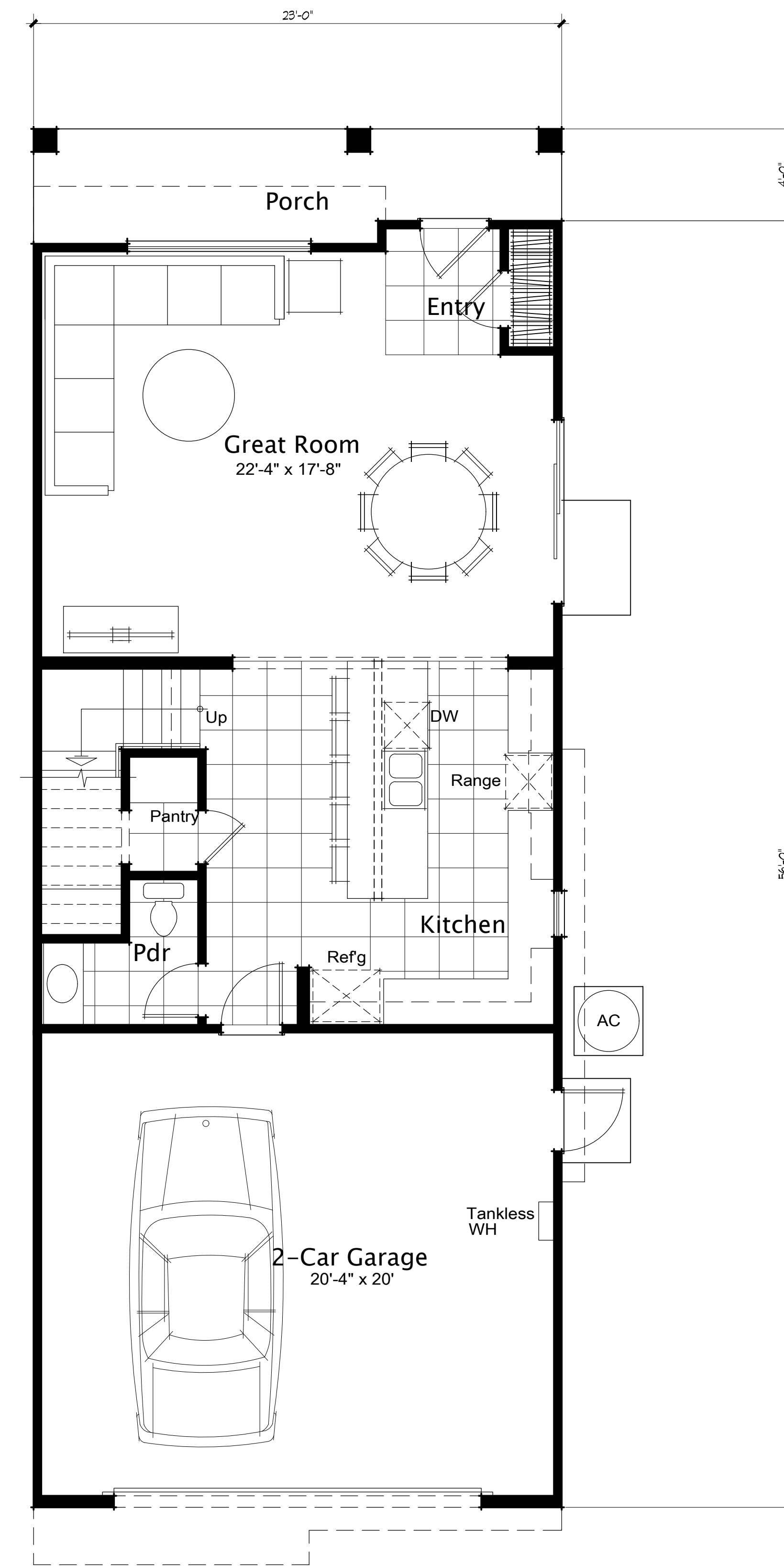

First Floor Plan

Living Area:	
First Floor	798
Second Floor	1,313
Total Living Area =	2,111 sq. ft.
Garage	475

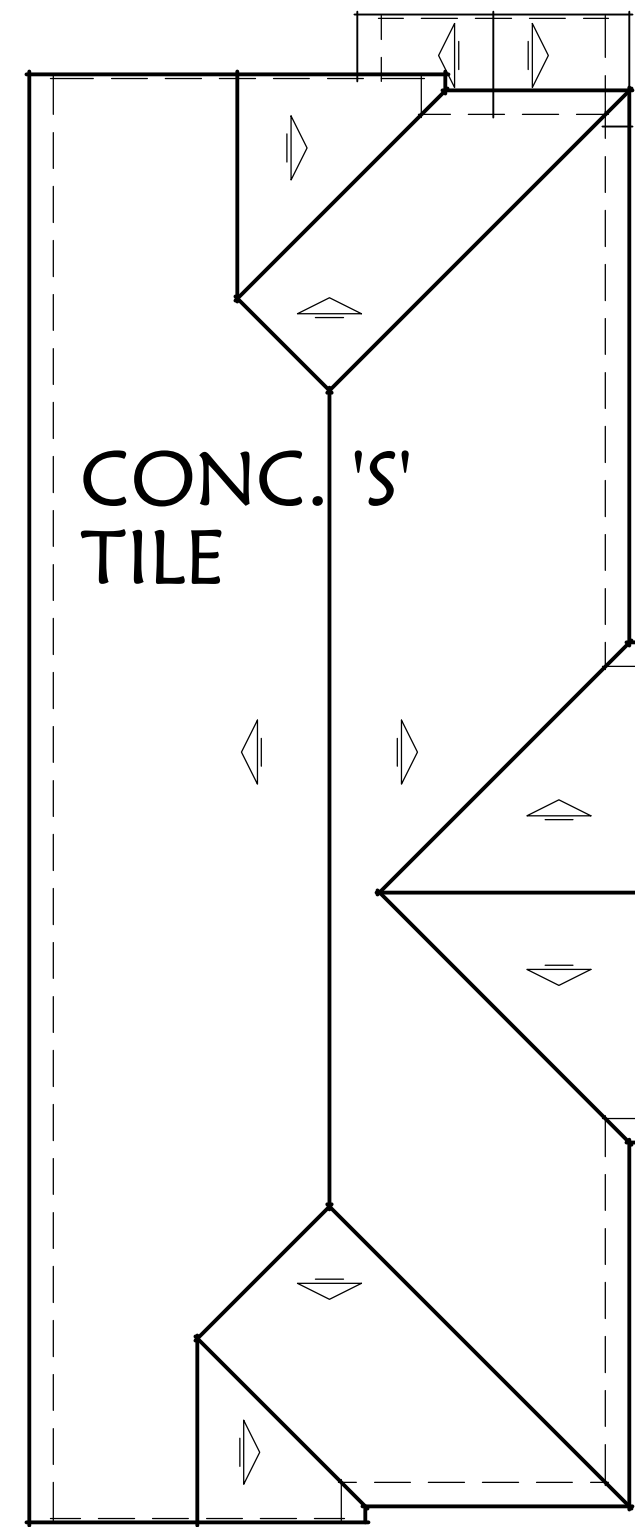

**ROOF PLAN**  
SCALE: 1/8"=1'-0"

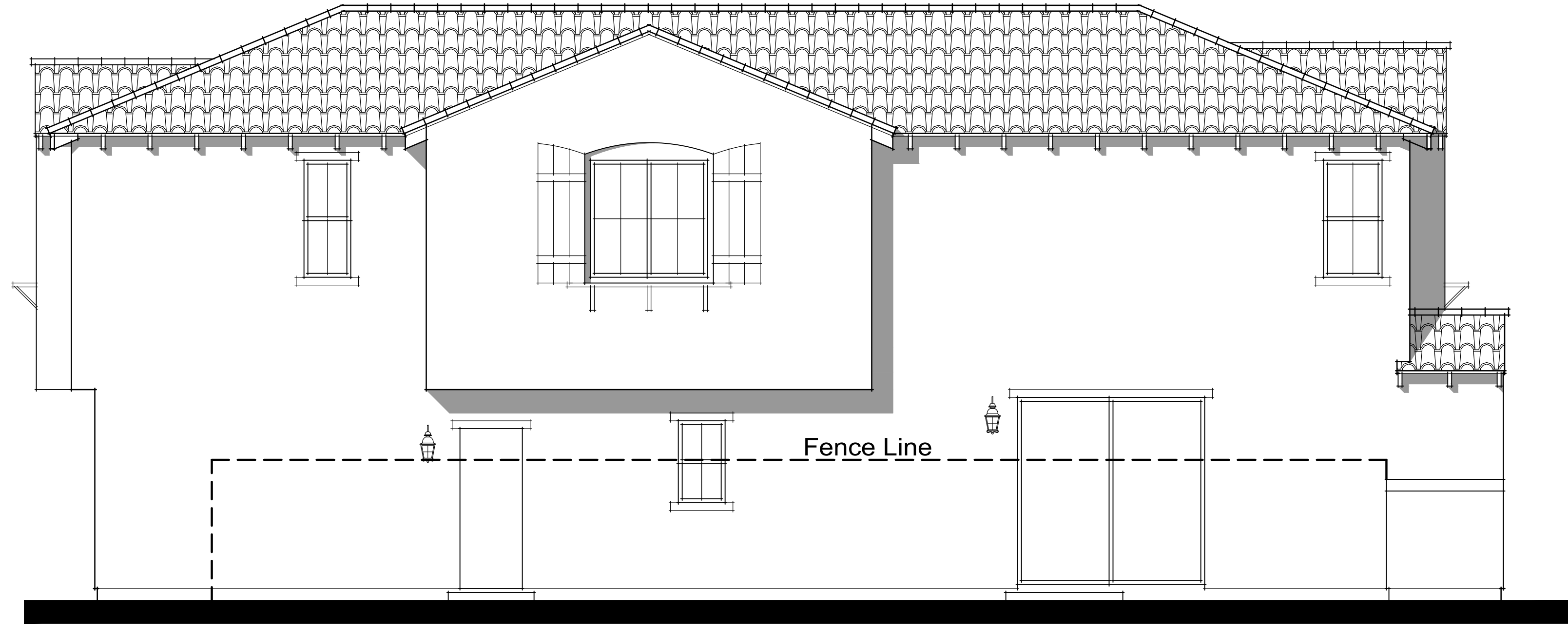

LEFT ELEVATION 'A'



FRONT ELEVATION 'A'



RIGHT ELEVATION 'A'

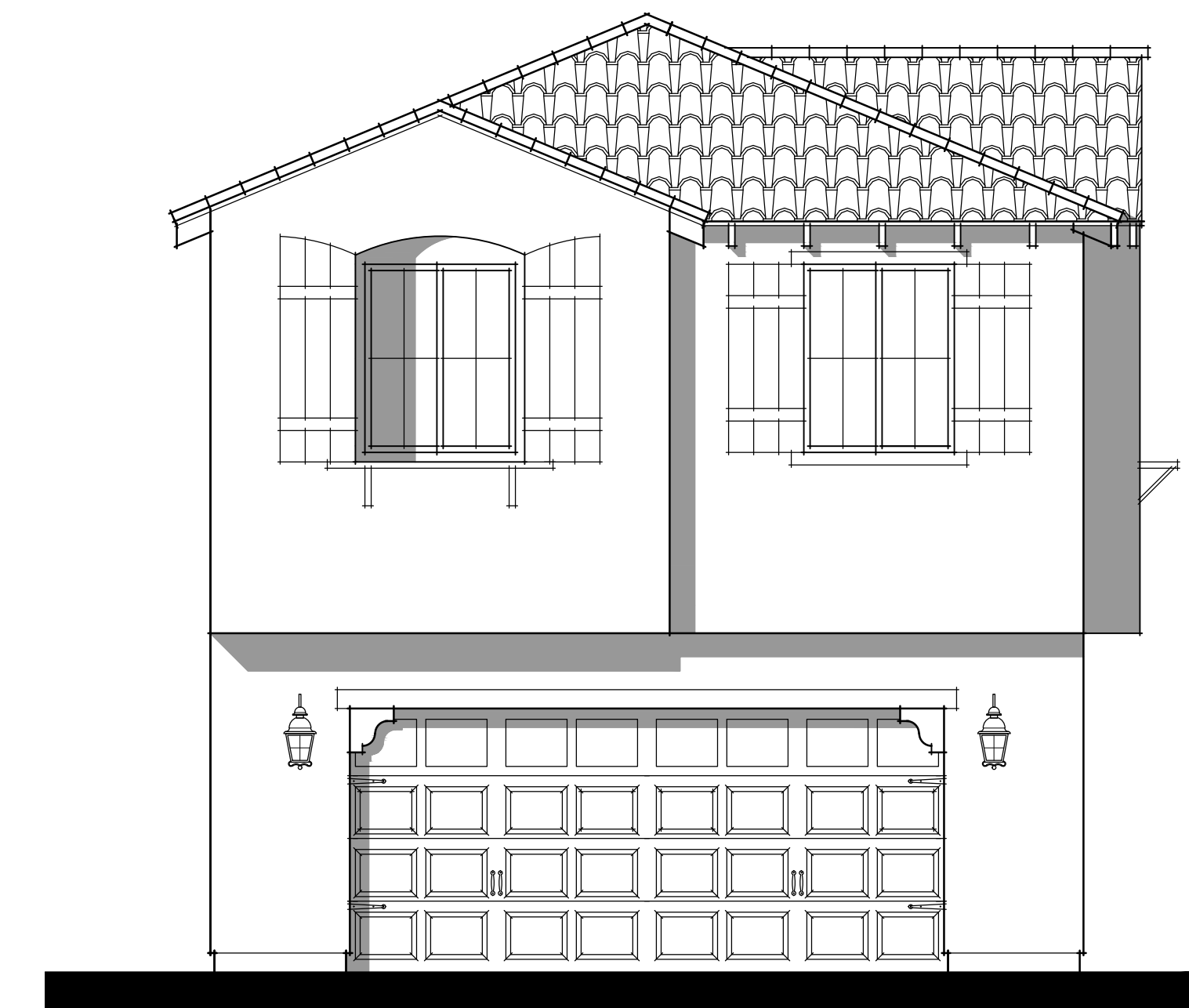

REAR ELEVATION 'A'

**MATERIAL NOTES**

- Roof: Concrete 'S' Tile
- Roof Pitch: 5 : 12
- Rakes: Flush
- Eaves: 12"
- Building Height: 25'-6"
- Metal Sectional Garage Doors  
w/ Opt. Glass Top Panels
- Stucco Exterior
- Wood Grained Dense Foam Trim at  
Doors & Windows On Stucco Walls
- Ceramic Tile Accents
- Wrought Iron Accents
- High-Density Foam Shutters

SPANISH

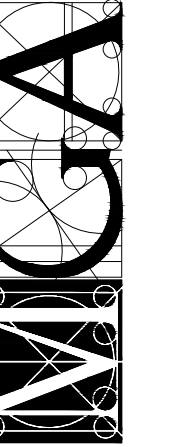

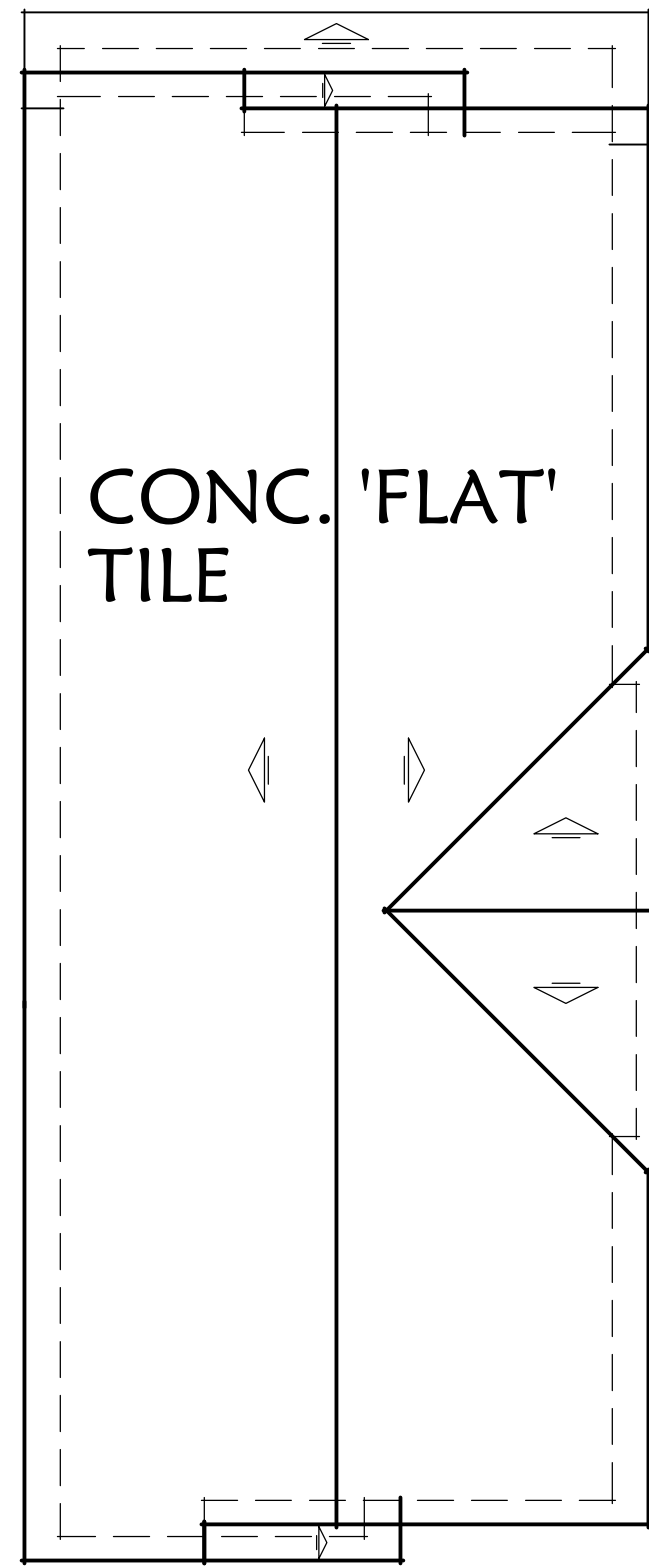

**ROOF PLAN**  
SCALE: 1/8"=1'-0"

**MATERIAL NOTES**

- Roof: Concrete 'Flat' Tile
- Roof Pitch: 5 : 12
- Rakes: 12"
- Eaves: 18"
- Building Height: 25'-6"
- Metal Sectional Garage Doors  
w/ Opt. Glass Top Panels
- Stucco Exterior
- Wood Grained Dense Foam Trim at  
Doors & Windows On Stucco Walls
- Precast Stone Veneer- (No River Rock)  
w/ Precast Stone Cap. Grouted Finish  
Around Each Stone, Stone To Be Taken  
To Grade-Below Weepscreed
- Fiber-Cement Lap Siding Accents
- Wood Trim at Siding Locations
- Wood Tapered Columns
- Board & Batt Siding @  
Gable Ends

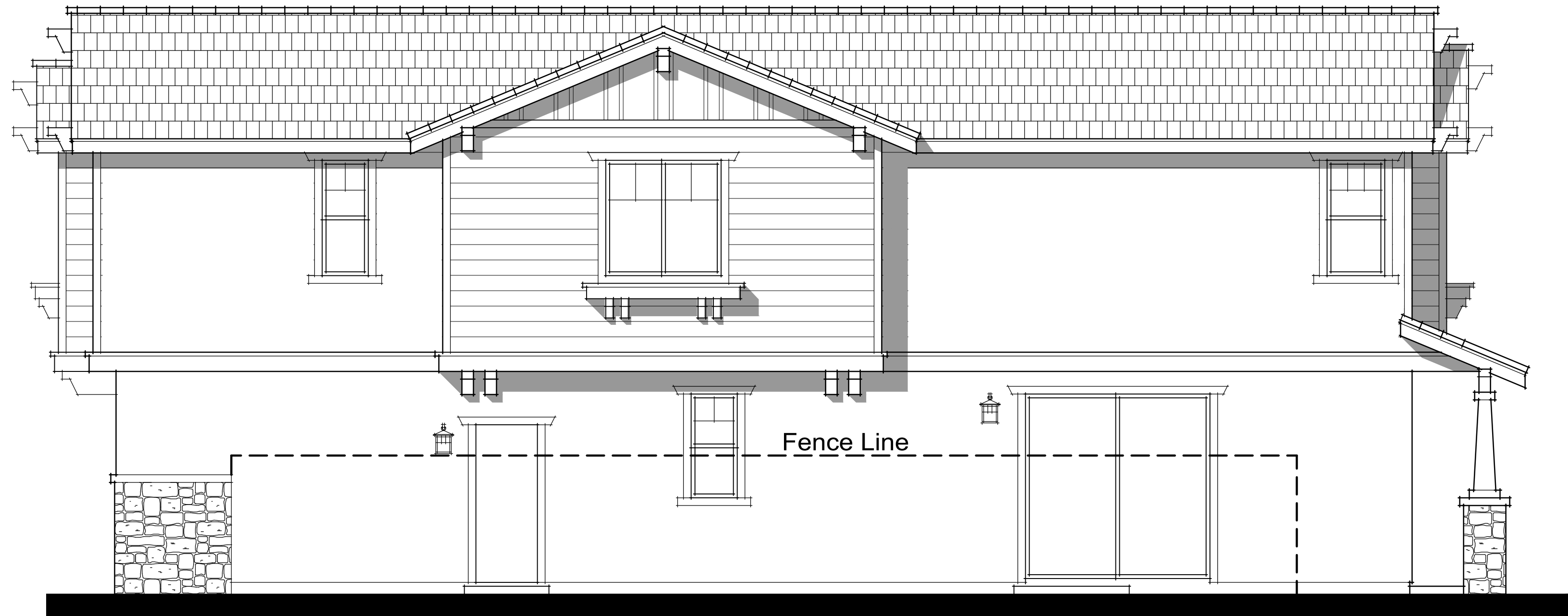

LEFT ELEVATION 'B'

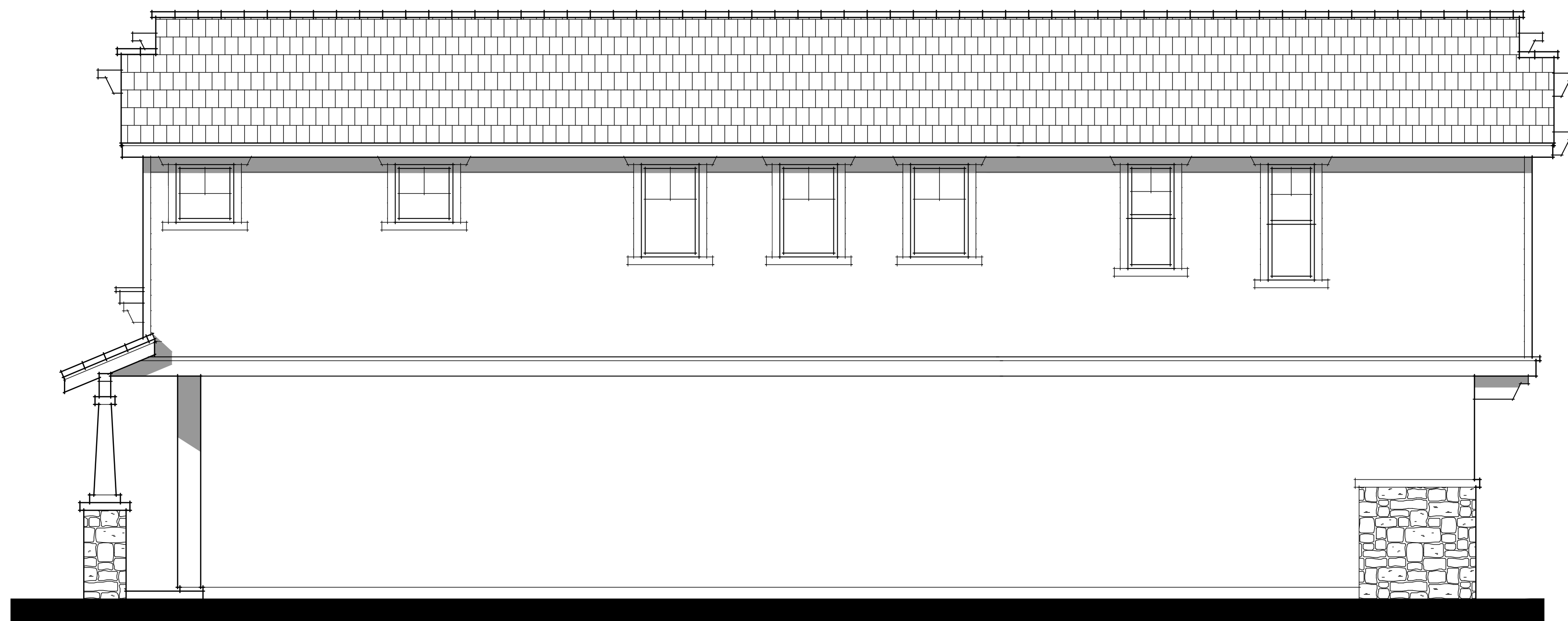

RIGHT ELEVATION 'B'

CRAFTSMAN



FRONT ELEVATION 'B'

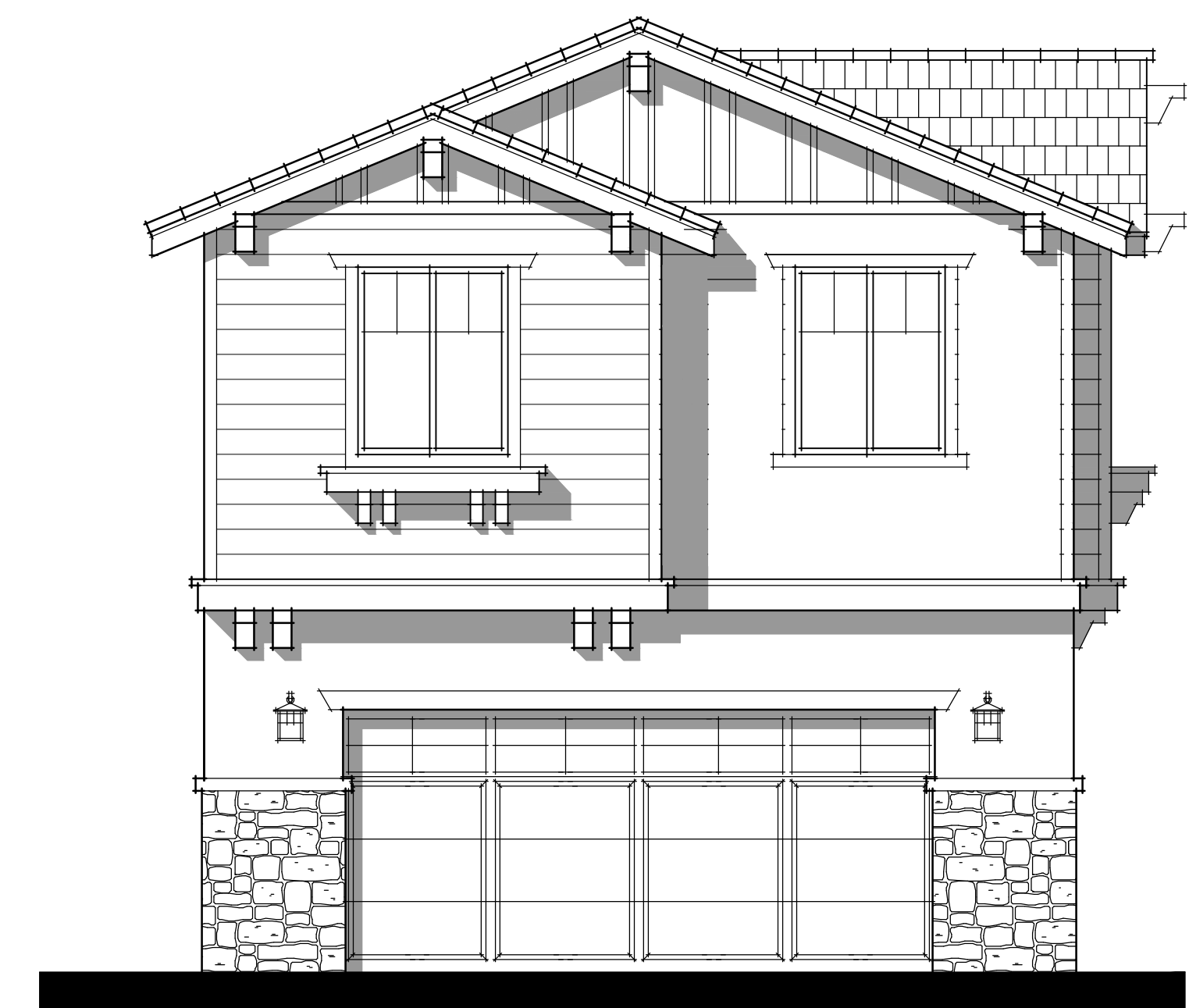

REAR ELEVATION 'B'

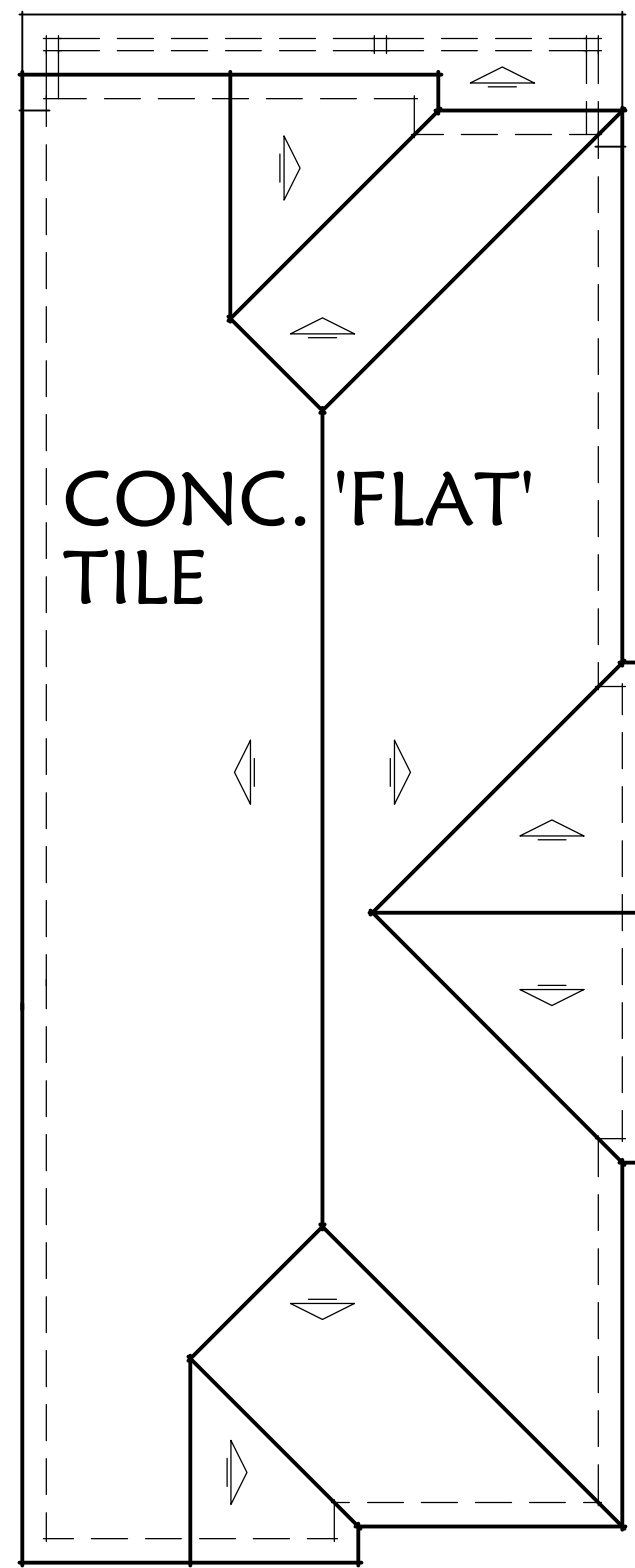

CONC. 'FLAT'  
TILE

ROOF PLAN  
SCALE: 1/8"=1'-0"

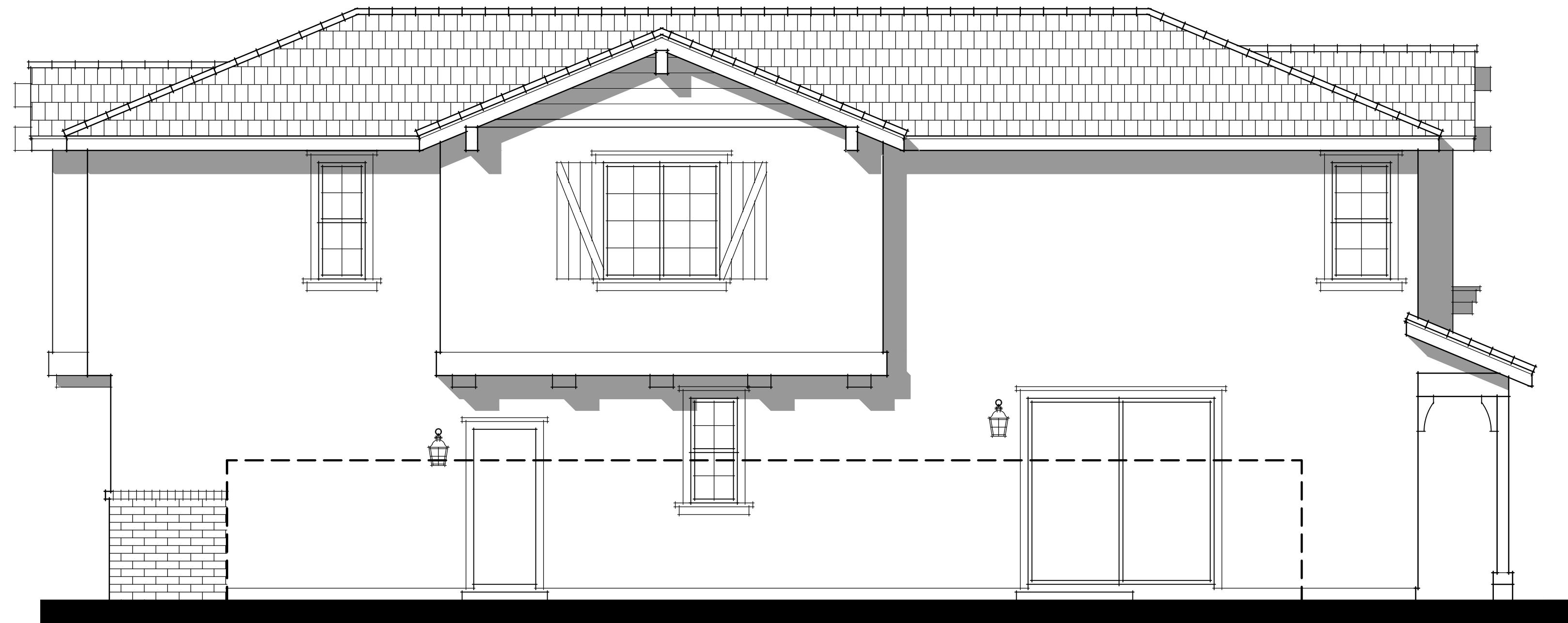

LEFT ELEVATION 'C'



FRONT ELEVATION 'C'

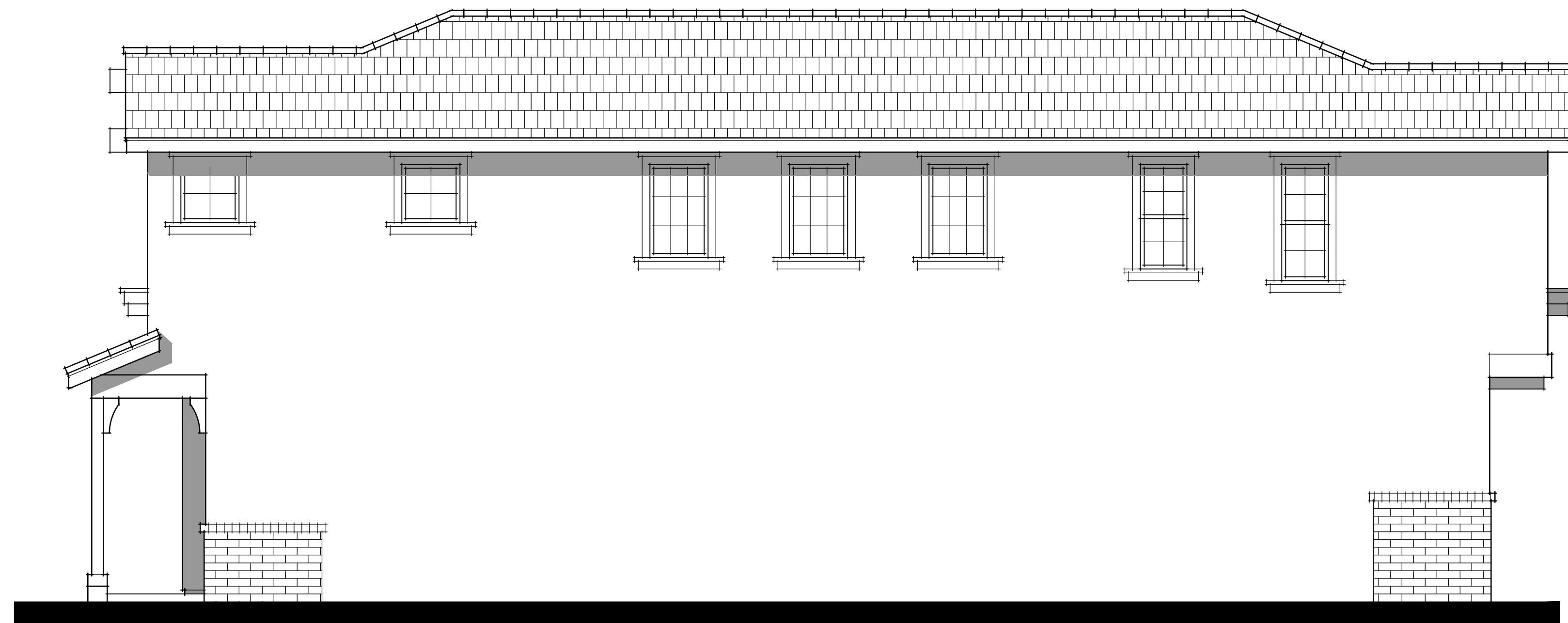

RIGHT ELEVATION 'C'

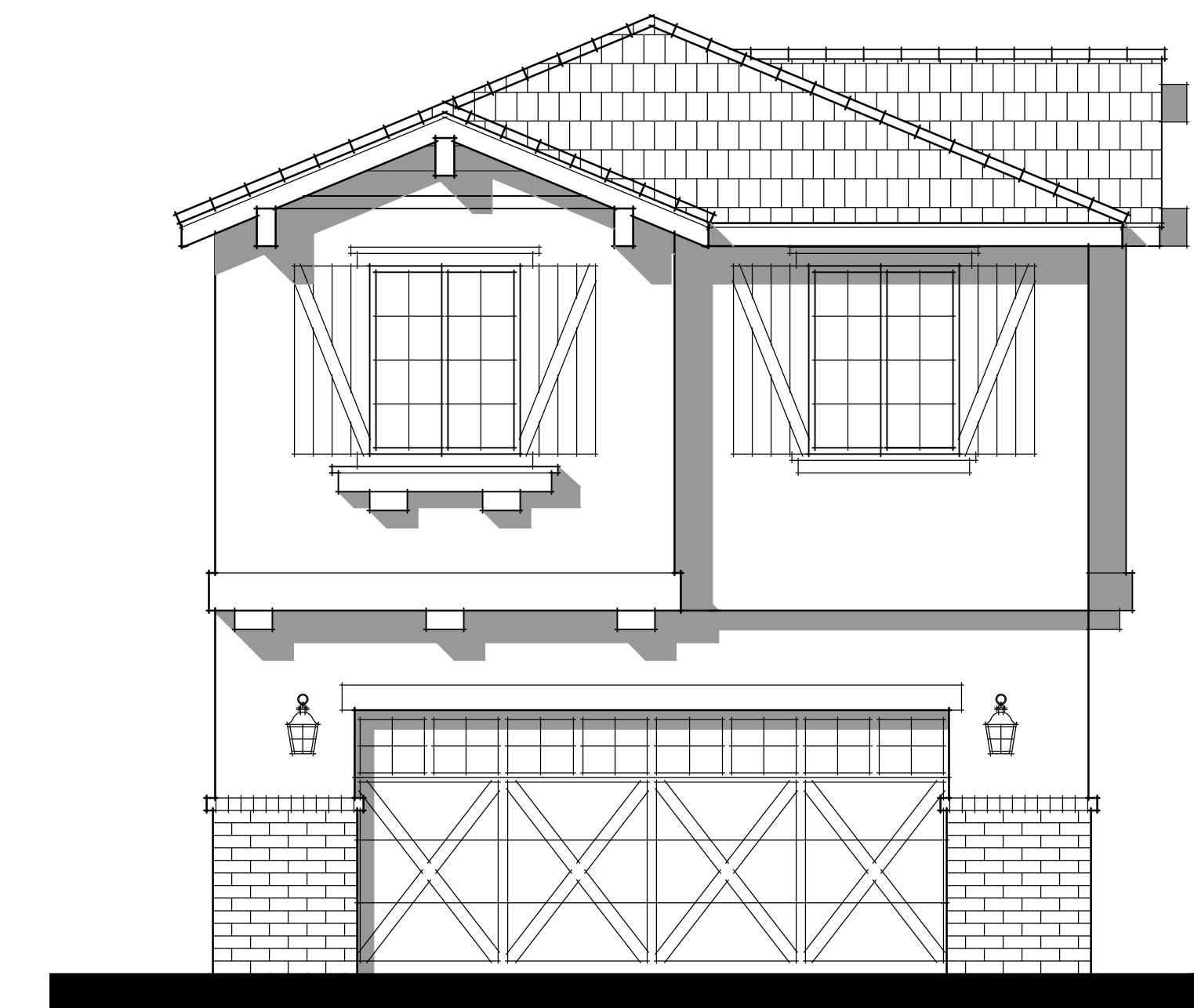

REAR ELEVATION 'C'

COUNTRY

**MATERIAL NOTES**

- Roof: Concrete 'Flat' Tile
- Roof Pitch: 5 : 12
- Rakes: 12"
- Eaves: 12"
- Building Height: 25'-6"
- Metal Sectional Garage Doors  
w/ Opt. Glass Top Panels
- Stucco Exterior
- Wood Grained Dense Foam Trim at  
Doors & Windows On Stucco Walls
- Thin Brick Veneer w/ Cap, Veneer  
To Be Taken To Grade-Below Weepscreed
- Fiber-Cement Lap Siding Accents
- Wood Trim at Siding Locations
- Wood Posts w/ Brackets
- High-Density Foam Shutters

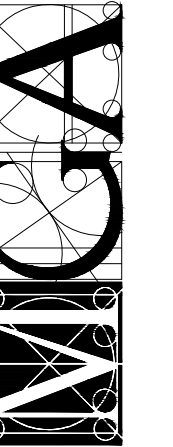

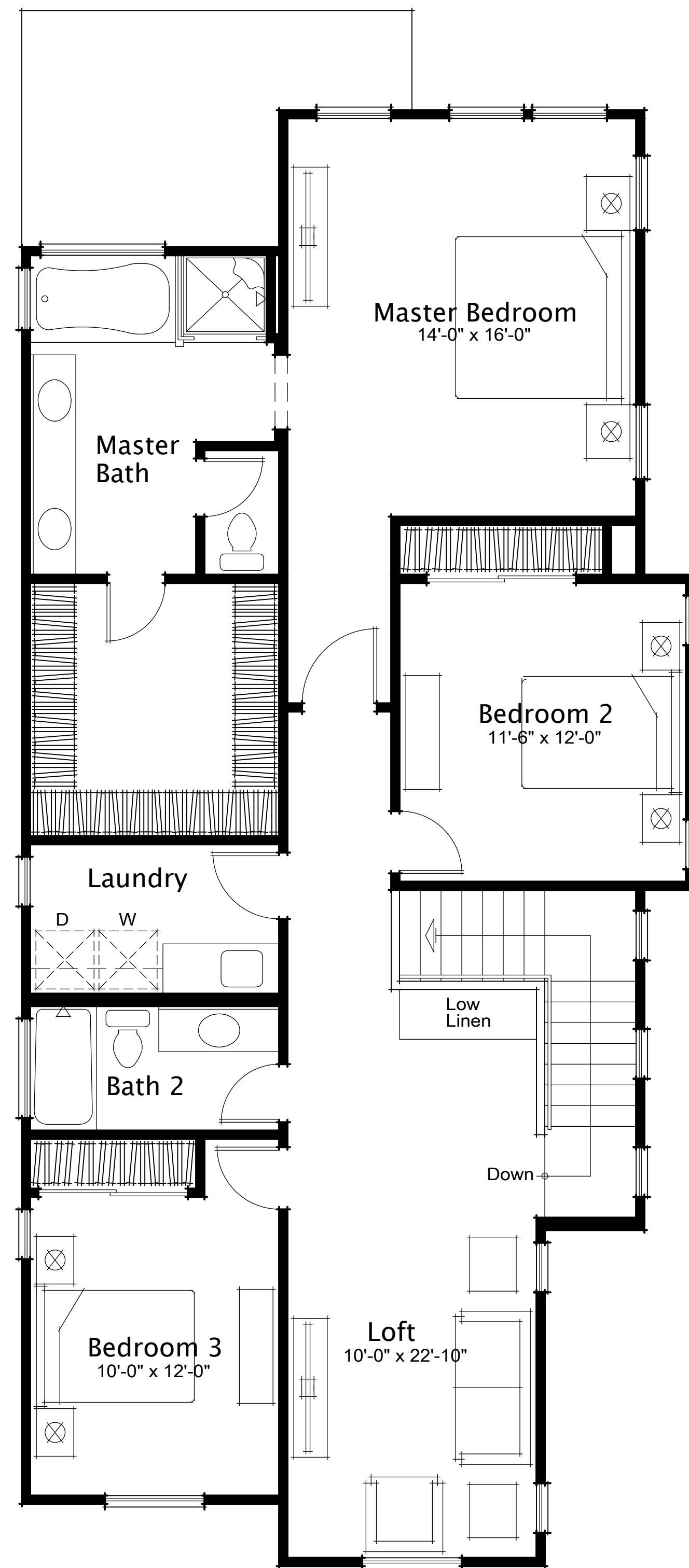

Second Floor Plan

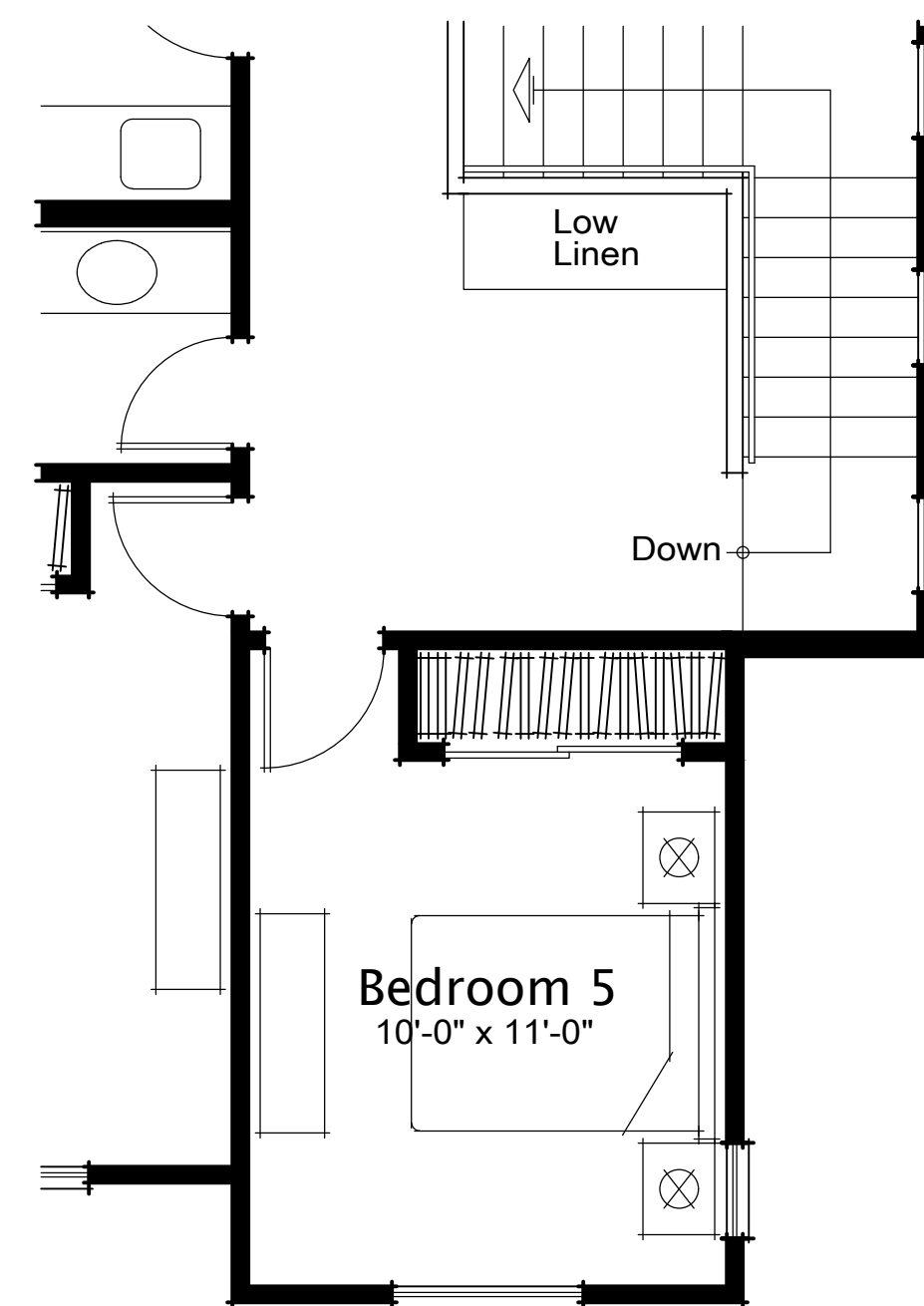

Bedroom 5 option

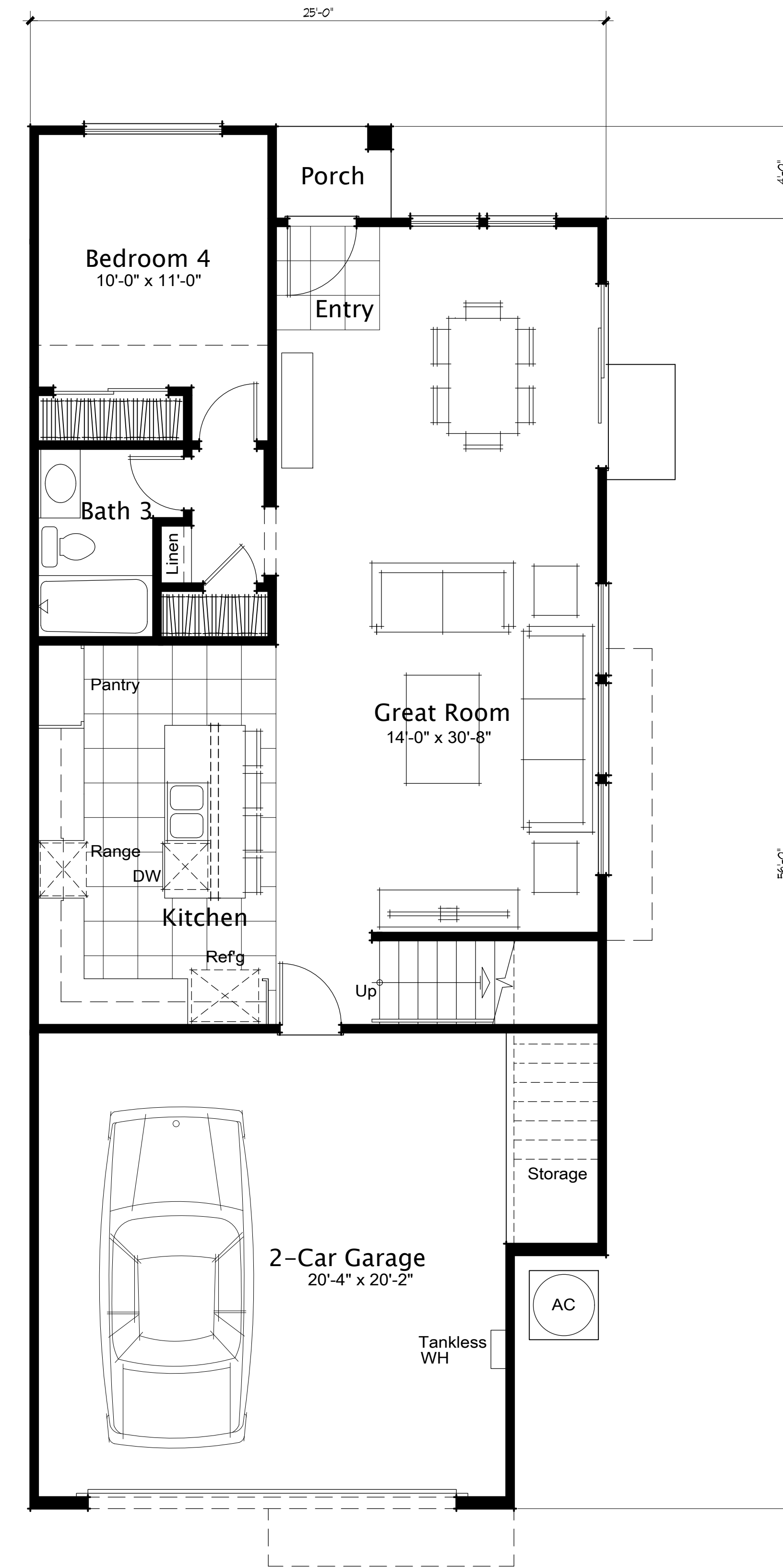

First Floor Plan

Living Area:  
 First Floor 926  
 Second Floor 1,275  
 Total Living Area = 2,201 sq. ft.  
 Garage 473

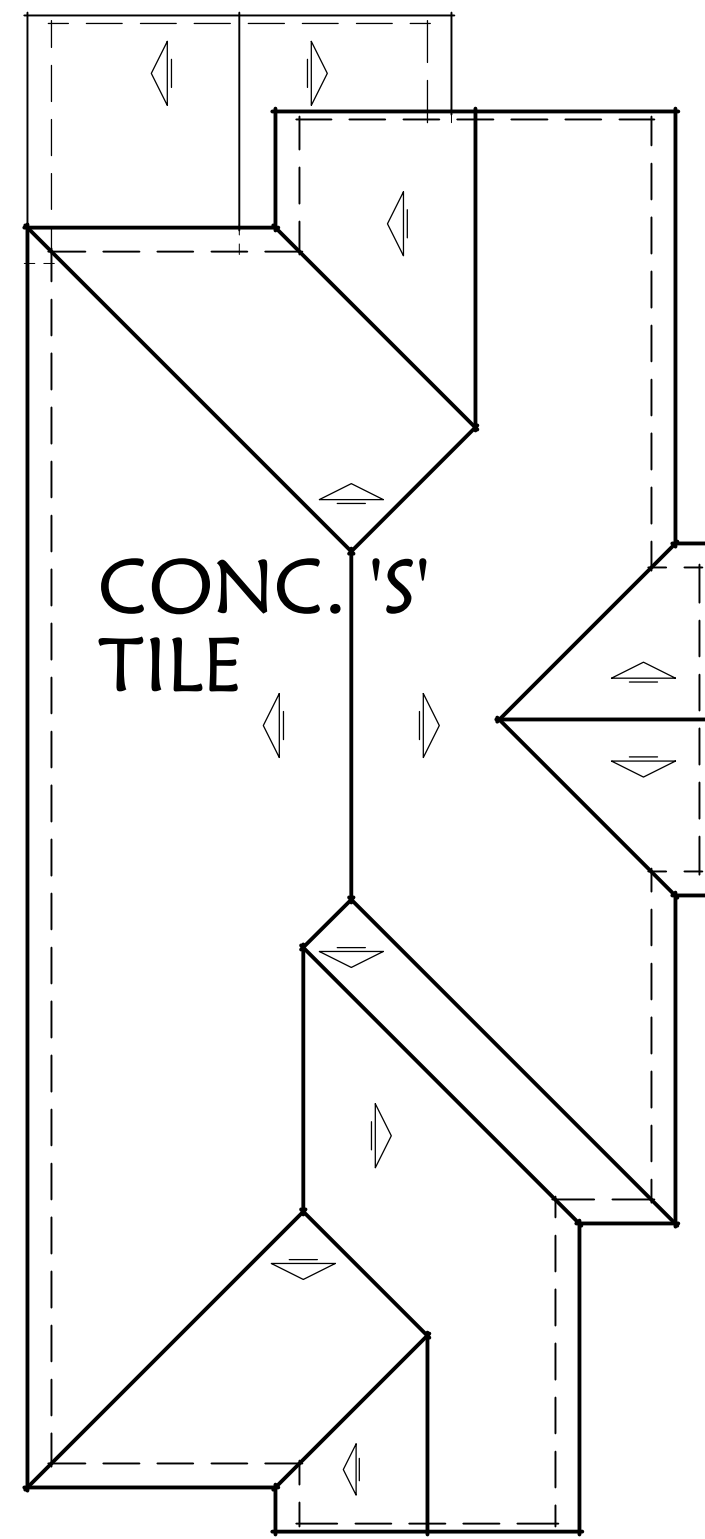

CONC. 'S'  
TILE

ROOF PLAN  
SCALE: 1/8"=1'-0"



RIGHT ELEVATION 'A'



REAR ELEVATION 'A'



LEFT ELEVATION 'A'



FRONT ELEVATION 'A'

SPANISH

**MATERIAL NOTES**

- Roof: Concrete 'S' Tile
- Roof Pitch: 5 : 12
- Rakes: Flush
- Eaves: 12"
- Building Height: 25'-6"
- Metal Sectional Garage Doors  
w/ Opt. Glass Top Panels
- Stucco Exterior
- Wood Grained Dense Foam Trim at  
Doors & Windows On Stucco Walls
- Ceramic Tile Accents
- Wrought Iron Accents
- High-Density Foam Shutters

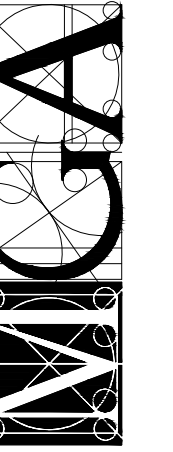

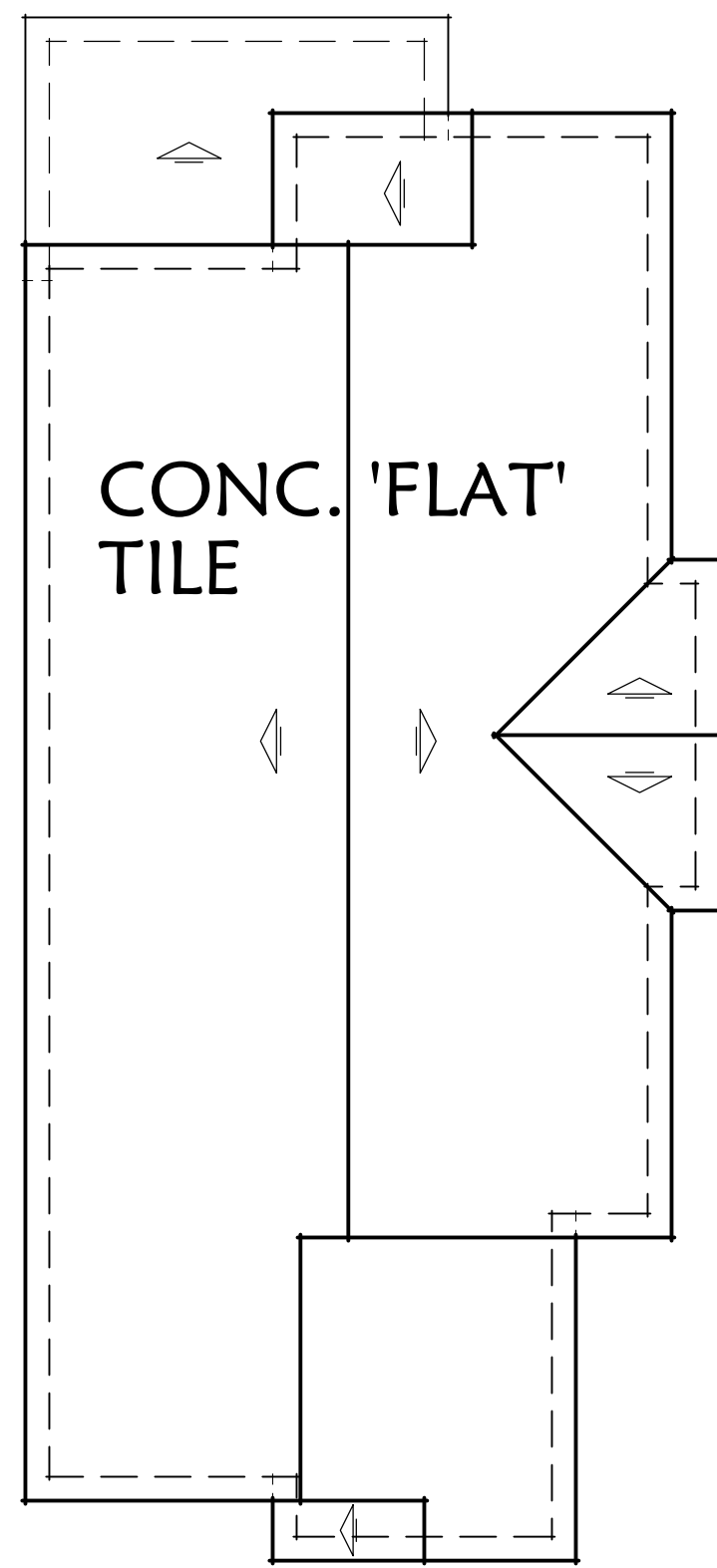

**ROOF PLAN**  
SCALE: 1/8"=1'-0"

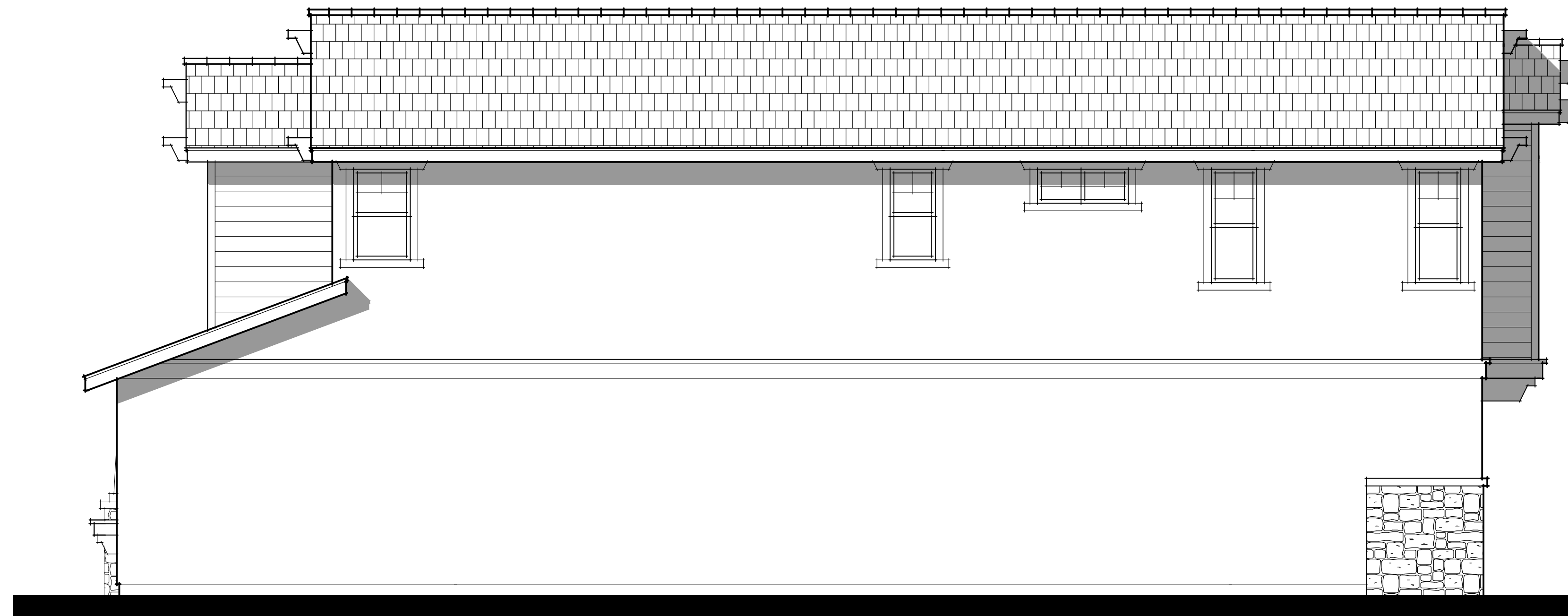

RIGHT ELEVATION 'B'



REAR ELEVATION 'B'



LEFT ELEVATION 'B'



FRONT ELEVATION 'B'

CRAFTSMAN

**MATERIAL NOTES**

- Roof: Concrete 'Flat' Tile
- Roof Pitch: 5 : 12
- Rakes: 12"
- Eaves: 18"
- Building Height: 25'-6"
- Metal Sectional Garage Doors w/ Opt. Glass Top Panels
- Stucco Exterior
- Wood Grained Dense Foam Trim at Doors & Windows On Stucco Walls
- Precast Stone Veneer- (No River Rock) w/ Precast Stone Cap. Grouted Finish Around Each Stone, Stone To Be Taken To Grade-Below Weepscreed
- Fiber-Cement Lap Siding Accents
- Wood Trim at Siding Locations
- Wood Tapered Columns
- Wood Porch Railing
- Board & Batt Siding @ Gable Ends



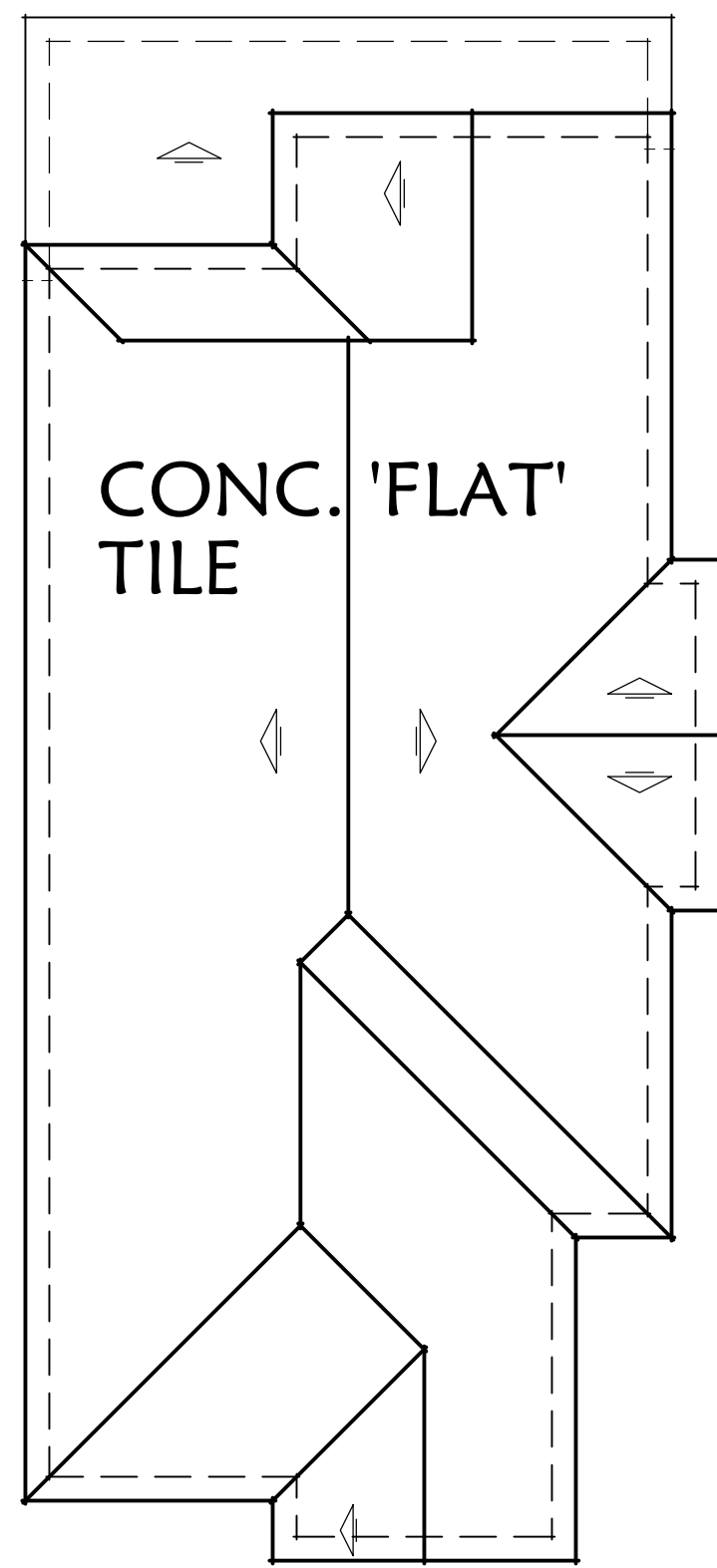

**ROOF PLAN**  
SCALE: 1/8"=1'-0"



LEFT ELEVATION 'C'



FRONT ELEVATION 'C'

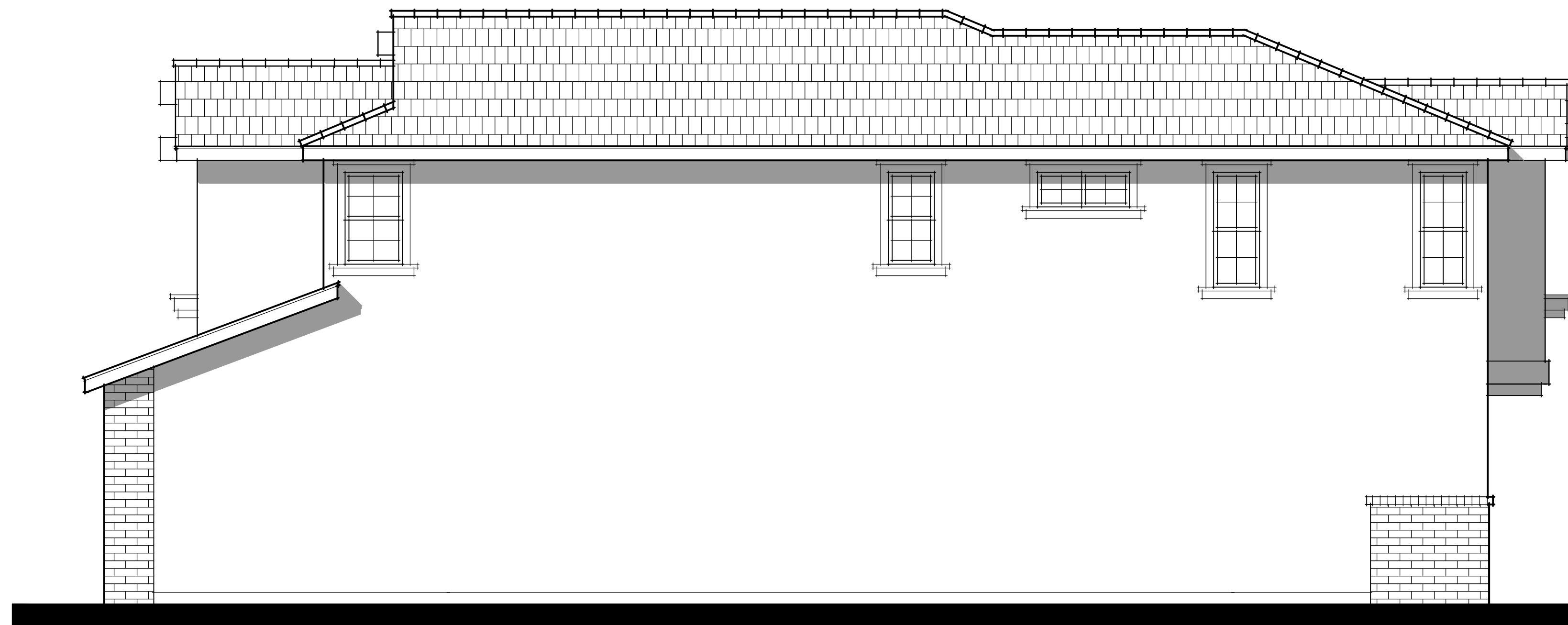

RIGHT ELEVATION 'C'

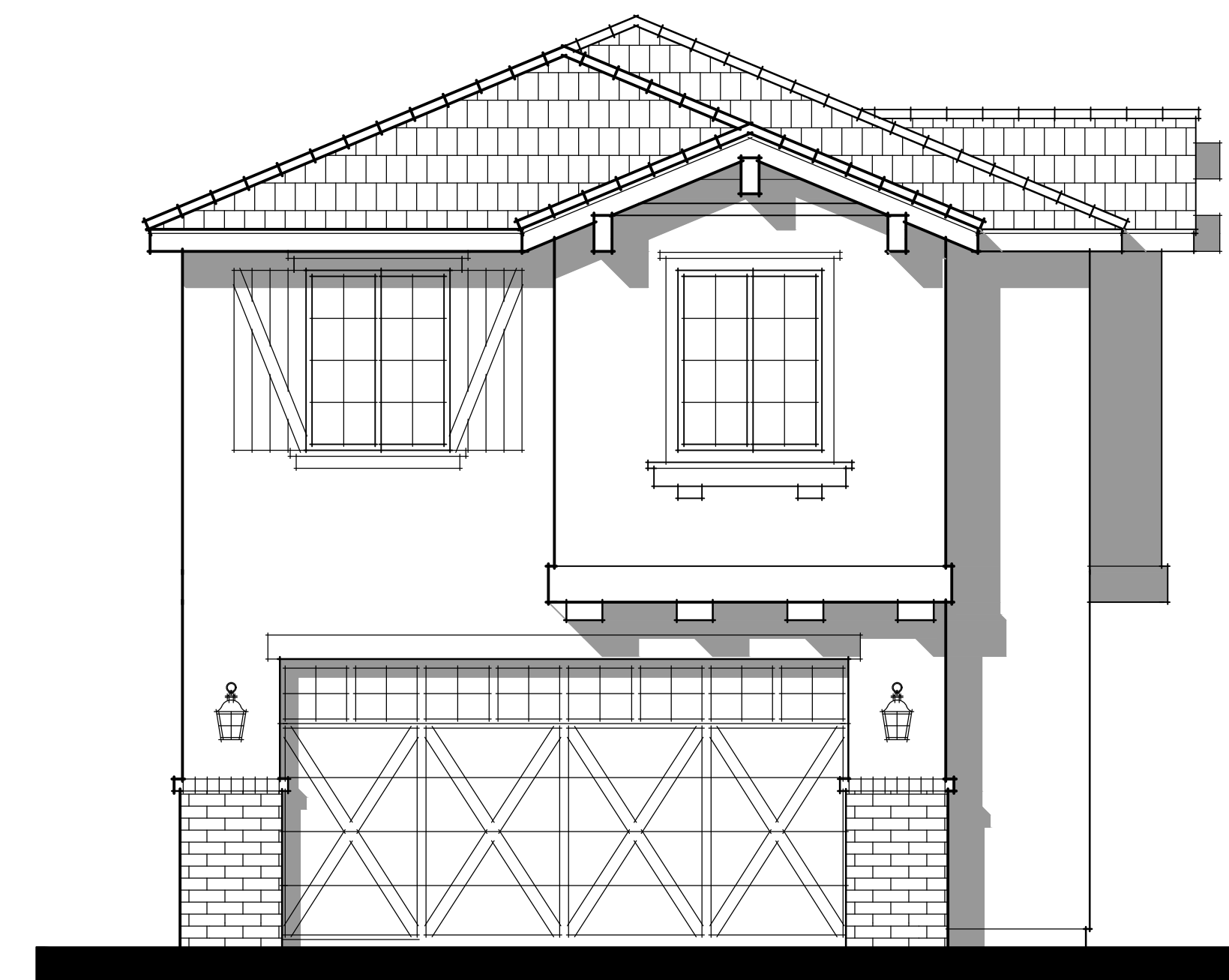

REAR ELEVATION 'C'

**MATERIAL NOTES**

- Roof: Concrete 'Flat' Tile
- Roof Pitch: 5 : 12
- Rakes: 12"
- Eaves: 12"
- Building Height: 25'-11"
- Metal Sectional Garage Doors w/ Opt. Glass Top Panels
- Stucco Exterior
- Wood Grained Dense Foam Trim at Doors & Windows On Stucco Walls
- Thin Brick Veneer w/ Cap, Veneer To Be Taken To Grade-Below Weepscreed
- Fiber-Cement Lap Siding Accents
- Wood Trim at Siding Locations
- Wood Posts w/ Brackets
- Wood Porch Railing
- High-Density Foam Shutters

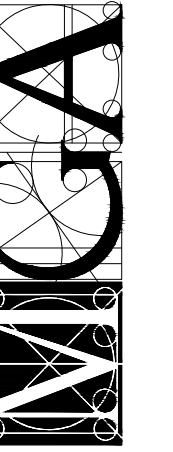



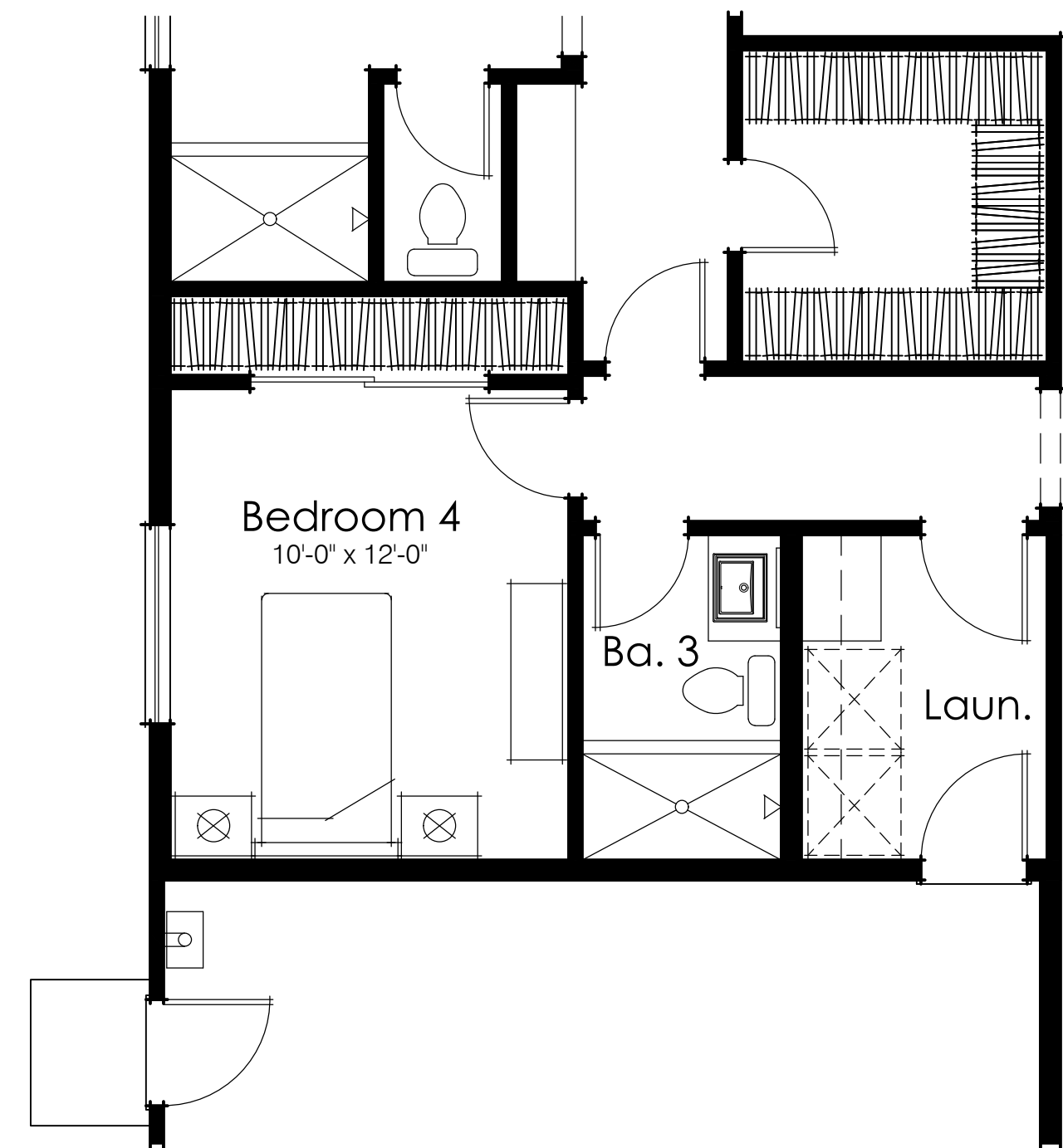

**Opt. Bed. 4**  
+163 sq. ft.

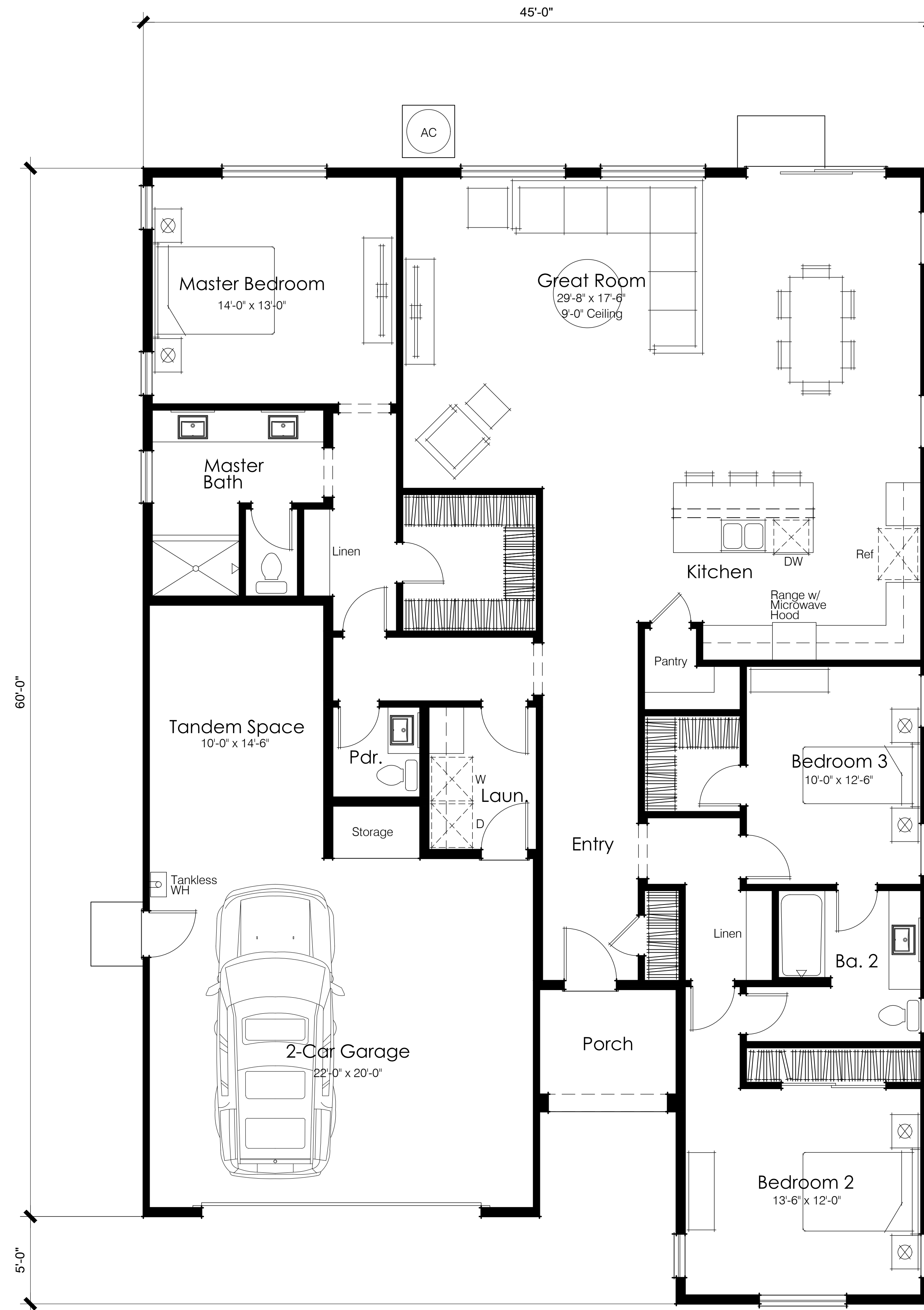

**First Floor Plan**

Floor Plan	2,042 sq. ft.
2-Car Garage	479 sq. ft.
Tandem Space	150 sq. ft.

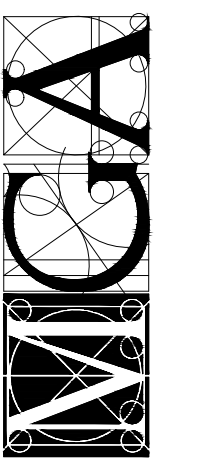

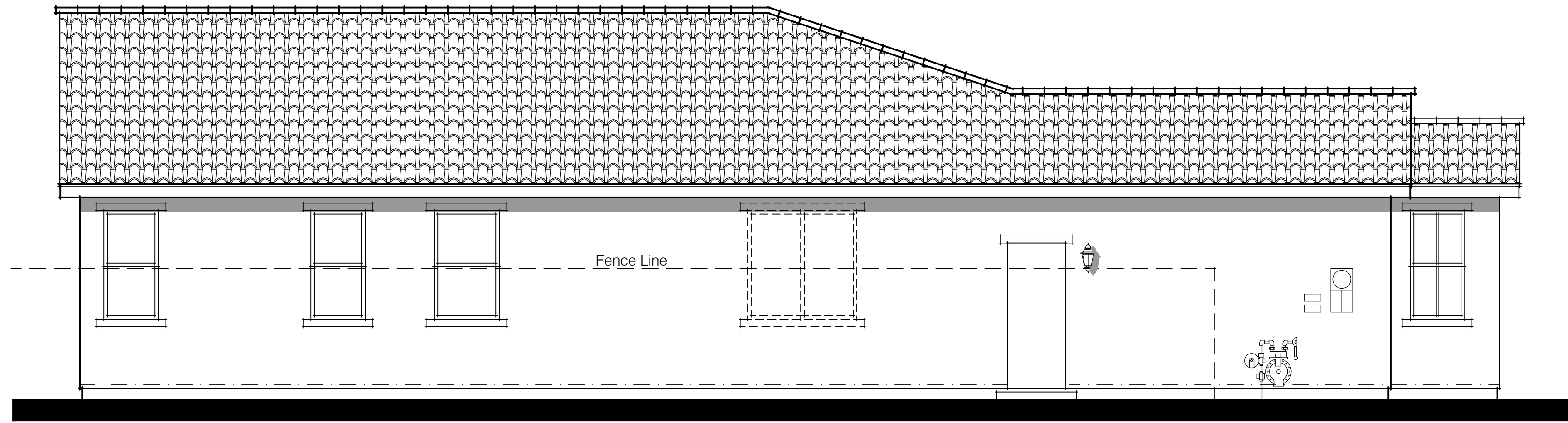

Left Elevation

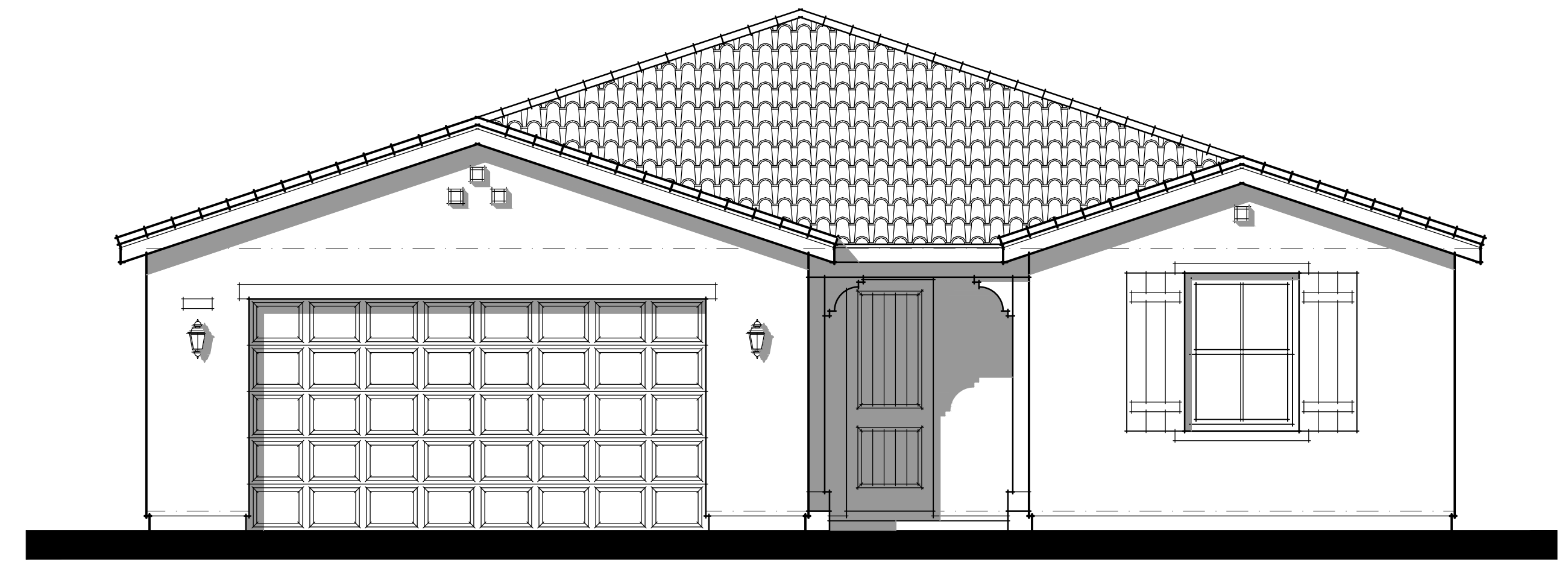

Front Elevation

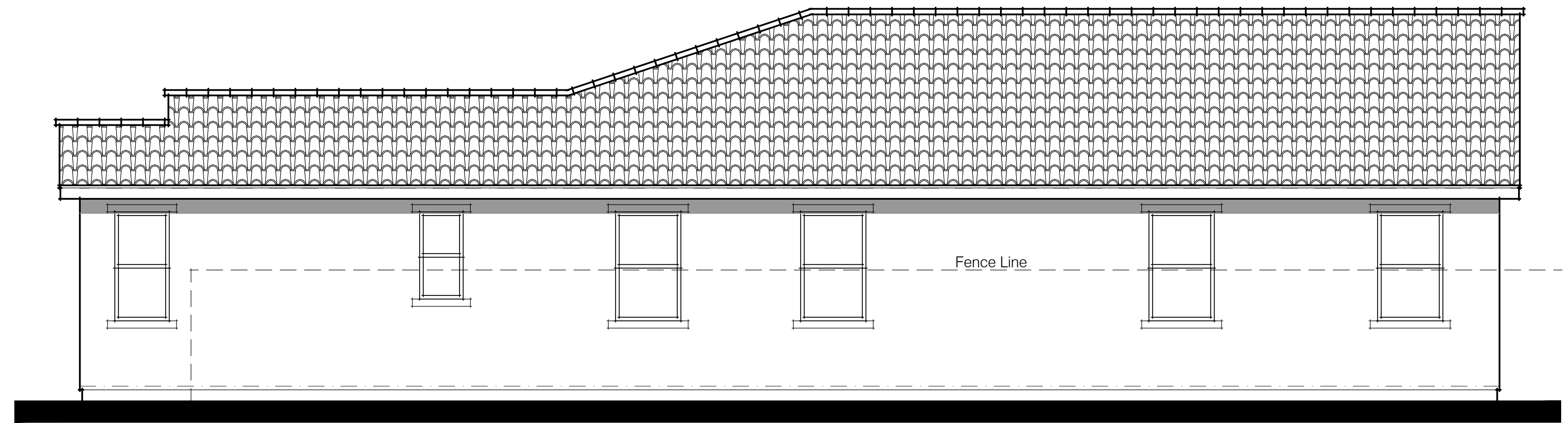

Right Elevation

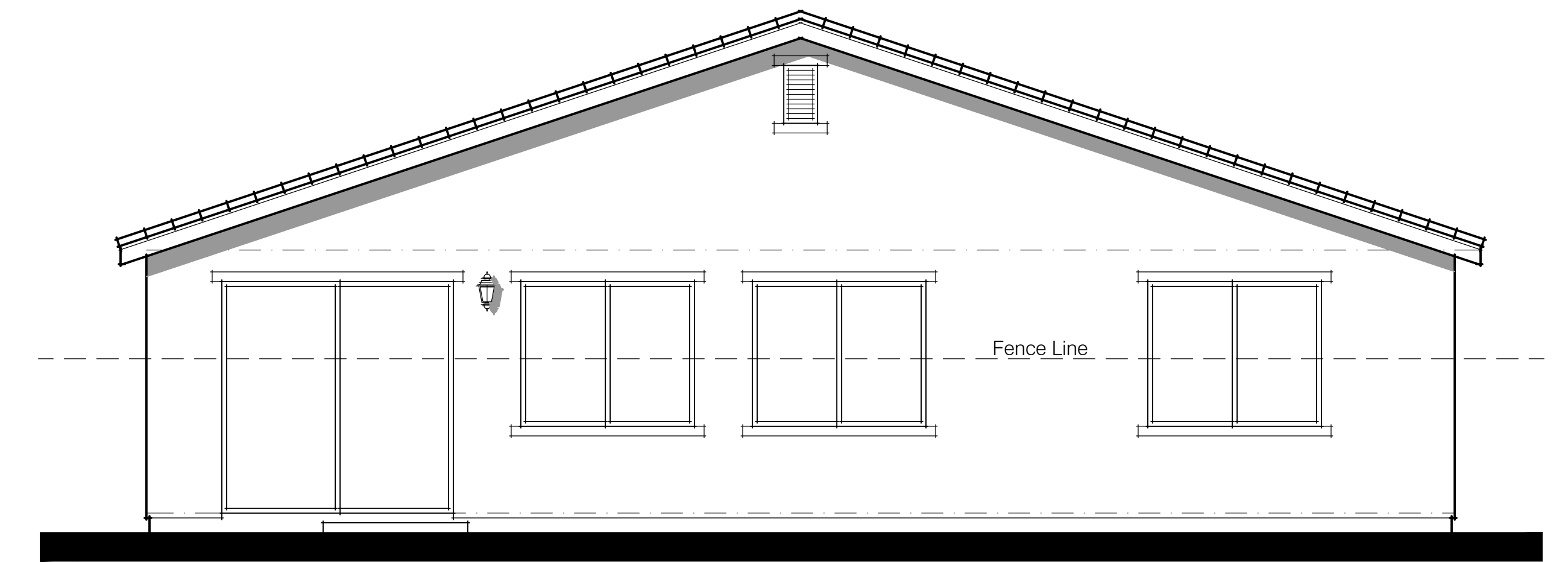

Rear Elevation

**MATERIAL NOTES**

- Roof: Concrete 'S' Tile
- Roof Pitch: 4 : 12
- Rakes: 12"
- Eaves: 12"
- Building Height: 18'-0"
- Metal Sectional Garage Doors w/ Opt. Glass Top Panels
- Stucco Exterior
- Wood Grained Dense Foam Trim at Doors & Windows On Stucco Walls
- Wrought Iron Accents
- High-Density Foam Shutters

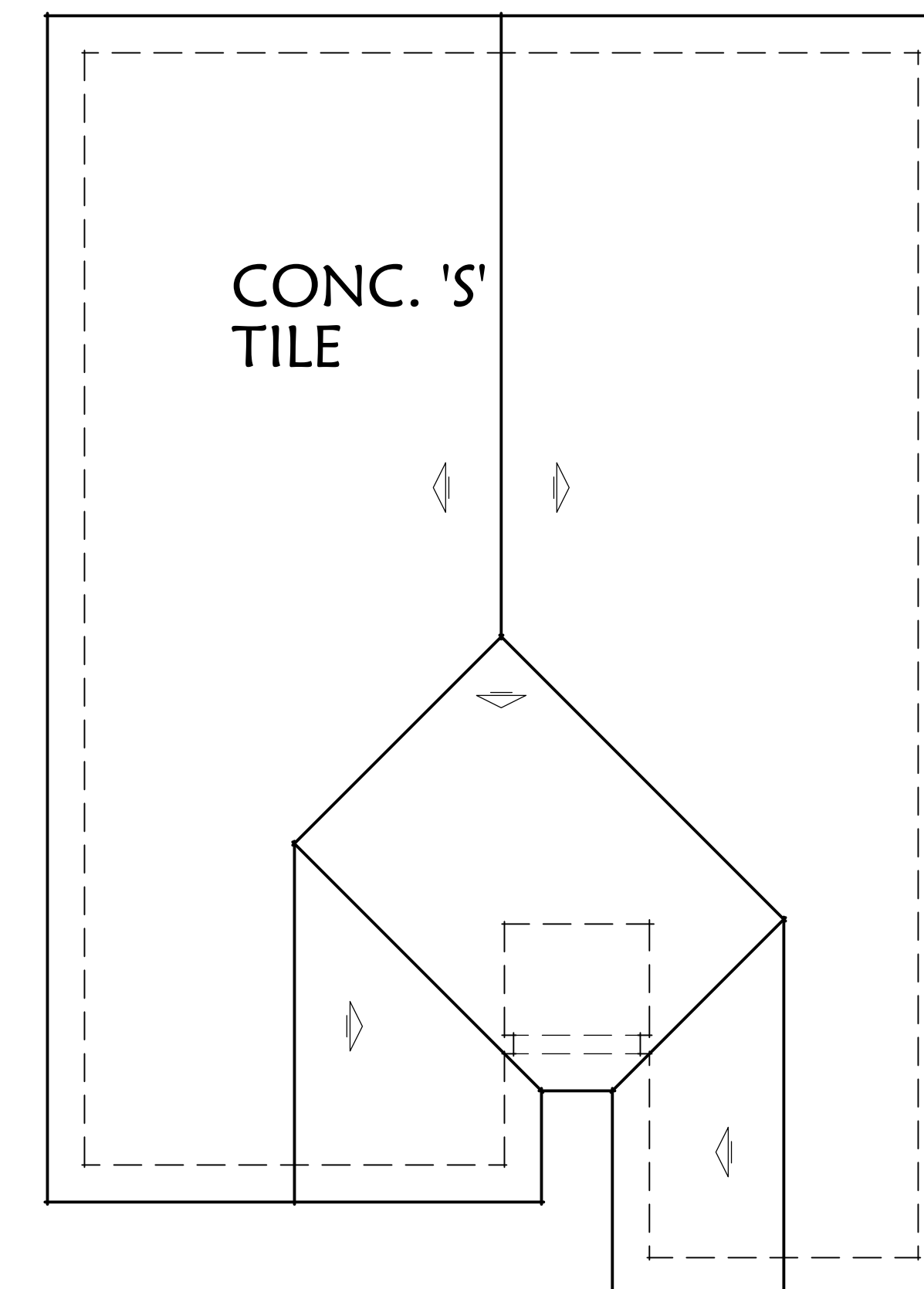

**ROOF PLAN**  
SCALE: 1/8"=1'-0"

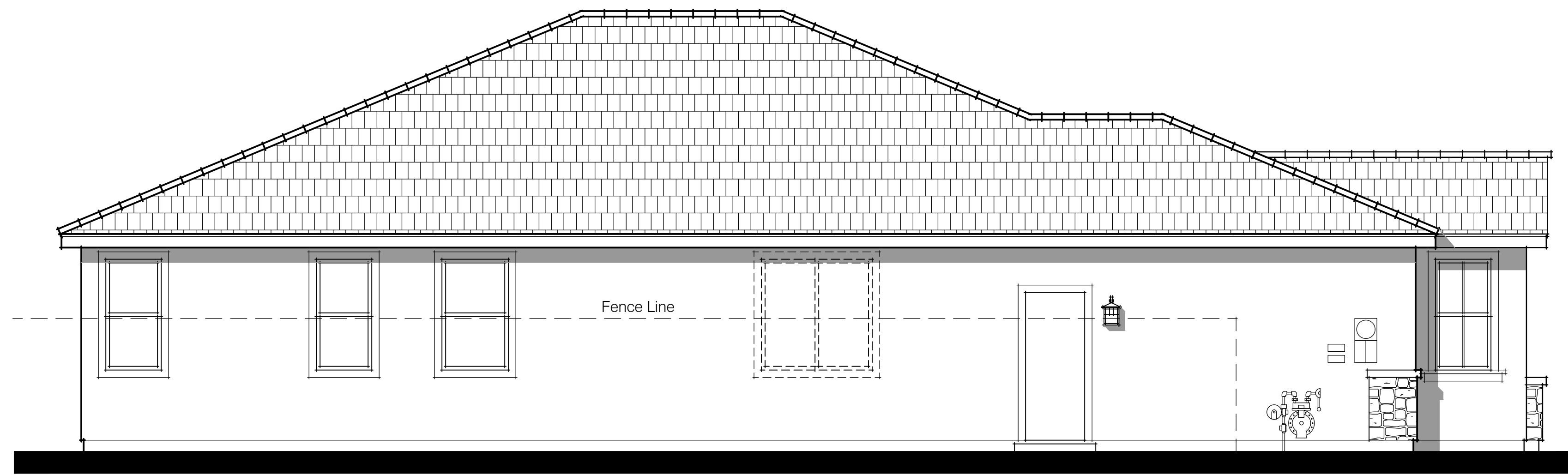

Left Elevation

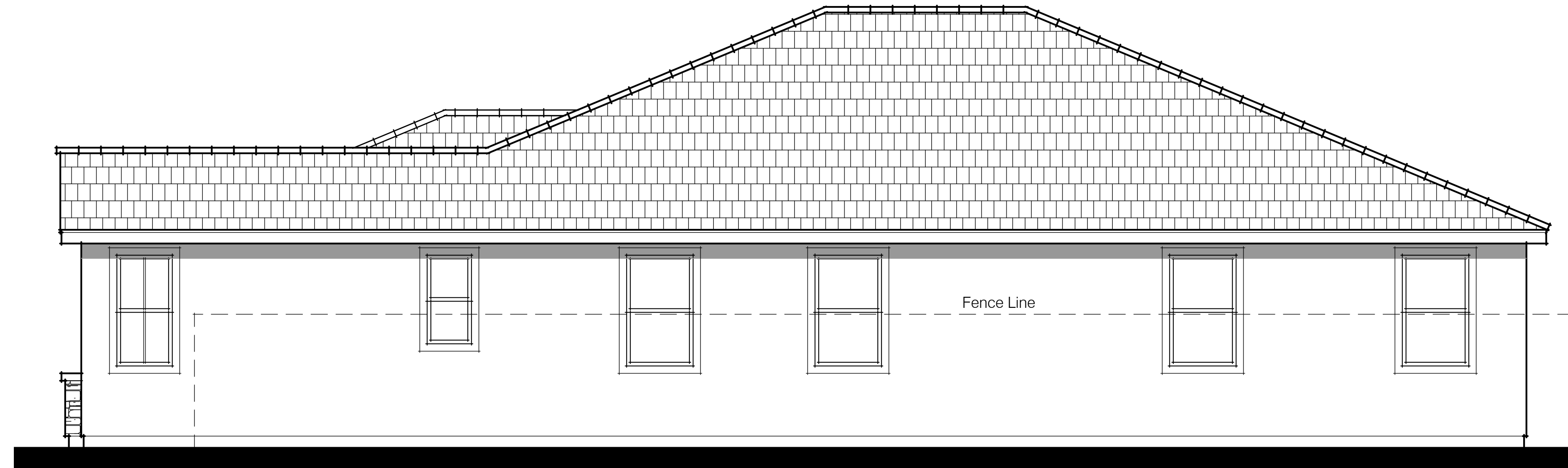

Right Elevation



Front Elevation

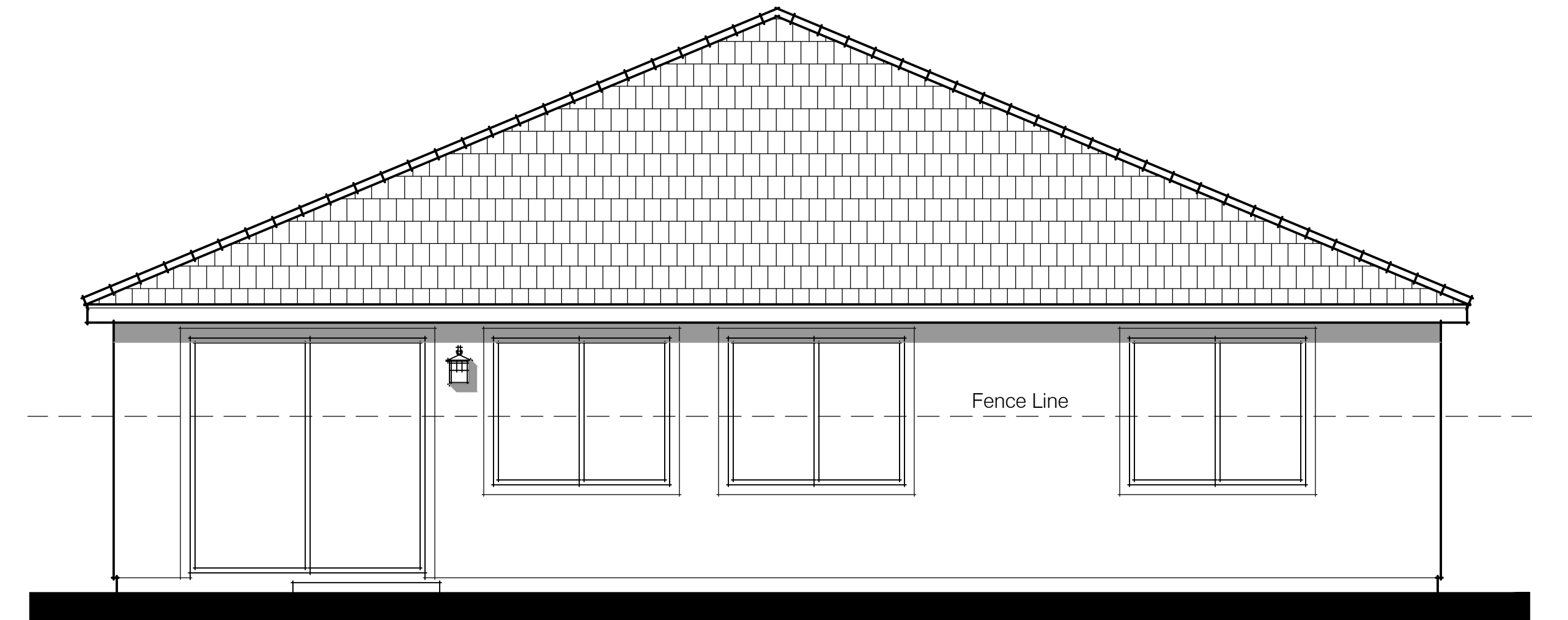

Rear Elevation

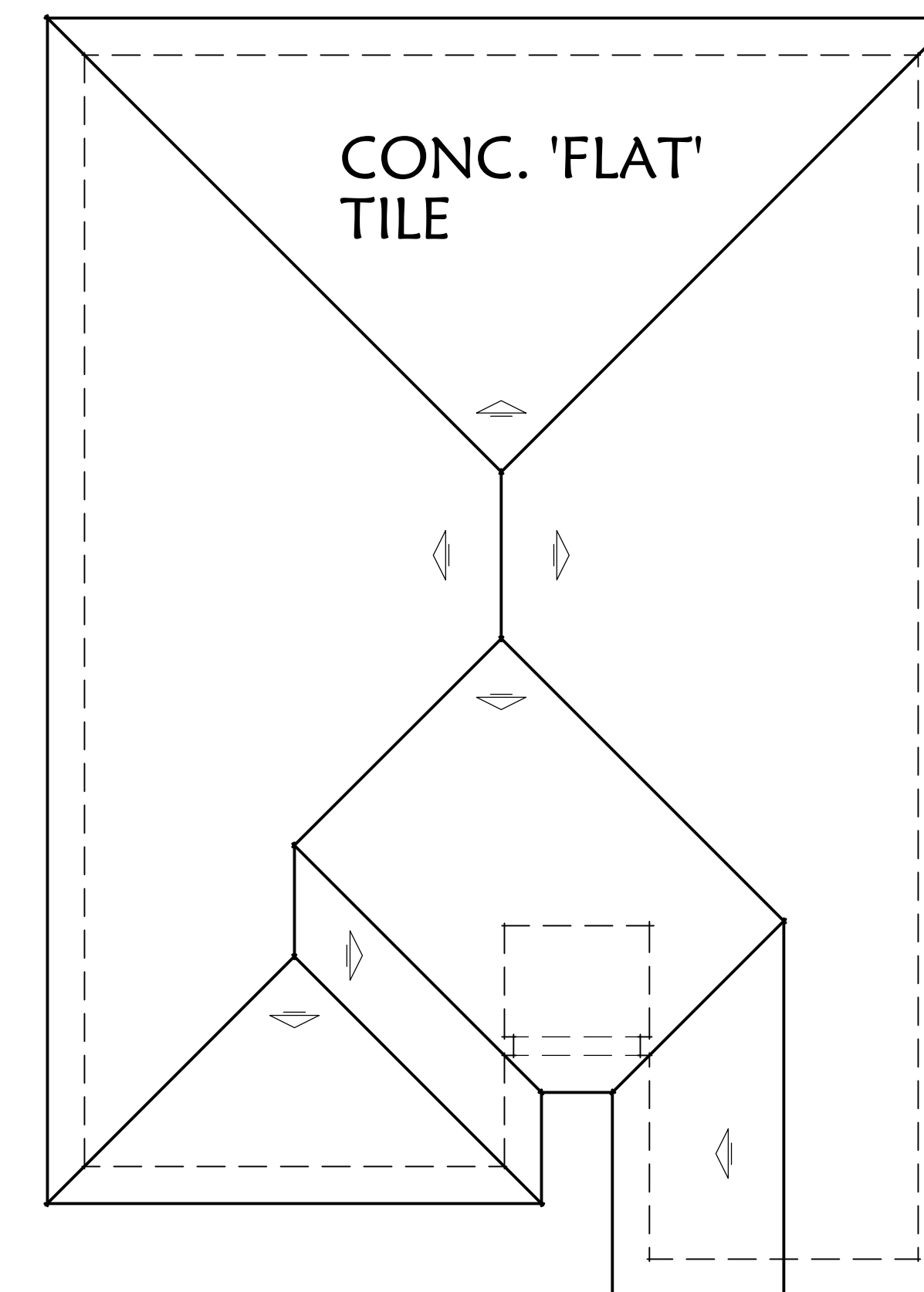

ROOF PLAN  
SCALE: 1/8"=1'-0"

**MATERIAL NOTES**

- Roof: Concrete 'Flat' Tile
- Roof Pitch: 5 : 12
- Rakes: 12"
- Eaves: 12"
- Building Height: 20'-0"
- Metal Sectional Garage Doors w/ Opt. Glass Top Panels
- Stucco Exterior
- Wood Grained Dense Foam Trim at Doors & Windows On Stucco Walls
- Precast Stone Veneer- (No River Rock) w/ Precast Stone Cap. Grouted Finish Around Each Stone, Stone To Be Taken To Grade-Below Weepscreed
- Fiber-Cement Lap Siding Accents
- Wood Trim at Siding Locations
- Wood Posts w/ Brackets