

BOUNDARY SURVEY

SURVEYOR'S NOTES:

BASIS OF BEARINGS: N3°45'47"W
 CALIFORNIA STATE PLANE COORDINATES ZONE V NAD83
 BASED ON NGS OPUS SOLUTION REPORT DATED FEBRUARY 12, 2021
 USING THE FOLLOWING BASE STATIONS:

PID	CORS ID	DESIGNATION	COORDINATES
DL1709	AZBH	BULLHEAD CITY CORS ARP	N2242577.99 E7576897.59
DL3182	AZFM	FORT MOJAVE TRIBE CORS ARP	N2149830.18 E7582997.92

DISTANCES SHOWN ON MAP ARE GROUND.
 COMBO SCALE FACTOR: 0.99983101

- INDICATES FOUND MONUMENTS AS NOTED
- () INDICATES RECORD DATA PER REFERENCE CITED
- R1 INDICATES RECORD DATA PER MINERAL SURVEY NO. 4054
- R2 INDICATES RECORD DATA PER MINERAL SURVEY NO. 4175
- R3 INDICATES RECORD DATA PER MINERAL SURVEY NO. 4063
- R4 INDICATES RECORD DATA PER MINERAL SURVEY NO. 4346
- R5 INDICATES RECORD DATA PER MINERAL SURVEY NO. 4348
- R6 INDICATES RECORD DATA PER MINERAL SURVEY NO. 4347
- R7 INDICATES RECORD DATA PER BLM PLAT OF T6N, R8E, S.B.M., RECORDED MAY 2, 1922
- R8 INDICATES RECORD DATA PER BLM PLAT OF T7N, R8E, S.B.M., RECORDED MAY 5, 1857
- R9 INDICATES RECORD DATA PER RECORD OF SURVEY 4970-71
- SFN INDICATES SEARCHED, FOUND NOTHING
- INDICATES BOUNDARY LINE

LEGAL DESCRIPTION:

THE LAND REFERRED TO HEREIN BELOW IS SITUATED IN THE COUNTY OF SAN BERNARDINO, STATE OF CALIFORNIA, AND IS DESCRIBED AS FOLLOWS:

- 1 PARCEL NO. 1: THOSE CERTAIN PATENTED MINING CLAIMS LOCATED IN SECTIONS 8 AND 9 OF TOWNSHIP 6 NORTH, RANGE 8 EAST, SAN BERNARDINO MERIDIAN, IN THE COUNTY OF SAN BERNARDINO, STATE OF CALIFORNIA, ACCORDING TO THE MINERAL SURVEY OF SAID LAND APPROVED BY THE SURVEYOR GENERAL ON MAY 2, 1922, KNOWN AS AMBOY, BAGDAD, KLONDIKE, SIBERIA, ASH HILL AND LUDLOW; DESIGNATED BY THE SURVEYOR GENERAL AS MINERAL SURVEY NO. 4054 AND BEING MORE PARTICULARLY DESCRIBED IN THE PATENT FROM THE UNITED STATES OF AMERICA TO BAGDAD MINING AND MILLING COMPANY RECORDED MARCH 18, 1912 IN BOOK "H", PAGE 326 OF PATENTS, IN THE OFFICE OF THE COUNTY RECORDER OF SAID COUNTY.
- 2 PARCEL NO. 2: THOSE CERTAIN PATENTED MINING CLAIMS LOCATED IN SECTIONS 5 AND 8 OF TOWNSHIP 6 NORTH, RANGE 8 EAST, SAN BERNARDINO MERIDIAN, IN THE COUNTY OF SAN BERNARDINO, STATE OF CALIFORNIA, ACCORDING TO THE MINERAL SURVEY APPROVED BY THE SURVEYOR GENERAL ON MAY 2, 1922, KNOWN AS JOHN R. GENTRY, JOE PATCHEN, BONANZA, OVERSIGHT, AND COPPER JACK, DESIGNATED BY THE SURVEYOR GENERAL AS MINING SURVEY NO. 4175, AND BEING MORE PARTICULARLY DESCRIBED IN THE PATENT FROM THE UNITED STATES OF AMERICA TO BENJ E. CHASE GOLD MINING COMPANY, RECORDED FEBRUARY 10, 1905 IN BOOK "G", PAGE 158 OF PATENTS, IN THE OFFICE OF THE COUNTY RECORDER OF SAID COUNTY.
- 3 PARCEL NO. 3: THOSE CERTAIN PATENTED MINING CLAIMS LOCATED IN SECTION 8 OF TOWNSHIP 6 NORTH, RANGE 8 EAST, SAN BERNARDINO MERIDIAN, IN THE COUNTY OF SAN BERNARDINO, STATE OF CALIFORNIA, ACCORDING TO THE MINERAL SURVEY APPROVED BY THE SURVEYOR GENERAL ON MAY 2, 1922, KNOWN AS BARSTOW, BOMBAY, CADIZ, NEW YORK AND CHICAGO, DESIGNATED BY THE SURVEYOR GENERAL AS MINERAL SURVEY NO. 4083 AND BEING MORE PARTICULARLY DESCRIBED IN THE PATENT FROM THE UNITED STATES OF AMERICA TO ROOSEVELT MINING AND MILLING COMPANY, RECORDED JUNE 26, 1905 IN BOOK "G", PAGE 192 OF PATENTS, IN THE OFFICE OF THE COUNTY RECORDER OF SAID COUNTY.
- 4 PARCEL NO. 4: THOSE CERTAIN PATENTED MINING CLAIMS LOCATED IN SECTIONS 4 AND 5 OF TOWNSHIP 6 NORTH, RANGE 8 EAST, AND SECTION 32, TOWNSHIP 7 NORTH, RANGE 8 EAST, SAN BERNARDINO MERIDIAN, IN THE COUNTY OF SAN BERNARDINO, STATE OF CALIFORNIA, ACCORDING TO THE MINERAL SURVEY APPROVED BY THE SURVEYOR GENERAL ON MAY 2, 1922, KNOWN AS BENJAMIN E. CHASE #2, E. VAN ETTEN, DEXTER, OUR LUCKY, CHANCEY M. DE PEW, JOHN N. BECKLEY, AND J.H. STEDMAN, DESIGNATED BY THE SURVEYOR GENERAL AS SURVEY NO. 4346 AND BEING MORE PARTICULARLY DESCRIBED IN THE PATENT FROM THE UNITED STATES OF AMERICA TO BAGDAD CHASE GOLD MINING COMPANY, RECORDED SEPTEMBER 30, 1905 IN BOOK "G", PAGE 209 OF PATENTS, IN THE OFFICE OF THE COUNTY RECORDER OF SAID COUNTY.
- 5 PARCEL NO. 5: THOSE CERTAIN PATENTED MINING CLAIMS LOCATED IN SECTIONS 5 AND 8 OF TOWNSHIP 6 NORTH, RANGE 8 EAST, SAN BERNARDINO MERIDIAN, IN THE COUNTY OF SAN BERNARDINO, STATE OF CALIFORNIA, ACCORDING TO THE MINERAL SURVEY APPROVED BY THE SURVEYOR GENERAL ON MAY 2, 1922, KNOWN AS HIDDEN TREASURE AND WEDGE, DESIGNATED BY THE SURVEYOR GENERAL AS MINERAL SURVEY NO. 4348 AND BEING MORE PARTICULARLY DESCRIBED IN THE PATENT FROM THE UNITED STATES OF AMERICA TO BAGDAD CHASE GOLD MINING COMPANY, RECORDED SEPTEMBER 30, 1905 IN BOOK "G", PAGE 214 OF PATENTS, IN THE OFFICE OF THE COUNTY RECORDER OF SAID COUNTY.
- 6 PARCEL NO. 6: THAT CERTAIN PATENTED MINING CLAIMS LOCATED IN SECTION 32, TOWNSHIP 7 NORTH, RANGE 8 EAST, SAN BERNARDINO MERIDIAN, IN THE COUNTY OF SAN BERNARDINO, STATE OF CALIFORNIA, ACCORDING TO THE MINERAL SURVEY APPROVED BY THE SURVEYOR GENERAL ON JANUARY 4, 1905, KNOWN AS JOHN L. SEEMAN, DESIGNATED BY THE SURVEYOR GENERAL AS MINERAL SURVEY NO. 4347 AND BEING MORE PARTICULARLY DESCRIBED IN THE PATENT FROM THE UNITED STATES OF AMERICA TO BAGDAD CHASE GOLD MINING COMPANY RECORDED SEPTEMBER 30, 1905 IN BOOK "G", PAGE 207 OF PATENTS, IN THE OFFICE OF THE COUNTY RECORDER OF SAID COUNTY.

APN: 0551-181-02 THROUGH 14, 0551-191-01 THROUGH 05, 07, 0551-191-10 THROUGH 12, 0551-191-15, 16, 17, 24 & 25

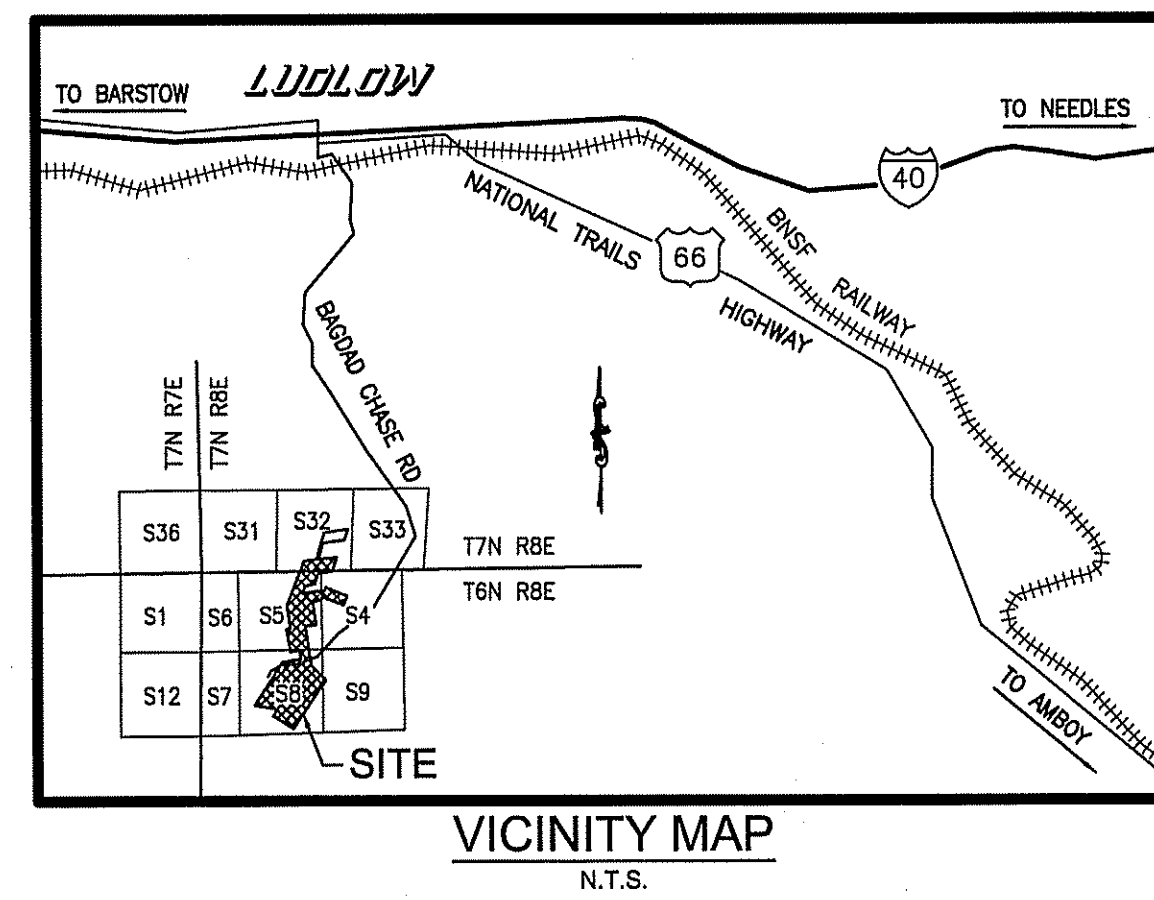

TIES TO USLM 97

- 1 N03°11'22"E 1290.61' (N04°07'E 1282.92' R1)
- 2 S15°12'17"W 2282.64' (S16°10'W 2280.01' R2)
- 3 S47°57'58"E 741.15' (S47°13'E 739.12' R3)
- 4 S04°07'22"W 5216.07' (S05°03'W 5217.83' R4)
- 5 S02°52'47"W 1505.94' (S08°49'W 1502.02' R5)
- 6 S15°21'27"W 9582.99' (S16°20'W 9592.09' R6)

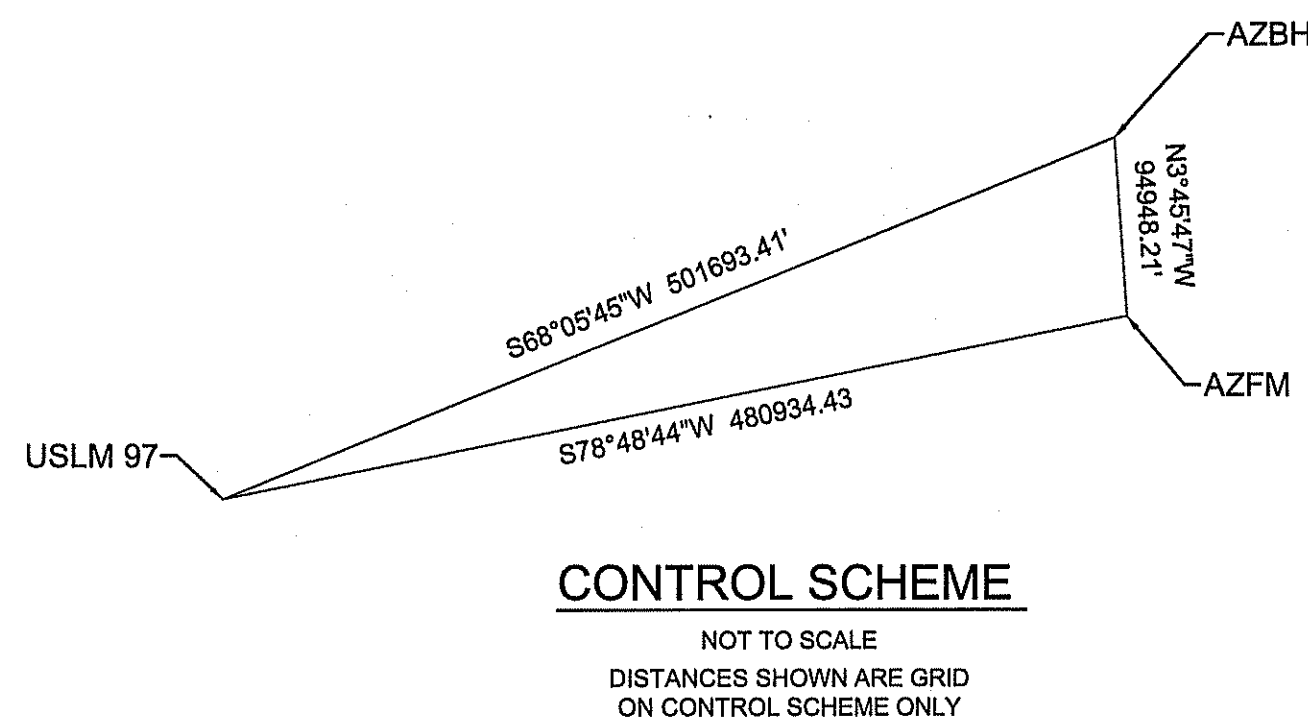

CONTROL SCHEME

NOT TO SCALE
 DISTANCES SHOWN ARE GRID
 ON CONTROL SCHEME ONLY

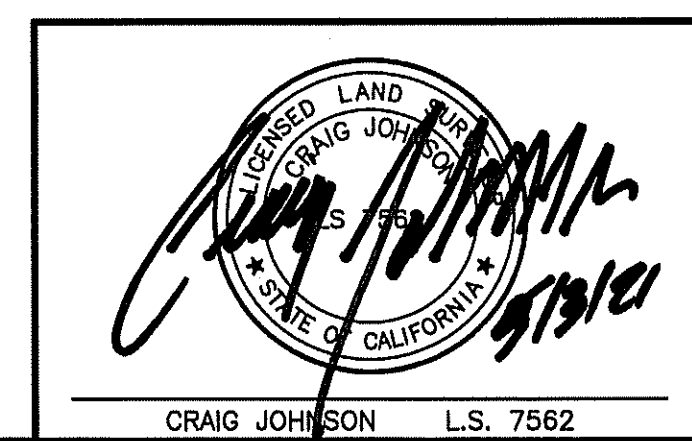
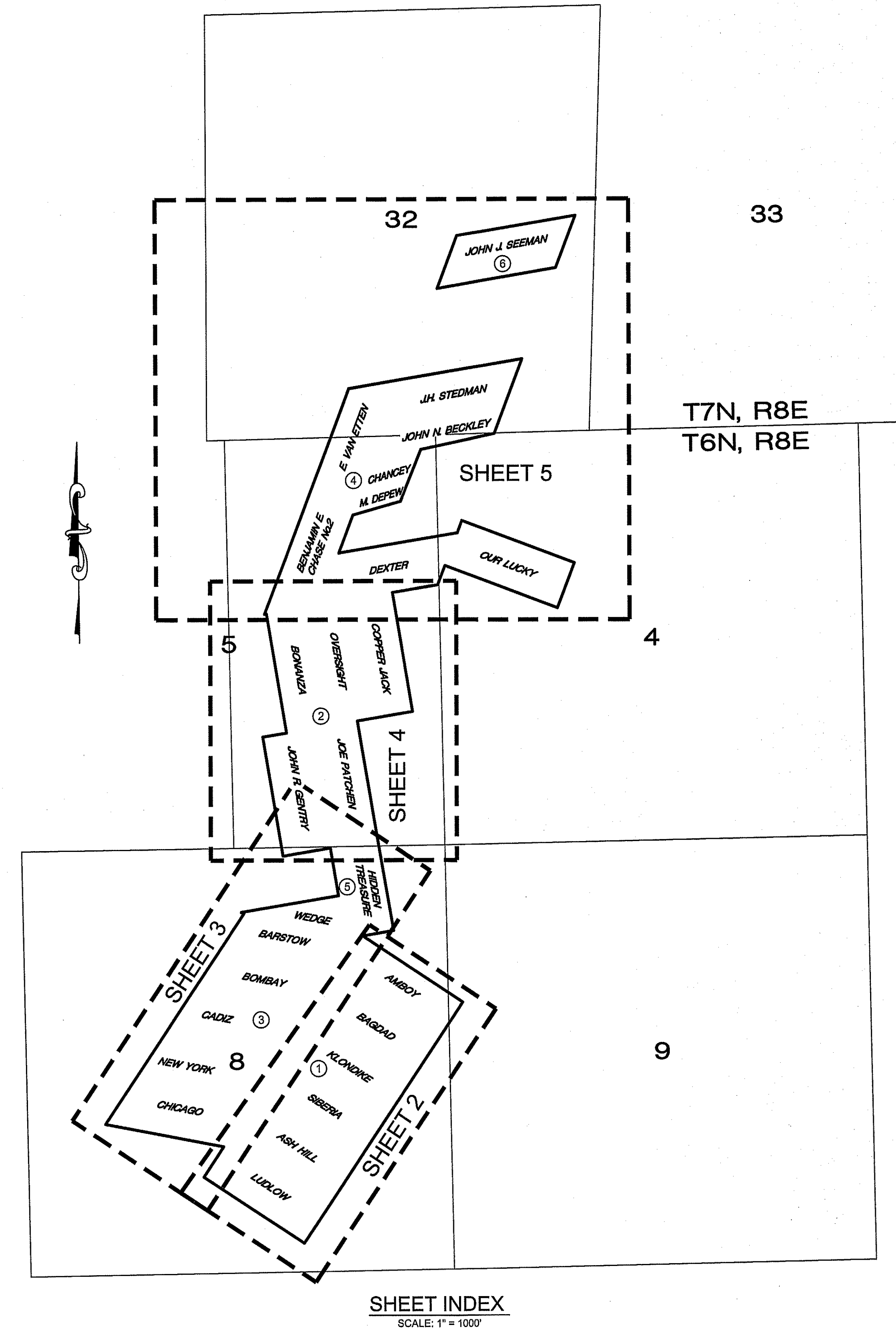

Merrell Johnson
 COMPANIES
 22221 HIGHWAY 18
 APPLE VALLEY, CALIFORNIA 92307
 (760) 240-8000
 (760) 240-1400 FAX

16001 KAMANA RD
 APPLE VALLEY, CALIFORNIA 92307
 (760) 256-2088
 (760) 530-6672 FAX

BOUNDARY SURVEY
 OF
 APN: 0551-181-02 THROUGH 14, 0551-191-01
 THROUGH 05, 07, 0551-191-10 THROUGH 12,
 0551-191-15, 16, 17, 24 & 25
 SAN BERNARDINO COUNTY, CALIFORNIA
 FOR
BAGDAD CHASE INC.

DRAWN BY: MM	DATE: 05/03/21
JOB NO. 3649.001	SHEET 1 OF 5

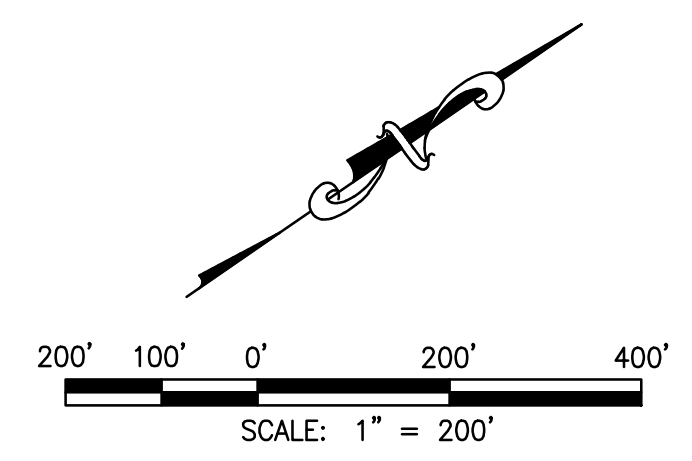

SEE SHEET 3

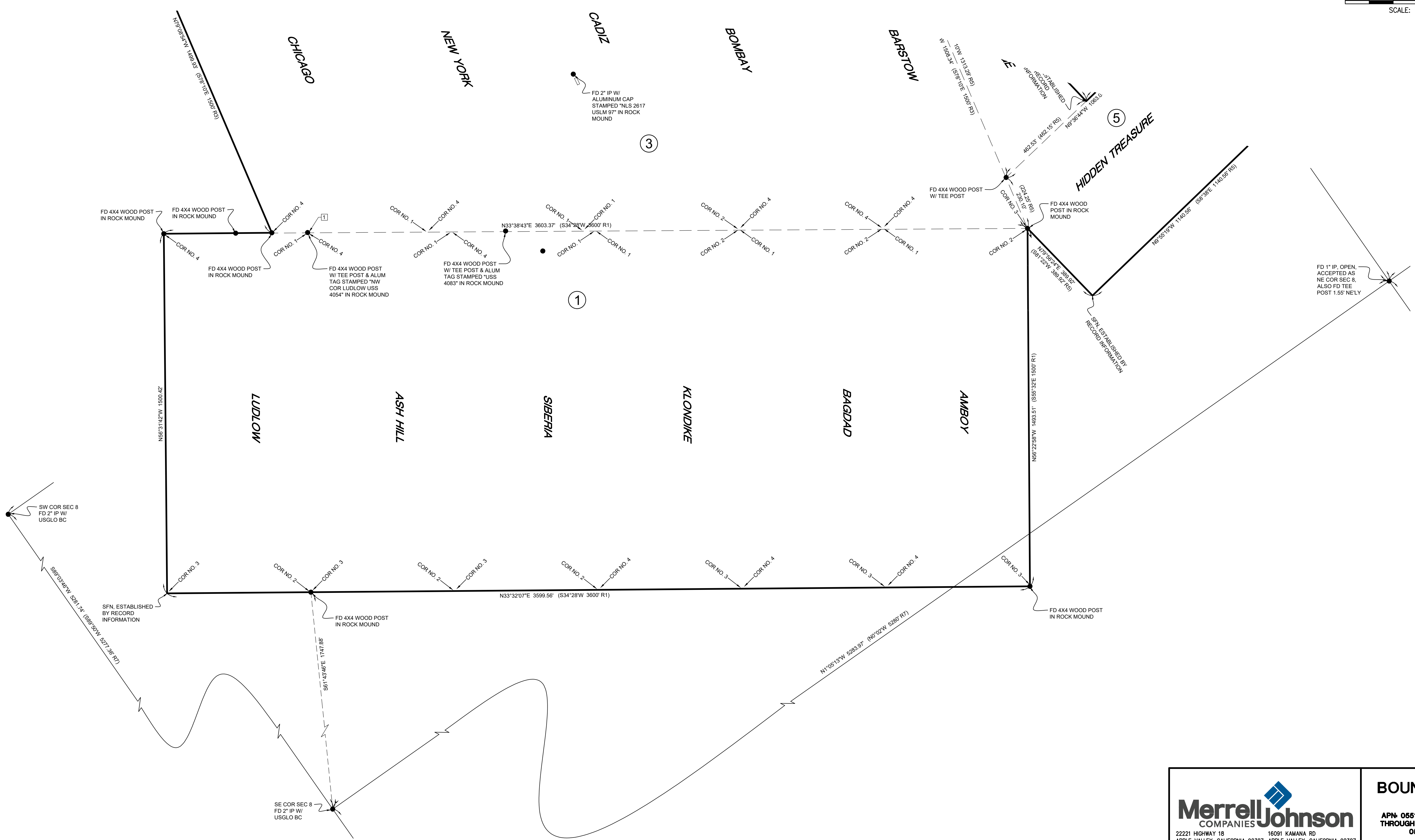

<p>22221 HIGHWAY 18 APPLE VALLEY, CALIFORNIA 92307 (760) 240-8000 (760) 240-1400 FAX</p>	<p>16091 KAMANA RD APPLE VALLEY, CALIFORNIA 92307 (760) 256-2068 (760) 530-6672 FAX</p>	<p>BOUNDARY SURVEY</p>	
		<p>OF:</p>	
		<p>APN: 0551-181-02 THROUGH 14, 0551-181-01 THROUGH 05, 07, 0551-191-10 THROUGH 12, 0551-191-15, 16, 17, 24 & 25</p>	
		<p>SAN BERNARDINO COUNTY, CALIFORNIA FOR: BAGDAD CHASE INC.</p>	
<p>DRAWN BY: MM DATE: 05/03/21</p>		<p>JOB NO. 3649.001</p>	
<p>SHEET 2 OF 5</p>		<p>SHEET 2 OF 5</p>	

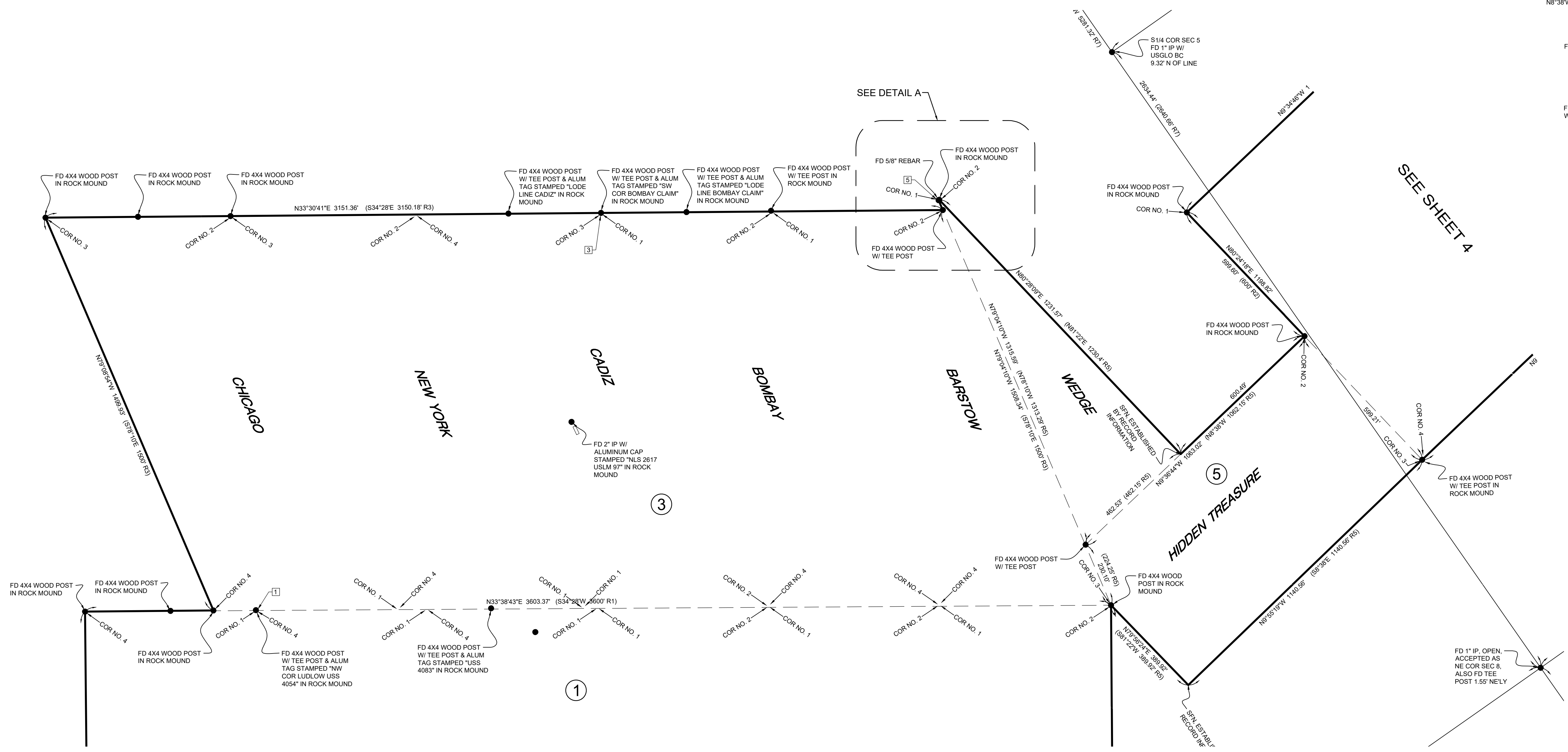
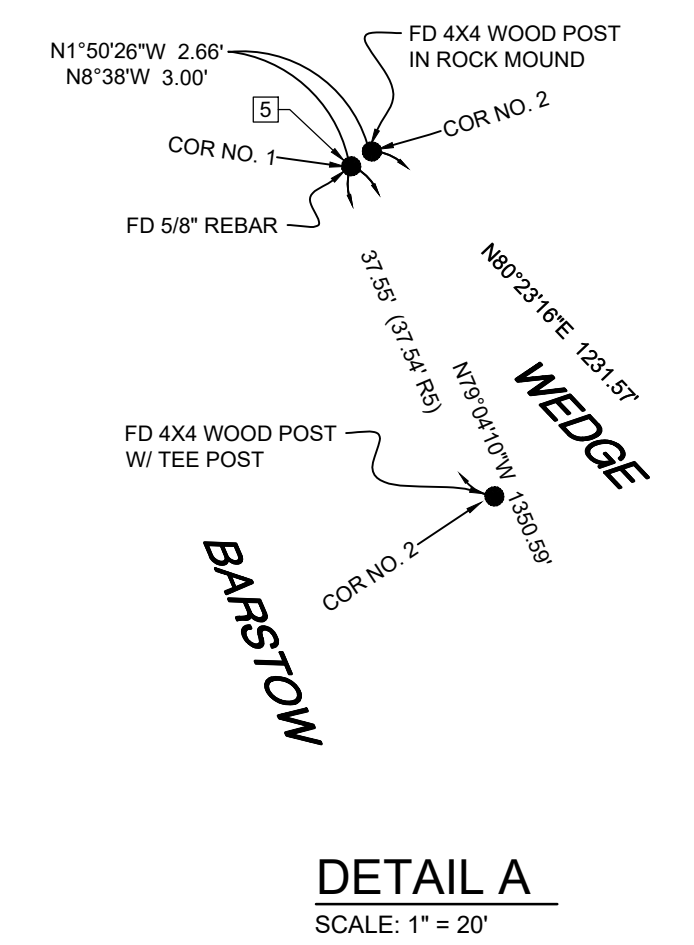
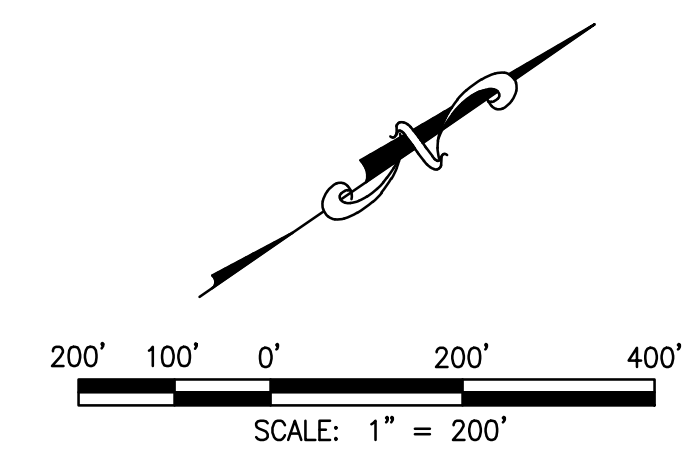

SEE SHEET 2

SEE SHEET 4

<p>22221 HIGHWAY 18 APPLE VALLEY, CALIFORNIA 92307 (760) 240-8000 (760) 240-1400 FAX</p>	<p>16091 KAMANA RD APPLE VALLEY, CALIFORNIA 92307 (760) 256-2068 (760) 530-6672 FAX</p>	<p>BOUNDARY SURVEY OF: APN 0551-181-02 THROUGH 14, 0551-181-01 THROUGH 05, 07, 0551-191-10 THROUGH 12, 0551-191-15, 16, 17, 24 & 25 SAN BERNARDINO COUNTY, CALIFORNIA FOR: BAGDAD CHASE INC.</p>	
		<p>DRAWN BY: MM DATE: 05/03/21</p>	<p>JOB NO. 3649.001</p>
		<p>SHEET 3 OF 5</p>	

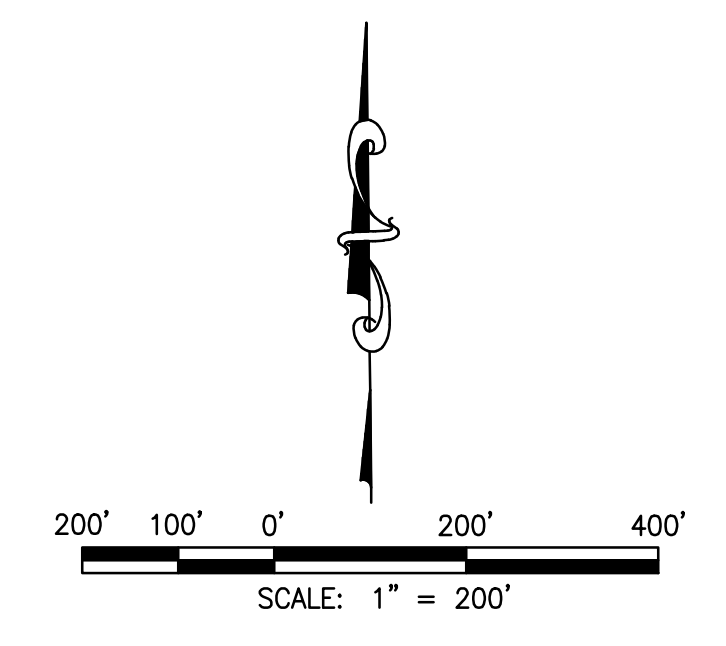
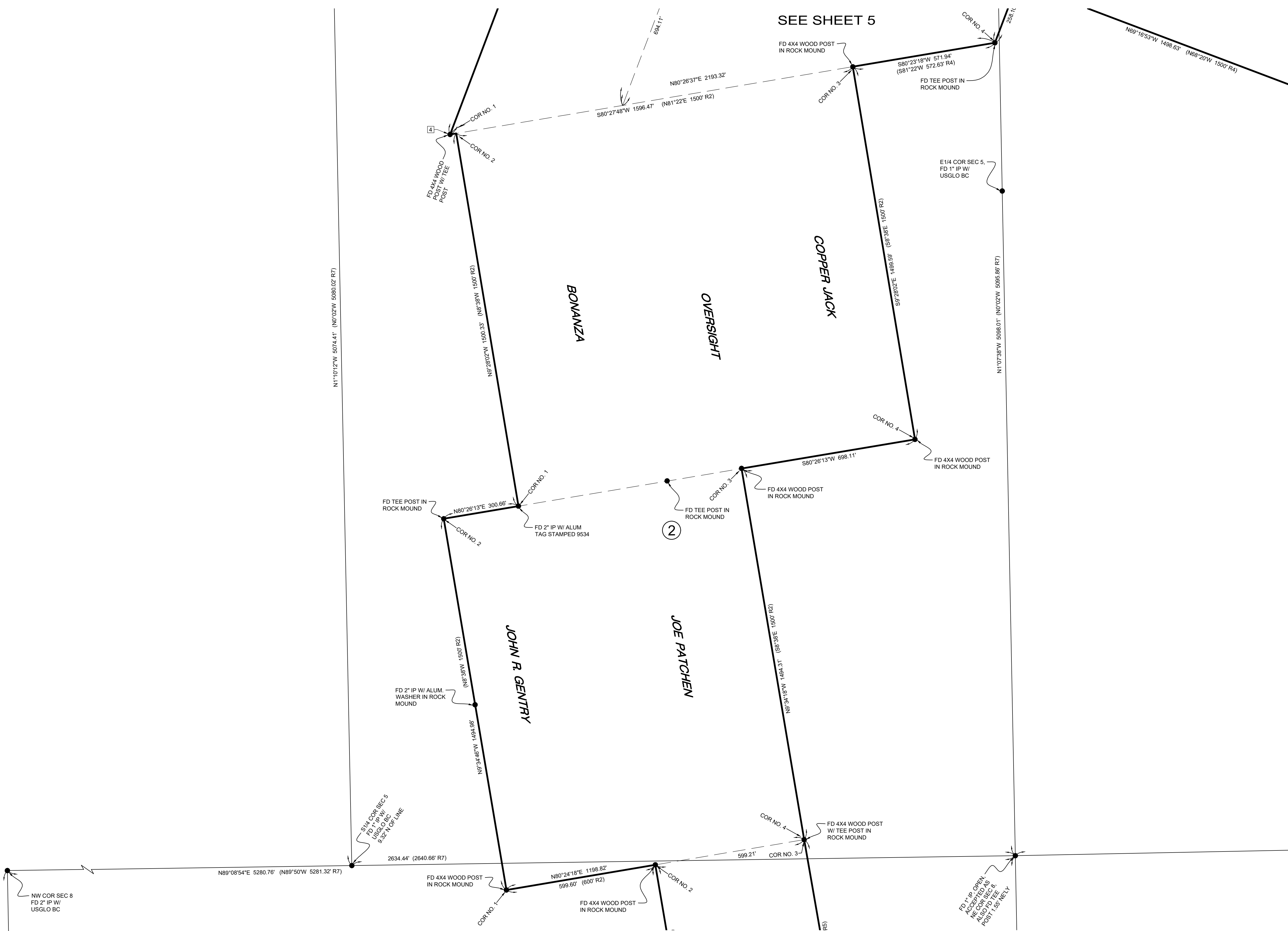

SEE SHEET 3

SEE SHEET 5

 <p>22221 HIGHWAY 18 APPLE VALLEY, CALIFORNIA 92307 (760) 240-8000 (760) 240-1400 FAX</p>	<p>16091 KAMANA RD APPLE VALLEY, CALIFORNIA 92307 (760) 256-2068 (760) 530-6672 FAX</p>	<p>BOUNDARY SURVEY</p>	
		<p>OF:</p>	
		<p>APN: 0551-181-02 THROUGH 14, 0551-181-01 THROUGH 05, 07, 0551-191-10 THROUGH 12, 0551-191-15, 16, 17, 24 & 25</p>	
		<p>SAN BERNARDINO COUNTY, CALIFORNIA</p>	
<p>FOR:</p>		<p>BAGDAD CHASE INC.</p>	

DRAWN BY:	MM
DATE:	05/03/21
JOB NO.	3649.001
SHEET	4
OF	5

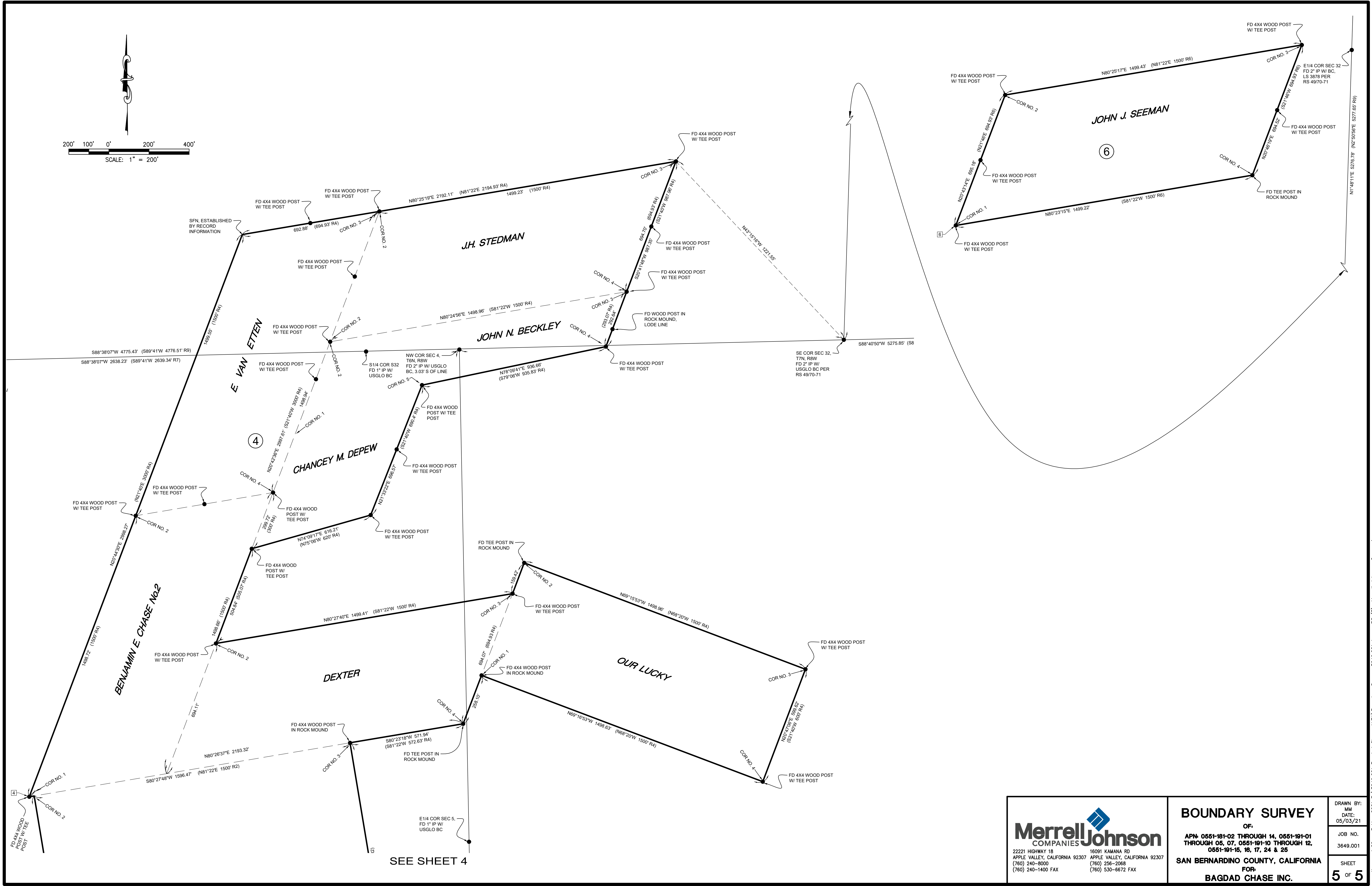
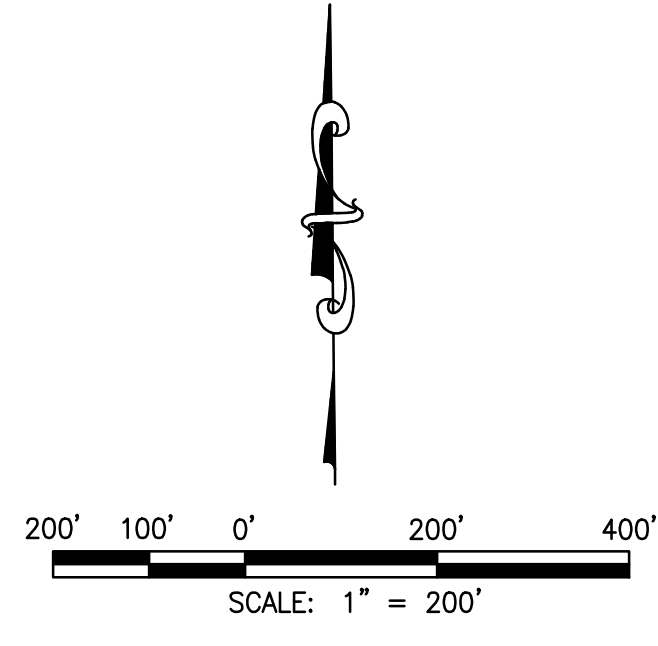

SEE SHEET 4

<p>22221 HIGHWAY 18 APPLE VALLEY, CALIFORNIA 92307 (760) 240-8000 (760) 240-1400 FAX</p>	<p>16091 KAMANA RD APPLE VALLEY, CALIFORNIA 92307 (760) 256-2068 (760) 530-6672 FAX</p>	<p>BOUNDARY SURVEY OF: APN 0551-181-02 THROUGH 14, 0551-181-01 THROUGH 05, 07, 0551-191-10 THROUGH 12, 0551-191-15, 16, 17, 24 & 25</p>		<p>DRAWN BY: MM DATE: 05/03/21</p>
		<p>SAN BERNARDINO COUNTY, CALIFORNIA FOR: BAGDAD CHASE INC.</p>		<p>JOB NO. 3649.001</p>
		<p>5 OF 5</p>		<p>SHEET 5 OF 5</p>
		<p>mmathews 4:29pm 3 May 2021 P:\3649.001\Bagdad Chase ALTA\Boundary Survey-3649.001.dwg - RS (5) Merrell Johnson Companies</p>		