

Appendix B

Health Risk Assessment

Health Risk Assessment
Almond Avenue Warehouse Project
County of San Bernardino, California

Prepared by:



Kimley-Horn and Associates, Inc.

765 The City Drive, Suite 200

Orange, California 92868

Contact: *Mr. Ryan Chiene*

714.705.1343

April 2020

TABLE OF CONTENTS

1 INTRODUCTION

1.1 Project Location..... 1

1.2 Project Description 1

2 ENVIRONMENTAL SETTING

2.1 Climate 6

2.2 Meteorology 6

2.3 Toxic Air Contaminants 7

2.4 Sensitive Receptors 8

3 REGULATORY SETTING

3.1 Federal..... 10

3.2 State of California 11

3.3 Regional 12

4 SIGNIFICANCE CRITERIA AND METHODOLOGY

4.1 Health Risk Analysis Thresholds 14

4.2 Methodology 14

5 POTENTIAL HEALTH RISK IMPACTS

5.1 Carcinogenic Risk..... 18

5.2 Non-Carcinogenic Hazards 19

6 REFERENCES

References 20

TABLES

Table 1 Building Summary 1

Table 2 Sensitive Receptors 9

Table 3 Risk Assessment Results 19

EXHIBITS

Exhibit 1 Regional Vicinity 2

Exhibit 2 Site Vicinity 3

Exhibit 3 Conceptual Site Plan..... 4

APPENDIX

Appendix A: Modeling Data

LIST OF ABBREVIATED TERMS

A	absorption factor from inhalation
ACES	Advanced Collaborative Emissions Study
ASF	age sensitivity factor
AB	Assembly Bill
APN	Assessor's Parcel Number
APS	auxiliary power system
AT	averaging time
AQMP	Air Quality Management Plan
ATCM	Air Toxic Control Measure
CARB	California Air Resources Board
CCAA	California Clean Air Act
CEQA	California Environmental Quality Act
CLSP	California Landings Specific Plan
CSMA	California Subdivision Map Act
CPF	cancer potency factor
C_{air}	air concentration from model
C_i	air concentration of substance
DBR	daily breathing rate
DOORS	Diesel Off-Road Reporting System
DPM	Diesel Particulate Matter
DRRP	Diesel Risk Reduction Plan
Dose-air	does through inhalation
du/ac	dwelling units per acre
EMFAC	Emissions Factor Model
ED	exposure duration
EF	exposure frequency
°F	Fahrenheit
FCAA	Federal Clean Air Act
FAH	fraction of time spent at home
GSP	gross state product
GVWR	gross vehicle weight rating
HAP	hazardous air pollutant
HOA	homeowner's association
HQ	health quotient
HRA	health risk assessment
kg	kilograms
L	liter
MATES	Multiple Air Toxics Exposure Study
MICR	Maximum Individual Cancer Risk
mg	milligrams
$\mu\text{g}/\text{m}^3$	micrograms per cubic meter
MSAT	Mobile Source Air Toxic
NAAQS	National Ambient Air Quality Standards
NED	National Elevation Dataset

LIST OF ABBREVIATED TERMS (CONTINUED)

NESHAP	National Emissions Standards for Hazardous Air Pollutants
NO ₂	nitrogen dioxide
NO _x	nitrogen oxides
O ₃	ozone
OEHHA	Office Environmental Health Hazard Assessment
PM	particulate matter
PM ₁₀	particulate matter less than 10 microns in diameter
PM _{2.5}	particulate matter less than 2.5 microns in diameter
PERP	Portable Equipment Registration Program
REL	Reference Exposure Level
REL _i	Reference Exposure Level of substance
Risk _{inh-res}	residential inhalation cancer risk
SB	Senate Bill
SCAB	South Coast Air Basin
SCAQMD	South Coast Air Quality Management District
T-BACT	toxics best available control technology
TAC	Toxic Air Contaminant
EPA	United States Environmental Protection Agency
VMT	vehicle miles traveled
VOC	volatile organic compound

1 INTRODUCTION

The purpose of this Health Risk Assessment (HRA) is to evaluate potential health risks associated with Toxic Air Contaminants (TAC) including Diesel Particulate Matter (DPM) resulting from the implementation of the proposed Almond Avenue Warehouse Project (“Project” or “proposed Project”). This HRA was prepared in accordance with the requirements of the South Coast Air Quality Management District (SCAQMD) and guidance from the Office of Environmental Health Hazard Assessment (OEHHA) to determine if health risks are likely to occur from the Project. Technical data is included as see [Appendix A: Modeling Data](#).

1.1 Project Location

The Project site is located directly east of Almond Avenue, directly north of the Whittram Avenue, west of Cherry Avenue, and south of Arrow Route Boulevard in the southwestern area of the San Bernardino County. The 9.5-acre site is located approximately three miles east of Interstate 10 (I-15), 3.6 miles south of the Foothill Freeway (SR-210), and 2.3 miles north of Christopher Columbus Transcontinental Highway (I-10); refer to [Exhibit 1: Regional Vicinity](#) and [Exhibit 2: Site Vicinity](#).

1.2 Project Description

The Project is proposing to demolish one single family home and construct one warehouse building with ancillary office space and associated parking on approximately 9.5 acres. As shown in [Exhibit 3: Conceptual Site Plan](#), the proposed Project would include one warehouse buildings for a total of approximately 185,866 square feet, 109 automobile parking spaces, 5 American Disability Act (ADA) parking spaces, and 42 trailer parking spaces. Vehicular access to the proposed Project would consist of two driveways on Almond Avenue.

Existing General Plan Land Use and Zoning Designations

The Project site and areas to the south, east, and west are zoned as Community Industrial (IC) which allows for light industrial uses and includes storage warehouses, offices, and a service garage. Properties north of the Project site are zoned Multiple Residential (RM). A single-family home is located to the north, adjacent to the Project site (see [Exhibit 2](#)).

Warehouse Facility

The proposed Project consists of one warehouse building, including approximately 179,866 square feet of warehouse uses and 6,000 square feet of office, for a total of 185,866 square feet; refer to [Table 1: Building Summary](#).

Warehouse (sf)	Office (sf)	Total Building (sf)	Automobile Parking Stalls		Trailer Parking Stalls
			Required	Provided	Provided
179,866	6,000	185,866	99	114	42
Notes: Square feet (sf)					

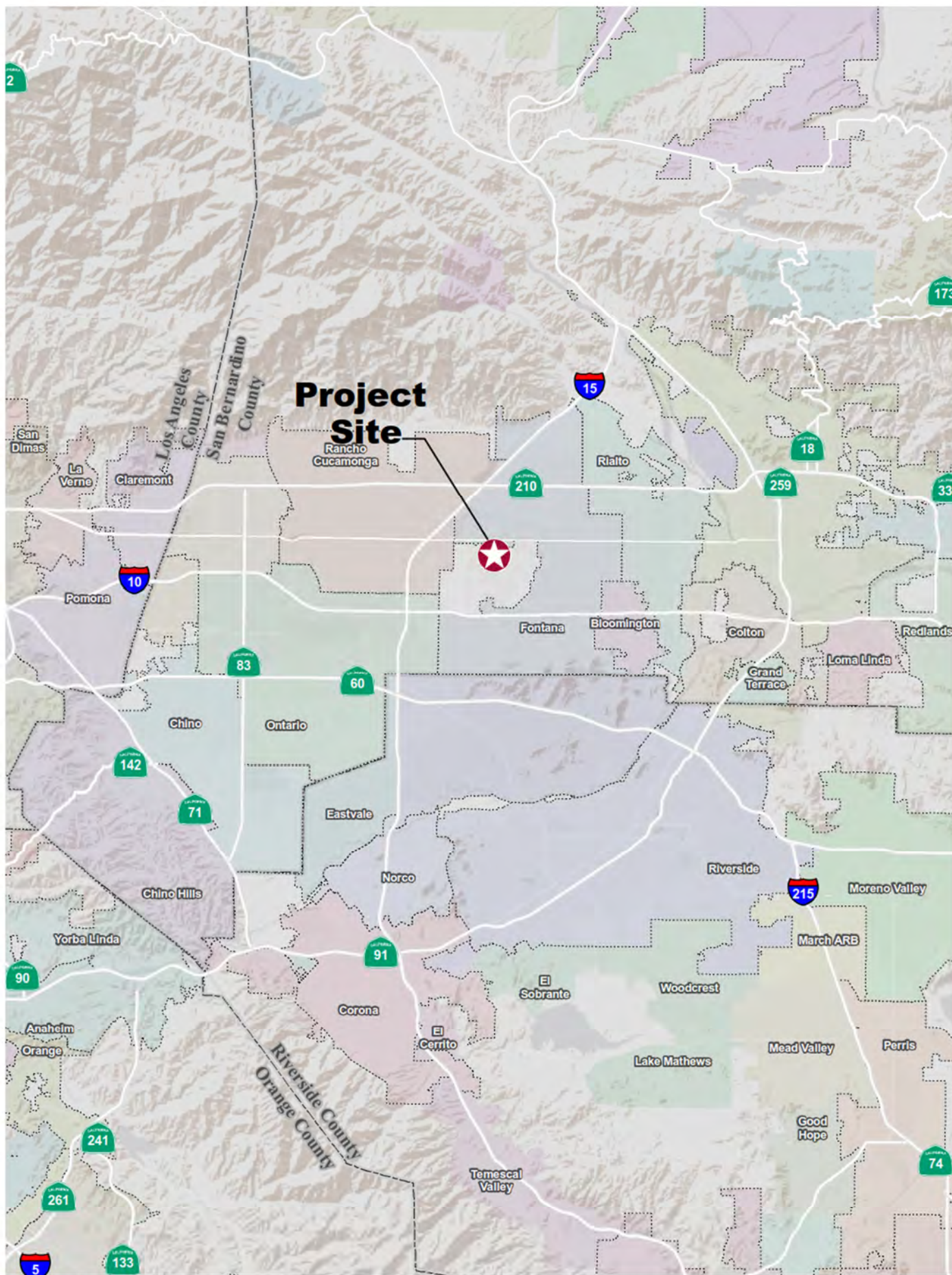

Source: Riverside County, ESRI World Terrain Base

\\rtp01\data\Project\RIV_PLAN\095090009 - Almond Warehouse Project\Figures\GIS\Exhibits\01 Regional Vicinity.mxd

EXHIBIT 1: Regional Vicinity
Almond Avenue Warehouse





Source: NearMap - Image dated 1-15-2020

\\np01\Data\Project\AV_PLAN\010996009 - Almond Warehouse Project\Figure\03 Exhibit2 Site Vicinity.mxd

EXHIBIT 2: Site Vicinity
Almond Avenue Warehouse



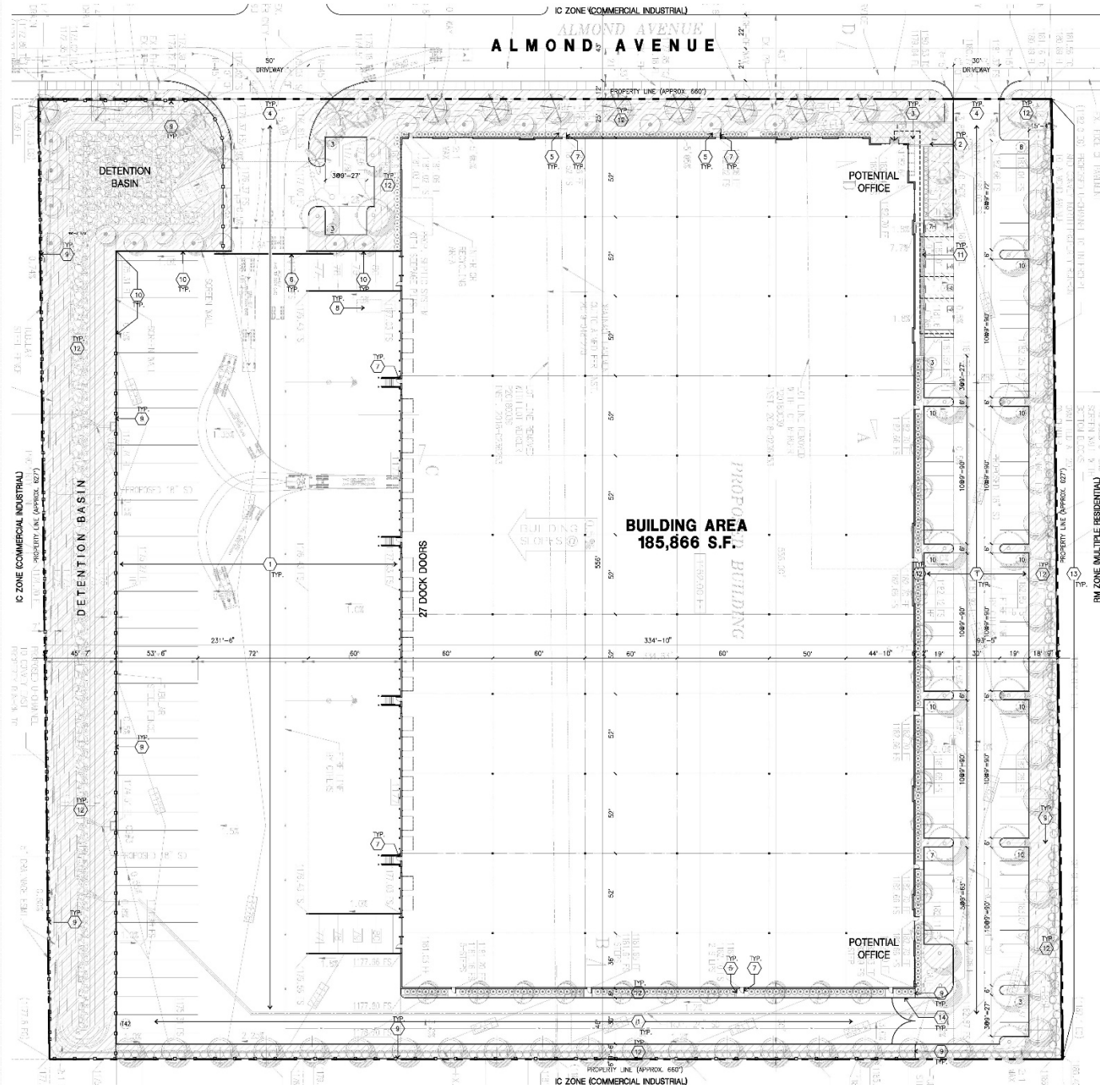

Source: HPA Architecture, Scheme 8, 2020
EXHIBIT 3: Conceptual Site Plan
 Almond Avenue Warehouse

Site Access

Vehicular access to the proposed Project would consist of two project driveways on Almond Avenue.

Parking

The Project provides 114 automobile parking stalls, exceeding the requirement of 99 automobile parking stalls. Additionally, 42 trailer parking stalls are provided.

2 ENVIRONMENTAL SETTING

2.1 Climate

The general region lies in the semi-permanent high-pressure zone of the eastern Pacific. The climate is mild and tempered by cool sea breezes. The usually mild climatological pattern is interrupted infrequently by periods of extremely hot weather, winter storms, or Santa Ana winds. The extent and severity of the air pollution problem in the South Coast Air Basin (SCAB) is a function of the area's natural physical characteristics (weather and topography), as well as man-made influences (development patterns and lifestyle). Factors such as wind, sunlight, temperature, humidity, rainfall, and topography all affect the accumulation and/or dispersion of pollutants throughout the SCAB. These factors along with applicable regulations are discussed below.

The average annual temperature varies little throughout the SCAB, averaging 75 degrees Fahrenheit (°F). However, with a less-pronounced oceanic influence, the eastern inland portions of the SCAB show greater variability in annual minimum and maximum temperatures. All portions of the SCAB have had recorded temperatures over 100°F in recent years.

2.2 Meteorology

Although the SCAB has a semi-arid climate, the air near the surface is moist due to the presence of a shallow marine layer. Except for infrequent periods when dry, continental air is brought into the SCAB by offshore winds, the ocean effect is dominant. Periods with heavy fog are frequent, and low stratus clouds, occasionally referred to as "high fog," are a characteristic climate feature. Annual average relative humidity is 70 percent at the coast and 57 percent in the eastern part of the SCAB. Precipitation in the SCAB is typically nine to 14 inches annually and is rarely in the form of snow or hail due to typically warm weather. The frequency and amount of rainfall is greater in the coastal areas of the SCAB.

A temperature inversion is defined as an increase in temperature with height, or to the layer within which such an increase occurs. The height of the inversion is important in determining pollutant concentration. When the inversion is approximately 2,500 feet above sea level, the sea breezes carry the pollutants inland to escape over the mountain slopes or through the passes. At a height of 1,200 feet, the terrain prevents the pollutants from entering the upper atmosphere, resulting in a settlement in the foothill communities. Below 1,200 feet, the inversion puts a tight lid on pollutants, concentrating them in a shallow layer over the entire SCAB. Usually, inversions are lower before sunrise than during the day. Mixing heights for inversions are lower in the summer and more persistent, being partly responsible for the high levels of ozone (O₃) observed during summer months in the SCAB. Smog in southern California is generally the result of these temperature inversions combining with coastal day winds and local mountains to contain the pollutants for long periods of time, allowing them to form secondary pollutants by reacting with sunlight. The SCAB has a limited ability to disperse these pollutants due to typically low wind speeds.

The area in which the Project is located offers clear skies and sunshine, yet is still susceptible to air inversions. These inversions trap a layer of stagnant air near the ground, where it is then further loaded

with pollutants. These inversions cause haziness, which is caused by moisture, suspended dust, and a variety of chemical aerosols emitted by trucks, automobiles, furnaces, and other sources.

2.3 Toxic Air Contaminants

Toxic Air Contaminants (TACs) are airborne substances capable of causing short-term (acute) and long-term (chronic or carcinogenic, i.e. cancer causing) adverse human health effects (i.e. injury or illness). TACs include both organic and inorganic chemical substances. They may be emitted from a variety of common sources including gasoline stations, automobiles, dry cleaners, industrial operations, and painting operations. The current California list of TACs includes approximately 200 compounds, including particulate emissions from diesel-fueled engines.

Hazardous Air Pollutants (HAP) is a term used by the Federal Clean Air Act (FCAA) that includes a variety of pollutants generated or emitted by industrial production activities. Identified as TACs under the California Clean Air Act (CCAA), ten have been singled out through ambient air quality data as being the most substantial health risk in California. Direct exposure to these pollutants has been shown to cause cancer, birth defects, damage to the brain and nervous system, and respiratory disorders. The California Air Resources Board (CARB) provides emission inventories for only the larger air basins.

TACs do not have ambient air quality standards because no safe levels of TACs can be determined. Instead, TAC impacts are evaluated by calculating the health risks associated with a given exposure. The requirements of the Air Toxic “Hot Spots” Information and Assessment Act (Assembly Bill [AB] 2588) apply to facilities that use, produce, or emit toxic chemicals. Facilities subject to the toxic emission inventory requirements of the act must prepare and submit toxic emission inventory plans and reports, and periodically update those reports.

Toxic contaminants often result from fugitive emissions during fuel storage and transfer activities, and from leaking valves and pipes. For example, the electronics industry, including semiconductor manufacturing, uses highly toxic chlorinated solvents in semiconductor production processes. Sources of air toxics go beyond industry, however. Automobile exhaust also contains toxic air pollutants such as benzene and 1,3-butadiene.

In California, on-road diesel-fueled engines contribute approximately 24 percent of the statewide total, with an additional 71 percent attributed to other mobile sources such as construction and mining equipment, agricultural equipment, and transport refrigeration units. Stationary sources contribute about 5 percent of total DPM. It should be noted that CARB has developed several plans and programs to reduce diesel emissions such as the Diesel Risk Reduction Plan (DRRP), the Statewide Portable Equipment Registration Program (PERP), and the Diesel Off-Road Reporting System (DOORS). The PERP and DOORS programs allow owners or operators of portable engines and certain other types of equipment can register their units in order to operate their equipment throughout California without having to obtain individual permits from local air districts.

As stated above, diesel exhaust and many individual substances contained in it (including arsenic, benzene, formaldehyde, and nickel) have the potential to contribute to mutations in cells that can lead to cancer. Long-term exposure to diesel exhaust particles poses the highest cancer risk of any TAC evaluated

by OEHHA. CARB estimates that about 70 percent of the cancer risk that the average Californian faces from breathing toxic air pollutants stems from diesel exhaust particles.

In its comprehensive assessment of diesel exhaust, OEHHA analyzed more than 30 studies of people who worked around diesel equipment, including truck drivers, railroad workers, and equipment operators. The studies showed these workers were more likely to develop lung cancer than workers not exposed to diesel emissions. These studies provide strong evidence that long-term occupational exposure to diesel exhaust increases the risk of lung cancer. Using information from OEHHA's assessment, CARB estimates that diesel particle levels measured in California's air in 2000 could cause 540 "excess" cancers in a population of 1 million people over a 70-year lifetime. Other researchers and scientific organizations, including the National Institute for Occupational Safety and Health, have calculated cancer risks from diesel exhaust similar to those developed by OEHHA and CARB.

Exposure to diesel exhaust can have immediate health effects. Diesel exhaust can irritate the eyes, nose, throat, and lungs, and it can cause coughs, headaches, lightheadedness, and nausea. In studies with human volunteers, diesel exhaust particles made people with allergies more susceptible to the materials to which they are allergic, such as dust and pollen. Exposure to diesel exhaust also causes inflammation in the lungs, which may aggravate chronic respiratory symptoms and increase the frequency or intensity of asthma attacks.

Diesel engines are a major source of fine particulate pollution. The elderly and people with emphysema, asthma, and chronic heart and lung disease are especially sensitive to fine-particle pollution. Numerous studies have linked elevated particle levels in the air to increased hospital admissions, emergency room visits, asthma attacks, and premature deaths among those suffering from respiratory problems. Because children's lungs and respiratory systems are still developing, they are also more susceptible than healthy adults to fine particles. Exposure to fine particles is associated with increased frequency of childhood illnesses and can also reduce lung function in children. In California, diesel exhaust particles have been identified as a carcinogen.

2.4 Sensitive Receptors

Sensitive populations are more susceptible to the effects of air pollution than is the general population. Sensitive receptors that are in proximity to localized sources of toxics are of particular concern. Land uses considered sensitive receptors include residences, schools, playgrounds, childcare centers, long-term health care facilities, rehabilitation centers, convalescent centers, and retirement homes. Sensitive land uses surrounding the Project consist mostly of single-family residential communities. Sensitive land uses nearest to the Project are shown in [Table 2: Sensitive Receptors](#).

Receptor Description	Distance and Direction from the Project
Single-Family Residential Home	Adjacent to the north
Single-Family Residential Home	75 feet to the west
Single-Family Residential Community	450 feet to the northwest
Miniserios Tesoros Escondidos	750 feet to the northeast
Single-Family Residential Community	1,000 feet to the north
Redwood Elementary School	1,500 feet to the east
Hacienda Mobile Park	2,000 feet to the north
Almond Elementary School	2,100 feet to the north
Single-Family Residential Community	2,300 feet to the east
Red Arrow Kennels	2,400 feet to the east
Fontana Christian Center	2,400 feet to the east

Source: Google Earth, 2020

3 REGULATORY SETTING

3.1 Federal

Federal Clean Air Act

The FCAA was amended in 1990 to address the numerous air pollutants that are known to cause or may reasonably be anticipated to cause adverse effects to human health or adverse environmental effects. 188 specific pollutants and chemical groups were initially identified as HAPs, and the list has been modified over time. The FCAA Amendments included new regulatory programs to control acid deposition and for the issuance of stationary source operating permits.

In 2001, the United States Environmental Protection Agency (EPA) issued its first Mobile Source Air Toxics Rule, which identified 21 mobile source air toxic (MSAT) compounds as being HAPs that required regulation. A subset of six of these MSAT compounds were identified as having the greatest influence on health and included benzene, 1,3-butadiene, formaldehyde, acrolein, acetaldehyde, and DPM. More recently, the EPA issued a second MSAT Rule in February 2007, which generally supported the findings in the first rule and provided additional recommendations of compounds having the greatest impact on health. The rule also identified several engine emission certification standards that must be implemented. Unlike the criteria pollutants, toxics do not have National Ambient Air Quality Standards (NAAQS) making evaluation of their impacts more subjective.

National Emissions Standards for Hazardous Air Pollutants (NESHAPs) were incorporated into a greatly expanded program for controlling toxic air pollutants. The provisions for attainment and maintenance of the NAAQS were substantially modified and expanded. Other revisions included provisions regarding stratospheric ozone protection, increased enforcement authority, and expanded research programs.

Section 112 of the FCAA Amendments governs the federal control program for HAPs. NESHAPs are issued to limit the release of specified HAPs from specific industrial sectors. These standards are technology-based, meaning that they represent the best available control technology an industrial sector could afford. The level of emissions controls required by NESHAPs are not based on health risk considerations because allowable releases and resulting concentrations have not been determined to be safe for the general public. The FCAA does not establish air quality standards for HAPs that define legally acceptable concentrations of these pollutants in ambient air.

Federal Emissions Standards for On-Road Trucks

To reduce emissions from on-road, heavy-duty diesel trucks, the U.S. EPA established a series of increasingly strict emission standards for new engines, starting in 1988. The U.S. EPA promulgated the final and cleanest standards with the 2007 Heavy-Duty Highway Rule.¹ The PM emission standard of 0.01 gram per horsepower-hour (g/hp-hr) is required for new vehicles beginning with model year 2007. Also,

¹ United States Environmental Protection Agency (U.S. EPA), *Control of Air Pollution from New Motor Vehicles: Heavy-Duty Engine and Vehicle Standards and Highway Diesel Fuel Sulfur Control Requirements*, Final Rule. 40 Code of Federal Regulations, Parts 69, 80, and 86. January 18, 2001.

the NO_x and nonmethane hydrocarbon (NMHC) standards of 0.20 g/hp-hr and 0.14 g/hp-hr, respectively, were phased in together between 2007 and 2010 on a percent of sales basis: 50 percent from 2007 to 2009 and 100 percent in 2010.

3.2 State of California

California Air Resources Board

CARB's statewide comprehensive air toxics program was established in 1983 with AB 1807 the Toxic Air Contaminant Identification and Control Act (Tanner Air Toxics Act of 1983). AB 1807 created California's program to reduce exposure to air toxics and sets forth a formal procedure for CARB to designate substances as TACs. Once a TAC is identified, CARB adopts an airborne toxics control measure (ATCM) for sources that emit designated TACs. If there is a safe threshold for a substance at which there is no toxic effect, the control measure must reduce exposure to below that threshold. If there is no safe threshold, the measure must incorporate toxics best available control technology (T-BACT) to minimize emissions. CARB also administers the state's mobile source emissions control program and oversees air quality programs established by state statute, such as AB 2588. Under AB 2588, TAC emissions from individual facilities are quantified and prioritized by the air quality management district or air pollution control district. High priority facilities are required to perform a health risk assessment and, if specific thresholds are exceeded, required to communicate the results to the public in the form of notices and public meetings. In September 1992, the AB 2588 was amended by Senate Bill (SB) 1731 which required facilities that pose a significant health risk to the community to reduce their risk through a risk management plan.

Diesel Risk Reduction Plan

The identification of DPM as a TAC in 1998 led CARB to adopt the Risk Reduction Plan to Reduce Particulate Matter Emissions from Diesel-Fueled Engines and Vehicles (DRRP) in October 2000. The DRRP's goals include an 85 percent reduction in DPM by 2020 from the 2000 baseline.² CARB estimates that emissions of DPM in 2035 will be less than half those in 2010, further reducing statewide cancer risk and non-cancer health effects.³ The DRRP includes regulations to establish cleaner new diesel engines, cleaner in-use diesel engines (retrofits), and cleaner diesel fuel.

Truck and Bus Regulation Reducing Emissions from Existing Diesel Vehicles

On December 12, 2008, CARB approved the Truck and Bus Regulation to significantly reduce particulate matter (PM) and oxides of nitrogen (NO_x) emissions from existing diesel vehicles operating in California. The regulation requires diesel trucks and buses that operate in California to be upgraded to reduce emissions. Heavier trucks were required to be retrofitted with PM filters beginning January 1, 2012, and older trucks were required to be replaced starting January 1, 2015. By January 1, 2023, nearly all trucks and buses would need to have 2010 model year engines or equivalent.

² California Air Resources Board, *Risk Reduction Plan to Reduce Particulate Matter Emissions from Diesel-Fueled Engines and Vehicles*, October 2000.

³ California Air Resources Board, *Overview: Diesel Exhaust & Health*, available at: <https://ww2.arb.ca.gov/resources/overview-diesel-exhaust-and-health>, accessed March 2, 2020.

The regulation applies to most privately and federally-owned diesel fueled trucks and buses and to privately and publicly owned school buses with a gross vehicle weight rating (GVWR) greater than 14,000 pounds. Small fleets with three or fewer diesel trucks can delay compliance for heavier trucks and there are several extensions for low-mileage construction trucks, early PM filter retrofits, adding cleaner vehicles, and other situations. Privately and publicly owned school buses have different requirements.

Heavy-Duty Vehicle Idling Emission Reduction Program

The purpose of the CARB ATCM to Limit Diesel-Fueled Commercial Motor Vehicle Idling is to reduce public exposure to diesel particulate matter and criteria pollutants by limiting the idling of diesel-fueled commercial vehicles. The driver of any vehicle subject to this ATCM is prohibited from idling the vehicle's primary diesel engine for greater than five minutes at any location and is prohibited from idling a diesel-fueled auxiliary power system (APS) for more than five minutes to power a heater, air conditioner, or any ancillary equipment on the vehicle if it has a sleeper berth and the truck is located within 100 feet of a restricted area (homes and schools).

CARB Final Regulation Order, Requirements to Reduce Idling Emissions from New and In-Use Trucks, beginning in 2008, would require that new 2008 and subsequent model-year heavy-duty diesel engines be equipped with an engine shutdown system that automatically shuts down the engine after 300 seconds of continuous idling operation once the vehicle is stopped, the transmission is set to "neutral" or "park", and the parking brake is engaged.

3.3 REGIONAL

South Coast Air Quality Management District

The CCAA provides the SCAQMD with the authority to manage transportation activities at indirect sources and regulate stationary source emissions. Indirect sources of pollution are generated when minor sources collectively emit a substantial amount of pollution. An example of this would be the motor vehicles at an intersection, a mall, and on highways. As a State agency, CARB regulates motor vehicles and fuels for their emissions.

Air Toxics Control Plan

The Air Toxics Control Plan (March 2000, revised March 26, 2004) is a planning document designed to examine the overall direction of the SCAQMD's air toxics control program. It includes development and implementation of strategic initiatives to monitor and control air toxics emissions. Control strategies that are deemed viable and are within the SCAQMD's jurisdiction will each be brought to the SCAQMD Board for further consideration through the normal public review process. Strategies that are to be implemented by other agencies will be developed in a cooperative effort, and the progress will be reported back to the Board periodically.

Multiple Air Toxics Exposure Study

The SCAQMD conducted an in-depth analysis of the toxic air contaminants and their resulting health risks for all of Southern California. The Multiple Air Toxics Exposure Study in the SCAB (MATES IV) shows that cancer risk has decreased more than 50 percent between MATES III (2008) and MATES IV (2015).

MATES IV is the most comprehensive dataset documenting the ambient air toxic levels and health risks associated with the SCAB emissions. Therefore, MATES IV study represents the baseline health risk for a cumulative analysis. MATES IV estimates the average excess cancer risk level from exposure to TACs is less than 400 in one million basin-wide. These model estimates were based on monitoring data collected at ten fixed sites within the SCAB. None of the fixed monitoring sites are near the Project site. However, MATES IV has extrapolated the excess cancer risk levels throughout the SCAB by modeling the specific grids. MATES IV modeling predicted an excess cancer risk of 427 in one million for the Project area. DPM is included in this cancer risk along with all other TAC sources. DPM accounts for 68 percent of the total risk shown in MATES IV. The SCAQMD is currently preparing MATES V, which will be the latest comprehensive study of levels of toxic air pollutants the region, MATES V will include an advanced monitoring component with a focus on refinery emissions.

4 SIGNIFICANCE CRITERIA AND METHODOLOGY

4.1 Health Risk Analysis Thresholds

Project health risks are determined by examining the types and levels of air toxics generated and the associated impacts on factors that affect air quality. While the final determination of significance thresholds is within the purview of the lead agency pursuant to the State CEQA Guidelines, the SCAQMD recommends that the following air pollution thresholds be used by lead agencies in determining whether the impacts from the Project are significant. If the lead agency finds that the Project has the potential to exceed the air pollution thresholds, the Project should be considered significant. The thresholds for air toxic emissions are as follows:

- **Cancer Risk:** Emit contaminants that exceed the maximum individual cancer risk of 10 in one million.
- **Non-Cancer Risk:** Emit contaminants that exceed the maximum hazard quotient of 1 in one million.

Cancer risk is expressed in terms of expected incremental incidence per million population. The SCAQMD has established an incidence rate of 10 persons per million as the maximum acceptable incremental cancer risk due to DPM exposure. This threshold serves to determine whether or not a given project has a potentially significant development-specific and cumulative impact. The 10 in one million standard is a health-protective significance threshold. A risk level of 10 in one million implies a likelihood that up to 10 persons, out of one million equally exposed people would contract cancer if exposed continuously (24 hours per day) to the levels of toxic air contaminants over a specified duration of time. This risk would be an excess cancer that is in addition to any cancer risk borne by a person not exposed to these air toxics. To put this risk in perspective, the risk of dying from accidental drowning is 1,000 in a million which is 100 times more than the SCAQMD's threshold of 10 in one million.

The SCAQMD has also established non-carcinogenic risk parameters for use in HRAs. Noncarcinogenic risks are quantified by calculating a "hazard index," (HI) expressed as the ratio between the ambient pollutant concentration and its toxicity or Reference Exposure Level (REL). An REL is a concentration at or below which health effects are not likely to occur. A hazard index of less than 1.0 means that adverse health effects are not expected. Within this analysis, non-carcinogenic exposures of less than 1.0 are considered less than significant.

4.2 Methodology

The air dispersion modeling for the HRA was performed using the EPA AERMOD dispersion model. AERMOD is a steady-state, multiple-source, Gaussian dispersion model designed for use with emission sources situated in terrain where ground elevations can exceed the stack heights of the emission sources (not a factor in this case). AERMOD requires hourly meteorological data consisting of wind vector, wind speed, temperature, stability class, and mixing height. Surface and upper air meteorological data is provided by the SCAQMD. Surface and upper air meteorological data from the Fontana Monitoring Station was selected as being the most representative for meteorology based on proximity to the Project site.

The Project is located near existing residential uses. Due to the increased truck traffic from the Project, the resulting emissions could result in pollutant concentrations at existing sensitive receptors. Average daily trips from truck traffic attributed to the Project were obtained from the *Almond Avenue Warehouse Vehicle Miles Traveled (VMT) Evaluation*, prepared by Translutions (January 20, 2020). An emission rate for PM₁₀ (DPM) was calculated using trip data and a CARB 2017 Emission FACTor model (EMFAC)⁴ model run for San Bernardino County; refer to Appendix A. The emissions rate was conservatively calculated using 2021 emissions factors since Project construction would be completed by 2021. This approach is conservative as it assumes no cleaner technology in future years.

The emission sources in the model are line volume sources (comprised of smaller adjacent volume sources) for the loading dock idling areas, on-site truck circulation, and off-site truck routes. Heavy duty vehicle emissions were assigned a release height of 12 feet (3.66 meters) and a plume height of 20.4 feet (6.22 meters). A release height of 12 feet is the average stack height for trucks and the plume height is based on EPA guidance for vehicle volume sources.

AERMOD was run to obtain the peak 1-hour and annual average concentration in micrograms per cubic meter ($\mu\text{g}/\text{m}^3$) of PM₁₀ at the nearby sensitive receptors. According to the SCAQMD's Supplemental Guidelines for Preparing Risk Assessments for AB 2588, air dispersion modeling is required to estimate annual average concentrations to calculate the Maximum Individual Cancer Risk (MICR), the maximum chronic HI, the zones of impact, and excess cancer burden, as well as peak hourly concentrations to calculate the health impact from substances with acute non-cancer health effects. To achieve these goals, a receptor grid was placed over the Project site to cover the zone of impact. According to the SCAQMD, in order "to identify the maximum impacted receptors (i.e. peak cancer risk and peak hazard indices) a grid spacing of 100 meters or less must be used" (see page 16 of SCAQMD's Supplemental Guidelines). Due to the size of the Project site, receptors were modeled with a 50-meter grid spacing. In addition, National Elevation Dataset (NED) terrain data was imported into AERMOD for the Project. The modeling and analysis was prepared in accordance with the SCAQMD Modeling Guidance for AERMOD.⁵

Note that the concentration estimate developed using this methodology is conservative and is not a specific prediction of the actual concentrations that would occur at the Project site any one point in time. Actual 1-hour and annual average concentrations are dependent on many variables, particularly the number and type of vehicles and equipment operating at specific distances during time periods of adverse meteorology. A health risk computation was performed to determine the risk of developing an excess cancer risk calculated on these worst-case exposure duration scenarios. The chronic and carcinogenic health risk calculations are based on the standardized equations contained in the OEHHA Guidance Manual. Only the risk associated with the worst-case location of the Project was assessed.

⁴ California Air Resources Board, *EMFAC 2017 Web Database*, www.arb.ca.gov/emfac/2017/, March 2019.

⁵ South Coast Air Quality Management District, *SCAQMD Modeling Guidance for AERMOD*, <http://www.aqmd.gov/home/air-quality/meteorological-data/modeling-guidance>, accessed March 2, 2020.

Risk and Hazard Assessment

Cancer Risk

Based on the OEHHA methodology, residential inhalation cancer risk from annual average DPM and benzene concentrations are calculated by multiplying the daily inhalation dose, cancer potency factor, age sensitivity factor (ASF), frequency of time spent at home, and exposure duration divided by averaging time, yielding the excess cancer risk. These factors are discussed in more detail below. It is important to note that exposure duration is based on continual heavy truck operation along nearby roadways. Exposure through inhalation (Dose-air) is a function of breathing rate, exposure frequency, and concentration of substance in the air. To estimate cancer risk, the dose was estimated by applying the following formula to each ground-level concentration:

$$\text{Dose-air} = C_{\text{air}} * (\text{BR}/\text{BW}) * A * \text{EF} * 10^{-6}$$

Dose-air =	dose through inhalation (mg/kg/day)
C_{air} =	air concentration ($\mu\text{g}/\text{m}^3$) from air dispersion model
(DBR/BW) =	daily breathing rate normalized to body weight (L/kg bodyweight-day)
A =	inhalation absorption factor (unitless)
EF =	exposure frequency (approximately 350 days per year for residential)
10^{-6} =	conversion factor (micrograms to milligrams, liters to cubic meters)

OEHHA developed ASFs to consider the increased sensitivity to carcinogens during early-life exposure. In the absence of chemical-specific data, OEHHA recommends a default ASF of 10 for the third trimester to age 2 years, an ASF of 3 for ages 2 through 15 years to account for potential increased sensitivity to carcinogens during childhood and an ASF of 1 for ages 16 through 70 years. Fraction of time at home (FAH) during the day is used to adjust exposure duration and cancer risk from a specific facility's emissions, based on the assumption that exposure to the facility's emissions are not occurring away from home. OEHHA recommends the following FAH values: from the third trimester to age <2 years, 85 percent of time is spent at home; from age 2 through <16 years, 72 percent of time is spent at home; from age 16 years and greater, 73 percent of time is spent at home.

To estimate the cancer risk, the dose is multiplied by the cancer potency factor, the ASF, the exposure duration divided by averaging time, and the frequency of time spent at home (for residents only):

$$\text{Risk}_{\text{inh-res}} = (\text{Dose}_{\text{air}} * \text{CPF} * \text{ASF} * (\text{ED}/\text{AT}) * \text{FAH})$$

$\text{Risk}_{\text{inh-res}}$ =	residential inhalation cancer risk (potential chances per million)
Dose_{air} =	daily dose through inhalation (mg/kg-day)
CPF =	inhalation cancer potency factor ($\text{mg}/\text{kg}\text{-day}^{-1}$)
ASF =	age sensitivity factor for a specified age group (unitless)
ED =	exposure duration (years)
AT =	averaging time of lifetime cancer risk (years)
FAH =	fraction of time spent at home (unitless)

Chronic Non-Cancer Hazard

Non-cancer chronic impacts are calculated by dividing the annual average concentration by the REL for that substance. The REL is defined as the concentration at which no adverse non-cancer health effects are anticipated. The following equation was used to determine the non-cancer risk:

$$\text{Hazard Quotient} = C_i / \text{REL}_i$$

C_i = concentration in the air of substance i (annual average concentration in $\mu\text{g}/\text{m}^3$)
 REL_i = chronic noncancer Reference Exposure Level for substance ($\mu\text{g}/\text{m}^3$)

Acute Non-Cancer Hazard

The potential for acute non-cancer hazards is evaluated by comparing the maximum short-term exposure level to an acute REL. RELs are designed to protect sensitive individuals within the population. The calculation of acute non-cancer impacts is similar to the procedure for chronic non-cancer impacts. The equation is as follows:

$$\text{Acute HQ} = \text{Maximum Hourly Air Concentration } (\mu\text{g}/\text{m}^3) / \text{Acute REL } (\mu\text{g}/\text{m}^3)$$

5 POTENTIAL HEALTH RISK IMPACTS

CARB identified DPM as a TAC in 1998. Mobile sources (including trucks, buses, automobiles, trains, ships, and farm equipment) are by far the largest source of diesel emissions. The exhaust from diesel engines includes hundreds of different gaseous and particulate components, many of which are toxic. Diesel exhaust is composed of two phases, either gas or particulate – both contribute to the risk. The gas phase is composed of many of the urban TACs, such as acetaldehyde, acrolein, benzene, 1,3-butadiene, formaldehyde, and polycyclic aromatic hydrocarbons. The particulate phase has many different types that can be classified by size or composition. The sizes of diesel particulates of greatest health concern are fine and ultrafine particles. These particles may be composed of elemental carbon with adsorbed compounds such as organics, sulfates, nitrates, metals, and other trace elements. Diesel exhaust is emitted from a broad range of on- and off-road diesel engines. As the Project is proposed near existing residences, an analysis of DPM was performed using the EPA-approved AERMOD model.

5.1 Carcinogenic Risk

Vehicle DPM emissions were estimated using emission factors for coarse particulate matter less than 10 microns in diameter (PM_{10}) generated with the EMFAC developed by CARB. EMFAC is a mathematical model that was developed to calculate emission rates from motor vehicles that operate on highways, freeways, and local roads in California and is commonly used by CARB to project changes in future emissions from on-road mobile sources. EMFAC, incorporates regional motor vehicle data, information and estimates regarding the distribution of vehicle miles traveled (VMT) by speed, and number of starts per day. The model includes the emissions benefits of the truck and bus rule and the previously adopted rules for other on-road diesel equipment.

For this Project, annual average PM_{10} emission factors were generated by running EMFAC for vehicles in the SCAQMD within the South Coast portion of San Bernardino County. EMFAC generates emission factors in terms of grams of pollutant emitted per vehicle activity and can calculate a matrix of emission factors at specific values of vehicle speed, temperature, and relative humidity. The model was run for heavy-duty diesel vehicles traveling along Cherry Avenue, Arrow Route, Foothill Boulevard, Etiwanda Avenue, Almond Avenue, and Whittram Avenue, as well as circulating the Project site and idling at proposed loading docks.

Based on the AERMOD outputs, the highest expected hourly average diesel PM_{10} emission concentrations from diesel truck traffic near sensitive receptors would be $0.0064 \mu\text{g}/\text{m}^3$. The highest expected annual average diesel PM_{10} emission concentrations near sensitive receptors would be $0.0025 \mu\text{g}/\text{m}^3$. The calculations conservatively assume no cleaner technology with lower emissions in future years. As shown in [Table 3: Risk Assessment Results](#), the highest calculated carcinogenic risk resulting from the Project is 1.69 per million residents. As shown, impacts related to cancer risk would be less than significant at nearby residential communities.

Exposure Scenario	Maximum Cancer Risk (Risk per Million) ^{1, 2}	Significance Threshold (Risk per Million)	Exceeds Significance Threshold?
Residents	1.69	10	No

¹ Refer to [Appendix A](#).

² The maximum cancer risk would be experienced at the property located at the northwest corner of the Arrow Route and Calabash Avenue intersection based on worst-case exposure durations for the Project, 95th percentile breathing rates, and 30-year averaging time.

5.2 Non-Carcinogenic Hazards

The significance thresholds for TAC exposure also require an evaluation of non-cancer risk stated in terms of a hazard index. Non-cancer chronic impacts are calculated by dividing the annual average concentration by the REL for that substance. The REL is defined as the concentration at which no adverse non-cancer health effects are anticipated. The potential for acute non-cancer hazards is evaluated by comparing the maximum short-term exposure level to an acute REL. RELs are designed to protect sensitive individuals within the population. The calculation of acute non-cancer impacts is similar to the procedure for chronic non-cancer impacts.

An acute or chronic hazard index of 1.0 is considered individually significant. The hazard index is calculated by dividing the acute or chronic exposure by the reference exposure level. The highest maximum chronic and acute hazard index associated with both DPM and acrolein emissions from the Project would be 0.0005 and 0.0026, respectively. Therefore, non-carcinogenic hazards are calculated to be within acceptable limits and a less than significant impact would occur.

Conclusion

As described above, impacts related to cancer risk would be less than significant. Additionally, non-carcinogenic hazards are calculated to be within acceptable limits. It should be noted that the impacts assess the Project's incremental contribution to health risk impacts, consistent with the SCAQMD guidance and methodology. The SCAQMD has not established separate cumulative thresholds and does not require combining impacts from cumulative projects. The SCAQMD considers projects that do not exceed the project-specific thresholds to generally not be cumulatively significant.⁶ Therefore, impacts related to health risk from the Project would be less than significant.

Mitigation Measures: No mitigation is required.

Level of Significance: Less than significant impact.

⁶ South Coast Air Quality Management District, *White Paper on Potential Control Strategies to Address Cumulative Impacts from Air Pollution*, August 2003.

6 REFERENCES

1. California Air Pollution Control Officers Association, *Health Risk Assessment for Proposed Land Use Projects*, July 2009.
2. California Air Resources Board, *EMFAC 2017 Web Database*, www.arb.ca.gov/emfac/2017/, accessed March 2, 2020.
3. California Air Resources Board, *Risk Reduction Plan to Reduce Particulate Matter Emissions from Diesel-Fueled Engines and Vehicles*, October 2000.
4. California Office of Environmental Health Hazard Assessment, *Air Toxics Hot Spots Program Risk Assessment Guidelines*, August 2003.
5. California Office of Environmental Health Hazard Assessment, *Air Toxics Hot Spots Program Risk Assessment Guidance Manual for Preparation of Health Risk Assessments*, February 2015.
6. Health Effects Institute, *Advanced Collaborative Emissions Study (ACES): Lifetime Cancer and Non-Cancer Assessment in Rats Exposed to New-Technology Diesel Exhaust*, January 2015.
7. HPA Architecture, *Almond Avenue Conceptual Site Plan*, January 7, 2020.
8. Lakes Environmental, *AERMOD View Gaussian Plume Air Dispersion Model*, Version 9.8.3.
9. Ralph Propper, et al., *Ambient and Emission Trends of Toxic Air Contaminants in California*, Environmental Science and Technology, September 2015.
10. South Coast Air Quality Management District, *Air Toxics Control Plan for the Next Ten Years*, March 2000.
11. South Coast Air Quality Management District, *Addendum to the Air Toxics Control Plan*, March 2004.
12. South Coast Air Quality Management District, *SCAQMD Meteorological Data for AERMOD*, www.aqmd.gov/home/air-quality/air-quality-data-studies/meteorological-data/aermod-table-1, accessed March 2, 2020.
13. South Coast Air Quality Management District, *Multiple Air Toxics Exposure Study (MATES IV)*, May 1, 2015.
14. South Coast Air Quality Management District, *SCAQMD Modeling Guidance for AERMOD*, www.aqmd.gov/home/air-quality/air-quality-data-studies/meteorological-data/modeling-guidance, accessed March 2, 2020.
15. South Coast Air Quality Management District, *White Paper on Potential Control Strategies to Address Cumulative Impacts from Air Pollution*, August 2003.
16. Translutions, Inc., *Almond Avenue Warehouse Vehicle Miles Traveled (VMT) Evaluation*, January 20, 2020.
17. United States Environmental Protection Agency, *Exposure Factors Handbook: 2011 Edition*, September 2011.
18. United States Environmental Protection Agency (U.S. EPA), *Control of Air Pollution from New Motor Vehicles: Heavy-Duty Engine and Vehicle Standards and Highway Diesel Fuel Sulfur Control Requirements*, Final Rule. 40 Code of Federal Regulations, Parts 69, 80, and 86. January 18, 2001.

Appendix A

Modeling Data

Truck Route Emissions	Speed (mph)	Trips (veh/day)	Emissions Factor (g/mi)	Length (meters)	Length (mi/veh)	Emissions (g/day)	Emission Rate (g/sec)	Directional Rate (g/sec)
Cherry Ave - SR-210 to Foothill Blvd	45	66	4.45E-02	3276.6	2.04	5.97E+00	6.91E-05	3.46E-05
Cherry Ave - Foothill Blvd to Arrow Route	40	66	4.23E-02	809.1	0.50	1.40E+00	1.62E-05	8.12E-06
Cherry Ave - Whittram Ave to Merrill Ave	40	66	4.23E-02	418.3	0.26	7.25E-01	8.39E-06	4.20E-06
Cherry Ave - Merrill Ave to I-10 Ramps	50	66	5.04E-02	2711.5	1.68	5.60E+00	6.49E-05	3.24E-05
Arrow Route - I-15 to Almond Ave	50	66	5.04E-02	4304.2	2.67	8.89E+00	1.03E-04	5.15E-05
Arrow Route - Cherry Ave to Almond Ave	45	66	4.45E-02	401.2	0.25	7.32E-01	8.47E-06	4.23E-06
Foothill Blvd - I-15 to Etiwanda	50	66	5.04E-02	737.2	0.46	1.52E+00	1.76E-05	8.82E-06
Etiwanda Ave - Foothill Blvd to Arrow Route	50	66	5.04E-02	793.2	0.49	1.64E+00	1.90E-05	9.49E-06
Almond Ave - Arrow Route to Site Entrance	25	66	4.58E-02	257	0.16	4.83E-01	5.59E-06	2.79E-06
Almond Ave - N of Whiitram Ave	25	66	4.58E-02	134.4	0.08	2.52E-01	2.92E-06	1.46E-06
Whittram Ave - Cherry Ave to Almond Ave	40	66	4.23E-02	394.8	0.25	6.84E-01	7.92E-06	3.96E-06
On-Site Movement	10	66	7.87E-02	173.9	0.11	5.62E-01	6.50E-06	3.25E-06
On-Site Idling	0	66	3.81E-02	130.1	0.08	2.03E-01	2.35E-06	1.18E-06

Almond Ave Warehouse.ADI

**

**

** AERMOD Input Produced by:

** AERMOD View Ver. 9.8.3

** Lakes Environmental Software Inc.

** Date: 3/2/2020

** File: C:\Lakes\AERMOD View\Projects\Almond Ave Warehouse\Almond Ave Warehouse.ADI

**

**

**

** AERMOD Control Pathway

**

**

CO STARTING

TITLEONE C:\Lakes\AERMOD View\Almond Ave Warehouse\Almond Ave Warehouse.isc

MODELOPT DFAULT CONC

AVERTIME 1 24 ANNUAL

URBANOPT 2035210

POLLUTID PM_10

RUNORNOT RUN

ERRORFIL "Almond Ave Warehouse.err"

CO FINISHED

**

** AERMOD Source Pathway

**

**

SO STARTING

** Source Location **

** Source ID - Type - X Coord. - Y Coord. **

**

** -----
** Line Source Represented by Adjacent Volume Sources

** LINE VOLUME Source ID = SLINE1

** DESCRSRC Cherry Ave - SR-210 to Foothill Blvd

** PREFIX

** Length of Side = 5.00

** Configuration = Adjacent

** Emission Rate = 0.0000691

** Vertical Dimension = 6.22

** SZINIT = 2.89

** Nodes = 8

** 454963.809, 3777355.787, 429.29, 3.70, 2.33

** 454954.279, 3776301.816, 410.23, 3.70, 2.33

Almond Ave Warehouse.ADI

** 454934.154, 3774330.793, 379.48, 3.70, 2.33
 ** 454933.254, 3774269.560, 378.30, 3.70, 2.33
 ** 454926.500, 3774222.736, 377.92, 3.70, 2.33
 ** 454920.197, 3774185.816, 377.08, 3.70, 2.33
 ** 454917.945, 3774143.494, 376.22, 3.70, 2.33
 ** 454917.045, 3774080.460, 375.83, 3.70, 2.33

** -----

LOCATION	L0013466	VOLUME	454963.786	3777353.288	428.51
LOCATION	L0013467	VOLUME	454963.741	3777348.288	428.44
LOCATION	L0013468	VOLUME	454963.696	3777343.288	428.36
LOCATION	L0013469	VOLUME	454963.651	3777338.288	428.27
LOCATION	L0013470	VOLUME	454963.605	3777333.288	428.14
LOCATION	L0013471	VOLUME	454963.560	3777328.289	428.01
LOCATION	L0013472	VOLUME	454963.515	3777323.289	427.88
LOCATION	L0013473	VOLUME	454963.470	3777318.289	427.75
LOCATION	L0013474	VOLUME	454963.425	3777313.289	427.62
LOCATION	L0013475	VOLUME	454963.379	3777308.289	427.51
LOCATION	L0013476	VOLUME	454963.334	3777303.290	427.45
LOCATION	L0013477	VOLUME	454963.289	3777298.290	427.39
LOCATION	L0013478	VOLUME	454963.244	3777293.290	427.33
LOCATION	L0013479	VOLUME	454963.199	3777288.290	427.26
LOCATION	L0013480	VOLUME	454963.153	3777283.290	427.20
LOCATION	L0013481	VOLUME	454963.108	3777278.291	427.14
LOCATION	L0013482	VOLUME	454963.063	3777273.291	427.14
LOCATION	L0013483	VOLUME	454963.018	3777268.291	427.13
LOCATION	L0013484	VOLUME	454962.973	3777263.291	427.12
LOCATION	L0013485	VOLUME	454962.927	3777258.291	427.11
LOCATION	L0013486	VOLUME	454962.882	3777253.292	427.10
LOCATION	L0013487	VOLUME	454962.837	3777248.292	427.09
LOCATION	L0013488	VOLUME	454962.792	3777243.292	426.95
LOCATION	L0013489	VOLUME	454962.747	3777238.292	426.80
LOCATION	L0013490	VOLUME	454962.701	3777233.292	426.64
LOCATION	L0013491	VOLUME	454962.656	3777228.293	426.49
LOCATION	L0013492	VOLUME	454962.611	3777223.293	426.34
LOCATION	L0013493	VOLUME	454962.566	3777218.293	426.18
LOCATION	L0013494	VOLUME	454962.520	3777213.293	426.03
LOCATION	L0013495	VOLUME	454962.475	3777208.294	425.88
LOCATION	L0013496	VOLUME	454962.430	3777203.294	425.73
LOCATION	L0013497	VOLUME	454962.385	3777198.294	425.57
LOCATION	L0013498	VOLUME	454962.340	3777193.294	425.42
LOCATION	L0013499	VOLUME	454962.294	3777188.294	425.27
LOCATION	L0013500	VOLUME	454962.249	3777183.295	425.16
LOCATION	L0013501	VOLUME	454962.204	3777178.295	425.07
LOCATION	L0013502	VOLUME	454962.159	3777173.295	424.99
LOCATION	L0013503	VOLUME	454962.114	3777168.295	424.90
LOCATION	L0013504	VOLUME	454962.068	3777163.295	424.82
LOCATION	L0013505	VOLUME	454962.023	3777158.296	424.73
LOCATION	L0013506	VOLUME	454961.978	3777153.296	424.64

Almond Ave Warehouse.ADI

LOCATION L0013507	VOLUME	454961.933	3777148.296	424.55
LOCATION L0013508	VOLUME	454961.888	3777143.296	424.46
LOCATION L0013509	VOLUME	454961.842	3777138.296	424.37
LOCATION L0013510	VOLUME	454961.797	3777133.297	424.28
LOCATION L0013511	VOLUME	454961.752	3777128.297	424.19
LOCATION L0013512	VOLUME	454961.707	3777123.297	424.11
LOCATION L0013513	VOLUME	454961.662	3777118.297	424.02
LOCATION L0013514	VOLUME	454961.616	3777113.297	423.94
LOCATION L0013515	VOLUME	454961.571	3777108.298	423.86
LOCATION L0013516	VOLUME	454961.526	3777103.298	423.77
LOCATION L0013517	VOLUME	454961.481	3777098.298	423.69
LOCATION L0013518	VOLUME	454961.436	3777093.298	423.61
LOCATION L0013519	VOLUME	454961.390	3777088.298	423.53
LOCATION L0013520	VOLUME	454961.345	3777083.299	423.45
LOCATION L0013521	VOLUME	454961.300	3777078.299	423.36
LOCATION L0013522	VOLUME	454961.255	3777073.299	423.28
LOCATION L0013523	VOLUME	454961.209	3777068.299	423.20
LOCATION L0013524	VOLUME	454961.164	3777063.299	423.12
LOCATION L0013525	VOLUME	454961.119	3777058.300	423.04
LOCATION L0013526	VOLUME	454961.074	3777053.300	422.96
LOCATION L0013527	VOLUME	454961.029	3777048.300	422.87
LOCATION L0013528	VOLUME	454960.983	3777043.300	422.79
LOCATION L0013529	VOLUME	454960.938	3777038.300	422.71
LOCATION L0013530	VOLUME	454960.893	3777033.301	422.63
LOCATION L0013531	VOLUME	454960.848	3777028.301	422.54
LOCATION L0013532	VOLUME	454960.803	3777023.301	422.46
LOCATION L0013533	VOLUME	454960.757	3777018.301	422.38
LOCATION L0013534	VOLUME	454960.712	3777013.301	422.30
LOCATION L0013535	VOLUME	454960.667	3777008.302	422.22
LOCATION L0013536	VOLUME	454960.622	3777003.302	422.14
LOCATION L0013537	VOLUME	454960.577	3776998.302	422.05
LOCATION L0013538	VOLUME	454960.531	3776993.302	421.96
LOCATION L0013539	VOLUME	454960.486	3776988.303	421.87
LOCATION L0013540	VOLUME	454960.441	3776983.303	421.78
LOCATION L0013541	VOLUME	454960.396	3776978.303	421.68
LOCATION L0013542	VOLUME	454960.351	3776973.303	421.59
LOCATION L0013543	VOLUME	454960.305	3776968.303	421.50
LOCATION L0013544	VOLUME	454960.260	3776963.304	421.41
LOCATION L0013545	VOLUME	454960.215	3776958.304	421.32
LOCATION L0013546	VOLUME	454960.170	3776953.304	421.22
LOCATION L0013547	VOLUME	454960.125	3776948.304	421.13
LOCATION L0013548	VOLUME	454960.079	3776943.304	421.04
LOCATION L0013549	VOLUME	454960.034	3776938.305	420.95
LOCATION L0013550	VOLUME	454959.989	3776933.305	420.87
LOCATION L0013551	VOLUME	454959.944	3776928.305	420.79
LOCATION L0013552	VOLUME	454959.899	3776923.305	420.71
LOCATION L0013553	VOLUME	454959.853	3776918.305	420.63
LOCATION L0013554	VOLUME	454959.808	3776913.306	420.55

Almond Ave Warehouse.ADI

LOCATION L0013555	VOLUME	454959.763	3776908.306	420.47
LOCATION L0013556	VOLUME	454959.718	3776903.306	420.40
LOCATION L0013557	VOLUME	454959.672	3776898.306	420.33
LOCATION L0013558	VOLUME	454959.627	3776893.306	420.25
LOCATION L0013559	VOLUME	454959.582	3776888.307	420.18
LOCATION L0013560	VOLUME	454959.537	3776883.307	420.11
LOCATION L0013561	VOLUME	454959.492	3776878.307	420.03
LOCATION L0013562	VOLUME	454959.446	3776873.307	419.96
LOCATION L0013563	VOLUME	454959.401	3776868.307	419.90
LOCATION L0013564	VOLUME	454959.356	3776863.308	419.83
LOCATION L0013565	VOLUME	454959.311	3776858.308	419.76
LOCATION L0013566	VOLUME	454959.266	3776853.308	419.69
LOCATION L0013567	VOLUME	454959.220	3776848.308	419.63
LOCATION L0013568	VOLUME	454959.175	3776843.308	419.55
LOCATION L0013569	VOLUME	454959.130	3776838.309	419.48
LOCATION L0013570	VOLUME	454959.085	3776833.309	419.40
LOCATION L0013571	VOLUME	454959.040	3776828.309	419.32
LOCATION L0013572	VOLUME	454958.994	3776823.309	419.25
LOCATION L0013573	VOLUME	454958.949	3776818.309	419.17
LOCATION L0013574	VOLUME	454958.904	3776813.310	419.09
LOCATION L0013575	VOLUME	454958.859	3776808.310	419.00
LOCATION L0013576	VOLUME	454958.814	3776803.310	418.91
LOCATION L0013577	VOLUME	454958.768	3776798.310	418.83
LOCATION L0013578	VOLUME	454958.723	3776793.310	418.74
LOCATION L0013579	VOLUME	454958.678	3776788.311	418.65
LOCATION L0013580	VOLUME	454958.633	3776783.311	418.57
LOCATION L0013581	VOLUME	454958.588	3776778.311	418.48
LOCATION L0013582	VOLUME	454958.542	3776773.311	418.40
LOCATION L0013583	VOLUME	454958.497	3776768.312	418.31
LOCATION L0013584	VOLUME	454958.452	3776763.312	418.22
LOCATION L0013585	VOLUME	454958.407	3776758.312	418.14
LOCATION L0013586	VOLUME	454958.362	3776753.312	418.05
LOCATION L0013587	VOLUME	454958.316	3776748.312	417.96
LOCATION L0013588	VOLUME	454958.271	3776743.313	417.87
LOCATION L0013589	VOLUME	454958.226	3776738.313	417.78
LOCATION L0013590	VOLUME	454958.181	3776733.313	417.70
LOCATION L0013591	VOLUME	454958.135	3776728.313	417.61
LOCATION L0013592	VOLUME	454958.090	3776723.313	417.52
LOCATION L0013593	VOLUME	454958.045	3776718.314	417.42
LOCATION L0013594	VOLUME	454958.000	3776713.314	417.33
LOCATION L0013595	VOLUME	454957.955	3776708.314	417.23
LOCATION L0013596	VOLUME	454957.909	3776703.314	417.14
LOCATION L0013597	VOLUME	454957.864	3776698.314	417.05
LOCATION L0013598	VOLUME	454957.819	3776693.315	416.95
LOCATION L0013599	VOLUME	454957.774	3776688.315	416.85
LOCATION L0013600	VOLUME	454957.729	3776683.315	416.74
LOCATION L0013601	VOLUME	454957.683	3776678.315	416.64
LOCATION L0013602	VOLUME	454957.638	3776673.315	416.53

Almond Ave Warehouse.ADI

LOCATION L0013603	VOLUME	454957.593	3776668.316	416.43
LOCATION L0013604	VOLUME	454957.548	3776663.316	416.32
LOCATION L0013605	VOLUME	454957.503	3776658.316	416.22
LOCATION L0013606	VOLUME	454957.457	3776653.316	416.11
LOCATION L0013607	VOLUME	454957.412	3776648.316	416.00
LOCATION L0013608	VOLUME	454957.367	3776643.317	415.89
LOCATION L0013609	VOLUME	454957.322	3776638.317	415.78
LOCATION L0013610	VOLUME	454957.277	3776633.317	415.67
LOCATION L0013611	VOLUME	454957.231	3776628.317	415.57
LOCATION L0013612	VOLUME	454957.186	3776623.317	415.47
LOCATION L0013613	VOLUME	454957.141	3776618.318	415.36
LOCATION L0013614	VOLUME	454957.096	3776613.318	415.26
LOCATION L0013615	VOLUME	454957.051	3776608.318	415.16
LOCATION L0013616	VOLUME	454957.005	3776603.318	415.06
LOCATION L0013617	VOLUME	454956.960	3776598.318	414.96
LOCATION L0013618	VOLUME	454956.915	3776593.319	414.86
LOCATION L0013619	VOLUME	454956.870	3776588.319	414.76
LOCATION L0013620	VOLUME	454956.824	3776583.319	414.67
LOCATION L0013621	VOLUME	454956.779	3776578.319	414.57
LOCATION L0013622	VOLUME	454956.734	3776573.319	414.47
LOCATION L0013623	VOLUME	454956.689	3776568.320	414.38
LOCATION L0013624	VOLUME	454956.644	3776563.320	414.29
LOCATION L0013625	VOLUME	454956.598	3776558.320	414.20
LOCATION L0013626	VOLUME	454956.553	3776553.320	414.11
LOCATION L0013627	VOLUME	454956.508	3776548.320	414.02
LOCATION L0013628	VOLUME	454956.463	3776543.321	413.93
LOCATION L0013629	VOLUME	454956.418	3776538.321	413.84
LOCATION L0013630	VOLUME	454956.372	3776533.321	413.76
LOCATION L0013631	VOLUME	454956.327	3776528.321	413.68
LOCATION L0013632	VOLUME	454956.282	3776523.322	413.60
LOCATION L0013633	VOLUME	454956.237	3776518.322	413.52
LOCATION L0013634	VOLUME	454956.192	3776513.322	413.44
LOCATION L0013635	VOLUME	454956.146	3776508.322	413.36
LOCATION L0013636	VOLUME	454956.101	3776503.322	413.28
LOCATION L0013637	VOLUME	454956.056	3776498.323	413.19
LOCATION L0013638	VOLUME	454956.011	3776493.323	413.11
LOCATION L0013639	VOLUME	454955.966	3776488.323	413.02
LOCATION L0013640	VOLUME	454955.920	3776483.323	412.94
LOCATION L0013641	VOLUME	454955.875	3776478.323	412.86
LOCATION L0013642	VOLUME	454955.830	3776473.324	412.77
LOCATION L0013643	VOLUME	454955.785	3776468.324	412.69
LOCATION L0013644	VOLUME	454955.740	3776463.324	412.61
LOCATION L0013645	VOLUME	454955.694	3776458.324	412.53
LOCATION L0013646	VOLUME	454955.649	3776453.324	412.45
LOCATION L0013647	VOLUME	454955.604	3776448.325	412.36
LOCATION L0013648	VOLUME	454955.559	3776443.325	412.29
LOCATION L0013649	VOLUME	454955.514	3776438.325	412.21
LOCATION L0013650	VOLUME	454955.468	3776433.325	412.14

Almond Ave Warehouse.ADI

LOCATION L0013651	VOLUME	454955.423	3776428.325	412.07
LOCATION L0013652	VOLUME	454955.378	3776423.326	412.00
LOCATION L0013653	VOLUME	454955.333	3776418.326	411.92
LOCATION L0013654	VOLUME	454955.287	3776413.326	411.86
LOCATION L0013655	VOLUME	454955.242	3776408.326	411.79
LOCATION L0013656	VOLUME	454955.197	3776403.326	411.73
LOCATION L0013657	VOLUME	454955.152	3776398.327	411.67
LOCATION L0013658	VOLUME	454955.107	3776393.327	411.60
LOCATION L0013659	VOLUME	454955.061	3776388.327	411.54
LOCATION L0013660	VOLUME	454955.016	3776383.327	411.48
LOCATION L0013661	VOLUME	454954.971	3776378.327	411.41
LOCATION L0013662	VOLUME	454954.926	3776373.328	411.34
LOCATION L0013663	VOLUME	454954.881	3776368.328	411.28
LOCATION L0013664	VOLUME	454954.835	3776363.328	411.21
LOCATION L0013665	VOLUME	454954.790	3776358.328	411.14
LOCATION L0013666	VOLUME	454954.745	3776353.328	411.07
LOCATION L0013667	VOLUME	454954.700	3776348.329	410.99
LOCATION L0013668	VOLUME	454954.655	3776343.329	410.90
LOCATION L0013669	VOLUME	454954.609	3776338.329	410.81
LOCATION L0013670	VOLUME	454954.564	3776333.329	410.73
LOCATION L0013671	VOLUME	454954.519	3776328.329	410.64
LOCATION L0013672	VOLUME	454954.474	3776323.330	410.56
LOCATION L0013673	VOLUME	454954.429	3776318.330	410.48
LOCATION L0013674	VOLUME	454954.383	3776313.330	410.41
LOCATION L0013675	VOLUME	454954.338	3776308.330	410.33
LOCATION L0013676	VOLUME	454954.293	3776303.331	410.26
LOCATION L0013677	VOLUME	454954.244	3776298.331	410.18
LOCATION L0013678	VOLUME	454954.193	3776293.331	410.10
LOCATION L0013679	VOLUME	454954.142	3776288.331	410.03
LOCATION L0013680	VOLUME	454954.091	3776283.332	409.96
LOCATION L0013681	VOLUME	454954.039	3776278.332	409.89
LOCATION L0013682	VOLUME	454953.988	3776273.332	409.82
LOCATION L0013683	VOLUME	454953.937	3776268.332	409.74
LOCATION L0013684	VOLUME	454953.886	3776263.333	409.67
LOCATION L0013685	VOLUME	454953.835	3776258.333	409.60
LOCATION L0013686	VOLUME	454953.784	3776253.333	409.52
LOCATION L0013687	VOLUME	454953.733	3776248.333	409.45
LOCATION L0013688	VOLUME	454953.682	3776243.334	409.37
LOCATION L0013689	VOLUME	454953.631	3776238.334	409.30
LOCATION L0013690	VOLUME	454953.580	3776233.334	409.22
LOCATION L0013691	VOLUME	454953.529	3776228.334	409.14
LOCATION L0013692	VOLUME	454953.478	3776223.335	409.05
LOCATION L0013693	VOLUME	454953.427	3776218.335	408.97
LOCATION L0013694	VOLUME	454953.376	3776213.335	408.88
LOCATION L0013695	VOLUME	454953.325	3776208.335	408.80
LOCATION L0013696	VOLUME	454953.274	3776203.336	408.71
LOCATION L0013697	VOLUME	454953.223	3776198.336	408.63
LOCATION L0013698	VOLUME	454953.172	3776193.336	408.54

Almond Ave Warehouse.ADI

LOCATION L0013699	VOLUME	454953.121	3776188.336	408.46
LOCATION L0013700	VOLUME	454953.070	3776183.337	408.37
LOCATION L0013701	VOLUME	454953.018	3776178.337	408.29
LOCATION L0013702	VOLUME	454952.967	3776173.337	408.20
LOCATION L0013703	VOLUME	454952.916	3776168.338	408.12
LOCATION L0013704	VOLUME	454952.865	3776163.338	408.04
LOCATION L0013705	VOLUME	454952.814	3776158.338	407.97
LOCATION L0013706	VOLUME	454952.763	3776153.338	407.89
LOCATION L0013707	VOLUME	454952.712	3776148.339	407.81
LOCATION L0013708	VOLUME	454952.661	3776143.339	407.73
LOCATION L0013709	VOLUME	454952.610	3776138.339	407.65
LOCATION L0013710	VOLUME	454952.559	3776133.339	407.58
LOCATION L0013711	VOLUME	454952.508	3776128.340	407.50
LOCATION L0013712	VOLUME	454952.457	3776123.340	407.43
LOCATION L0013713	VOLUME	454952.406	3776118.340	407.35
LOCATION L0013714	VOLUME	454952.355	3776113.340	407.28
LOCATION L0013715	VOLUME	454952.304	3776108.341	407.20
LOCATION L0013716	VOLUME	454952.253	3776103.341	407.10
LOCATION L0013717	VOLUME	454952.202	3776098.341	407.00
LOCATION L0013718	VOLUME	454952.151	3776093.341	406.90
LOCATION L0013719	VOLUME	454952.100	3776088.342	406.80
LOCATION L0013720	VOLUME	454952.049	3776083.342	406.70
LOCATION L0013721	VOLUME	454951.997	3776078.342	406.59
LOCATION L0013722	VOLUME	454951.946	3776073.342	406.48
LOCATION L0013723	VOLUME	454951.895	3776068.343	406.37
LOCATION L0013724	VOLUME	454951.844	3776063.343	406.25
LOCATION L0013725	VOLUME	454951.793	3776058.343	406.14
LOCATION L0013726	VOLUME	454951.742	3776053.344	406.02
LOCATION L0013727	VOLUME	454951.691	3776048.344	405.91
LOCATION L0013728	VOLUME	454951.640	3776043.344	405.80
LOCATION L0013729	VOLUME	454951.589	3776038.344	405.70
LOCATION L0013730	VOLUME	454951.538	3776033.345	405.60
LOCATION L0013731	VOLUME	454951.487	3776028.345	405.49
LOCATION L0013732	VOLUME	454951.436	3776023.345	405.39
LOCATION L0013733	VOLUME	454951.385	3776018.345	405.28
LOCATION L0013734	VOLUME	454951.334	3776013.346	405.19
LOCATION L0013735	VOLUME	454951.283	3776008.346	405.10
LOCATION L0013736	VOLUME	454951.232	3776003.346	405.01
LOCATION L0013737	VOLUME	454951.181	3775998.346	404.91
LOCATION L0013738	VOLUME	454951.130	3775993.347	404.82
LOCATION L0013739	VOLUME	454951.079	3775988.347	404.73
LOCATION L0013740	VOLUME	454951.028	3775983.347	404.64
LOCATION L0013741	VOLUME	454950.976	3775978.347	404.55
LOCATION L0013742	VOLUME	454950.925	3775973.348	404.47
LOCATION L0013743	VOLUME	454950.874	3775968.348	404.38
LOCATION L0013744	VOLUME	454950.823	3775963.348	404.29
LOCATION L0013745	VOLUME	454950.772	3775958.348	404.20
LOCATION L0013746	VOLUME	454950.721	3775953.349	404.11

Almond Ave Warehouse.ADI

LOCATION L0013747	VOLUME	454950.670	3775948.349	404.02
LOCATION L0013748	VOLUME	454950.619	3775943.349	403.93
LOCATION L0013749	VOLUME	454950.568	3775938.350	403.84
LOCATION L0013750	VOLUME	454950.517	3775933.350	403.75
LOCATION L0013751	VOLUME	454950.466	3775928.350	403.66
LOCATION L0013752	VOLUME	454950.415	3775923.350	403.57
LOCATION L0013753	VOLUME	454950.364	3775918.351	403.48
LOCATION L0013754	VOLUME	454950.313	3775913.351	403.39
LOCATION L0013755	VOLUME	454950.262	3775908.351	403.29
LOCATION L0013756	VOLUME	454950.211	3775903.351	403.20
LOCATION L0013757	VOLUME	454950.160	3775898.352	403.11
LOCATION L0013758	VOLUME	454950.109	3775893.352	403.02
LOCATION L0013759	VOLUME	454950.058	3775888.352	402.93
LOCATION L0013760	VOLUME	454950.007	3775883.352	402.84
LOCATION L0013761	VOLUME	454949.955	3775878.353	402.75
LOCATION L0013762	VOLUME	454949.904	3775873.353	402.66
LOCATION L0013763	VOLUME	454949.853	3775868.353	402.58
LOCATION L0013764	VOLUME	454949.802	3775863.353	402.49
LOCATION L0013765	VOLUME	454949.751	3775858.354	402.39
LOCATION L0013766	VOLUME	454949.700	3775853.354	402.28
LOCATION L0013767	VOLUME	454949.649	3775848.354	402.17
LOCATION L0013768	VOLUME	454949.598	3775843.354	402.06
LOCATION L0013769	VOLUME	454949.547	3775838.355	401.95
LOCATION L0013770	VOLUME	454949.496	3775833.355	401.85
LOCATION L0013771	VOLUME	454949.445	3775828.355	401.73
LOCATION L0013772	VOLUME	454949.394	3775823.356	401.62
LOCATION L0013773	VOLUME	454949.343	3775818.356	401.50
LOCATION L0013774	VOLUME	454949.292	3775813.356	401.39
LOCATION L0013775	VOLUME	454949.241	3775808.356	401.27
LOCATION L0013776	VOLUME	454949.190	3775803.357	401.16
LOCATION L0013777	VOLUME	454949.139	3775798.357	401.04
LOCATION L0013778	VOLUME	454949.088	3775793.357	400.94
LOCATION L0013779	VOLUME	454949.037	3775788.357	400.84
LOCATION L0013780	VOLUME	454948.986	3775783.358	400.73
LOCATION L0013781	VOLUME	454948.934	3775778.358	400.63
LOCATION L0013782	VOLUME	454948.883	3775773.358	400.53
LOCATION L0013783	VOLUME	454948.832	3775768.358	400.43
LOCATION L0013784	VOLUME	454948.781	3775763.359	400.36
LOCATION L0013785	VOLUME	454948.730	3775758.359	400.29
LOCATION L0013786	VOLUME	454948.679	3775753.359	400.22
LOCATION L0013787	VOLUME	454948.628	3775748.359	400.15
LOCATION L0013788	VOLUME	454948.577	3775743.360	400.08
LOCATION L0013789	VOLUME	454948.526	3775738.360	400.01
LOCATION L0013790	VOLUME	454948.475	3775733.360	399.98
LOCATION L0013791	VOLUME	454948.424	3775728.360	399.95
LOCATION L0013792	VOLUME	454948.373	3775723.361	399.91
LOCATION L0013793	VOLUME	454948.322	3775718.361	399.88
LOCATION L0013794	VOLUME	454948.271	3775713.361	399.84

Almond Ave Warehouse.ADI

LOCATION L0013795	VOLUME	454948.220	3775708.362	399.81
LOCATION L0013796	VOLUME	454948.169	3775703.362	399.72
LOCATION L0013797	VOLUME	454948.118	3775698.362	399.64
LOCATION L0013798	VOLUME	454948.067	3775693.362	399.55
LOCATION L0013799	VOLUME	454948.016	3775688.363	399.47
LOCATION L0013800	VOLUME	454947.965	3775683.363	399.38
LOCATION L0013801	VOLUME	454947.913	3775678.363	399.29
LOCATION L0013802	VOLUME	454947.862	3775673.363	399.19
LOCATION L0013803	VOLUME	454947.811	3775668.364	399.08
LOCATION L0013804	VOLUME	454947.760	3775663.364	398.98
LOCATION L0013805	VOLUME	454947.709	3775658.364	398.87
LOCATION L0013806	VOLUME	454947.658	3775653.364	398.76
LOCATION L0013807	VOLUME	454947.607	3775648.365	398.65
LOCATION L0013808	VOLUME	454947.556	3775643.365	398.55
LOCATION L0013809	VOLUME	454947.505	3775638.365	398.44
LOCATION L0013810	VOLUME	454947.454	3775633.365	398.33
LOCATION L0013811	VOLUME	454947.403	3775628.366	398.22
LOCATION L0013812	VOLUME	454947.352	3775623.366	398.11
LOCATION L0013813	VOLUME	454947.301	3775618.366	398.00
LOCATION L0013814	VOLUME	454947.250	3775613.366	397.90
LOCATION L0013815	VOLUME	454947.199	3775608.367	397.80
LOCATION L0013816	VOLUME	454947.148	3775603.367	397.70
LOCATION L0013817	VOLUME	454947.097	3775598.367	397.60
LOCATION L0013818	VOLUME	454947.046	3775593.368	397.49
LOCATION L0013819	VOLUME	454946.995	3775588.368	397.39
LOCATION L0013820	VOLUME	454946.944	3775583.368	397.30
LOCATION L0013821	VOLUME	454946.892	3775578.368	397.21
LOCATION L0013822	VOLUME	454946.841	3775573.369	397.13
LOCATION L0013823	VOLUME	454946.790	3775568.369	397.04
LOCATION L0013824	VOLUME	454946.739	3775563.369	396.96
LOCATION L0013825	VOLUME	454946.688	3775558.369	396.87
LOCATION L0013826	VOLUME	454946.637	3775553.370	396.79
LOCATION L0013827	VOLUME	454946.586	3775548.370	396.74
LOCATION L0013828	VOLUME	454946.535	3775543.370	396.69
LOCATION L0013829	VOLUME	454946.484	3775538.370	396.64
LOCATION L0013830	VOLUME	454946.433	3775533.371	396.59
LOCATION L0013831	VOLUME	454946.382	3775528.371	396.54
LOCATION L0013832	VOLUME	454946.331	3775523.371	396.48
LOCATION L0013833	VOLUME	454946.280	3775518.371	396.45
LOCATION L0013834	VOLUME	454946.229	3775513.372	396.41
LOCATION L0013835	VOLUME	454946.178	3775508.372	396.38
LOCATION L0013836	VOLUME	454946.127	3775503.372	396.34
LOCATION L0013837	VOLUME	454946.076	3775498.372	396.31
LOCATION L0013838	VOLUME	454946.025	3775493.373	396.27
LOCATION L0013839	VOLUME	454945.974	3775488.373	396.23
LOCATION L0013840	VOLUME	454945.923	3775483.373	396.18
LOCATION L0013841	VOLUME	454945.871	3775478.373	396.13
LOCATION L0013842	VOLUME	454945.820	3775473.374	396.09

Almond Ave Warehouse.ADI

LOCATION L0013843	VOLUME	454945.769	3775468.374	396.04
LOCATION L0013844	VOLUME	454945.718	3775463.374	395.99
LOCATION L0013845	VOLUME	454945.667	3775458.375	395.95
LOCATION L0013846	VOLUME	454945.616	3775453.375	395.92
LOCATION L0013847	VOLUME	454945.565	3775448.375	395.88
LOCATION L0013848	VOLUME	454945.514	3775443.375	395.84
LOCATION L0013849	VOLUME	454945.463	3775438.376	395.81
LOCATION L0013850	VOLUME	454945.412	3775433.376	395.77
LOCATION L0013851	VOLUME	454945.361	3775428.376	395.74
LOCATION L0013852	VOLUME	454945.310	3775423.376	395.72
LOCATION L0013853	VOLUME	454945.259	3775418.377	395.70
LOCATION L0013854	VOLUME	454945.208	3775413.377	395.69
LOCATION L0013855	VOLUME	454945.157	3775408.377	395.67
LOCATION L0013856	VOLUME	454945.106	3775403.377	395.65
LOCATION L0013857	VOLUME	454945.055	3775398.378	395.64
LOCATION L0013858	VOLUME	454945.004	3775393.378	395.65
LOCATION L0013859	VOLUME	454944.953	3775388.378	395.67
LOCATION L0013860	VOLUME	454944.902	3775383.378	395.68
LOCATION L0013861	VOLUME	454944.850	3775378.379	395.69
LOCATION L0013862	VOLUME	454944.799	3775373.379	395.71
LOCATION L0013863	VOLUME	454944.748	3775368.379	395.71
LOCATION L0013864	VOLUME	454944.697	3775363.379	395.69
LOCATION L0013865	VOLUME	454944.646	3775358.380	395.67
LOCATION L0013866	VOLUME	454944.595	3775353.380	395.65
LOCATION L0013867	VOLUME	454944.544	3775348.380	395.62
LOCATION L0013868	VOLUME	454944.493	3775343.381	395.60
LOCATION L0013869	VOLUME	454944.442	3775338.381	395.58
LOCATION L0013870	VOLUME	454944.391	3775333.381	395.49
LOCATION L0013871	VOLUME	454944.340	3775328.381	395.41
LOCATION L0013872	VOLUME	454944.289	3775323.382	395.32
LOCATION L0013873	VOLUME	454944.238	3775318.382	395.24
LOCATION L0013874	VOLUME	454944.187	3775313.382	395.15
LOCATION L0013875	VOLUME	454944.136	3775308.382	395.07
LOCATION L0013876	VOLUME	454944.085	3775303.383	394.97
LOCATION L0013877	VOLUME	454944.034	3775298.383	394.87
LOCATION L0013878	VOLUME	454943.983	3775293.383	394.77
LOCATION L0013879	VOLUME	454943.932	3775288.383	394.67
LOCATION L0013880	VOLUME	454943.880	3775283.384	394.57
LOCATION L0013881	VOLUME	454943.829	3775278.384	394.47
LOCATION L0013882	VOLUME	454943.778	3775273.384	394.37
LOCATION L0013883	VOLUME	454943.727	3775268.384	394.25
LOCATION L0013884	VOLUME	454943.676	3775263.385	394.14
LOCATION L0013885	VOLUME	454943.625	3775258.385	394.03
LOCATION L0013886	VOLUME	454943.574	3775253.385	393.92
LOCATION L0013887	VOLUME	454943.523	3775248.385	393.81
LOCATION L0013888	VOLUME	454943.472	3775243.386	393.70
LOCATION L0013889	VOLUME	454943.421	3775238.386	393.60
LOCATION L0013890	VOLUME	454943.370	3775233.386	393.50

Almond Ave Warehouse.ADI

LOCATION L0013891	VOLUME	454943.319	3775228.387	393.40
LOCATION L0013892	VOLUME	454943.268	3775223.387	393.30
LOCATION L0013893	VOLUME	454943.217	3775218.387	393.20
LOCATION L0013894	VOLUME	454943.166	3775213.387	393.11
LOCATION L0013895	VOLUME	454943.115	3775208.388	393.03
LOCATION L0013896	VOLUME	454943.064	3775203.388	392.95
LOCATION L0013897	VOLUME	454943.013	3775198.388	392.87
LOCATION L0013898	VOLUME	454942.962	3775193.388	392.79
LOCATION L0013899	VOLUME	454942.911	3775188.389	392.71
LOCATION L0013900	VOLUME	454942.859	3775183.389	392.63
LOCATION L0013901	VOLUME	454942.808	3775178.389	392.55
LOCATION L0013902	VOLUME	454942.757	3775173.389	392.47
LOCATION L0013903	VOLUME	454942.706	3775168.390	392.40
LOCATION L0013904	VOLUME	454942.655	3775163.390	392.32
LOCATION L0013905	VOLUME	454942.604	3775158.390	392.24
LOCATION L0013906	VOLUME	454942.553	3775153.390	392.16
LOCATION L0013907	VOLUME	454942.502	3775148.391	392.08
LOCATION L0013908	VOLUME	454942.451	3775143.391	391.99
LOCATION L0013909	VOLUME	454942.400	3775138.391	391.91
LOCATION L0013910	VOLUME	454942.349	3775133.391	391.82
LOCATION L0013911	VOLUME	454942.298	3775128.392	391.74
LOCATION L0013912	VOLUME	454942.247	3775123.392	391.65
LOCATION L0013913	VOLUME	454942.196	3775118.392	391.58
LOCATION L0013914	VOLUME	454942.145	3775113.393	391.50
LOCATION L0013915	VOLUME	454942.094	3775108.393	391.43
LOCATION L0013916	VOLUME	454942.043	3775103.393	391.35
LOCATION L0013917	VOLUME	454941.992	3775098.393	391.28
LOCATION L0013918	VOLUME	454941.941	3775093.394	391.21
LOCATION L0013919	VOLUME	454941.890	3775088.394	391.13
LOCATION L0013920	VOLUME	454941.838	3775083.394	391.06
LOCATION L0013921	VOLUME	454941.787	3775078.394	390.99
LOCATION L0013922	VOLUME	454941.736	3775073.395	390.92
LOCATION L0013923	VOLUME	454941.685	3775068.395	390.84
LOCATION L0013924	VOLUME	454941.634	3775063.395	390.77
LOCATION L0013925	VOLUME	454941.583	3775058.395	390.70
LOCATION L0013926	VOLUME	454941.532	3775053.396	390.62
LOCATION L0013927	VOLUME	454941.481	3775048.396	390.54
LOCATION L0013928	VOLUME	454941.430	3775043.396	390.46
LOCATION L0013929	VOLUME	454941.379	3775038.396	390.38
LOCATION L0013930	VOLUME	454941.328	3775033.397	390.30
LOCATION L0013931	VOLUME	454941.277	3775028.397	390.21
LOCATION L0013932	VOLUME	454941.226	3775023.397	390.13
LOCATION L0013933	VOLUME	454941.175	3775018.397	390.04
LOCATION L0013934	VOLUME	454941.124	3775013.398	389.96
LOCATION L0013935	VOLUME	454941.073	3775008.398	389.87
LOCATION L0013936	VOLUME	454941.022	3775003.398	389.78
LOCATION L0013937	VOLUME	454940.971	3774998.399	389.70
LOCATION L0013938	VOLUME	454940.920	3774993.399	389.62

Almond Ave Warehouse.ADI

LOCATION L0013939	VOLUME	454940.869	3774988.399	389.54
LOCATION L0013940	VOLUME	454940.817	3774983.399	389.46
LOCATION L0013941	VOLUME	454940.766	3774978.400	389.38
LOCATION L0013942	VOLUME	454940.715	3774973.400	389.31
LOCATION L0013943	VOLUME	454940.664	3774968.400	389.23
LOCATION L0013944	VOLUME	454940.613	3774963.400	389.15
LOCATION L0013945	VOLUME	454940.562	3774958.401	389.08
LOCATION L0013946	VOLUME	454940.511	3774953.401	389.01
LOCATION L0013947	VOLUME	454940.460	3774948.401	388.93
LOCATION L0013948	VOLUME	454940.409	3774943.401	388.86
LOCATION L0013949	VOLUME	454940.358	3774938.402	388.79
LOCATION L0013950	VOLUME	454940.307	3774933.402	388.70
LOCATION L0013951	VOLUME	454940.256	3774928.402	388.62
LOCATION L0013952	VOLUME	454940.205	3774923.402	388.53
LOCATION L0013953	VOLUME	454940.154	3774918.403	388.44
LOCATION L0013954	VOLUME	454940.103	3774913.403	388.35
LOCATION L0013955	VOLUME	454940.052	3774908.403	388.27
LOCATION L0013956	VOLUME	454940.001	3774903.403	388.19
LOCATION L0013957	VOLUME	454939.950	3774898.404	388.12
LOCATION L0013958	VOLUME	454939.899	3774893.404	388.04
LOCATION L0013959	VOLUME	454939.848	3774888.404	387.97
LOCATION L0013960	VOLUME	454939.796	3774883.405	387.90
LOCATION L0013961	VOLUME	454939.745	3774878.405	387.82
LOCATION L0013962	VOLUME	454939.694	3774873.405	387.75
LOCATION L0013963	VOLUME	454939.643	3774868.405	387.67
LOCATION L0013964	VOLUME	454939.592	3774863.406	387.59
LOCATION L0013965	VOLUME	454939.541	3774858.406	387.51
LOCATION L0013966	VOLUME	454939.490	3774853.406	387.43
LOCATION L0013967	VOLUME	454939.439	3774848.406	387.36
LOCATION L0013968	VOLUME	454939.388	3774843.407	387.28
LOCATION L0013969	VOLUME	454939.337	3774838.407	387.21
LOCATION L0013970	VOLUME	454939.286	3774833.407	387.15
LOCATION L0013971	VOLUME	454939.235	3774828.407	387.08
LOCATION L0013972	VOLUME	454939.184	3774823.408	387.01
LOCATION L0013973	VOLUME	454939.133	3774818.408	386.94
LOCATION L0013974	VOLUME	454939.082	3774813.408	386.87
LOCATION L0013975	VOLUME	454939.031	3774808.408	386.80
LOCATION L0013976	VOLUME	454938.980	3774803.409	386.72
LOCATION L0013977	VOLUME	454938.929	3774798.409	386.65
LOCATION L0013978	VOLUME	454938.878	3774793.409	386.57
LOCATION L0013979	VOLUME	454938.827	3774788.409	386.50
LOCATION L0013980	VOLUME	454938.775	3774783.410	386.42
LOCATION L0013981	VOLUME	454938.724	3774778.410	386.35
LOCATION L0013982	VOLUME	454938.673	3774773.410	386.28
LOCATION L0013983	VOLUME	454938.622	3774768.411	386.21
LOCATION L0013984	VOLUME	454938.571	3774763.411	386.14
LOCATION L0013985	VOLUME	454938.520	3774758.411	386.06
LOCATION L0013986	VOLUME	454938.469	3774753.411	385.99

Almond Ave Warehouse.ADI

LOCATION L0013987	VOLUME	454938.418	3774748.412	385.91
LOCATION L0013988	VOLUME	454938.367	3774743.412	385.83
LOCATION L0013989	VOLUME	454938.316	3774738.412	385.75
LOCATION L0013990	VOLUME	454938.265	3774733.412	385.66
LOCATION L0013991	VOLUME	454938.214	3774728.413	385.58
LOCATION L0013992	VOLUME	454938.163	3774723.413	385.50
LOCATION L0013993	VOLUME	454938.112	3774718.413	385.42
LOCATION L0013994	VOLUME	454938.061	3774713.413	385.35
LOCATION L0013995	VOLUME	454938.010	3774708.414	385.28
LOCATION L0013996	VOLUME	454937.959	3774703.414	385.21
LOCATION L0013997	VOLUME	454937.908	3774698.414	385.14
LOCATION L0013998	VOLUME	454937.857	3774693.414	385.07
LOCATION L0013999	VOLUME	454937.806	3774688.415	384.99
LOCATION L0014000	VOLUME	454937.754	3774683.415	384.91
LOCATION L0014001	VOLUME	454937.703	3774678.415	384.82
LOCATION L0014002	VOLUME	454937.652	3774673.415	384.74
LOCATION L0014003	VOLUME	454937.601	3774668.416	384.66
LOCATION L0014004	VOLUME	454937.550	3774663.416	384.58
LOCATION L0014005	VOLUME	454937.499	3774658.416	384.49
LOCATION L0014006	VOLUME	454937.448	3774653.416	384.40
LOCATION L0014007	VOLUME	454937.397	3774648.417	384.31
LOCATION L0014008	VOLUME	454937.346	3774643.417	384.22
LOCATION L0014009	VOLUME	454937.295	3774638.417	384.13
LOCATION L0014010	VOLUME	454937.244	3774633.418	384.04
LOCATION L0014011	VOLUME	454937.193	3774628.418	383.95
LOCATION L0014012	VOLUME	454937.142	3774623.418	383.86
LOCATION L0014013	VOLUME	454937.091	3774618.418	383.78
LOCATION L0014014	VOLUME	454937.040	3774613.419	383.69
LOCATION L0014015	VOLUME	454936.989	3774608.419	383.60
LOCATION L0014016	VOLUME	454936.938	3774603.419	383.52
LOCATION L0014017	VOLUME	454936.887	3774598.419	383.44
LOCATION L0014018	VOLUME	454936.836	3774593.420	383.36
LOCATION L0014019	VOLUME	454936.785	3774588.420	383.29
LOCATION L0014020	VOLUME	454936.733	3774583.420	383.22
LOCATION L0014021	VOLUME	454936.682	3774578.420	383.14
LOCATION L0014022	VOLUME	454936.631	3774573.421	383.07
LOCATION L0014023	VOLUME	454936.580	3774568.421	383.00
LOCATION L0014024	VOLUME	454936.529	3774563.421	382.93
LOCATION L0014025	VOLUME	454936.478	3774558.421	382.86
LOCATION L0014026	VOLUME	454936.427	3774553.422	382.80
LOCATION L0014027	VOLUME	454936.376	3774548.422	382.73
LOCATION L0014028	VOLUME	454936.325	3774543.422	382.66
LOCATION L0014029	VOLUME	454936.274	3774538.422	382.60
LOCATION L0014030	VOLUME	454936.223	3774533.423	382.52
LOCATION L0014031	VOLUME	454936.172	3774528.423	382.44
LOCATION L0014032	VOLUME	454936.121	3774523.423	382.37
LOCATION L0014033	VOLUME	454936.070	3774518.424	382.29
LOCATION L0014034	VOLUME	454936.019	3774513.424	382.21

Almond Ave Warehouse.ADI

LOCATION L0014035	VOLUME	454935.968	3774508.424	382.13
LOCATION L0014036	VOLUME	454935.917	3774503.424	382.05
LOCATION L0014037	VOLUME	454935.866	3774498.425	381.96
LOCATION L0014038	VOLUME	454935.815	3774493.425	381.88
LOCATION L0014039	VOLUME	454935.764	3774488.425	381.79
LOCATION L0014040	VOLUME	454935.712	3774483.425	381.70
LOCATION L0014041	VOLUME	454935.661	3774478.426	381.62
LOCATION L0014042	VOLUME	454935.610	3774473.426	381.54
LOCATION L0014043	VOLUME	454935.559	3774468.426	381.47
LOCATION L0014044	VOLUME	454935.508	3774463.426	381.39
LOCATION L0014045	VOLUME	454935.457	3774458.427	381.32
LOCATION L0014046	VOLUME	454935.406	3774453.427	381.25
LOCATION L0014047	VOLUME	454935.355	3774448.427	381.18
LOCATION L0014048	VOLUME	454935.304	3774443.427	381.10
LOCATION L0014049	VOLUME	454935.253	3774438.428	381.02
LOCATION L0014050	VOLUME	454935.202	3774433.428	380.94
LOCATION L0014051	VOLUME	454935.151	3774428.428	380.86
LOCATION L0014052	VOLUME	454935.100	3774423.428	380.77
LOCATION L0014053	VOLUME	454935.049	3774418.429	380.69
LOCATION L0014054	VOLUME	454934.998	3774413.429	380.61
LOCATION L0014055	VOLUME	454934.947	3774408.429	380.54
LOCATION L0014056	VOLUME	454934.896	3774403.430	380.47
LOCATION L0014057	VOLUME	454934.845	3774398.430	380.40
LOCATION L0014058	VOLUME	454934.794	3774393.430	380.33
LOCATION L0014059	VOLUME	454934.743	3774388.430	380.26
LOCATION L0014060	VOLUME	454934.691	3774383.431	380.18
LOCATION L0014061	VOLUME	454934.640	3774378.431	380.12
LOCATION L0014062	VOLUME	454934.589	3774373.431	380.05
LOCATION L0014063	VOLUME	454934.538	3774368.431	379.99
LOCATION L0014064	VOLUME	454934.487	3774363.432	379.92
LOCATION L0014065	VOLUME	454934.436	3774358.432	379.85
LOCATION L0014066	VOLUME	454934.385	3774353.432	379.79
LOCATION L0014067	VOLUME	454934.334	3774348.432	379.71
LOCATION L0014068	VOLUME	454934.283	3774343.433	379.63
LOCATION L0014069	VOLUME	454934.232	3774338.433	379.54
LOCATION L0014070	VOLUME	454934.181	3774333.433	379.46
LOCATION L0014071	VOLUME	454934.119	3774328.434	379.38
LOCATION L0014072	VOLUME	454934.046	3774323.434	379.30
LOCATION L0014073	VOLUME	454933.972	3774318.435	379.22
LOCATION L0014074	VOLUME	454933.899	3774313.435	379.14
LOCATION L0014075	VOLUME	454933.825	3774308.436	379.05
LOCATION L0014076	VOLUME	454933.752	3774303.436	378.97
LOCATION L0014077	VOLUME	454933.678	3774298.437	378.89
LOCATION L0014078	VOLUME	454933.605	3774293.437	378.81
LOCATION L0014079	VOLUME	454933.531	3774288.438	378.73
LOCATION L0014080	VOLUME	454933.458	3774283.438	378.65
LOCATION L0014081	VOLUME	454933.384	3774278.439	378.57
LOCATION L0014082	VOLUME	454933.311	3774273.440	378.49

Almond Ave Warehouse.ADI

LOCATION	L0014083	VOLUME	454933.094	3774268.451	378.41
LOCATION	L0014084	VOLUME	454932.380	3774263.503	378.32
LOCATION	L0014085	VOLUME	454931.666	3774258.554	378.24
LOCATION	L0014086	VOLUME	454930.952	3774253.605	378.16
LOCATION	L0014087	VOLUME	454930.239	3774248.656	378.07
LOCATION	L0014088	VOLUME	454929.525	3774243.707	377.99
LOCATION	L0014089	VOLUME	454928.811	3774238.759	377.90
LOCATION	L0014090	VOLUME	454928.097	3774233.810	377.81
LOCATION	L0014091	VOLUME	454927.383	3774228.861	377.72
LOCATION	L0014092	VOLUME	454926.670	3774223.912	377.64
LOCATION	L0014093	VOLUME	454925.859	3774218.979	377.56
LOCATION	L0014094	VOLUME	454925.017	3774214.050	377.47
LOCATION	L0014095	VOLUME	454924.176	3774209.121	377.38
LOCATION	L0014096	VOLUME	454923.334	3774204.193	377.28
LOCATION	L0014097	VOLUME	454922.493	3774199.264	377.18
LOCATION	L0014098	VOLUME	454921.651	3774194.335	377.09
LOCATION	L0014099	VOLUME	454920.810	3774189.407	377.01
LOCATION	L0014100	VOLUME	454920.125	3774184.461	376.94
LOCATION	L0014101	VOLUME	454919.859	3774179.468	376.86
LOCATION	L0014102	VOLUME	454919.593	3774174.475	376.78
LOCATION	L0014103	VOLUME	454919.328	3774169.482	376.71
LOCATION	L0014104	VOLUME	454919.062	3774164.489	376.63
LOCATION	L0014105	VOLUME	454918.797	3774159.496	376.56
LOCATION	L0014106	VOLUME	454918.531	3774154.503	376.48
LOCATION	L0014107	VOLUME	454918.265	3774149.510	376.41
LOCATION	L0014108	VOLUME	454918.000	3774144.517	376.33
LOCATION	L0014109	VOLUME	454917.889	3774139.519	376.25
LOCATION	L0014110	VOLUME	454917.817	3774134.519	376.19
LOCATION	L0014111	VOLUME	454917.746	3774129.520	376.13
LOCATION	L0014112	VOLUME	454917.674	3774124.520	376.07
LOCATION	L0014113	VOLUME	454917.603	3774119.521	376.02
LOCATION	L0014114	VOLUME	454917.532	3774114.521	375.96
LOCATION	L0014115	VOLUME	454917.460	3774109.522	375.90
LOCATION	L0014116	VOLUME	454917.389	3774104.522	375.86
LOCATION	L0014117	VOLUME	454917.317	3774099.523	375.85
LOCATION	L0014118	VOLUME	454917.246	3774094.524	375.84
LOCATION	L0014119	VOLUME	454917.174	3774089.524	375.83
LOCATION	L0014120	VOLUME	454917.103	3774084.525	375.83

** End of LINE VOLUME Source ID = SLINE1

**

** Line Source Represented by Adjacent Volume Sources

** LINE VOLUME Source ID = SLINE2

** DESCRSRC Cherry Ave - Foothill Blvd to Arrow Route

** PREFIX

** Length of Side = 5.00

** Configuration = Adjacent

** Emission Rate = 0.0000162

** Vertical Dimension = 6.22

Almond Ave Warehouse.ADI

** SZINIT = 2.89
 ** Nodes = 5
 ** 454917.136, 3774083.193, 375.83, 3.70, 2.33
 ** 454918.486, 3774020.982, 375.44, 3.70, 2.33
 ** 454914.474, 3773725.868, 371.15, 3.70, 2.33
 ** 454913.824, 3773574.895, 369.13, 3.70, 2.33
 ** 454911.957, 3773274.186, 364.68, 3.70, 2.33

LOCATION	VOLUME				
L0014121	VOLUME	454917.191	3774080.694	375.82	
L0014122	VOLUME	454917.299	3774075.695	375.81	
L0014123	VOLUME	454917.408	3774070.696	375.79	
L0014124	VOLUME	454917.516	3774065.697	375.78	
L0014125	VOLUME	454917.624	3774060.699	375.76	
L0014126	VOLUME	454917.733	3774055.700	375.75	
L0014127	VOLUME	454917.841	3774050.701	375.73	
L0014128	VOLUME	454917.950	3774045.702	375.72	
L0014129	VOLUME	454918.058	3774040.703	375.68	
L0014130	VOLUME	454918.167	3774035.704	375.64	
L0014131	VOLUME	454918.275	3774030.706	375.59	
L0014132	VOLUME	454918.384	3774025.707	375.55	
L0014133	VOLUME	454918.482	3774020.708	375.50	
L0014134	VOLUME	454918.414	3774015.708	375.46	
L0014135	VOLUME	454918.347	3774010.709	375.40	
L0014136	VOLUME	454918.279	3774005.709	375.33	
L0014137	VOLUME	454918.211	3774000.710	375.26	
L0014138	VOLUME	454918.143	3773995.710	375.19	
L0014139	VOLUME	454918.075	3773990.711	375.12	
L0014140	VOLUME	454918.007	3773985.711	375.05	
L0014141	VOLUME	454917.939	3773980.712	374.97	
L0014142	VOLUME	454917.871	3773975.712	374.89	
L0014143	VOLUME	454917.803	3773970.713	374.81	
L0014144	VOLUME	454917.735	3773965.713	374.72	
L0014145	VOLUME	454917.667	3773960.713	374.64	
L0014146	VOLUME	454917.599	3773955.714	374.56	
L0014147	VOLUME	454917.531	3773950.714	374.48	
L0014148	VOLUME	454917.463	3773945.715	374.40	
L0014149	VOLUME	454917.395	3773940.715	374.33	
L0014150	VOLUME	454917.327	3773935.716	374.26	
L0014151	VOLUME	454917.259	3773930.716	374.18	
L0014152	VOLUME	454917.191	3773925.717	374.11	
L0014153	VOLUME	454917.123	3773920.717	374.03	
L0014154	VOLUME	454917.055	3773915.718	373.96	
L0014155	VOLUME	454916.987	3773910.718	373.89	
L0014156	VOLUME	454916.919	3773905.719	373.81	
L0014157	VOLUME	454916.851	3773900.719	373.74	
L0014158	VOLUME	454916.783	3773895.720	373.66	
L0014159	VOLUME	454916.715	3773890.720	373.59	
L0014160	VOLUME	454916.647	3773885.720	373.51	

Almond Ave Warehouse.ADI

LOCATION L0014161	VOLUME	454916.579	3773880.721	373.43
LOCATION L0014162	VOLUME	454916.511	3773875.721	373.35
LOCATION L0014163	VOLUME	454916.444	3773870.722	373.27
LOCATION L0014164	VOLUME	454916.376	3773865.722	373.19
LOCATION L0014165	VOLUME	454916.308	3773860.723	373.11
LOCATION L0014166	VOLUME	454916.240	3773855.723	373.02
LOCATION L0014167	VOLUME	454916.172	3773850.724	372.94
LOCATION L0014168	VOLUME	454916.104	3773845.724	372.85
LOCATION L0014169	VOLUME	454916.036	3773840.725	372.77
LOCATION L0014170	VOLUME	454915.968	3773835.725	372.68
LOCATION L0014171	VOLUME	454915.900	3773830.726	372.60
LOCATION L0014172	VOLUME	454915.832	3773825.726	372.52
LOCATION L0014173	VOLUME	454915.764	3773820.726	372.44
LOCATION L0014174	VOLUME	454915.696	3773815.727	372.37
LOCATION L0014175	VOLUME	454915.628	3773810.727	372.29
LOCATION L0014176	VOLUME	454915.560	3773805.728	372.21
LOCATION L0014177	VOLUME	454915.492	3773800.728	372.14
LOCATION L0014178	VOLUME	454915.424	3773795.729	372.06
LOCATION L0014179	VOLUME	454915.356	3773790.729	371.99
LOCATION L0014180	VOLUME	454915.288	3773785.730	371.93
LOCATION L0014181	VOLUME	454915.220	3773780.730	371.86
LOCATION L0014182	VOLUME	454915.152	3773775.731	371.79
LOCATION L0014183	VOLUME	454915.084	3773770.731	371.72
LOCATION L0014184	VOLUME	454915.016	3773765.732	371.65
LOCATION L0014185	VOLUME	454914.948	3773760.732	371.58
LOCATION L0014186	VOLUME	454914.880	3773755.732	371.50
LOCATION L0014187	VOLUME	454914.812	3773750.733	371.43
LOCATION L0014188	VOLUME	454914.744	3773745.733	371.36
LOCATION L0014189	VOLUME	454914.676	3773740.734	371.28
LOCATION L0014190	VOLUME	454914.609	3773735.734	371.21
LOCATION L0014191	VOLUME	454914.541	3773730.735	371.14
LOCATION L0014192	VOLUME	454914.474	3773725.735	371.07
LOCATION L0014193	VOLUME	454914.406	3773720.735	371.00
LOCATION L0014194	VOLUME	454914.338	3773715.735	370.94
LOCATION L0014195	VOLUME	454914.270	3773710.735	370.87
LOCATION L0014196	VOLUME	454914.202	3773705.735	370.80
LOCATION L0014197	VOLUME	454914.134	3773700.735	370.74
LOCATION L0014198	VOLUME	454914.066	3773695.735	370.67
LOCATION L0014199	VOLUME	454914.000	3773690.736	370.61
LOCATION L0014200	VOLUME	454914.000	3773685.736	370.55
LOCATION L0014201	VOLUME	454914.000	3773680.736	370.48
LOCATION L0014202	VOLUME	454914.000	3773675.736	370.42
LOCATION L0014203	VOLUME	454914.000	3773670.736	370.35
LOCATION L0014204	VOLUME	454914.000	3773665.736	370.29
LOCATION L0014205	VOLUME	454914.000	3773660.736	370.22
LOCATION L0014206	VOLUME	454914.000	3773655.736	370.15
LOCATION L0014207	VOLUME	454914.000	3773650.736	370.08
LOCATION L0014208	VOLUME	454914.000	3773645.736	370.02

Almond Ave Warehouse.ADI

LOCATION L0014209	VOLUME	454914.107	3773640.736	369.95
LOCATION L0014210	VOLUME	454914.086	3773635.736	369.87
LOCATION L0014211	VOLUME	454914.064	3773630.736	369.80
LOCATION L0014212	VOLUME	454914.043	3773625.736	369.72
LOCATION L0014213	VOLUME	454914.021	3773620.736	369.65
LOCATION L0014214	VOLUME	454914.000	3773615.736	369.57
LOCATION L0014215	VOLUME	454913.978	3773610.736	369.50
LOCATION L0014216	VOLUME	454913.957	3773605.736	369.44
LOCATION L0014217	VOLUME	454913.935	3773600.736	369.38
LOCATION L0014218	VOLUME	454913.913	3773595.736	369.32
LOCATION L0014219	VOLUME	454913.892	3773590.736	369.26
LOCATION L0014220	VOLUME	454913.870	3773585.736	369.20
LOCATION L0014221	VOLUME	454913.849	3773580.737	369.14
LOCATION L0014222	VOLUME	454913.827	3773575.737	369.07
LOCATION L0014223	VOLUME	454913.798	3773570.737	368.99
LOCATION L0014224	VOLUME	454913.767	3773565.737	368.92
LOCATION L0014225	VOLUME	454913.736	3773560.737	368.85
LOCATION L0014226	VOLUME	454913.705	3773555.737	368.77
LOCATION L0014227	VOLUME	454913.674	3773550.737	368.70
LOCATION L0014228	VOLUME	454913.643	3773545.737	368.62
LOCATION L0014229	VOLUME	454913.612	3773540.737	368.55
LOCATION L0014230	VOLUME	454913.581	3773535.737	368.47
LOCATION L0014231	VOLUME	454913.550	3773530.737	368.40
LOCATION L0014232	VOLUME	454913.518	3773525.738	368.32
LOCATION L0014233	VOLUME	454913.487	3773520.738	368.25
LOCATION L0014234	VOLUME	454913.456	3773515.738	368.17
LOCATION L0014235	VOLUME	454913.425	3773510.738	368.09
LOCATION L0014236	VOLUME	454913.394	3773505.738	368.02
LOCATION L0014237	VOLUME	454913.363	3773500.738	367.94
LOCATION L0014238	VOLUME	454913.332	3773495.738	367.87
LOCATION L0014239	VOLUME	454913.301	3773490.738	367.79
LOCATION L0014240	VOLUME	454913.270	3773485.738	367.74
LOCATION L0014241	VOLUME	454913.239	3773480.738	367.68
LOCATION L0014242	VOLUME	454913.208	3773475.739	367.63
LOCATION L0014243	VOLUME	454913.177	3773470.739	367.57
LOCATION L0014244	VOLUME	454913.146	3773465.739	367.52
LOCATION L0014245	VOLUME	454913.115	3773460.739	367.47
LOCATION L0014246	VOLUME	454913.084	3773455.739	367.41
LOCATION L0014247	VOLUME	454913.053	3773450.739	367.36
LOCATION L0014248	VOLUME	454913.022	3773445.739	367.30
LOCATION L0014249	VOLUME	454912.991	3773440.739	367.25
LOCATION L0014250	VOLUME	454912.960	3773435.739	367.19
LOCATION L0014251	VOLUME	454912.929	3773430.739	367.14
LOCATION L0014252	VOLUME	454912.898	3773425.739	367.08
LOCATION L0014253	VOLUME	454912.867	3773420.740	367.01
LOCATION L0014254	VOLUME	454912.836	3773415.740	366.94
LOCATION L0014255	VOLUME	454912.805	3773410.740	366.87
LOCATION L0014256	VOLUME	454912.774	3773405.740	366.81

Almond Ave Warehouse.ADI

LOCATION	VOLUME	Source ID	Value 1	Value 2	Value 3
L0014257	454912.743	3773400.740	366.74		
L0014258	454912.711	3773395.740	366.67		
L0014259	454912.680	3773390.740	366.58		
L0014260	454912.649	3773385.740	366.50		
L0014261	454912.618	3773380.740	366.42		
L0014262	454912.587	3773375.740	366.34		
L0014263	454912.556	3773370.741	366.26		
L0014264	454912.525	3773365.741	366.17		
L0014265	454912.494	3773360.741	366.09		
L0014266	454912.463	3773355.741	366.00		
L0014267	454912.432	3773350.741	365.91		
L0014268	454912.401	3773345.741	365.83		
L0014269	454912.370	3773340.741	365.74		
L0014270	454912.339	3773335.741	365.66		
L0014271	454912.308	3773330.741	365.58		
L0014272	454912.277	3773325.741	365.49		
L0014273	454912.246	3773320.741	365.41		
L0014274	454912.215	3773315.742	365.33		
L0014275	454912.184	3773310.742	365.25		
L0014276	454912.153	3773305.742	365.16		
L0014277	454912.122	3773300.742	365.09		
L0014278	454912.091	3773295.742	365.01		
L0014279	454912.060	3773290.742	364.93		
L0014280	454912.029	3773285.742	364.85		
L0014281	454911.998	3773280.742	364.77		
L0014282	454911.967	3773275.742	364.69		

** End of LINE VOLUME Source ID = SLINE2

** -----

** Line Source Represented by Adjacent Volume Sources

** LINE VOLUME Source ID = SLINE3

** DESCRSRC Arrow Route - Cherry Ave to Almond Ave

** PREFIX

** Length of Side = 5.00

** Configuration = Adjacent

** Emission Rate = 8.47E-06

** Vertical Dimension = 6.22

** SZINIT = 2.89

** Nodes = 2

** 454910.562, 3773275.125, 364.69, 3.70, 2.33

** 454509.444, 3773267.776, 361.68, 3.70, 2.33

** -----

LOCATION L0015770	VOLUME 454908.063	3773275.079	364.66		
LOCATION L0015771	VOLUME 454903.064	3773274.988	364.64		
LOCATION L0015772	VOLUME 454898.065	3773274.896	364.62		
LOCATION L0015773	VOLUME 454893.065	3773274.804	364.60		
LOCATION L0015774	VOLUME 454888.066	3773274.713	364.57		
LOCATION L0015775	VOLUME 454883.067	3773274.621	364.53		
LOCATION L0015776	VOLUME 454878.068	3773274.530	364.49		

Almond Ave Warehouse.ADI

LOCATION L0015777	VOLUME	454873.069	3773274.438	364.46
LOCATION L0015778	VOLUME	454868.070	3773274.347	364.42
LOCATION L0015779	VOLUME	454863.070	3773274.255	364.38
LOCATION L0015780	VOLUME	454858.071	3773274.163	364.34
LOCATION L0015781	VOLUME	454853.072	3773274.072	364.29
LOCATION L0015782	VOLUME	454848.073	3773273.980	364.25
LOCATION L0015783	VOLUME	454843.074	3773273.889	364.21
LOCATION L0015784	VOLUME	454838.075	3773273.797	364.18
LOCATION L0015785	VOLUME	454833.075	3773273.705	364.14
LOCATION L0015786	VOLUME	454828.076	3773273.614	364.11
LOCATION L0015787	VOLUME	454823.077	3773273.522	364.08
LOCATION L0015788	VOLUME	454818.078	3773273.431	364.05
LOCATION L0015789	VOLUME	454813.079	3773273.339	364.01
LOCATION L0015790	VOLUME	454808.080	3773273.247	363.95
LOCATION L0015791	VOLUME	454803.081	3773273.156	363.89
LOCATION L0015792	VOLUME	454798.081	3773273.064	363.83
LOCATION L0015793	VOLUME	454793.082	3773272.973	363.77
LOCATION L0015794	VOLUME	454788.083	3773272.881	363.71
LOCATION L0015795	VOLUME	454783.084	3773272.790	363.65
LOCATION L0015796	VOLUME	454778.085	3773272.698	363.60
LOCATION L0015797	VOLUME	454773.086	3773272.606	363.54
LOCATION L0015798	VOLUME	454768.086	3773272.515	363.48
LOCATION L0015799	VOLUME	454763.087	3773272.423	363.43
LOCATION L0015800	VOLUME	454758.088	3773272.332	363.40
LOCATION L0015801	VOLUME	454753.089	3773272.240	363.38
LOCATION L0015802	VOLUME	454748.090	3773272.148	363.35
LOCATION L0015803	VOLUME	454743.091	3773272.057	363.32
LOCATION L0015804	VOLUME	454738.091	3773271.965	363.29
LOCATION L0015805	VOLUME	454733.092	3773271.874	363.26
LOCATION L0015806	VOLUME	454728.093	3773271.782	363.23
LOCATION L0015807	VOLUME	454723.094	3773271.690	363.20
LOCATION L0015808	VOLUME	454718.095	3773271.599	363.17
LOCATION L0015809	VOLUME	454713.096	3773271.507	363.14
LOCATION L0015810	VOLUME	454708.096	3773271.416	363.10
LOCATION L0015811	VOLUME	454703.097	3773271.324	363.07
LOCATION L0015812	VOLUME	454698.098	3773271.233	363.04
LOCATION L0015813	VOLUME	454693.099	3773271.141	363.00
LOCATION L0015814	VOLUME	454688.100	3773271.049	362.97
LOCATION L0015815	VOLUME	454683.101	3773270.958	362.93
LOCATION L0015816	VOLUME	454678.102	3773270.866	362.89
LOCATION L0015817	VOLUME	454673.102	3773270.775	362.85
LOCATION L0015818	VOLUME	454668.103	3773270.683	362.81
LOCATION L0015819	VOLUME	454663.104	3773270.591	362.77
LOCATION L0015820	VOLUME	454658.105	3773270.500	362.73
LOCATION L0015821	VOLUME	454653.106	3773270.408	362.69
LOCATION L0015822	VOLUME	454648.107	3773270.317	362.66
LOCATION L0015823	VOLUME	454643.107	3773270.225	362.62
LOCATION L0015824	VOLUME	454638.108	3773270.133	362.58

Almond Ave Warehouse.ADI

LOCATION	VOLUME			
L0015825	454633.109	3773270.042	362.54	
L0015826	454628.110	3773269.950	362.51	
L0015827	454623.111	3773269.859	362.47	
L0015828	454618.112	3773269.767	362.44	
L0015829	454613.112	3773269.676	362.41	
L0015830	454608.113	3773269.584	362.37	
L0015831	454603.114	3773269.492	362.31	
L0015832	454598.115	3773269.401	362.26	
L0015833	454593.116	3773269.309	362.21	
L0015834	454588.117	3773269.218	362.15	
L0015835	454583.117	3773269.126	362.10	
L0015836	454578.118	3773269.034	362.05	
L0015837	454573.119	3773268.943	361.99	
L0015838	454568.120	3773268.851	361.94	
L0015839	454563.121	3773268.760	361.89	
L0015840	454558.122	3773268.668	361.84	
L0015841	454553.122	3773268.577	361.81	
L0015842	454548.123	3773268.485	361.78	
L0015843	454543.124	3773268.393	361.75	
L0015844	454538.125	3773268.302	361.72	
L0015845	454533.126	3773268.210	361.69	
L0015846	454528.127	3773268.119	361.68	
L0015847	454523.128	3773268.027	361.67	
L0015848	454518.128	3773267.935	361.66	
L0015849	454513.129	3773267.844	361.65	

** End of LINE VOLUME Source ID = SLINE3

** -----

** Line Source Represented by Adjacent Volume Sources

** LINE VOLUME Source ID = SLINE4

** DESCRSRC Almond Ave - Arrow Route to Site Entrance

** PREFIX

** Length of Side = 5.00

** Configuration = Adjacent

** Emission Rate = 5.59E-06

** Vertical Dimension = 6.22

** SZINIT = 2.89

** Nodes = 4

** 454508.126, 3773011.623, 358.11, 3.70, 2.33

** 454510.446, 3773064.431, 358.81, 3.70, 2.33

** 454511.474, 3773149.658, 360.10, 3.70, 2.33

** 454509.851, 3773268.570, 361.69, 3.70, 2.33

** -----

LOCATION L0016156	VOLUME 454508.236	3773014.120	358.20	
LOCATION L0016157	VOLUME 454508.455	3773019.116	358.28	
LOCATION L0016158	VOLUME 454508.675	3773024.111	358.36	
LOCATION L0016159	VOLUME 454508.894	3773029.106	358.44	
LOCATION L0016160	VOLUME 454509.114	3773034.101	358.50	
LOCATION L0016161	VOLUME 454509.333	3773039.096	358.57	

Almond Ave Warehouse.ADI

LOCATION L0016162	VOLUME	454509.553	3773044.092	358.63
LOCATION L0016163	VOLUME	454509.772	3773049.087	358.69
LOCATION L0016164	VOLUME	454509.991	3773054.082	358.76
LOCATION L0016165	VOLUME	454510.211	3773059.077	358.82
LOCATION L0016166	VOLUME	454510.430	3773064.072	358.88
LOCATION L0016167	VOLUME	454510.502	3773069.072	358.93
LOCATION L0016168	VOLUME	454510.562	3773074.071	358.98
LOCATION L0016169	VOLUME	454510.623	3773079.071	359.03
LOCATION L0016170	VOLUME	454510.683	3773084.071	359.08
LOCATION L0016171	VOLUME	454510.743	3773089.070	359.12
LOCATION L0016172	VOLUME	454510.803	3773094.070	359.19
LOCATION L0016173	VOLUME	454510.864	3773099.069	359.26
LOCATION L0016174	VOLUME	454510.924	3773104.069	359.34
LOCATION L0016175	VOLUME	454510.984	3773109.069	359.42
LOCATION L0016176	VOLUME	454511.045	3773114.068	359.49
LOCATION L0016177	VOLUME	454511.105	3773119.068	359.57
LOCATION L0016178	VOLUME	454511.165	3773124.068	359.65
LOCATION L0016179	VOLUME	454511.226	3773129.067	359.73
LOCATION L0016180	VOLUME	454511.286	3773134.067	359.81
LOCATION L0016181	VOLUME	454511.346	3773139.067	359.89
LOCATION L0016182	VOLUME	454511.407	3773144.066	359.97
LOCATION L0016183	VOLUME	454511.467	3773149.066	360.05
LOCATION L0016184	VOLUME	454511.414	3773154.065	360.13
LOCATION L0016185	VOLUME	454511.346	3773159.065	360.22
LOCATION L0016186	VOLUME	454511.278	3773164.064	360.30
LOCATION L0016187	VOLUME	454511.209	3773169.064	360.38
LOCATION L0016188	VOLUME	454511.141	3773174.063	360.46
LOCATION L0016189	VOLUME	454511.073	3773179.063	360.54
LOCATION L0016190	VOLUME	454511.005	3773184.063	360.62
LOCATION L0016191	VOLUME	454510.936	3773189.062	360.69
LOCATION L0016192	VOLUME	454510.868	3773194.062	360.76
LOCATION L0016193	VOLUME	454510.800	3773199.061	360.83
LOCATION L0016194	VOLUME	454510.732	3773204.061	360.89
LOCATION L0016195	VOLUME	454510.663	3773209.060	360.96
LOCATION L0016196	VOLUME	454510.595	3773214.060	361.03
LOCATION L0016197	VOLUME	454510.527	3773219.059	361.09
LOCATION L0016198	VOLUME	454510.459	3773224.059	361.15
LOCATION L0016199	VOLUME	454510.390	3773229.058	361.21
LOCATION L0016200	VOLUME	454510.322	3773234.058	361.27
LOCATION L0016201	VOLUME	454510.254	3773239.057	361.33
LOCATION L0016202	VOLUME	454510.186	3773244.057	361.39
LOCATION L0016203	VOLUME	454510.117	3773249.056	361.45
LOCATION L0016204	VOLUME	454510.049	3773254.056	361.50
LOCATION L0016205	VOLUME	454509.981	3773259.056	361.55
LOCATION L0016206	VOLUME	454509.913	3773264.055	361.60

** End of LINE VOLUME Source ID = SLINE4

**

** Line Source Represented by Adjacent Volume Sources

Almond Ave Warehouse.ADI

** LINE VOLUME Source ID = SLINE5
 ** DESCRSRC On-Site Movement
 ** PREFIX
 ** Length of Side = 3.60
 ** Configuration = Adjacent
 ** Emission Rate = 6.5E-06
 ** Vertical Dimension = 6.22
 ** SZINIT = 2.89
 ** Nodes = 2
 ** 454508.219, 3773011.412, 358.11, 3.70, 1.67
 ** 454682.135, 3773010.514, 359.12, 3.70, 1.67

** -----

LOCATION	VOLUME				
L0016313	454510.019	3773011.403	358.17		
L0016314	454513.619	3773011.384	358.18		
L0016315	454517.219	3773011.366	358.20		
L0016316	454520.819	3773011.347	358.21		
L0016317	454524.419	3773011.328	358.23		
L0016318	454528.019	3773011.310	358.24		
L0016319	454531.618	3773011.291	358.26		
L0016320	454535.218	3773011.273	358.27		
L0016321	454538.818	3773011.254	358.28		
L0016322	454542.418	3773011.235	358.30		
L0016323	454546.018	3773011.217	358.31		
L0016324	454549.618	3773011.198	358.32		
L0016325	454553.218	3773011.180	358.33		
L0016326	454556.818	3773011.161	358.35		
L0016327	454560.418	3773011.143	358.36		
L0016328	454564.018	3773011.124	358.37		
L0016329	454567.618	3773011.105	358.38		
L0016330	454571.218	3773011.087	358.39		
L0016331	454574.818	3773011.068	358.40		
L0016332	454578.418	3773011.050	358.41		
L0016333	454582.018	3773011.031	358.43		
L0016334	454585.618	3773011.013	358.44		
L0016335	454589.218	3773010.994	358.46		
L0016336	454592.818	3773010.975	358.48		
L0016337	454596.418	3773010.957	358.50		
L0016338	454600.018	3773010.938	358.52		
L0016339	454603.618	3773010.920	358.54		
L0016340	454607.217	3773010.901	358.56		
L0016341	454610.817	3773010.883	358.58		
L0016342	454614.417	3773010.864	358.61		
L0016343	454618.017	3773010.845	358.64		
L0016344	454621.617	3773010.827	358.67		
L0016345	454625.217	3773010.808	358.70		
L0016346	454628.817	3773010.790	358.73		
L0016347	454632.417	3773010.771	358.76		
L0016348	454636.017	3773010.752	358.79		

Almond Ave Warehouse.ADI

LOCATION L0016349	VOLUME	454639.617	3773010.734	358.81
LOCATION L0016350	VOLUME	454643.217	3773010.715	358.84
LOCATION L0016351	VOLUME	454646.817	3773010.697	358.87
LOCATION L0016352	VOLUME	454650.417	3773010.678	358.90
LOCATION L0016353	VOLUME	454654.017	3773010.660	358.93
LOCATION L0016354	VOLUME	454657.617	3773010.641	358.96
LOCATION L0016355	VOLUME	454661.217	3773010.622	358.99
LOCATION L0016356	VOLUME	454664.817	3773010.604	359.01
LOCATION L0016357	VOLUME	454668.417	3773010.585	359.04
LOCATION L0016358	VOLUME	454672.017	3773010.567	359.06
LOCATION L0016359	VOLUME	454675.617	3773010.548	359.08
LOCATION L0016360	VOLUME	454679.216	3773010.530	359.11

** End of LINE VOLUME Source ID = SLINE5

**

** Line Source Represented by Adjacent Volume Sources

** LINE VOLUME Source ID = SLINE6

** DESCRSRC On-Site Idling

** PREFIX

** Length of Side = 3.60

** Configuration = Adjacent

** Emission Rate = 2.35E-06

** Vertical Dimension = 6.22

** SZINIT = 2.89

** Nodes = 2

** 454549.509, 3773033.684, 358.64, 3.70, 1.67

** 454679.636, 3773032.244, 359.43, 3.70, 1.67

**

LOCATION L0016361	VOLUME	454551.309	3773033.664	358.68
LOCATION L0016362	VOLUME	454554.908	3773033.624	358.70
LOCATION L0016363	VOLUME	454558.508	3773033.584	358.71
LOCATION L0016364	VOLUME	454562.108	3773033.544	358.72
LOCATION L0016365	VOLUME	454565.708	3773033.504	358.72
LOCATION L0016366	VOLUME	454569.308	3773033.465	358.73
LOCATION L0016367	VOLUME	454572.907	3773033.425	358.74
LOCATION L0016368	VOLUME	454576.507	3773033.385	358.75
LOCATION L0016369	VOLUME	454580.107	3773033.345	358.76
LOCATION L0016370	VOLUME	454583.707	3773033.305	358.77
LOCATION L0016371	VOLUME	454587.306	3773033.266	358.79
LOCATION L0016372	VOLUME	454590.906	3773033.226	358.81
LOCATION L0016373	VOLUME	454594.506	3773033.186	358.84
LOCATION L0016374	VOLUME	454598.106	3773033.146	358.86
LOCATION L0016375	VOLUME	454601.706	3773033.106	358.89
LOCATION L0016376	VOLUME	454605.305	3773033.066	358.91
LOCATION L0016377	VOLUME	454608.905	3773033.027	358.94
LOCATION L0016378	VOLUME	454612.505	3773032.987	358.96
LOCATION L0016379	VOLUME	454616.105	3773032.947	358.98
LOCATION L0016380	VOLUME	454619.704	3773032.907	359.00
LOCATION L0016381	VOLUME	454623.304	3773032.867	359.02

Almond Ave Warehouse.ADI

LOCATION L0016382	VOLUME	454626.904	3773032.827	359.04
LOCATION L0016383	VOLUME	454630.504	3773032.788	359.06
LOCATION L0016384	VOLUME	454634.104	3773032.748	359.08
LOCATION L0016385	VOLUME	454637.703	3773032.708	359.09
LOCATION L0016386	VOLUME	454641.303	3773032.668	359.11
LOCATION L0016387	VOLUME	454644.903	3773032.628	359.12
LOCATION L0016388	VOLUME	454648.503	3773032.589	359.13
LOCATION L0016389	VOLUME	454652.102	3773032.549	359.15
LOCATION L0016390	VOLUME	454655.702	3773032.509	359.16
LOCATION L0016391	VOLUME	454659.302	3773032.469	359.18
LOCATION L0016392	VOLUME	454662.902	3773032.429	359.21
LOCATION L0016393	VOLUME	454666.502	3773032.389	359.25
LOCATION L0016394	VOLUME	454670.101	3773032.350	359.29
LOCATION L0016395	VOLUME	454673.701	3773032.310	359.33
LOCATION L0016396	VOLUME	454677.301	3773032.270	359.38

** End of LINE VOLUME Source ID = SLINE6

**

** Line Source Represented by Adjacent Volume Sources

** LINE VOLUME Source ID = SLINE7

** DESCRSRC Almond Ave - N of Whittam Ave

** PREFIX

** Length of Side = 5.00

** Configuration = Adjacent

** Emission Rate = 2.92E-06

** Vertical Dimension = 6.22

** SZINIT = 2.89

** Nodes = 2

** 454507.993, 3773010.663, 358.09, 3.70, 2.33

** 454507.388, 3772876.235, 356.37, 3.70, 2.33

**

LOCATION L0016207	VOLUME	454507.982	3773008.163	358.11
LOCATION L0016208	VOLUME	454507.959	3773003.163	358.03
LOCATION L0016209	VOLUME	454507.937	3772998.163	357.96
LOCATION L0016210	VOLUME	454507.914	3772993.163	357.90
LOCATION L0016211	VOLUME	454507.892	3772988.163	357.84
LOCATION L0016212	VOLUME	454507.869	3772983.163	357.78
LOCATION L0016213	VOLUME	454507.847	3772978.163	357.72
LOCATION L0016214	VOLUME	454507.824	3772973.163	357.66
LOCATION L0016215	VOLUME	454507.802	3772968.163	357.60
LOCATION L0016216	VOLUME	454507.779	3772963.163	357.54
LOCATION L0016217	VOLUME	454507.757	3772958.164	357.48
LOCATION L0016218	VOLUME	454507.734	3772953.164	357.42
LOCATION L0016219	VOLUME	454507.712	3772948.164	357.37
LOCATION L0016220	VOLUME	454507.689	3772943.164	357.31
LOCATION L0016221	VOLUME	454507.667	3772938.164	357.25
LOCATION L0016222	VOLUME	454507.644	3772933.164	357.18
LOCATION L0016223	VOLUME	454507.622	3772928.164	357.12
LOCATION L0016224	VOLUME	454507.599	3772923.164	357.05

Almond Ave Warehouse.ADI

LOCATION L0016225	VOLUME	454507.577	3772918.164	356.99
LOCATION L0016226	VOLUME	454507.554	3772913.164	356.92
LOCATION L0016227	VOLUME	454507.532	3772908.164	356.86
LOCATION L0016228	VOLUME	454507.509	3772903.164	356.78
LOCATION L0016229	VOLUME	454507.487	3772898.164	356.71
LOCATION L0016230	VOLUME	454507.464	3772893.164	356.64
LOCATION L0016231	VOLUME	454507.442	3772888.164	356.56
LOCATION L0016232	VOLUME	454507.419	3772883.164	356.49
LOCATION L0016233	VOLUME	454507.397	3772878.164	356.41

** End of LINE VOLUME Source ID = SLINE7

**

** Line Source Represented by Adjacent Volume Sources

** LINE VOLUME Source ID = SLINE8

** DESCRSRC Whittram Ave - Cherry Ave to Almond Ave

** PREFIX

** Length of Side = 5.00

** Configuration = Adjacent

** Emission Rate = 7.92E-06

** Vertical Dimension = 6.22

** SZINIT = 2.89

** Nodes = 4

** 454508.679, 3772877.897, 356.38, 3.70, 2.33

** 454595.469, 3772876.670, 357.03, 3.70, 2.33

** 454803.273, 3772877.471, 358.45, 3.70, 2.33

** 454903.494, 3772879.199, 359.25, 3.70, 2.33

**

LOCATION L0016234	VOLUME	454511.179	3772877.862	356.45
LOCATION L0016235	VOLUME	454516.178	3772877.791	356.49
LOCATION L0016236	VOLUME	454521.178	3772877.720	356.54
LOCATION L0016237	VOLUME	454526.177	3772877.650	356.59
LOCATION L0016238	VOLUME	454531.177	3772877.579	356.63
LOCATION L0016239	VOLUME	454536.176	3772877.508	356.66
LOCATION L0016240	VOLUME	454541.176	3772877.438	356.69
LOCATION L0016241	VOLUME	454546.175	3772877.367	356.72
LOCATION L0016242	VOLUME	454551.175	3772877.296	356.75
LOCATION L0016243	VOLUME	454556.174	3772877.226	356.77
LOCATION L0016244	VOLUME	454561.174	3772877.155	356.80
LOCATION L0016245	VOLUME	454566.173	3772877.084	356.83
LOCATION L0016246	VOLUME	454571.173	3772877.014	356.86
LOCATION L0016247	VOLUME	454576.172	3772876.943	356.89
LOCATION L0016248	VOLUME	454581.172	3772876.872	356.91
LOCATION L0016249	VOLUME	454586.171	3772876.802	356.95
LOCATION L0016250	VOLUME	454591.171	3772876.731	357.00
LOCATION L0016251	VOLUME	454596.170	3772876.673	357.04
LOCATION L0016252	VOLUME	454601.170	3772876.629	357.08
LOCATION L0016253	VOLUME	454606.170	3772876.711	357.13
LOCATION L0016254	VOLUME	454611.170	3772876.731	357.17
LOCATION L0016255	VOLUME	454616.170	3772876.750	357.21

Almond Ave Warehouse.ADI

LOCATION L0016256	VOLUME	454621.170	3772876.769	357.25
LOCATION L0016257	VOLUME	454626.170	3772876.789	357.29
LOCATION L0016258	VOLUME	454631.170	3772876.808	357.33
LOCATION L0016259	VOLUME	454636.170	3772876.827	357.36
LOCATION L0016260	VOLUME	454641.170	3772876.846	357.37
LOCATION L0016261	VOLUME	454646.170	3772876.866	357.39
LOCATION L0016262	VOLUME	454651.170	3772876.885	357.41
LOCATION L0016263	VOLUME	454656.170	3772876.904	357.42
LOCATION L0016264	VOLUME	454661.170	3772876.924	357.44
LOCATION L0016265	VOLUME	454666.170	3772876.943	357.47
LOCATION L0016266	VOLUME	454671.170	3772876.962	357.49
LOCATION L0016267	VOLUME	454676.170	3772876.981	357.52
LOCATION L0016268	VOLUME	454681.170	3772877.001	357.54
LOCATION L0016269	VOLUME	454686.170	3772877.020	357.57
LOCATION L0016270	VOLUME	454691.170	3772877.039	357.61
LOCATION L0016271	VOLUME	454696.170	3772877.059	357.65
LOCATION L0016272	VOLUME	454701.170	3772877.078	357.69
LOCATION L0016273	VOLUME	454706.170	3772877.097	357.73
LOCATION L0016274	VOLUME	454711.170	3772877.116	357.77
LOCATION L0016275	VOLUME	454716.170	3772877.136	357.81
LOCATION L0016276	VOLUME	454721.170	3772877.155	357.85
LOCATION L0016277	VOLUME	454726.170	3772877.174	357.88
LOCATION L0016278	VOLUME	454731.169	3772877.193	357.92
LOCATION L0016279	VOLUME	454736.169	3772877.213	357.96
LOCATION L0016280	VOLUME	454741.169	3772877.232	358.00
LOCATION L0016281	VOLUME	454746.169	3772877.251	358.04
LOCATION L0016282	VOLUME	454751.169	3772877.271	358.08
LOCATION L0016283	VOLUME	454756.169	3772877.290	358.12
LOCATION L0016284	VOLUME	454761.169	3772877.309	358.16
LOCATION L0016285	VOLUME	454766.169	3772877.328	358.20
LOCATION L0016286	VOLUME	454771.169	3772877.348	358.24
LOCATION L0016287	VOLUME	454776.169	3772877.367	358.28
LOCATION L0016288	VOLUME	454781.169	3772877.386	358.32
LOCATION L0016289	VOLUME	454786.169	3772877.406	358.37
LOCATION L0016290	VOLUME	454791.169	3772877.425	358.40
LOCATION L0016291	VOLUME	454796.169	3772877.444	358.42
LOCATION L0016292	VOLUME	454801.169	3772877.463	358.45
LOCATION L0016293	VOLUME	454806.169	3772877.521	358.48
LOCATION L0016294	VOLUME	454811.168	3772877.608	358.50
LOCATION L0016295	VOLUME	454816.167	3772877.694	358.53
LOCATION L0016296	VOLUME	454821.166	3772877.780	358.56
LOCATION L0016297	VOLUME	454826.166	3772877.866	358.58
LOCATION L0016298	VOLUME	454831.165	3772877.952	358.60
LOCATION L0016299	VOLUME	454836.164	3772878.039	358.63
LOCATION L0016300	VOLUME	454841.163	3772878.125	358.66
LOCATION L0016301	VOLUME	454846.163	3772878.211	358.69
LOCATION L0016302	VOLUME	454851.162	3772878.297	358.72
LOCATION L0016303	VOLUME	454856.161	3772878.383	358.76

Almond Ave Warehouse.ADI

LOCATION L0016304	VOLUME	454861.160	3772878.470	358.79
LOCATION L0016305	VOLUME	454866.160	3772878.556	358.83
LOCATION L0016306	VOLUME	454871.159	3772878.642	358.88
LOCATION L0016307	VOLUME	454876.158	3772878.728	358.94
LOCATION L0016308	VOLUME	454881.157	3772878.814	358.99
LOCATION L0016309	VOLUME	454886.157	3772878.901	359.04
LOCATION L0016310	VOLUME	454891.156	3772878.987	359.09
LOCATION L0016311	VOLUME	454896.155	3772879.073	359.11
LOCATION L0016312	VOLUME	454901.154	3772879.159	359.14

** End of LINE VOLUME Source ID = SLINE8

** -----

** Line Source Represented by Adjacent Volume Sources

** LINE VOLUME Source ID = SLINE9

** DESCRSRC Cherry Ave - Whittram Ave to Merrill Ave

** PREFIX

** Length of Side = 5.00

** Configuration = Adjacent

** Emission Rate = 8.39E-06

** Vertical Dimension = 6.22

** SZINIT = 2.89

** Nodes = 7

** 454900.784, 3772461.452, 356.56, 3.70, 2.33

** 454897.420, 3772553.407, 360.47, 3.70, 2.33

** 454892.934, 3772636.391, 359.19, 3.70, 2.33

** 454890.692, 3772683.491, 356.96, 3.70, 2.33

** 454895.177, 3772756.382, 361.89, 3.70, 2.33

** 454903.027, 3772853.944, 359.26, 3.70, 2.33

** 454903.313, 3772879.065, 359.25, 3.70, 2.33

** -----

LOCATION L0014283	VOLUME	454900.693	3772463.950	356.67
LOCATION L0014284	VOLUME	454900.510	3772468.947	356.82
LOCATION L0014285	VOLUME	454900.327	3772473.944	356.97
LOCATION L0014286	VOLUME	454900.144	3772478.940	357.16
LOCATION L0014287	VOLUME	454899.962	3772483.937	357.36
LOCATION L0014288	VOLUME	454899.779	3772488.934	357.56
LOCATION L0014289	VOLUME	454899.596	3772493.930	357.76
LOCATION L0014290	VOLUME	454899.413	3772498.927	357.96
LOCATION L0014291	VOLUME	454899.230	3772503.924	358.16
LOCATION L0014292	VOLUME	454899.048	3772508.920	358.40
LOCATION L0014293	VOLUME	454898.865	3772513.917	358.65
LOCATION L0014294	VOLUME	454898.682	3772518.914	358.90
LOCATION L0014295	VOLUME	454898.499	3772523.910	359.16
LOCATION L0014296	VOLUME	454898.316	3772528.907	359.41
LOCATION L0014297	VOLUME	454898.134	3772533.904	359.67
LOCATION L0014298	VOLUME	454897.951	3772538.900	359.92
LOCATION L0014299	VOLUME	454897.768	3772543.897	360.16
LOCATION L0014300	VOLUME	454897.585	3772548.894	360.41
LOCATION L0014301	VOLUME	454897.394	3772553.890	360.66

Almond Ave Warehouse.ADI

LOCATION L0014302	VOLUME	454897.124	3772558.883	360.91
LOCATION L0014303	VOLUME	454896.854	3772563.875	361.17
LOCATION L0014304	VOLUME	454896.584	3772568.868	361.39
LOCATION L0014305	VOLUME	454896.314	3772573.861	361.57
LOCATION L0014306	VOLUME	454896.045	3772578.853	361.76
LOCATION L0014307	VOLUME	454895.775	3772583.846	361.94
LOCATION L0014308	VOLUME	454895.505	3772588.839	362.13
LOCATION L0014309	VOLUME	454895.235	3772593.832	362.32
LOCATION L0014310	VOLUME	454894.965	3772598.824	362.30
LOCATION L0014311	VOLUME	454894.695	3772603.817	361.88
LOCATION L0014312	VOLUME	454894.425	3772608.810	361.45
LOCATION L0014313	VOLUME	454894.155	3772613.802	361.01
LOCATION L0014314	VOLUME	454893.886	3772618.795	360.58
LOCATION L0014315	VOLUME	454893.616	3772623.788	360.14
LOCATION L0014316	VOLUME	454893.346	3772628.781	359.69
LOCATION L0014317	VOLUME	454893.076	3772633.773	359.22
LOCATION L0014318	VOLUME	454892.821	3772638.767	358.75
LOCATION L0014319	VOLUME	454892.583	3772643.761	358.27
LOCATION L0014320	VOLUME	454892.346	3772648.755	357.79
LOCATION L0014321	VOLUME	454892.108	3772653.750	357.31
LOCATION L0014322	VOLUME	454891.870	3772658.744	356.82
LOCATION L0014323	VOLUME	454891.632	3772663.738	356.84
LOCATION L0014324	VOLUME	454891.394	3772668.733	356.87
LOCATION L0014325	VOLUME	454891.157	3772673.727	356.90
LOCATION L0014326	VOLUME	454890.919	3772678.721	356.93
LOCATION L0014327	VOLUME	454890.705	3772683.716	356.96
LOCATION L0014328	VOLUME	454891.013	3772688.706	356.99
LOCATION L0014329	VOLUME	454891.320	3772693.697	357.57
LOCATION L0014330	VOLUME	454891.627	3772698.687	358.26
LOCATION L0014331	VOLUME	454891.934	3772703.678	358.95
LOCATION L0014332	VOLUME	454892.241	3772708.668	359.63
LOCATION L0014333	VOLUME	454892.548	3772713.659	360.31
LOCATION L0014334	VOLUME	454892.855	3772718.650	360.99
LOCATION L0014335	VOLUME	454893.162	3772723.640	361.32
LOCATION L0014336	VOLUME	454893.469	3772728.631	361.46
LOCATION L0014337	VOLUME	454893.777	3772733.621	361.61
LOCATION L0014338	VOLUME	454894.084	3772738.612	361.75
LOCATION L0014339	VOLUME	454894.391	3772743.602	361.89
LOCATION L0014340	VOLUME	454894.698	3772748.593	362.04
LOCATION L0014341	VOLUME	454895.005	3772753.583	362.01
LOCATION L0014342	VOLUME	454895.353	3772758.571	361.81
LOCATION L0014343	VOLUME	454895.754	3772763.555	361.61
LOCATION L0014344	VOLUME	454896.155	3772768.539	361.41
LOCATION L0014345	VOLUME	454896.556	3772773.523	361.21
LOCATION L0014346	VOLUME	454896.957	3772778.507	361.02
LOCATION L0014347	VOLUME	454897.358	3772783.491	360.83
LOCATION L0014348	VOLUME	454897.759	3772788.474	360.66
LOCATION L0014349	VOLUME	454898.160	3772793.458	360.49

Almond Ave Warehouse.ADI

LOCATION	VOLUME				
L0014350	454898.561	3772798.442	360.32		
L0014351	454898.962	3772803.426	360.16		
L0014352	454899.363	3772808.410	359.99		
L0014353	454899.764	3772813.394	359.84		
L0014354	454900.165	3772818.378	359.75		
L0014355	454900.566	3772823.362	359.67		
L0014356	454900.967	3772828.346	359.58		
L0014357	454901.368	3772833.330	359.50		
L0014358	454901.769	3772838.313	359.42		
L0014359	454902.170	3772843.297	359.34		
L0014360	454902.571	3772848.281	359.30		
L0014361	454902.972	3772853.265	359.26		
L0014362	454903.076	3772858.263	359.23		
L0014363	454903.133	3772863.262	359.19		
L0014364	454903.190	3772868.262	359.15		
L0014365	454903.247	3772873.262	359.12		
L0014366	454903.304	3772878.261	359.14		

** End of LINE VOLUME Source ID = SLINE9

** -----

** Line Source Represented by Adjacent Volume Sources

** LINE VOLUME Source ID = SLINE10

** DESCRSRC Cherry Ave - Merrill Ave to I-10 Ramps

** PREFIX

** Length of Side = 5.00

** Configuration = Adjacent

** Emission Rate = 0.0000649

** Vertical Dimension = 6.22

** SZINIT = 2.89

** Nodes = 6

** 454900.597, 3772461.802, 356.57, 3.70, 2.33

** 454903.682, 3772410.954, 354.57, 3.70, 2.33

** 454903.097, 3772052.048, 347.61, 3.70, 2.33

** 454901.392, 3771535.657, 339.07, 3.70, 2.33

** 454894.323, 3770893.907, 329.94, 3.70, 2.33

** 454889.139, 3769750.400, 315.82, 3.70, 2.33

** -----

LOCATION	VOLUME				
L0014367	454900.749	3772459.306	356.53		
L0014368	454901.052	3772454.315	356.39		
L0014369	454901.354	3772449.325	356.24		
L0014370	454901.657	3772444.334	356.09		
L0014371	454901.960	3772439.343	355.89		
L0014372	454902.263	3772434.352	355.68		
L0014373	454902.566	3772429.361	355.46		
L0014374	454902.868	3772424.370	355.25		
L0014375	454903.171	3772419.380	355.03		
L0014376	454903.474	3772414.389	354.82		
L0014377	454903.680	3772409.395	354.62		
L0014378	454903.672	3772404.395	354.44		

Almond Ave Warehouse.ADI

LOCATION L0014379	VOLUME	454903.664	3772399.395	354.25
LOCATION L0014380	VOLUME	454903.655	3772394.395	354.07
LOCATION L0014381	VOLUME	454903.647	3772389.395	353.89
LOCATION L0014382	VOLUME	454903.639	3772384.395	353.70
LOCATION L0014383	VOLUME	454903.631	3772379.395	353.54
LOCATION L0014384	VOLUME	454903.623	3772374.395	353.39
LOCATION L0014385	VOLUME	454903.615	3772369.395	353.25
LOCATION L0014386	VOLUME	454903.606	3772364.395	353.11
LOCATION L0014387	VOLUME	454903.598	3772359.395	352.96
LOCATION L0014388	VOLUME	454903.590	3772354.395	352.82
LOCATION L0014389	VOLUME	454903.582	3772349.395	352.68
LOCATION L0014390	VOLUME	454903.574	3772344.395	352.57
LOCATION L0014391	VOLUME	454903.566	3772339.395	352.45
LOCATION L0014392	VOLUME	454903.558	3772334.395	352.34
LOCATION L0014393	VOLUME	454903.549	3772329.395	352.22
LOCATION L0014394	VOLUME	454903.541	3772324.395	352.11
LOCATION L0014395	VOLUME	454903.533	3772319.395	351.99
LOCATION L0014396	VOLUME	454903.525	3772314.395	351.90
LOCATION L0014397	VOLUME	454903.517	3772309.395	351.81
LOCATION L0014398	VOLUME	454903.509	3772304.395	351.72
LOCATION L0014399	VOLUME	454903.500	3772299.395	351.63
LOCATION L0014400	VOLUME	454903.492	3772294.395	351.54
LOCATION L0014401	VOLUME	454903.484	3772289.395	351.45
LOCATION L0014402	VOLUME	454903.476	3772284.395	351.37
LOCATION L0014403	VOLUME	454903.468	3772279.395	351.30
LOCATION L0014404	VOLUME	454903.460	3772274.395	351.22
LOCATION L0014405	VOLUME	454903.451	3772269.395	351.14
LOCATION L0014406	VOLUME	454903.443	3772264.395	351.07
LOCATION L0014407	VOLUME	454903.435	3772259.395	350.99
LOCATION L0014408	VOLUME	454903.427	3772254.395	350.91
LOCATION L0014409	VOLUME	454903.419	3772249.395	350.84
LOCATION L0014410	VOLUME	454903.411	3772244.395	350.76
LOCATION L0014411	VOLUME	454903.403	3772239.395	350.68
LOCATION L0014412	VOLUME	454903.394	3772234.395	350.60
LOCATION L0014413	VOLUME	454903.386	3772229.395	350.52
LOCATION L0014414	VOLUME	454903.378	3772224.395	350.44
LOCATION L0014415	VOLUME	454903.370	3772219.395	350.36
LOCATION L0014416	VOLUME	454903.362	3772214.395	350.27
LOCATION L0014417	VOLUME	454903.354	3772209.395	350.19
LOCATION L0014418	VOLUME	454903.345	3772204.395	350.11
LOCATION L0014419	VOLUME	454903.337	3772199.395	350.02
LOCATION L0014420	VOLUME	454903.329	3772194.395	349.94
LOCATION L0014421	VOLUME	454903.321	3772189.395	349.86
LOCATION L0014422	VOLUME	454903.313	3772184.395	349.78
LOCATION L0014423	VOLUME	454903.305	3772179.395	349.69
LOCATION L0014424	VOLUME	454903.296	3772174.395	349.61
LOCATION L0014425	VOLUME	454903.288	3772169.395	349.53
LOCATION L0014426	VOLUME	454903.280	3772164.395	349.44

Almond Ave Warehouse.ADI

LOCATION L0014427	VOLUME	454903.272	3772159.395	349.36
LOCATION L0014428	VOLUME	454903.264	3772154.395	349.28
LOCATION L0014429	VOLUME	454903.256	3772149.395	349.19
LOCATION L0014430	VOLUME	454903.248	3772144.395	349.11
LOCATION L0014431	VOLUME	454903.239	3772139.395	349.03
LOCATION L0014432	VOLUME	454903.231	3772134.395	348.94
LOCATION L0014433	VOLUME	454903.223	3772129.395	348.87
LOCATION L0014434	VOLUME	454903.215	3772124.395	348.79
LOCATION L0014435	VOLUME	454903.207	3772119.395	348.71
LOCATION L0014436	VOLUME	454903.199	3772114.396	348.63
LOCATION L0014437	VOLUME	454903.190	3772109.396	348.55
LOCATION L0014438	VOLUME	454903.182	3772104.396	348.47
LOCATION L0014439	VOLUME	454903.174	3772099.396	348.39
LOCATION L0014440	VOLUME	454903.166	3772094.396	348.31
LOCATION L0014441	VOLUME	454903.158	3772089.396	348.23
LOCATION L0014442	VOLUME	454903.150	3772084.396	348.15
LOCATION L0014443	VOLUME	454903.142	3772079.396	348.07
LOCATION L0014444	VOLUME	454903.133	3772074.396	347.98
LOCATION L0014445	VOLUME	454903.125	3772069.396	347.89
LOCATION L0014446	VOLUME	454903.117	3772064.396	347.80
LOCATION L0014447	VOLUME	454903.109	3772059.396	347.71
LOCATION L0014448	VOLUME	454903.101	3772054.396	347.62
LOCATION L0014449	VOLUME	454903.088	3772049.396	347.52
LOCATION L0014450	VOLUME	454903.072	3772044.396	347.43
LOCATION L0014451	VOLUME	454903.055	3772039.396	347.34
LOCATION L0014452	VOLUME	454903.039	3772034.396	347.26
LOCATION L0014453	VOLUME	454903.022	3772029.396	347.17
LOCATION L0014454	VOLUME	454903.006	3772024.396	347.08
LOCATION L0014455	VOLUME	454902.989	3772019.396	347.00
LOCATION L0014456	VOLUME	454902.973	3772014.396	346.91
LOCATION L0014457	VOLUME	454902.956	3772009.396	346.83
LOCATION L0014458	VOLUME	454902.940	3772004.396	346.74
LOCATION L0014459	VOLUME	454902.923	3771999.396	346.65
LOCATION L0014460	VOLUME	454902.907	3771994.396	346.57
LOCATION L0014461	VOLUME	454902.890	3771989.396	346.48
LOCATION L0014462	VOLUME	454902.874	3771984.396	346.39
LOCATION L0014463	VOLUME	454902.857	3771979.396	346.31
LOCATION L0014464	VOLUME	454902.841	3771974.396	346.23
LOCATION L0014465	VOLUME	454902.824	3771969.396	346.15
LOCATION L0014466	VOLUME	454902.808	3771964.396	346.07
LOCATION L0014467	VOLUME	454902.791	3771959.396	345.99
LOCATION L0014468	VOLUME	454902.775	3771954.396	345.91
LOCATION L0014469	VOLUME	454902.758	3771949.396	345.83
LOCATION L0014470	VOLUME	454902.742	3771944.396	345.75
LOCATION L0014471	VOLUME	454902.725	3771939.396	345.66
LOCATION L0014472	VOLUME	454902.709	3771934.396	345.58
LOCATION L0014473	VOLUME	454902.692	3771929.396	345.50
LOCATION L0014474	VOLUME	454902.676	3771924.396	345.41

Almond Ave Warehouse.ADI

LOCATION L0014475	VOLUME	454902.659	3771919.396	345.33
LOCATION L0014476	VOLUME	454902.642	3771914.396	345.25
LOCATION L0014477	VOLUME	454902.626	3771909.396	345.17
LOCATION L0014478	VOLUME	454902.609	3771904.396	345.09
LOCATION L0014479	VOLUME	454902.593	3771899.396	345.01
LOCATION L0014480	VOLUME	454902.576	3771894.396	344.92
LOCATION L0014481	VOLUME	454902.560	3771889.396	344.84
LOCATION L0014482	VOLUME	454902.543	3771884.397	344.76
LOCATION L0014483	VOLUME	454902.527	3771879.397	344.67
LOCATION L0014484	VOLUME	454902.510	3771874.397	344.59
LOCATION L0014485	VOLUME	454902.494	3771869.397	344.51
LOCATION L0014486	VOLUME	454902.477	3771864.397	344.42
LOCATION L0014487	VOLUME	454902.461	3771859.397	344.34
LOCATION L0014488	VOLUME	454902.444	3771854.397	344.25
LOCATION L0014489	VOLUME	454902.428	3771849.397	344.17
LOCATION L0014490	VOLUME	454902.411	3771844.397	344.08
LOCATION L0014491	VOLUME	454902.395	3771839.397	343.99
LOCATION L0014492	VOLUME	454902.378	3771834.397	343.91
LOCATION L0014493	VOLUME	454902.362	3771829.397	343.82
LOCATION L0014494	VOLUME	454902.345	3771824.397	343.74
LOCATION L0014495	VOLUME	454902.329	3771819.397	343.66
LOCATION L0014496	VOLUME	454902.312	3771814.397	343.57
LOCATION L0014497	VOLUME	454902.296	3771809.397	343.49
LOCATION L0014498	VOLUME	454902.279	3771804.397	343.41
LOCATION L0014499	VOLUME	454902.263	3771799.397	343.32
LOCATION L0014500	VOLUME	454902.246	3771794.397	343.24
LOCATION L0014501	VOLUME	454902.230	3771789.397	343.16
LOCATION L0014502	VOLUME	454902.213	3771784.397	343.08
LOCATION L0014503	VOLUME	454902.197	3771779.397	343.00
LOCATION L0014504	VOLUME	454902.180	3771774.397	342.93
LOCATION L0014505	VOLUME	454902.164	3771769.397	342.85
LOCATION L0014506	VOLUME	454902.147	3771764.397	342.77
LOCATION L0014507	VOLUME	454902.131	3771759.397	342.69
LOCATION L0014508	VOLUME	454902.114	3771754.397	342.61
LOCATION L0014509	VOLUME	454902.098	3771749.397	342.53
LOCATION L0014510	VOLUME	454902.081	3771744.397	342.45
LOCATION L0014511	VOLUME	454902.065	3771739.397	342.37
LOCATION L0014512	VOLUME	454902.048	3771734.397	342.29
LOCATION L0014513	VOLUME	454902.032	3771729.397	342.20
LOCATION L0014514	VOLUME	454902.015	3771724.397	342.12
LOCATION L0014515	VOLUME	454901.999	3771719.397	342.03
LOCATION L0014516	VOLUME	454901.982	3771714.397	341.95
LOCATION L0014517	VOLUME	454901.966	3771709.397	341.86
LOCATION L0014518	VOLUME	454901.949	3771704.397	341.77
LOCATION L0014519	VOLUME	454901.933	3771699.398	341.68
LOCATION L0014520	VOLUME	454901.916	3771694.398	341.58
LOCATION L0014521	VOLUME	454901.900	3771689.398	341.48
LOCATION L0014522	VOLUME	454901.883	3771684.398	341.38

Almond Ave Warehouse.ADI

LOCATION L0014523	VOLUME	454901.867	3771679.398	341.29
LOCATION L0014524	VOLUME	454901.850	3771674.398	341.19
LOCATION L0014525	VOLUME	454901.834	3771669.398	341.09
LOCATION L0014526	VOLUME	454901.817	3771664.398	340.98
LOCATION L0014527	VOLUME	454901.801	3771659.398	340.88
LOCATION L0014528	VOLUME	454901.784	3771654.398	340.77
LOCATION L0014529	VOLUME	454901.768	3771649.398	340.67
LOCATION L0014530	VOLUME	454901.751	3771644.398	340.56
LOCATION L0014531	VOLUME	454901.735	3771639.398	340.48
LOCATION L0014532	VOLUME	454901.718	3771634.398	340.41
LOCATION L0014533	VOLUME	454901.702	3771629.398	340.35
LOCATION L0014534	VOLUME	454901.685	3771624.398	340.28
LOCATION L0014535	VOLUME	454901.669	3771619.398	340.21
LOCATION L0014536	VOLUME	454901.652	3771614.398	340.15
LOCATION L0014537	VOLUME	454901.636	3771609.398	340.08
LOCATION L0014538	VOLUME	454901.619	3771604.398	340.00
LOCATION L0014539	VOLUME	454901.603	3771599.398	339.92
LOCATION L0014540	VOLUME	454901.586	3771594.398	339.85
LOCATION L0014541	VOLUME	454901.570	3771589.398	339.77
LOCATION L0014542	VOLUME	454901.553	3771584.398	339.69
LOCATION L0014543	VOLUME	454901.537	3771579.398	339.62
LOCATION L0014544	VOLUME	454901.520	3771574.398	339.55
LOCATION L0014545	VOLUME	454901.504	3771569.398	339.47
LOCATION L0014546	VOLUME	454901.487	3771564.398	339.40
LOCATION L0014547	VOLUME	454901.471	3771559.398	339.33
LOCATION L0014548	VOLUME	454901.454	3771554.398	339.26
LOCATION L0014549	VOLUME	454901.438	3771549.398	339.19
LOCATION L0014550	VOLUME	454901.421	3771544.398	339.12
LOCATION L0014551	VOLUME	454901.405	3771539.398	339.05
LOCATION L0014552	VOLUME	454901.378	3771534.398	338.98
LOCATION L0014553	VOLUME	454901.323	3771529.399	338.90
LOCATION L0014554	VOLUME	454901.268	3771524.399	338.83
LOCATION L0014555	VOLUME	454901.213	3771519.399	338.76
LOCATION L0014556	VOLUME	454901.158	3771514.400	338.68
LOCATION L0014557	VOLUME	454901.103	3771509.400	338.61
LOCATION L0014558	VOLUME	454901.048	3771504.400	338.54
LOCATION L0014559	VOLUME	454900.993	3771499.401	338.46
LOCATION L0014560	VOLUME	454900.938	3771494.401	338.39
LOCATION L0014561	VOLUME	454900.883	3771489.401	338.32
LOCATION L0014562	VOLUME	454900.828	3771484.402	338.24
LOCATION L0014563	VOLUME	454900.773	3771479.402	338.16
LOCATION L0014564	VOLUME	454900.717	3771474.402	338.09
LOCATION L0014565	VOLUME	454900.662	3771469.402	338.01
LOCATION L0014566	VOLUME	454900.607	3771464.403	337.93
LOCATION L0014567	VOLUME	454900.552	3771459.403	337.85
LOCATION L0014568	VOLUME	454900.497	3771454.403	337.77
LOCATION L0014569	VOLUME	454900.442	3771449.404	337.67
LOCATION L0014570	VOLUME	454900.387	3771444.404	337.58

Almond Ave Warehouse.ADI

LOCATION L0014571	VOLUME	454900.332	3771439.404	337.49
LOCATION L0014572	VOLUME	454900.277	3771434.405	337.40
LOCATION L0014573	VOLUME	454900.222	3771429.405	337.31
LOCATION L0014574	VOLUME	454900.167	3771424.405	337.22
LOCATION L0014575	VOLUME	454900.112	3771419.405	337.14
LOCATION L0014576	VOLUME	454900.057	3771414.406	337.06
LOCATION L0014577	VOLUME	454900.002	3771409.406	336.98
LOCATION L0014578	VOLUME	454899.947	3771404.406	336.91
LOCATION L0014579	VOLUME	454899.891	3771399.407	336.83
LOCATION L0014580	VOLUME	454899.836	3771394.407	336.75
LOCATION L0014581	VOLUME	454899.781	3771389.407	336.67
LOCATION L0014582	VOLUME	454899.726	3771384.408	336.59
LOCATION L0014583	VOLUME	454899.671	3771379.408	336.51
LOCATION L0014584	VOLUME	454899.616	3771374.408	336.43
LOCATION L0014585	VOLUME	454899.561	3771369.408	336.35
LOCATION L0014586	VOLUME	454899.506	3771364.409	336.28
LOCATION L0014587	VOLUME	454899.451	3771359.409	336.20
LOCATION L0014588	VOLUME	454899.396	3771354.409	336.13
LOCATION L0014589	VOLUME	454899.341	3771349.410	336.05
LOCATION L0014590	VOLUME	454899.286	3771344.410	335.98
LOCATION L0014591	VOLUME	454899.231	3771339.410	335.90
LOCATION L0014592	VOLUME	454899.176	3771334.411	335.82
LOCATION L0014593	VOLUME	454899.120	3771329.411	335.76
LOCATION L0014594	VOLUME	454899.065	3771324.411	335.69
LOCATION L0014595	VOLUME	454899.010	3771319.412	335.63
LOCATION L0014596	VOLUME	454898.955	3771314.412	335.56
LOCATION L0014597	VOLUME	454898.900	3771309.412	335.50
LOCATION L0014598	VOLUME	454898.845	3771304.412	335.43
LOCATION L0014599	VOLUME	454898.790	3771299.413	335.36
LOCATION L0014600	VOLUME	454898.735	3771294.413	335.29
LOCATION L0014601	VOLUME	454898.680	3771289.413	335.22
LOCATION L0014602	VOLUME	454898.625	3771284.414	335.15
LOCATION L0014603	VOLUME	454898.570	3771279.414	335.08
LOCATION L0014604	VOLUME	454898.515	3771274.414	335.01
LOCATION L0014605	VOLUME	454898.460	3771269.415	334.94
LOCATION L0014606	VOLUME	454898.405	3771264.415	334.86
LOCATION L0014607	VOLUME	454898.349	3771259.415	334.78
LOCATION L0014608	VOLUME	454898.294	3771254.415	334.71
LOCATION L0014609	VOLUME	454898.239	3771249.416	334.63
LOCATION L0014610	VOLUME	454898.184	3771244.416	334.55
LOCATION L0014611	VOLUME	454898.129	3771239.416	334.47
LOCATION L0014612	VOLUME	454898.074	3771234.417	334.40
LOCATION L0014613	VOLUME	454898.019	3771229.417	334.33
LOCATION L0014614	VOLUME	454897.964	3771224.417	334.25
LOCATION L0014615	VOLUME	454897.909	3771219.418	334.18
LOCATION L0014616	VOLUME	454897.854	3771214.418	334.11
LOCATION L0014617	VOLUME	454897.799	3771209.418	334.04
LOCATION L0014618	VOLUME	454897.744	3771204.418	333.97

Almond Ave Warehouse.ADI

LOCATION L0014619	VOLUME	454897.689	3771199.419	333.90
LOCATION L0014620	VOLUME	454897.634	3771194.419	333.84
LOCATION L0014621	VOLUME	454897.578	3771189.419	333.77
LOCATION L0014622	VOLUME	454897.523	3771184.420	333.71
LOCATION L0014623	VOLUME	454897.468	3771179.420	333.64
LOCATION L0014624	VOLUME	454897.413	3771174.420	333.58
LOCATION L0014625	VOLUME	454897.358	3771169.421	333.51
LOCATION L0014626	VOLUME	454897.303	3771164.421	333.45
LOCATION L0014627	VOLUME	454897.248	3771159.421	333.39
LOCATION L0014628	VOLUME	454897.193	3771154.422	333.33
LOCATION L0014629	VOLUME	454897.138	3771149.422	333.26
LOCATION L0014630	VOLUME	454897.083	3771144.422	333.20
LOCATION L0014631	VOLUME	454897.028	3771139.422	333.14
LOCATION L0014632	VOLUME	454896.973	3771134.423	333.08
LOCATION L0014633	VOLUME	454896.918	3771129.423	333.02
LOCATION L0014634	VOLUME	454896.863	3771124.423	332.96
LOCATION L0014635	VOLUME	454896.807	3771119.424	332.90
LOCATION L0014636	VOLUME	454896.752	3771114.424	332.84
LOCATION L0014637	VOLUME	454896.697	3771109.424	332.78
LOCATION L0014638	VOLUME	454896.642	3771104.425	332.72
LOCATION L0014639	VOLUME	454896.587	3771099.425	332.66
LOCATION L0014640	VOLUME	454896.532	3771094.425	332.60
LOCATION L0014641	VOLUME	454896.477	3771089.425	332.54
LOCATION L0014642	VOLUME	454896.422	3771084.426	332.48
LOCATION L0014643	VOLUME	454896.367	3771079.426	332.42
LOCATION L0014644	VOLUME	454896.312	3771074.426	332.36
LOCATION L0014645	VOLUME	454896.257	3771069.427	332.30
LOCATION L0014646	VOLUME	454896.202	3771064.427	332.25
LOCATION L0014647	VOLUME	454896.147	3771059.427	332.19
LOCATION L0014648	VOLUME	454896.092	3771054.428	332.13
LOCATION L0014649	VOLUME	454896.037	3771049.428	332.07
LOCATION L0014650	VOLUME	454895.981	3771044.428	332.01
LOCATION L0014651	VOLUME	454895.926	3771039.429	331.94
LOCATION L0014652	VOLUME	454895.871	3771034.429	331.88
LOCATION L0014653	VOLUME	454895.816	3771029.429	331.82
LOCATION L0014654	VOLUME	454895.761	3771024.429	331.76
LOCATION L0014655	VOLUME	454895.706	3771019.430	331.69
LOCATION L0014656	VOLUME	454895.651	3771014.430	331.62
LOCATION L0014657	VOLUME	454895.596	3771009.430	331.55
LOCATION L0014658	VOLUME	454895.541	3771004.431	331.48
LOCATION L0014659	VOLUME	454895.486	3770999.431	331.41
LOCATION L0014660	VOLUME	454895.431	3770994.431	331.34
LOCATION L0014661	VOLUME	454895.376	3770989.432	331.28
LOCATION L0014662	VOLUME	454895.321	3770984.432	331.21
LOCATION L0014663	VOLUME	454895.266	3770979.432	331.14
LOCATION L0014664	VOLUME	454895.210	3770974.432	331.08
LOCATION L0014665	VOLUME	454895.155	3770969.433	331.01
LOCATION L0014666	VOLUME	454895.100	3770964.433	330.94

Almond Ave Warehouse.ADI

LOCATION L0014667	VOLUME	454895.045	3770959.433	330.88
LOCATION L0014668	VOLUME	454894.990	3770954.434	330.81
LOCATION L0014669	VOLUME	454894.935	3770949.434	330.74
LOCATION L0014670	VOLUME	454894.880	3770944.434	330.67
LOCATION L0014671	VOLUME	454894.825	3770939.435	330.60
LOCATION L0014672	VOLUME	454894.770	3770934.435	330.54
LOCATION L0014673	VOLUME	454894.715	3770929.435	330.47
LOCATION L0014674	VOLUME	454894.660	3770924.435	330.40
LOCATION L0014675	VOLUME	454894.605	3770919.436	330.34
LOCATION L0014676	VOLUME	454894.550	3770914.436	330.27
LOCATION L0014677	VOLUME	454894.495	3770909.436	330.21
LOCATION L0014678	VOLUME	454894.439	3770904.437	330.14
LOCATION L0014679	VOLUME	454894.384	3770899.437	330.09
LOCATION L0014680	VOLUME	454894.329	3770894.437	330.03
LOCATION L0014681	VOLUME	454894.303	3770889.437	329.97
LOCATION L0014682	VOLUME	454894.281	3770884.437	329.92
LOCATION L0014683	VOLUME	454894.258	3770879.437	329.86
LOCATION L0014684	VOLUME	454894.235	3770874.438	329.80
LOCATION L0014685	VOLUME	454894.213	3770869.438	329.75
LOCATION L0014686	VOLUME	454894.190	3770864.438	329.69
LOCATION L0014687	VOLUME	454894.167	3770859.438	329.63
LOCATION L0014688	VOLUME	454894.145	3770854.438	329.57
LOCATION L0014689	VOLUME	454894.122	3770849.438	329.51
LOCATION L0014690	VOLUME	454894.099	3770844.438	329.45
LOCATION L0014691	VOLUME	454894.077	3770839.438	329.38
LOCATION L0014692	VOLUME	454894.054	3770834.438	329.32
LOCATION L0014693	VOLUME	454894.031	3770829.438	329.26
LOCATION L0014694	VOLUME	454894.009	3770824.438	329.20
LOCATION L0014695	VOLUME	454893.986	3770819.438	329.14
LOCATION L0014696	VOLUME	454893.963	3770814.438	329.08
LOCATION L0014697	VOLUME	454893.941	3770809.438	329.01
LOCATION L0014698	VOLUME	454893.918	3770804.438	328.93
LOCATION L0014699	VOLUME	454893.895	3770799.438	328.85
LOCATION L0014700	VOLUME	454893.872	3770794.438	328.78
LOCATION L0014701	VOLUME	454893.850	3770789.438	328.70
LOCATION L0014702	VOLUME	454893.827	3770784.438	328.62
LOCATION L0014703	VOLUME	454893.804	3770779.439	328.54
LOCATION L0014704	VOLUME	454893.782	3770774.439	328.47
LOCATION L0014705	VOLUME	454893.759	3770769.439	328.39
LOCATION L0014706	VOLUME	454893.736	3770764.439	328.32
LOCATION L0014707	VOLUME	454893.714	3770759.439	328.24
LOCATION L0014708	VOLUME	454893.691	3770754.439	328.17
LOCATION L0014709	VOLUME	454893.668	3770749.439	328.09
LOCATION L0014710	VOLUME	454893.646	3770744.439	328.03
LOCATION L0014711	VOLUME	454893.623	3770739.439	327.97
LOCATION L0014712	VOLUME	454893.600	3770734.439	327.90
LOCATION L0014713	VOLUME	454893.578	3770729.439	327.84
LOCATION L0014714	VOLUME	454893.555	3770724.439	327.78

Almond Ave Warehouse.ADI

LOCATION L0014715	VOLUME	454893.532	3770719.439	327.72
LOCATION L0014716	VOLUME	454893.510	3770714.439	327.65
LOCATION L0014717	VOLUME	454893.487	3770709.439	327.59
LOCATION L0014718	VOLUME	454893.464	3770704.439	327.53
LOCATION L0014719	VOLUME	454893.442	3770699.439	327.47
LOCATION L0014720	VOLUME	454893.419	3770694.439	327.41
LOCATION L0014721	VOLUME	454893.396	3770689.439	327.34
LOCATION L0014722	VOLUME	454893.374	3770684.439	327.28
LOCATION L0014723	VOLUME	454893.351	3770679.440	327.22
LOCATION L0014724	VOLUME	454893.328	3770674.440	327.16
LOCATION L0014725	VOLUME	454893.306	3770669.440	327.10
LOCATION L0014726	VOLUME	454893.283	3770664.440	327.04
LOCATION L0014727	VOLUME	454893.260	3770659.440	326.98
LOCATION L0014728	VOLUME	454893.238	3770654.440	326.92
LOCATION L0014729	VOLUME	454893.215	3770649.440	326.86
LOCATION L0014730	VOLUME	454893.192	3770644.440	326.80
LOCATION L0014731	VOLUME	454893.170	3770639.440	326.74
LOCATION L0014732	VOLUME	454893.147	3770634.440	326.68
LOCATION L0014733	VOLUME	454893.124	3770629.440	326.62
LOCATION L0014734	VOLUME	454893.102	3770624.440	326.56
LOCATION L0014735	VOLUME	454893.079	3770619.440	326.51
LOCATION L0014736	VOLUME	454893.056	3770614.440	326.46
LOCATION L0014737	VOLUME	454893.034	3770609.440	326.41
LOCATION L0014738	VOLUME	454893.011	3770604.440	326.36
LOCATION L0014739	VOLUME	454892.988	3770599.440	326.31
LOCATION L0014740	VOLUME	454892.966	3770594.440	326.26
LOCATION L0014741	VOLUME	454892.943	3770589.440	326.19
LOCATION L0014742	VOLUME	454892.920	3770584.441	326.12
LOCATION L0014743	VOLUME	454892.898	3770579.441	326.04
LOCATION L0014744	VOLUME	454892.875	3770574.441	325.97
LOCATION L0014745	VOLUME	454892.852	3770569.441	325.90
LOCATION L0014746	VOLUME	454892.830	3770564.441	325.83
LOCATION L0014747	VOLUME	454892.807	3770559.441	325.75
LOCATION L0014748	VOLUME	454892.784	3770554.441	325.67
LOCATION L0014749	VOLUME	454892.762	3770549.441	325.59
LOCATION L0014750	VOLUME	454892.739	3770544.441	325.51
LOCATION L0014751	VOLUME	454892.716	3770539.441	325.43
LOCATION L0014752	VOLUME	454892.694	3770534.441	325.36
LOCATION L0014753	VOLUME	454892.671	3770529.441	325.29
LOCATION L0014754	VOLUME	454892.648	3770524.441	325.24
LOCATION L0014755	VOLUME	454892.626	3770519.441	325.18
LOCATION L0014756	VOLUME	454892.603	3770514.441	325.12
LOCATION L0014757	VOLUME	454892.580	3770509.441	325.06
LOCATION L0014758	VOLUME	454892.558	3770504.441	325.01
LOCATION L0014759	VOLUME	454892.535	3770499.441	324.95
LOCATION L0014760	VOLUME	454892.512	3770494.441	324.89
LOCATION L0014761	VOLUME	454892.490	3770489.441	324.84
LOCATION L0014762	VOLUME	454892.467	3770484.442	324.78

Almond Ave Warehouse.ADI

LOCATION L0014763	VOLUME	454892.444	3770479.442	324.72
LOCATION L0014764	VOLUME	454892.422	3770474.442	324.66
LOCATION L0014765	VOLUME	454892.399	3770469.442	324.60
LOCATION L0014766	VOLUME	454892.376	3770464.442	324.54
LOCATION L0014767	VOLUME	454892.354	3770459.442	324.48
LOCATION L0014768	VOLUME	454892.331	3770454.442	324.42
LOCATION L0014769	VOLUME	454892.308	3770449.442	324.36
LOCATION L0014770	VOLUME	454892.286	3770444.442	324.30
LOCATION L0014771	VOLUME	454892.263	3770439.442	324.24
LOCATION L0014772	VOLUME	454892.240	3770434.442	324.17
LOCATION L0014773	VOLUME	454892.218	3770429.442	324.11
LOCATION L0014774	VOLUME	454892.195	3770424.442	324.05
LOCATION L0014775	VOLUME	454892.172	3770419.442	323.99
LOCATION L0014776	VOLUME	454892.150	3770414.442	323.93
LOCATION L0014777	VOLUME	454892.127	3770409.442	323.86
LOCATION L0014778	VOLUME	454892.104	3770404.442	323.80
LOCATION L0014779	VOLUME	454892.082	3770399.442	323.73
LOCATION L0014780	VOLUME	454892.059	3770394.442	323.66
LOCATION L0014781	VOLUME	454892.036	3770389.443	323.60
LOCATION L0014782	VOLUME	454892.014	3770384.443	323.53
LOCATION L0014783	VOLUME	454891.991	3770379.443	323.46
LOCATION L0014784	VOLUME	454891.968	3770374.443	323.39
LOCATION L0014785	VOLUME	454891.946	3770369.443	323.32
LOCATION L0014786	VOLUME	454891.923	3770364.443	323.26
LOCATION L0014787	VOLUME	454891.900	3770359.443	323.19
LOCATION L0014788	VOLUME	454891.878	3770354.443	323.12
LOCATION L0014789	VOLUME	454891.855	3770349.443	323.05
LOCATION L0014790	VOLUME	454891.832	3770344.443	322.97
LOCATION L0014791	VOLUME	454891.810	3770339.443	322.89
LOCATION L0014792	VOLUME	454891.787	3770334.443	322.81
LOCATION L0014793	VOLUME	454891.764	3770329.443	322.73
LOCATION L0014794	VOLUME	454891.742	3770324.443	322.66
LOCATION L0014795	VOLUME	454891.719	3770319.443	322.58
LOCATION L0014796	VOLUME	454891.696	3770314.443	322.50
LOCATION L0014797	VOLUME	454891.674	3770309.443	322.42
LOCATION L0014798	VOLUME	454891.651	3770304.443	322.34
LOCATION L0014799	VOLUME	454891.628	3770299.443	322.26
LOCATION L0014800	VOLUME	454891.606	3770294.443	322.18
LOCATION L0014801	VOLUME	454891.583	3770289.444	322.11
LOCATION L0014802	VOLUME	454891.560	3770284.444	322.03
LOCATION L0014803	VOLUME	454891.538	3770279.444	321.96
LOCATION L0014804	VOLUME	454891.515	3770274.444	321.89
LOCATION L0014805	VOLUME	454891.492	3770269.444	321.82
LOCATION L0014806	VOLUME	454891.470	3770264.444	321.75
LOCATION L0014807	VOLUME	454891.447	3770259.444	321.68
LOCATION L0014808	VOLUME	454891.424	3770254.444	321.62
LOCATION L0014809	VOLUME	454891.402	3770249.444	321.55
LOCATION L0014810	VOLUME	454891.379	3770244.444	321.49

Almond Ave Warehouse.ADI

LOCATION L0014811	VOLUME	454891.356	3770239.444	321.43
LOCATION L0014812	VOLUME	454891.333	3770234.444	321.37
LOCATION L0014813	VOLUME	454891.311	3770229.444	321.30
LOCATION L0014814	VOLUME	454891.288	3770224.444	321.24
LOCATION L0014815	VOLUME	454891.265	3770219.444	321.17
LOCATION L0014816	VOLUME	454891.243	3770214.444	321.11
LOCATION L0014817	VOLUME	454891.220	3770209.444	321.04
LOCATION L0014818	VOLUME	454891.197	3770204.444	320.97
LOCATION L0014819	VOLUME	454891.175	3770199.444	320.90
LOCATION L0014820	VOLUME	454891.152	3770194.445	320.83
LOCATION L0014821	VOLUME	454891.129	3770189.445	320.77
LOCATION L0014822	VOLUME	454891.107	3770184.445	320.71
LOCATION L0014823	VOLUME	454891.084	3770179.445	320.65
LOCATION L0014824	VOLUME	454891.061	3770174.445	320.59
LOCATION L0014825	VOLUME	454891.039	3770169.445	320.53
LOCATION L0014826	VOLUME	454891.016	3770164.445	320.47
LOCATION L0014827	VOLUME	454890.993	3770159.445	320.41
LOCATION L0014828	VOLUME	454890.971	3770154.445	320.34
LOCATION L0014829	VOLUME	454890.948	3770149.445	320.27
LOCATION L0014830	VOLUME	454890.925	3770144.445	320.20
LOCATION L0014831	VOLUME	454890.903	3770139.445	320.13
LOCATION L0014832	VOLUME	454890.880	3770134.445	320.06
LOCATION L0014833	VOLUME	454890.857	3770129.445	320.00
LOCATION L0014834	VOLUME	454890.835	3770124.445	319.93
LOCATION L0014835	VOLUME	454890.812	3770119.445	319.86
LOCATION L0014836	VOLUME	454890.789	3770114.445	319.79
LOCATION L0014837	VOLUME	454890.767	3770109.445	319.72
LOCATION L0014838	VOLUME	454890.744	3770104.445	319.65
LOCATION L0014839	VOLUME	454890.721	3770099.445	319.58
LOCATION L0014840	VOLUME	454890.699	3770094.446	319.51
LOCATION L0014841	VOLUME	454890.676	3770089.446	319.45
LOCATION L0014842	VOLUME	454890.653	3770084.446	319.38
LOCATION L0014843	VOLUME	454890.631	3770079.446	319.31
LOCATION L0014844	VOLUME	454890.608	3770074.446	319.25
LOCATION L0014845	VOLUME	454890.585	3770069.446	319.19
LOCATION L0014846	VOLUME	454890.563	3770064.446	319.14
LOCATION L0014847	VOLUME	454890.540	3770059.446	319.09
LOCATION L0014848	VOLUME	454890.517	3770054.446	319.05
LOCATION L0014849	VOLUME	454890.495	3770049.446	319.00
LOCATION L0014850	VOLUME	454890.472	3770044.446	318.95
LOCATION L0014851	VOLUME	454890.449	3770039.446	318.90
LOCATION L0014852	VOLUME	454890.427	3770034.446	318.83
LOCATION L0014853	VOLUME	454890.404	3770029.446	318.76
LOCATION L0014854	VOLUME	454890.381	3770024.446	318.70
LOCATION L0014855	VOLUME	454890.359	3770019.446	318.63
LOCATION L0014856	VOLUME	454890.336	3770014.446	318.56
LOCATION L0014857	VOLUME	454890.313	3770009.446	318.49
LOCATION L0014858	VOLUME	454890.291	3770004.446	318.39

Almond Ave Warehouse.ADI

LOCATION L0014859	VOLUME	454890.268	3769999.447	318.28
LOCATION L0014860	VOLUME	454890.245	3769994.447	318.18
LOCATION L0014861	VOLUME	454890.223	3769989.447	318.08
LOCATION L0014862	VOLUME	454890.200	3769984.447	317.97
LOCATION L0014863	VOLUME	454890.177	3769979.447	317.87
LOCATION L0014864	VOLUME	454890.155	3769974.447	317.77
LOCATION L0014865	VOLUME	454890.132	3769969.447	317.67
LOCATION L0014866	VOLUME	454890.109	3769964.447	317.58
LOCATION L0014867	VOLUME	454890.087	3769959.447	317.48
LOCATION L0014868	VOLUME	454890.064	3769954.447	317.38
LOCATION L0014869	VOLUME	454890.041	3769949.447	317.29
LOCATION L0014870	VOLUME	454890.019	3769944.447	317.20
LOCATION L0014871	VOLUME	454889.996	3769939.447	317.13
LOCATION L0014872	VOLUME	454889.973	3769934.447	317.05
LOCATION L0014873	VOLUME	454889.951	3769929.447	316.98
LOCATION L0014874	VOLUME	454889.928	3769924.447	316.90
LOCATION L0014875	VOLUME	454889.905	3769919.447	316.82
LOCATION L0014876	VOLUME	454889.883	3769914.447	316.76
LOCATION L0014877	VOLUME	454889.860	3769909.447	316.71
LOCATION L0014878	VOLUME	454889.837	3769904.447	316.65
LOCATION L0014879	VOLUME	454889.815	3769899.448	316.60
LOCATION L0014880	VOLUME	454889.792	3769894.448	316.54
LOCATION L0014881	VOLUME	454889.769	3769889.448	316.49
LOCATION L0014882	VOLUME	454889.747	3769884.448	316.44
LOCATION L0014883	VOLUME	454889.724	3769879.448	316.40
LOCATION L0014884	VOLUME	454889.701	3769874.448	316.36
LOCATION L0014885	VOLUME	454889.679	3769869.448	316.32
LOCATION L0014886	VOLUME	454889.656	3769864.448	316.29
LOCATION L0014887	VOLUME	454889.633	3769859.448	316.25
LOCATION L0014888	VOLUME	454889.611	3769854.448	316.21
LOCATION L0014889	VOLUME	454889.588	3769849.448	316.17
LOCATION L0014890	VOLUME	454889.565	3769844.448	316.14
LOCATION L0014891	VOLUME	454889.543	3769839.448	316.10
LOCATION L0014892	VOLUME	454889.520	3769834.448	316.06
LOCATION L0014893	VOLUME	454889.497	3769829.448	316.03
LOCATION L0014894	VOLUME	454889.475	3769824.448	315.99
LOCATION L0014895	VOLUME	454889.452	3769819.448	315.95
LOCATION L0014896	VOLUME	454889.429	3769814.448	315.92
LOCATION L0014897	VOLUME	454889.407	3769809.448	315.88
LOCATION L0014898	VOLUME	454889.384	3769804.449	315.84
LOCATION L0014899	VOLUME	454889.361	3769799.449	315.81
LOCATION L0014900	VOLUME	454889.339	3769794.449	315.77
LOCATION L0014901	VOLUME	454889.316	3769789.449	315.79
LOCATION L0014902	VOLUME	454889.293	3769784.449	315.80
LOCATION L0014903	VOLUME	454889.271	3769779.449	315.82
LOCATION L0014904	VOLUME	454889.248	3769774.449	315.84
LOCATION L0014905	VOLUME	454889.225	3769769.449	315.86
LOCATION L0014906	VOLUME	454889.203	3769764.449	315.88

Almond Ave Warehouse.ADI

LOCATION L0014907 VOLUME 454889.180 3769759.449 315.95
LOCATION L0014908 VOLUME 454889.157 3769754.449 316.03

** End of LINE VOLUME Source ID = SLINE10

** -----

** Line Source Represented by Adjacent Volume Sources

** LINE VOLUME Source ID = SLINE11

** DESCRSRC Arrow Route - I-15 to Almond Ave

** PREFIX

** Length of Side = 5.00

** Configuration = Adjacent

** Emission Rate = 0.000103

** Vertical Dimension = 6.22

** SZINIT = 2.89

** Nodes = 7

** 450205.471, 3773279.470, 357.96, 3.70, 2.33

** 450873.426, 3773270.351, 355.19, 3.70, 2.33

** 451765.290, 3773259.989, 353.63, 3.70, 2.33

** 451926.653, 3773263.575, 352.23, 3.70, 2.33

** 452560.412, 3773263.512, 353.44, 3.70, 2.33

** 454268.722, 3773271.323, 360.21, 3.70, 2.33

** 454509.447, 3773271.118, 361.71, 3.70, 2.33

** -----

LOCATION L0014909 VOLUME 450207.971 3773279.436 357.75
LOCATION L0014910 VOLUME 450212.970 3773279.368 357.55
LOCATION L0014911 VOLUME 450217.970 3773279.300 357.35
LOCATION L0014912 VOLUME 450222.969 3773279.231 357.15
LOCATION L0014913 VOLUME 450227.969 3773279.163 356.96
LOCATION L0014914 VOLUME 450232.968 3773279.095 356.56
LOCATION L0014915 VOLUME 450237.968 3773279.027 356.15
LOCATION L0014916 VOLUME 450242.967 3773278.958 355.74
LOCATION L0014917 VOLUME 450247.967 3773278.890 355.33
LOCATION L0014918 VOLUME 450252.967 3773278.822 354.93
LOCATION L0014919 VOLUME 450257.966 3773278.754 354.75
LOCATION L0014920 VOLUME 450262.966 3773278.685 354.63
LOCATION L0014921 VOLUME 450267.965 3773278.617 354.52
LOCATION L0014922 VOLUME 450272.965 3773278.549 354.40
LOCATION L0014923 VOLUME 450277.964 3773278.481 354.29
LOCATION L0014924 VOLUME 450282.964 3773278.412 354.25
LOCATION L0014925 VOLUME 450287.963 3773278.344 354.26
LOCATION L0014926 VOLUME 450292.963 3773278.276 354.26
LOCATION L0014927 VOLUME 450297.962 3773278.208 354.27
LOCATION L0014928 VOLUME 450302.962 3773278.139 354.27
LOCATION L0014929 VOLUME 450307.961 3773278.071 354.31
LOCATION L0014930 VOLUME 450312.961 3773278.003 354.36
LOCATION L0014931 VOLUME 450317.960 3773277.935 354.42
LOCATION L0014932 VOLUME 450322.960 3773277.866 354.47
LOCATION L0014933 VOLUME 450327.960 3773277.798 354.53
LOCATION L0014934 VOLUME 450332.959 3773277.730 354.58

Almond Ave Warehouse.ADI

LOCATION L0014935	VOLUME	450337.959	3773277.662	354.63
LOCATION L0014936	VOLUME	450342.958	3773277.593	354.68
LOCATION L0014937	VOLUME	450347.958	3773277.525	354.73
LOCATION L0014938	VOLUME	450352.957	3773277.457	354.77
LOCATION L0014939	VOLUME	450357.957	3773277.389	354.82
LOCATION L0014940	VOLUME	450362.956	3773277.320	354.85
LOCATION L0014941	VOLUME	450367.956	3773277.252	354.88
LOCATION L0014942	VOLUME	450372.955	3773277.184	354.91
LOCATION L0014943	VOLUME	450377.955	3773277.116	354.94
LOCATION L0014944	VOLUME	450382.954	3773277.047	354.97
LOCATION L0014945	VOLUME	450387.954	3773276.979	354.96
LOCATION L0014946	VOLUME	450392.953	3773276.911	354.95
LOCATION L0014947	VOLUME	450397.953	3773276.843	354.94
LOCATION L0014948	VOLUME	450402.953	3773276.774	354.93
LOCATION L0014949	VOLUME	450407.952	3773276.706	354.92
LOCATION L0014950	VOLUME	450412.952	3773276.638	354.92
LOCATION L0014951	VOLUME	450417.951	3773276.570	354.93
LOCATION L0014952	VOLUME	450422.951	3773276.501	354.93
LOCATION L0014953	VOLUME	450427.950	3773276.433	354.94
LOCATION L0014954	VOLUME	450432.950	3773276.365	354.94
LOCATION L0014955	VOLUME	450437.949	3773276.297	354.98
LOCATION L0014956	VOLUME	450442.949	3773276.228	355.03
LOCATION L0014957	VOLUME	450447.948	3773276.160	355.07
LOCATION L0014958	VOLUME	450452.948	3773276.092	355.12
LOCATION L0014959	VOLUME	450457.947	3773276.023	355.16
LOCATION L0014960	VOLUME	450462.947	3773275.955	355.20
LOCATION L0014961	VOLUME	450467.947	3773275.887	355.24
LOCATION L0014962	VOLUME	450472.946	3773275.819	355.28
LOCATION L0014963	VOLUME	450477.946	3773275.750	355.32
LOCATION L0014964	VOLUME	450482.945	3773275.682	355.36
LOCATION L0014965	VOLUME	450487.945	3773275.614	355.39
LOCATION L0014966	VOLUME	450492.944	3773275.546	355.41
LOCATION L0014967	VOLUME	450497.944	3773275.477	355.42
LOCATION L0014968	VOLUME	450502.943	3773275.409	355.44
LOCATION L0014969	VOLUME	450507.943	3773275.341	355.46
LOCATION L0014970	VOLUME	450512.942	3773275.273	355.47
LOCATION L0014971	VOLUME	450517.942	3773275.204	355.49
LOCATION L0014972	VOLUME	450522.941	3773275.136	355.50
LOCATION L0014973	VOLUME	450527.941	3773275.068	355.51
LOCATION L0014974	VOLUME	450532.940	3773275.000	355.52
LOCATION L0014975	VOLUME	450537.940	3773274.931	355.53
LOCATION L0014976	VOLUME	450542.940	3773274.863	355.52
LOCATION L0014977	VOLUME	450547.939	3773274.795	355.52
LOCATION L0014978	VOLUME	450552.939	3773274.727	355.51
LOCATION L0014979	VOLUME	450557.938	3773274.658	355.51
LOCATION L0014980	VOLUME	450562.938	3773274.590	355.50
LOCATION L0014981	VOLUME	450567.937	3773274.522	355.48
LOCATION L0014982	VOLUME	450572.937	3773274.454	355.47

Almond Ave Warehouse.ADI

LOCATION L0014983	VOLUME	450577.936	3773274.385	355.45
LOCATION L0014984	VOLUME	450582.936	3773274.317	355.44
LOCATION L0014985	VOLUME	450587.935	3773274.249	355.43
LOCATION L0014986	VOLUME	450592.935	3773274.181	355.42
LOCATION L0014987	VOLUME	450597.934	3773274.112	355.42
LOCATION L0014988	VOLUME	450602.934	3773274.044	355.42
LOCATION L0014989	VOLUME	450607.933	3773273.976	355.41
LOCATION L0014990	VOLUME	450612.933	3773273.908	355.41
LOCATION L0014991	VOLUME	450617.933	3773273.839	355.42
LOCATION L0014992	VOLUME	450622.932	3773273.771	355.42
LOCATION L0014993	VOLUME	450627.932	3773273.703	355.43
LOCATION L0014994	VOLUME	450632.931	3773273.635	355.43
LOCATION L0014995	VOLUME	450637.931	3773273.566	355.44
LOCATION L0014996	VOLUME	450642.930	3773273.498	355.43
LOCATION L0014997	VOLUME	450647.930	3773273.430	355.41
LOCATION L0014998	VOLUME	450652.929	3773273.362	355.40
LOCATION L0014999	VOLUME	450657.929	3773273.293	355.39
LOCATION L0015000	VOLUME	450662.928	3773273.225	355.37
LOCATION L0015001	VOLUME	450667.928	3773273.157	355.36
LOCATION L0015002	VOLUME	450672.927	3773273.089	355.35
LOCATION L0015003	VOLUME	450677.927	3773273.020	355.33
LOCATION L0015004	VOLUME	450682.926	3773272.952	355.32
LOCATION L0015005	VOLUME	450687.926	3773272.884	355.31
LOCATION L0015006	VOLUME	450692.926	3773272.816	355.29
LOCATION L0015007	VOLUME	450697.925	3773272.747	355.27
LOCATION L0015008	VOLUME	450702.925	3773272.679	355.26
LOCATION L0015009	VOLUME	450707.924	3773272.611	355.24
LOCATION L0015010	VOLUME	450712.924	3773272.543	355.23
LOCATION L0015011	VOLUME	450717.923	3773272.474	355.21
LOCATION L0015012	VOLUME	450722.923	3773272.406	355.20
LOCATION L0015013	VOLUME	450727.922	3773272.338	355.19
LOCATION L0015014	VOLUME	450732.922	3773272.270	355.18
LOCATION L0015015	VOLUME	450737.921	3773272.201	355.17
LOCATION L0015016	VOLUME	450742.921	3773272.133	355.16
LOCATION L0015017	VOLUME	450747.920	3773272.065	355.16
LOCATION L0015018	VOLUME	450752.920	3773271.997	355.16
LOCATION L0015019	VOLUME	450757.919	3773271.928	355.16
LOCATION L0015020	VOLUME	450762.919	3773271.860	355.16
LOCATION L0015021	VOLUME	450767.919	3773271.792	355.16
LOCATION L0015022	VOLUME	450772.918	3773271.724	355.16
LOCATION L0015023	VOLUME	450777.918	3773271.655	355.17
LOCATION L0015024	VOLUME	450782.917	3773271.587	355.17
LOCATION L0015025	VOLUME	450787.917	3773271.519	355.18
LOCATION L0015026	VOLUME	450792.916	3773271.451	355.18
LOCATION L0015027	VOLUME	450797.916	3773271.382	355.17
LOCATION L0015028	VOLUME	450802.915	3773271.314	355.16
LOCATION L0015029	VOLUME	450807.915	3773271.246	355.15
LOCATION L0015030	VOLUME	450812.914	3773271.178	355.14

Almond Ave Warehouse.ADI

LOCATION L0015031	VOLUME	450817.914	3773271.109	355.13
LOCATION L0015032	VOLUME	450822.913	3773271.041	355.09
LOCATION L0015033	VOLUME	450827.913	3773270.973	355.04
LOCATION L0015034	VOLUME	450832.912	3773270.905	355.01
LOCATION L0015035	VOLUME	450837.912	3773270.836	354.97
LOCATION L0015036	VOLUME	450842.912	3773270.768	354.93
LOCATION L0015037	VOLUME	450847.911	3773270.700	354.96
LOCATION L0015038	VOLUME	450852.911	3773270.632	354.99
LOCATION L0015039	VOLUME	450857.910	3773270.563	355.03
LOCATION L0015040	VOLUME	450862.910	3773270.495	355.06
LOCATION L0015041	VOLUME	450867.909	3773270.427	355.10
LOCATION L0015042	VOLUME	450872.909	3773270.358	355.15
LOCATION L0015043	VOLUME	450877.908	3773270.299	355.20
LOCATION L0015044	VOLUME	450882.908	3773270.241	355.26
LOCATION L0015045	VOLUME	450887.908	3773270.183	355.31
LOCATION L0015046	VOLUME	450892.907	3773270.125	355.37
LOCATION L0015047	VOLUME	450897.907	3773270.067	355.40
LOCATION L0015048	VOLUME	450902.907	3773270.009	355.43
LOCATION L0015049	VOLUME	450907.906	3773269.951	355.46
LOCATION L0015050	VOLUME	450912.906	3773269.893	355.48
LOCATION L0015051	VOLUME	450917.906	3773269.835	355.51
LOCATION L0015052	VOLUME	450922.905	3773269.777	355.53
LOCATION L0015053	VOLUME	450927.905	3773269.718	355.54
LOCATION L0015054	VOLUME	450932.905	3773269.660	355.54
LOCATION L0015055	VOLUME	450937.904	3773269.602	355.55
LOCATION L0015056	VOLUME	450942.904	3773269.544	355.56
LOCATION L0015057	VOLUME	450947.904	3773269.486	355.56
LOCATION L0015058	VOLUME	450952.903	3773269.428	355.53
LOCATION L0015059	VOLUME	450957.903	3773269.370	355.51
LOCATION L0015060	VOLUME	450962.903	3773269.312	355.48
LOCATION L0015061	VOLUME	450967.902	3773269.254	355.46
LOCATION L0015062	VOLUME	450972.902	3773269.196	355.44
LOCATION L0015063	VOLUME	450977.902	3773269.138	355.43
LOCATION L0015064	VOLUME	450982.901	3773269.079	355.42
LOCATION L0015065	VOLUME	450987.901	3773269.021	355.41
LOCATION L0015066	VOLUME	450992.901	3773268.963	355.40
LOCATION L0015067	VOLUME	450997.900	3773268.905	355.39
LOCATION L0015068	VOLUME	451002.900	3773268.847	355.39
LOCATION L0015069	VOLUME	451007.900	3773268.789	355.39
LOCATION L0015070	VOLUME	451012.899	3773268.731	355.39
LOCATION L0015071	VOLUME	451017.899	3773268.673	355.39
LOCATION L0015072	VOLUME	451022.899	3773268.615	355.39
LOCATION L0015073	VOLUME	451027.898	3773268.557	355.38
LOCATION L0015074	VOLUME	451032.898	3773268.499	355.37
LOCATION L0015075	VOLUME	451037.898	3773268.440	355.37
LOCATION L0015076	VOLUME	451042.897	3773268.382	355.36
LOCATION L0015077	VOLUME	451047.897	3773268.324	355.35
LOCATION L0015078	VOLUME	451052.897	3773268.266	355.31

Almond Ave Warehouse.ADI

LOCATION L0015079	VOLUME	451057.896	3773268.208	355.27
LOCATION L0015080	VOLUME	451062.896	3773268.150	355.23
LOCATION L0015081	VOLUME	451067.896	3773268.092	355.19
LOCATION L0015082	VOLUME	451072.895	3773268.034	355.15
LOCATION L0015083	VOLUME	451077.895	3773267.976	355.23
LOCATION L0015084	VOLUME	451082.895	3773267.918	355.32
LOCATION L0015085	VOLUME	451087.894	3773267.860	355.42
LOCATION L0015086	VOLUME	451092.894	3773267.801	355.51
LOCATION L0015087	VOLUME	451097.894	3773267.743	355.61
LOCATION L0015088	VOLUME	451102.893	3773267.685	355.67
LOCATION L0015089	VOLUME	451107.893	3773267.627	355.71
LOCATION L0015090	VOLUME	451112.893	3773267.569	355.76
LOCATION L0015091	VOLUME	451117.892	3773267.511	355.80
LOCATION L0015092	VOLUME	451122.892	3773267.453	355.84
LOCATION L0015093	VOLUME	451127.892	3773267.395	355.86
LOCATION L0015094	VOLUME	451132.891	3773267.337	355.84
LOCATION L0015095	VOLUME	451137.891	3773267.279	355.83
LOCATION L0015096	VOLUME	451142.891	3773267.221	355.81
LOCATION L0015097	VOLUME	451147.890	3773267.162	355.80
LOCATION L0015098	VOLUME	451152.890	3773267.104	355.78
LOCATION L0015099	VOLUME	451157.890	3773267.046	355.77
LOCATION L0015100	VOLUME	451162.889	3773266.988	355.75
LOCATION L0015101	VOLUME	451167.889	3773266.930	355.73
LOCATION L0015102	VOLUME	451172.889	3773266.872	355.71
LOCATION L0015103	VOLUME	451177.888	3773266.814	355.69
LOCATION L0015104	VOLUME	451182.888	3773266.756	355.67
LOCATION L0015105	VOLUME	451187.887	3773266.698	355.65
LOCATION L0015106	VOLUME	451192.887	3773266.640	355.64
LOCATION L0015107	VOLUME	451197.887	3773266.582	355.62
LOCATION L0015108	VOLUME	451202.886	3773266.523	355.60
LOCATION L0015109	VOLUME	451207.886	3773266.465	355.58
LOCATION L0015110	VOLUME	451212.886	3773266.407	355.57
LOCATION L0015111	VOLUME	451217.885	3773266.349	355.55
LOCATION L0015112	VOLUME	451222.885	3773266.291	355.53
LOCATION L0015113	VOLUME	451227.885	3773266.233	355.51
LOCATION L0015114	VOLUME	451232.884	3773266.175	355.49
LOCATION L0015115	VOLUME	451237.884	3773266.117	355.48
LOCATION L0015116	VOLUME	451242.884	3773266.059	355.46
LOCATION L0015117	VOLUME	451247.883	3773266.001	355.44
LOCATION L0015118	VOLUME	451252.883	3773265.943	355.42
LOCATION L0015119	VOLUME	451257.883	3773265.884	355.41
LOCATION L0015120	VOLUME	451262.882	3773265.826	355.39
LOCATION L0015121	VOLUME	451267.882	3773265.768	355.38
LOCATION L0015122	VOLUME	451272.882	3773265.710	355.37
LOCATION L0015123	VOLUME	451277.881	3773265.652	355.36
LOCATION L0015124	VOLUME	451282.881	3773265.594	355.34
LOCATION L0015125	VOLUME	451287.881	3773265.536	355.33
LOCATION L0015126	VOLUME	451292.880	3773265.478	355.31

Almond Ave Warehouse.ADI

LOCATION L0015127	VOLUME	451297.880	3773265.420	355.29
LOCATION L0015128	VOLUME	451302.880	3773265.362	355.28
LOCATION L0015129	VOLUME	451307.879	3773265.304	355.26
LOCATION L0015130	VOLUME	451312.879	3773265.245	355.24
LOCATION L0015131	VOLUME	451317.879	3773265.187	355.21
LOCATION L0015132	VOLUME	451322.878	3773265.129	355.19
LOCATION L0015133	VOLUME	451327.878	3773265.071	355.17
LOCATION L0015134	VOLUME	451332.878	3773265.013	355.15
LOCATION L0015135	VOLUME	451337.877	3773264.955	355.13
LOCATION L0015136	VOLUME	451342.877	3773264.897	355.11
LOCATION L0015137	VOLUME	451347.877	3773264.839	355.09
LOCATION L0015138	VOLUME	451352.876	3773264.781	355.07
LOCATION L0015139	VOLUME	451357.876	3773264.723	355.05
LOCATION L0015140	VOLUME	451362.876	3773264.665	355.03
LOCATION L0015141	VOLUME	451367.875	3773264.606	355.02
LOCATION L0015142	VOLUME	451372.875	3773264.548	355.00
LOCATION L0015143	VOLUME	451377.875	3773264.490	354.98
LOCATION L0015144	VOLUME	451382.874	3773264.432	354.97
LOCATION L0015145	VOLUME	451387.874	3773264.374	354.96
LOCATION L0015146	VOLUME	451392.874	3773264.316	354.95
LOCATION L0015147	VOLUME	451397.873	3773264.258	354.95
LOCATION L0015148	VOLUME	451402.873	3773264.200	354.94
LOCATION L0015149	VOLUME	451407.873	3773264.142	354.94
LOCATION L0015150	VOLUME	451412.872	3773264.084	354.92
LOCATION L0015151	VOLUME	451417.872	3773264.026	354.91
LOCATION L0015152	VOLUME	451422.872	3773263.967	354.89
LOCATION L0015153	VOLUME	451427.871	3773263.909	354.88
LOCATION L0015154	VOLUME	451432.871	3773263.851	354.86
LOCATION L0015155	VOLUME	451437.871	3773263.793	354.84
LOCATION L0015156	VOLUME	451442.870	3773263.735	354.82
LOCATION L0015157	VOLUME	451447.870	3773263.677	354.80
LOCATION L0015158	VOLUME	451452.870	3773263.619	354.78
LOCATION L0015159	VOLUME	451457.869	3773263.561	354.76
LOCATION L0015160	VOLUME	451462.869	3773263.503	354.73
LOCATION L0015161	VOLUME	451467.869	3773263.445	354.70
LOCATION L0015162	VOLUME	451472.868	3773263.387	354.67
LOCATION L0015163	VOLUME	451477.868	3773263.328	354.63
LOCATION L0015164	VOLUME	451482.868	3773263.270	354.60
LOCATION L0015165	VOLUME	451487.867	3773263.212	354.57
LOCATION L0015166	VOLUME	451492.867	3773263.154	354.54
LOCATION L0015167	VOLUME	451497.867	3773263.096	354.51
LOCATION L0015168	VOLUME	451502.866	3773263.038	354.48
LOCATION L0015169	VOLUME	451507.866	3773262.980	354.45
LOCATION L0015170	VOLUME	451512.866	3773262.922	354.41
LOCATION L0015171	VOLUME	451517.865	3773262.864	354.38
LOCATION L0015172	VOLUME	451522.865	3773262.806	354.34
LOCATION L0015173	VOLUME	451527.865	3773262.748	354.31
LOCATION L0015174	VOLUME	451532.864	3773262.689	354.27

Almond Ave Warehouse.ADI

LOCATION L0015175	VOLUME	451537.864	3773262.631	354.23
LOCATION L0015176	VOLUME	451542.864	3773262.573	354.19
LOCATION L0015177	VOLUME	451547.863	3773262.515	354.15
LOCATION L0015178	VOLUME	451552.863	3773262.457	354.10
LOCATION L0015179	VOLUME	451557.863	3773262.399	354.06
LOCATION L0015180	VOLUME	451562.862	3773262.341	354.02
LOCATION L0015181	VOLUME	451567.862	3773262.283	353.98
LOCATION L0015182	VOLUME	451572.862	3773262.225	353.94
LOCATION L0015183	VOLUME	451577.861	3773262.167	353.90
LOCATION L0015184	VOLUME	451582.861	3773262.109	353.87
LOCATION L0015185	VOLUME	451587.860	3773262.050	353.83
LOCATION L0015186	VOLUME	451592.860	3773261.992	353.79
LOCATION L0015187	VOLUME	451597.860	3773261.934	353.75
LOCATION L0015188	VOLUME	451602.859	3773261.876	353.72
LOCATION L0015189	VOLUME	451607.859	3773261.818	353.68
LOCATION L0015190	VOLUME	451612.859	3773261.760	353.64
LOCATION L0015191	VOLUME	451617.858	3773261.702	353.60
LOCATION L0015192	VOLUME	451622.858	3773261.644	353.56
LOCATION L0015193	VOLUME	451627.858	3773261.586	353.52
LOCATION L0015194	VOLUME	451632.857	3773261.528	353.47
LOCATION L0015195	VOLUME	451637.857	3773261.470	353.43
LOCATION L0015196	VOLUME	451642.857	3773261.411	353.32
LOCATION L0015197	VOLUME	451647.856	3773261.353	353.21
LOCATION L0015198	VOLUME	451652.856	3773261.295	353.10
LOCATION L0015199	VOLUME	451657.856	3773261.237	352.99
LOCATION L0015200	VOLUME	451662.855	3773261.179	352.89
LOCATION L0015201	VOLUME	451667.855	3773261.121	352.82
LOCATION L0015202	VOLUME	451672.855	3773261.063	352.75
LOCATION L0015203	VOLUME	451677.854	3773261.005	352.68
LOCATION L0015204	VOLUME	451682.854	3773260.947	352.62
LOCATION L0015205	VOLUME	451687.854	3773260.889	352.55
LOCATION L0015206	VOLUME	451692.853	3773260.831	352.64
LOCATION L0015207	VOLUME	451697.853	3773260.772	352.75
LOCATION L0015208	VOLUME	451702.853	3773260.714	352.87
LOCATION L0015209	VOLUME	451707.852	3773260.656	352.98
LOCATION L0015210	VOLUME	451712.852	3773260.598	353.10
LOCATION L0015211	VOLUME	451717.852	3773260.540	353.19
LOCATION L0015212	VOLUME	451722.851	3773260.482	353.27
LOCATION L0015213	VOLUME	451727.851	3773260.424	353.35
LOCATION L0015214	VOLUME	451732.851	3773260.366	353.42
LOCATION L0015215	VOLUME	451737.850	3773260.308	353.50
LOCATION L0015216	VOLUME	451742.850	3773260.250	353.55
LOCATION L0015217	VOLUME	451747.850	3773260.192	353.57
LOCATION L0015218	VOLUME	451752.849	3773260.133	353.59
LOCATION L0015219	VOLUME	451757.849	3773260.075	353.61
LOCATION L0015220	VOLUME	451762.849	3773260.017	353.63
LOCATION L0015221	VOLUME	451767.848	3773260.046	353.65
LOCATION L0015222	VOLUME	451772.847	3773260.157	353.65

Almond Ave Warehouse.ADI

LOCATION L0015223	VOLUME	451777.845	3773260.268	353.65
LOCATION L0015224	VOLUME	451782.844	3773260.379	353.65
LOCATION L0015225	VOLUME	451787.843	3773260.490	353.65
LOCATION L0015226	VOLUME	451792.842	3773260.601	353.66
LOCATION L0015227	VOLUME	451797.840	3773260.712	353.66
LOCATION L0015228	VOLUME	451802.839	3773260.823	353.67
LOCATION L0015229	VOLUME	451807.838	3773260.935	353.68
LOCATION L0015230	VOLUME	451812.837	3773261.046	353.68
LOCATION L0015231	VOLUME	451817.836	3773261.157	353.68
LOCATION L0015232	VOLUME	451822.834	3773261.268	353.66
LOCATION L0015233	VOLUME	451827.833	3773261.379	353.64
LOCATION L0015234	VOLUME	451832.832	3773261.490	353.61
LOCATION L0015235	VOLUME	451837.831	3773261.601	353.59
LOCATION L0015236	VOLUME	451842.829	3773261.712	353.56
LOCATION L0015237	VOLUME	451847.828	3773261.823	353.54
LOCATION L0015238	VOLUME	451852.827	3773261.935	353.53
LOCATION L0015239	VOLUME	451857.826	3773262.046	353.51
LOCATION L0015240	VOLUME	451862.824	3773262.157	353.49
LOCATION L0015241	VOLUME	451867.823	3773262.268	353.47
LOCATION L0015242	VOLUME	451872.822	3773262.379	353.39
LOCATION L0015243	VOLUME	451877.821	3773262.490	353.31
LOCATION L0015244	VOLUME	451882.819	3773262.601	353.22
LOCATION L0015245	VOLUME	451887.818	3773262.712	353.14
LOCATION L0015246	VOLUME	451892.817	3773262.823	353.06
LOCATION L0015247	VOLUME	451897.816	3773262.934	352.90
LOCATION L0015248	VOLUME	451902.815	3773263.046	352.71
LOCATION L0015249	VOLUME	451907.813	3773263.157	352.53
LOCATION L0015250	VOLUME	451912.812	3773263.268	352.34
LOCATION L0015251	VOLUME	451917.811	3773263.379	352.16
LOCATION L0015252	VOLUME	451922.810	3773263.490	352.13
LOCATION L0015253	VOLUME	451927.809	3773263.575	352.19
LOCATION L0015254	VOLUME	451932.809	3773263.575	352.25
LOCATION L0015255	VOLUME	451937.809	3773263.574	352.31
LOCATION L0015256	VOLUME	451942.809	3773263.574	352.37
LOCATION L0015257	VOLUME	451947.809	3773263.573	352.41
LOCATION L0015258	VOLUME	451952.809	3773263.573	352.45
LOCATION L0015259	VOLUME	451957.809	3773263.572	352.48
LOCATION L0015260	VOLUME	451962.809	3773263.572	352.51
LOCATION L0015261	VOLUME	451967.809	3773263.571	352.54
LOCATION L0015262	VOLUME	451972.809	3773263.571	352.54
LOCATION L0015263	VOLUME	451977.809	3773263.570	352.51
LOCATION L0015264	VOLUME	451982.809	3773263.570	352.48
LOCATION L0015265	VOLUME	451987.809	3773263.569	352.45
LOCATION L0015266	VOLUME	451992.809	3773263.569	352.42
LOCATION L0015267	VOLUME	451997.809	3773263.568	352.38
LOCATION L0015268	VOLUME	452002.809	3773263.568	352.32
LOCATION L0015269	VOLUME	452007.809	3773263.567	352.25
LOCATION L0015270	VOLUME	452012.809	3773263.567	352.18

Almond Ave Warehouse.ADI

LOCATION L0015271	VOLUME	452017.809	3773263.566	352.12
LOCATION L0015272	VOLUME	452022.809	3773263.566	352.05
LOCATION L0015273	VOLUME	452027.809	3773263.565	352.00
LOCATION L0015274	VOLUME	452032.809	3773263.565	351.95
LOCATION L0015275	VOLUME	452037.809	3773263.564	351.90
LOCATION L0015276	VOLUME	452042.809	3773263.564	351.85
LOCATION L0015277	VOLUME	452047.809	3773263.563	351.80
LOCATION L0015278	VOLUME	452052.809	3773263.563	351.77
LOCATION L0015279	VOLUME	452057.809	3773263.562	351.74
LOCATION L0015280	VOLUME	452062.809	3773263.562	351.71
LOCATION L0015281	VOLUME	452067.809	3773263.561	351.67
LOCATION L0015282	VOLUME	452072.809	3773263.561	351.64
LOCATION L0015283	VOLUME	452077.809	3773263.560	351.64
LOCATION L0015284	VOLUME	452082.809	3773263.560	351.63
LOCATION L0015285	VOLUME	452087.809	3773263.559	351.63
LOCATION L0015286	VOLUME	452092.809	3773263.559	351.63
LOCATION L0015287	VOLUME	452097.809	3773263.558	351.63
LOCATION L0015288	VOLUME	452102.809	3773263.558	351.64
LOCATION L0015289	VOLUME	452107.809	3773263.557	351.65
LOCATION L0015290	VOLUME	452112.809	3773263.557	351.65
LOCATION L0015291	VOLUME	452117.809	3773263.556	351.66
LOCATION L0015292	VOLUME	452122.809	3773263.556	351.67
LOCATION L0015293	VOLUME	452127.809	3773263.555	351.69
LOCATION L0015294	VOLUME	452132.809	3773263.555	351.70
LOCATION L0015295	VOLUME	452137.809	3773263.554	351.71
LOCATION L0015296	VOLUME	452142.809	3773263.554	351.72
LOCATION L0015297	VOLUME	452147.809	3773263.553	351.74
LOCATION L0015298	VOLUME	452152.809	3773263.553	351.75
LOCATION L0015299	VOLUME	452157.809	3773263.552	351.78
LOCATION L0015300	VOLUME	452162.809	3773263.552	351.80
LOCATION L0015301	VOLUME	452167.809	3773263.551	351.83
LOCATION L0015302	VOLUME	452172.809	3773263.551	351.85
LOCATION L0015303	VOLUME	452177.809	3773263.550	351.88
LOCATION L0015304	VOLUME	452182.809	3773263.550	351.92
LOCATION L0015305	VOLUME	452187.809	3773263.549	351.95
LOCATION L0015306	VOLUME	452192.809	3773263.549	351.99
LOCATION L0015307	VOLUME	452197.809	3773263.548	352.03
LOCATION L0015308	VOLUME	452202.809	3773263.548	352.06
LOCATION L0015309	VOLUME	452207.809	3773263.547	352.09
LOCATION L0015310	VOLUME	452212.809	3773263.547	352.12
LOCATION L0015311	VOLUME	452217.809	3773263.546	352.14
LOCATION L0015312	VOLUME	452222.809	3773263.546	352.17
LOCATION L0015313	VOLUME	452227.809	3773263.545	352.20
LOCATION L0015314	VOLUME	452232.809	3773263.545	352.23
LOCATION L0015315	VOLUME	452237.809	3773263.544	352.26
LOCATION L0015316	VOLUME	452242.809	3773263.544	352.29
LOCATION L0015317	VOLUME	452247.809	3773263.543	352.32
LOCATION L0015318	VOLUME	452252.809	3773263.543	352.35

Almond Ave Warehouse.ADI

LOCATION L0015319	VOLUME	452257.809	3773263.542	352.37
LOCATION L0015320	VOLUME	452262.809	3773263.542	352.40
LOCATION L0015321	VOLUME	452267.809	3773263.541	352.42
LOCATION L0015322	VOLUME	452272.809	3773263.541	352.44
LOCATION L0015323	VOLUME	452277.809	3773263.540	352.46
LOCATION L0015324	VOLUME	452282.809	3773263.540	352.48
LOCATION L0015325	VOLUME	452287.809	3773263.539	352.51
LOCATION L0015326	VOLUME	452292.809	3773263.539	352.53
LOCATION L0015327	VOLUME	452297.809	3773263.538	352.55
LOCATION L0015328	VOLUME	452302.809	3773263.538	352.58
LOCATION L0015329	VOLUME	452307.809	3773263.537	352.63
LOCATION L0015330	VOLUME	452312.809	3773263.537	352.70
LOCATION L0015331	VOLUME	452317.809	3773263.536	352.76
LOCATION L0015332	VOLUME	452322.809	3773263.536	352.83
LOCATION L0015333	VOLUME	452327.809	3773263.535	352.89
LOCATION L0015334	VOLUME	452332.809	3773263.535	352.92
LOCATION L0015335	VOLUME	452337.809	3773263.534	352.92
LOCATION L0015336	VOLUME	452342.809	3773263.534	352.93
LOCATION L0015337	VOLUME	452347.809	3773263.533	352.93
LOCATION L0015338	VOLUME	452352.809	3773263.533	352.94
LOCATION L0015339	VOLUME	452357.809	3773263.532	352.94
LOCATION L0015340	VOLUME	452362.809	3773263.532	352.94
LOCATION L0015341	VOLUME	452367.809	3773263.531	352.95
LOCATION L0015342	VOLUME	452372.809	3773263.531	352.95
LOCATION L0015343	VOLUME	452377.809	3773263.530	352.95
LOCATION L0015344	VOLUME	452382.809	3773263.530	352.97
LOCATION L0015345	VOLUME	452387.809	3773263.529	353.01
LOCATION L0015346	VOLUME	452392.809	3773263.529	353.05
LOCATION L0015347	VOLUME	452397.809	3773263.528	353.09
LOCATION L0015348	VOLUME	452402.809	3773263.528	353.13
LOCATION L0015349	VOLUME	452407.809	3773263.527	353.16
LOCATION L0015350	VOLUME	452412.809	3773263.527	353.18
LOCATION L0015351	VOLUME	452417.809	3773263.526	353.20
LOCATION L0015352	VOLUME	452422.809	3773263.526	353.22
LOCATION L0015353	VOLUME	452427.809	3773263.526	353.24
LOCATION L0015354	VOLUME	452432.809	3773263.525	353.26
LOCATION L0015355	VOLUME	452437.809	3773263.525	353.26
LOCATION L0015356	VOLUME	452442.809	3773263.524	353.27
LOCATION L0015357	VOLUME	452447.809	3773263.524	353.27
LOCATION L0015358	VOLUME	452452.809	3773263.523	353.28
LOCATION L0015359	VOLUME	452457.809	3773263.523	353.28
LOCATION L0015360	VOLUME	452462.809	3773263.522	353.31
LOCATION L0015361	VOLUME	452467.809	3773263.522	353.34
LOCATION L0015362	VOLUME	452472.809	3773263.521	353.37
LOCATION L0015363	VOLUME	452477.809	3773263.521	353.39
LOCATION L0015364	VOLUME	452482.809	3773263.520	353.42
LOCATION L0015365	VOLUME	452487.809	3773263.520	353.25
LOCATION L0015366	VOLUME	452492.809	3773263.519	353.06

Almond Ave Warehouse.ADI

LOCATION L0015367	VOLUME	452497.809	3773263.519	352.86
LOCATION L0015368	VOLUME	452502.809	3773263.518	352.67
LOCATION L0015369	VOLUME	452507.809	3773263.518	352.48
LOCATION L0015370	VOLUME	452512.809	3773263.517	352.50
LOCATION L0015371	VOLUME	452517.809	3773263.517	352.56
LOCATION L0015372	VOLUME	452522.809	3773263.516	352.63
LOCATION L0015373	VOLUME	452527.809	3773263.516	352.69
LOCATION L0015374	VOLUME	452532.809	3773263.515	352.76
LOCATION L0015375	VOLUME	452537.809	3773263.515	352.88
LOCATION L0015376	VOLUME	452542.809	3773263.514	353.02
LOCATION L0015377	VOLUME	452547.809	3773263.514	353.16
LOCATION L0015378	VOLUME	452552.809	3773263.513	353.31
LOCATION L0015379	VOLUME	452557.809	3773263.513	353.45
LOCATION L0015380	VOLUME	452562.809	3773263.523	353.53
LOCATION L0015381	VOLUME	452567.809	3773263.546	353.56
LOCATION L0015382	VOLUME	452572.809	3773263.569	353.60
LOCATION L0015383	VOLUME	452577.808	3773263.592	353.63
LOCATION L0015384	VOLUME	452582.808	3773263.615	353.66
LOCATION L0015385	VOLUME	452587.808	3773263.638	353.69
LOCATION L0015386	VOLUME	452592.808	3773263.660	353.72
LOCATION L0015387	VOLUME	452597.808	3773263.683	353.75
LOCATION L0015388	VOLUME	452602.808	3773263.706	353.78
LOCATION L0015389	VOLUME	452607.808	3773263.729	353.81
LOCATION L0015390	VOLUME	452612.808	3773263.752	353.84
LOCATION L0015391	VOLUME	452617.808	3773263.775	353.87
LOCATION L0015392	VOLUME	452622.808	3773263.798	353.90
LOCATION L0015393	VOLUME	452627.808	3773263.820	353.93
LOCATION L0015394	VOLUME	452632.808	3773263.843	353.97
LOCATION L0015395	VOLUME	452637.808	3773263.866	353.99
LOCATION L0015396	VOLUME	452642.808	3773263.889	354.02
LOCATION L0015397	VOLUME	452647.808	3773263.912	354.04
LOCATION L0015398	VOLUME	452652.808	3773263.935	354.06
LOCATION L0015399	VOLUME	452657.808	3773263.958	354.09
LOCATION L0015400	VOLUME	452662.808	3773263.980	354.11
LOCATION L0015401	VOLUME	452667.808	3773264.003	354.15
LOCATION L0015402	VOLUME	452672.807	3773264.026	354.19
LOCATION L0015403	VOLUME	452677.807	3773264.049	354.22
LOCATION L0015404	VOLUME	452682.807	3773264.072	354.26
LOCATION L0015405	VOLUME	452687.807	3773264.095	354.30
LOCATION L0015406	VOLUME	452692.807	3773264.118	354.33
LOCATION L0015407	VOLUME	452697.807	3773264.140	354.36
LOCATION L0015408	VOLUME	452702.807	3773264.163	354.39
LOCATION L0015409	VOLUME	452707.807	3773264.186	354.42
LOCATION L0015410	VOLUME	452712.807	3773264.209	354.45
LOCATION L0015411	VOLUME	452717.807	3773264.232	354.47
LOCATION L0015412	VOLUME	452722.807	3773264.255	354.49
LOCATION L0015413	VOLUME	452727.807	3773264.278	354.50
LOCATION L0015414	VOLUME	452732.807	3773264.301	354.52

Almond Ave Warehouse.ADI

LOCATION L0015415	VOLUME	452737.807	3773264.323	354.54
LOCATION L0015416	VOLUME	452742.807	3773264.346	354.56
LOCATION L0015417	VOLUME	452747.807	3773264.369	354.58
LOCATION L0015418	VOLUME	452752.807	3773264.392	354.60
LOCATION L0015419	VOLUME	452757.807	3773264.415	354.62
LOCATION L0015420	VOLUME	452762.807	3773264.438	354.64
LOCATION L0015421	VOLUME	452767.806	3773264.461	354.65
LOCATION L0015422	VOLUME	452772.806	3773264.483	354.66
LOCATION L0015423	VOLUME	452777.806	3773264.506	354.67
LOCATION L0015424	VOLUME	452782.806	3773264.529	354.68
LOCATION L0015425	VOLUME	452787.806	3773264.552	354.69
LOCATION L0015426	VOLUME	452792.806	3773264.575	354.71
LOCATION L0015427	VOLUME	452797.806	3773264.598	354.76
LOCATION L0015428	VOLUME	452802.806	3773264.621	354.80
LOCATION L0015429	VOLUME	452807.806	3773264.643	354.85
LOCATION L0015430	VOLUME	452812.806	3773264.666	354.89
LOCATION L0015431	VOLUME	452817.806	3773264.689	354.93
LOCATION L0015432	VOLUME	452822.806	3773264.712	354.94
LOCATION L0015433	VOLUME	452827.806	3773264.735	354.95
LOCATION L0015434	VOLUME	452832.806	3773264.758	354.97
LOCATION L0015435	VOLUME	452837.806	3773264.781	354.98
LOCATION L0015436	VOLUME	452842.806	3773264.803	354.99
LOCATION L0015437	VOLUME	452847.806	3773264.826	354.97
LOCATION L0015438	VOLUME	452852.806	3773264.849	354.95
LOCATION L0015439	VOLUME	452857.806	3773264.872	354.94
LOCATION L0015440	VOLUME	452862.806	3773264.895	354.92
LOCATION L0015441	VOLUME	452867.805	3773264.918	354.90
LOCATION L0015442	VOLUME	452872.805	3773264.941	354.85
LOCATION L0015443	VOLUME	452877.805	3773264.963	354.80
LOCATION L0015444	VOLUME	452882.805	3773264.986	354.75
LOCATION L0015445	VOLUME	452887.805	3773265.009	354.69
LOCATION L0015446	VOLUME	452892.805	3773265.032	354.64
LOCATION L0015447	VOLUME	452897.805	3773265.055	354.63
LOCATION L0015448	VOLUME	452902.805	3773265.078	354.61
LOCATION L0015449	VOLUME	452907.805	3773265.101	354.60
LOCATION L0015450	VOLUME	452912.805	3773265.124	354.58
LOCATION L0015451	VOLUME	452917.805	3773265.146	354.57
LOCATION L0015452	VOLUME	452922.805	3773265.169	354.58
LOCATION L0015453	VOLUME	452927.805	3773265.192	354.60
LOCATION L0015454	VOLUME	452932.805	3773265.215	354.63
LOCATION L0015455	VOLUME	452937.805	3773265.238	354.65
LOCATION L0015456	VOLUME	452942.805	3773265.261	354.67
LOCATION L0015457	VOLUME	452947.805	3773265.284	354.68
LOCATION L0015458	VOLUME	452952.805	3773265.306	354.70
LOCATION L0015459	VOLUME	452957.805	3773265.329	354.71
LOCATION L0015460	VOLUME	452962.804	3773265.352	354.72
LOCATION L0015461	VOLUME	452967.804	3773265.375	354.74
LOCATION L0015462	VOLUME	452972.804	3773265.398	354.75

Almond Ave Warehouse.ADI

LOCATION L0015463	VOLUME	452977.804	3773265.421	354.77
LOCATION L0015464	VOLUME	452982.804	3773265.444	354.78
LOCATION L0015465	VOLUME	452987.804	3773265.466	354.80
LOCATION L0015466	VOLUME	452992.804	3773265.489	354.81
LOCATION L0015467	VOLUME	452997.804	3773265.512	354.83
LOCATION L0015468	VOLUME	453002.804	3773265.535	354.85
LOCATION L0015469	VOLUME	453007.804	3773265.558	354.87
LOCATION L0015470	VOLUME	453012.804	3773265.581	354.90
LOCATION L0015471	VOLUME	453017.804	3773265.604	354.92
LOCATION L0015472	VOLUME	453022.804	3773265.626	354.94
LOCATION L0015473	VOLUME	453027.804	3773265.649	354.97
LOCATION L0015474	VOLUME	453032.804	3773265.672	354.99
LOCATION L0015475	VOLUME	453037.804	3773265.695	355.01
LOCATION L0015476	VOLUME	453042.804	3773265.718	355.04
LOCATION L0015477	VOLUME	453047.804	3773265.741	355.06
LOCATION L0015478	VOLUME	453052.804	3773265.764	355.10
LOCATION L0015479	VOLUME	453057.803	3773265.786	355.15
LOCATION L0015480	VOLUME	453062.803	3773265.809	355.19
LOCATION L0015481	VOLUME	453067.803	3773265.832	355.23
LOCATION L0015482	VOLUME	453072.803	3773265.855	355.27
LOCATION L0015483	VOLUME	453077.803	3773265.878	355.29
LOCATION L0015484	VOLUME	453082.803	3773265.901	355.31
LOCATION L0015485	VOLUME	453087.803	3773265.924	355.33
LOCATION L0015486	VOLUME	453092.803	3773265.946	355.36
LOCATION L0015487	VOLUME	453097.803	3773265.969	355.38
LOCATION L0015488	VOLUME	453102.803	3773265.992	355.37
LOCATION L0015489	VOLUME	453107.803	3773266.015	355.37
LOCATION L0015490	VOLUME	453112.803	3773266.038	355.36
LOCATION L0015491	VOLUME	453117.803	3773266.061	355.35
LOCATION L0015492	VOLUME	453122.803	3773266.084	355.34
LOCATION L0015493	VOLUME	453127.803	3773266.107	355.33
LOCATION L0015494	VOLUME	453132.803	3773266.129	355.32
LOCATION L0015495	VOLUME	453137.803	3773266.152	355.31
LOCATION L0015496	VOLUME	453142.803	3773266.175	355.30
LOCATION L0015497	VOLUME	453147.803	3773266.198	355.28
LOCATION L0015498	VOLUME	453152.802	3773266.221	355.29
LOCATION L0015499	VOLUME	453157.802	3773266.244	355.30
LOCATION L0015500	VOLUME	453162.802	3773266.267	355.31
LOCATION L0015501	VOLUME	453167.802	3773266.289	355.32
LOCATION L0015502	VOLUME	453172.802	3773266.312	355.33
LOCATION L0015503	VOLUME	453177.802	3773266.335	355.34
LOCATION L0015504	VOLUME	453182.802	3773266.358	355.36
LOCATION L0015505	VOLUME	453187.802	3773266.381	355.38
LOCATION L0015506	VOLUME	453192.802	3773266.404	355.39
LOCATION L0015507	VOLUME	453197.802	3773266.427	355.41
LOCATION L0015508	VOLUME	453202.802	3773266.449	355.42
LOCATION L0015509	VOLUME	453207.802	3773266.472	355.43
LOCATION L0015510	VOLUME	453212.802	3773266.495	355.44

Almond Ave Warehouse.ADI

LOCATION L0015511	VOLUME	453217.802	3773266.518	355.45
LOCATION L0015512	VOLUME	453222.802	3773266.541	355.46
LOCATION L0015513	VOLUME	453227.802	3773266.564	355.47
LOCATION L0015514	VOLUME	453232.802	3773266.587	355.48
LOCATION L0015515	VOLUME	453237.802	3773266.609	355.49
LOCATION L0015516	VOLUME	453242.802	3773266.632	355.51
LOCATION L0015517	VOLUME	453247.801	3773266.655	355.52
LOCATION L0015518	VOLUME	453252.801	3773266.678	355.53
LOCATION L0015519	VOLUME	453257.801	3773266.701	355.53
LOCATION L0015520	VOLUME	453262.801	3773266.724	355.53
LOCATION L0015521	VOLUME	453267.801	3773266.747	355.54
LOCATION L0015522	VOLUME	453272.801	3773266.769	355.54
LOCATION L0015523	VOLUME	453277.801	3773266.792	355.54
LOCATION L0015524	VOLUME	453282.801	3773266.815	355.55
LOCATION L0015525	VOLUME	453287.801	3773266.838	355.56
LOCATION L0015526	VOLUME	453292.801	3773266.861	355.57
LOCATION L0015527	VOLUME	453297.801	3773266.884	355.57
LOCATION L0015528	VOLUME	453302.801	3773266.907	355.58
LOCATION L0015529	VOLUME	453307.801	3773266.930	355.63
LOCATION L0015530	VOLUME	453312.801	3773266.952	355.69
LOCATION L0015531	VOLUME	453317.801	3773266.975	355.74
LOCATION L0015532	VOLUME	453322.801	3773266.998	355.79
LOCATION L0015533	VOLUME	453327.801	3773267.021	355.85
LOCATION L0015534	VOLUME	453332.801	3773267.044	355.88
LOCATION L0015535	VOLUME	453337.801	3773267.067	355.90
LOCATION L0015536	VOLUME	453342.800	3773267.090	355.93
LOCATION L0015537	VOLUME	453347.800	3773267.112	355.95
LOCATION L0015538	VOLUME	453352.800	3773267.135	355.97
LOCATION L0015539	VOLUME	453357.800	3773267.158	356.00
LOCATION L0015540	VOLUME	453362.800	3773267.181	356.02
LOCATION L0015541	VOLUME	453367.800	3773267.204	356.05
LOCATION L0015542	VOLUME	453372.800	3773267.227	356.08
LOCATION L0015543	VOLUME	453377.800	3773267.250	356.10
LOCATION L0015544	VOLUME	453382.800	3773267.272	356.12
LOCATION L0015545	VOLUME	453387.800	3773267.295	356.14
LOCATION L0015546	VOLUME	453392.800	3773267.318	356.16
LOCATION L0015547	VOLUME	453397.800	3773267.341	356.18
LOCATION L0015548	VOLUME	453402.800	3773267.364	356.20
LOCATION L0015549	VOLUME	453407.800	3773267.387	356.21
LOCATION L0015550	VOLUME	453412.800	3773267.410	356.21
LOCATION L0015551	VOLUME	453417.800	3773267.432	356.21
LOCATION L0015552	VOLUME	453422.800	3773267.455	356.21
LOCATION L0015553	VOLUME	453427.800	3773267.478	356.21
LOCATION L0015554	VOLUME	453432.800	3773267.501	356.22
LOCATION L0015555	VOLUME	453437.799	3773267.524	356.23
LOCATION L0015556	VOLUME	453442.799	3773267.547	356.25
LOCATION L0015557	VOLUME	453447.799	3773267.570	356.27
LOCATION L0015558	VOLUME	453452.799	3773267.592	356.28

Almond Ave Warehouse.ADI

LOCATION L0015559	VOLUME	453457.799	3773267.615	356.30
LOCATION L0015560	VOLUME	453462.799	3773267.638	356.31
LOCATION L0015561	VOLUME	453467.799	3773267.661	356.33
LOCATION L0015562	VOLUME	453472.799	3773267.684	356.34
LOCATION L0015563	VOLUME	453477.799	3773267.707	356.35
LOCATION L0015564	VOLUME	453482.799	3773267.730	356.37
LOCATION L0015565	VOLUME	453487.799	3773267.752	356.39
LOCATION L0015566	VOLUME	453492.799	3773267.775	356.40
LOCATION L0015567	VOLUME	453497.799	3773267.798	356.42
LOCATION L0015568	VOLUME	453502.799	3773267.821	356.44
LOCATION L0015569	VOLUME	453507.799	3773267.844	356.45
LOCATION L0015570	VOLUME	453512.799	3773267.867	356.48
LOCATION L0015571	VOLUME	453517.799	3773267.890	356.51
LOCATION L0015572	VOLUME	453522.799	3773267.913	356.54
LOCATION L0015573	VOLUME	453527.799	3773267.935	356.57
LOCATION L0015574	VOLUME	453532.799	3773267.958	356.59
LOCATION L0015575	VOLUME	453537.798	3773267.981	356.62
LOCATION L0015576	VOLUME	453542.798	3773268.004	356.65
LOCATION L0015577	VOLUME	453547.798	3773268.027	356.68
LOCATION L0015578	VOLUME	453552.798	3773268.050	356.71
LOCATION L0015579	VOLUME	453557.798	3773268.073	356.74
LOCATION L0015580	VOLUME	453562.798	3773268.095	356.76
LOCATION L0015581	VOLUME	453567.798	3773268.118	356.79
LOCATION L0015582	VOLUME	453572.798	3773268.141	356.81
LOCATION L0015583	VOLUME	453577.798	3773268.164	356.83
LOCATION L0015584	VOLUME	453582.798	3773268.187	356.86
LOCATION L0015585	VOLUME	453587.798	3773268.210	356.89
LOCATION L0015586	VOLUME	453592.798	3773268.233	356.92
LOCATION L0015587	VOLUME	453597.798	3773268.255	356.96
LOCATION L0015588	VOLUME	453602.798	3773268.278	356.99
LOCATION L0015589	VOLUME	453607.798	3773268.301	357.03
LOCATION L0015590	VOLUME	453612.798	3773268.324	357.05
LOCATION L0015591	VOLUME	453617.798	3773268.347	357.07
LOCATION L0015592	VOLUME	453622.798	3773268.370	357.09
LOCATION L0015593	VOLUME	453627.798	3773268.393	357.11
LOCATION L0015594	VOLUME	453632.797	3773268.415	357.13
LOCATION L0015595	VOLUME	453637.797	3773268.438	357.15
LOCATION L0015596	VOLUME	453642.797	3773268.461	357.17
LOCATION L0015597	VOLUME	453647.797	3773268.484	357.19
LOCATION L0015598	VOLUME	453652.797	3773268.507	357.21
LOCATION L0015599	VOLUME	453657.797	3773268.530	357.24
LOCATION L0015600	VOLUME	453662.797	3773268.553	357.25
LOCATION L0015601	VOLUME	453667.797	3773268.575	357.25
LOCATION L0015602	VOLUME	453672.797	3773268.598	357.24
LOCATION L0015603	VOLUME	453677.797	3773268.621	357.24
LOCATION L0015604	VOLUME	453682.797	3773268.644	357.24
LOCATION L0015605	VOLUME	453687.797	3773268.667	357.23
LOCATION L0015606	VOLUME	453692.797	3773268.690	357.22

Almond Ave Warehouse.ADI

LOCATION L0015607	VOLUME	453697.797	3773268.713	357.21
LOCATION L0015608	VOLUME	453702.797	3773268.736	357.20
LOCATION L0015609	VOLUME	453707.797	3773268.758	357.18
LOCATION L0015610	VOLUME	453712.797	3773268.781	357.17
LOCATION L0015611	VOLUME	453717.797	3773268.804	357.20
LOCATION L0015612	VOLUME	453722.797	3773268.827	357.23
LOCATION L0015613	VOLUME	453727.796	3773268.850	357.26
LOCATION L0015614	VOLUME	453732.796	3773268.873	357.29
LOCATION L0015615	VOLUME	453737.796	3773268.896	357.33
LOCATION L0015616	VOLUME	453742.796	3773268.918	357.37
LOCATION L0015617	VOLUME	453747.796	3773268.941	357.41
LOCATION L0015618	VOLUME	453752.796	3773268.964	357.45
LOCATION L0015619	VOLUME	453757.796	3773268.987	357.50
LOCATION L0015620	VOLUME	453762.796	3773269.010	357.54
LOCATION L0015621	VOLUME	453767.796	3773269.033	357.58
LOCATION L0015622	VOLUME	453772.796	3773269.056	357.61
LOCATION L0015623	VOLUME	453777.796	3773269.078	357.63
LOCATION L0015624	VOLUME	453782.796	3773269.101	357.66
LOCATION L0015625	VOLUME	453787.796	3773269.124	357.69
LOCATION L0015626	VOLUME	453792.796	3773269.147	357.73
LOCATION L0015627	VOLUME	453797.796	3773269.170	357.76
LOCATION L0015628	VOLUME	453802.796	3773269.193	357.79
LOCATION L0015629	VOLUME	453807.796	3773269.216	357.83
LOCATION L0015630	VOLUME	453812.796	3773269.238	357.86
LOCATION L0015631	VOLUME	453817.796	3773269.261	357.89
LOCATION L0015632	VOLUME	453822.795	3773269.284	357.90
LOCATION L0015633	VOLUME	453827.795	3773269.307	357.91
LOCATION L0015634	VOLUME	453832.795	3773269.330	357.93
LOCATION L0015635	VOLUME	453837.795	3773269.353	357.94
LOCATION L0015636	VOLUME	453842.795	3773269.376	357.96
LOCATION L0015637	VOLUME	453847.795	3773269.398	358.00
LOCATION L0015638	VOLUME	453852.795	3773269.421	358.04
LOCATION L0015639	VOLUME	453857.795	3773269.444	358.07
LOCATION L0015640	VOLUME	453862.795	3773269.467	358.11
LOCATION L0015641	VOLUME	453867.795	3773269.490	358.14
LOCATION L0015642	VOLUME	453872.795	3773269.513	358.17
LOCATION L0015643	VOLUME	453877.795	3773269.536	358.19
LOCATION L0015644	VOLUME	453882.795	3773269.559	358.22
LOCATION L0015645	VOLUME	453887.795	3773269.581	358.24
LOCATION L0015646	VOLUME	453892.795	3773269.604	358.27
LOCATION L0015647	VOLUME	453897.795	3773269.627	358.29
LOCATION L0015648	VOLUME	453902.795	3773269.650	358.32
LOCATION L0015649	VOLUME	453907.795	3773269.673	358.34
LOCATION L0015650	VOLUME	453912.795	3773269.696	358.37
LOCATION L0015651	VOLUME	453917.794	3773269.719	358.39
LOCATION L0015652	VOLUME	453922.794	3773269.741	358.42
LOCATION L0015653	VOLUME	453927.794	3773269.764	358.45
LOCATION L0015654	VOLUME	453932.794	3773269.787	358.48

Almond Ave Warehouse.ADI

LOCATION L0015655	VOLUME	453937.794	3773269.810	358.52
LOCATION L0015656	VOLUME	453942.794	3773269.833	358.55
LOCATION L0015657	VOLUME	453947.794	3773269.856	358.58
LOCATION L0015658	VOLUME	453952.794	3773269.879	358.62
LOCATION L0015659	VOLUME	453957.794	3773269.901	358.65
LOCATION L0015660	VOLUME	453962.794	3773269.924	358.68
LOCATION L0015661	VOLUME	453967.794	3773269.947	358.72
LOCATION L0015662	VOLUME	453972.794	3773269.970	358.76
LOCATION L0015663	VOLUME	453977.794	3773269.993	358.80
LOCATION L0015664	VOLUME	453982.794	3773270.016	358.84
LOCATION L0015665	VOLUME	453987.794	3773270.039	358.88
LOCATION L0015666	VOLUME	453992.794	3773270.061	358.93
LOCATION L0015667	VOLUME	453997.794	3773270.084	358.96
LOCATION L0015668	VOLUME	454002.794	3773270.107	359.00
LOCATION L0015669	VOLUME	454007.794	3773270.130	359.03
LOCATION L0015670	VOLUME	454012.793	3773270.153	359.07
LOCATION L0015671	VOLUME	454017.793	3773270.176	359.10
LOCATION L0015672	VOLUME	454022.793	3773270.199	359.13
LOCATION L0015673	VOLUME	454027.793	3773270.221	359.16
LOCATION L0015674	VOLUME	454032.793	3773270.244	359.18
LOCATION L0015675	VOLUME	454037.793	3773270.267	359.20
LOCATION L0015676	VOLUME	454042.793	3773270.290	359.23
LOCATION L0015677	VOLUME	454047.793	3773270.313	359.25
LOCATION L0015678	VOLUME	454052.793	3773270.336	359.28
LOCATION L0015679	VOLUME	454057.793	3773270.359	359.31
LOCATION L0015680	VOLUME	454062.793	3773270.381	359.33
LOCATION L0015681	VOLUME	454067.793	3773270.404	359.36
LOCATION L0015682	VOLUME	454072.793	3773270.427	359.38
LOCATION L0015683	VOLUME	454077.793	3773270.450	359.38
LOCATION L0015684	VOLUME	454082.793	3773270.473	359.38
LOCATION L0015685	VOLUME	454087.793	3773270.496	359.38
LOCATION L0015686	VOLUME	454092.793	3773270.519	359.37
LOCATION L0015687	VOLUME	454097.793	3773270.542	359.38
LOCATION L0015688	VOLUME	454102.793	3773270.564	359.43
LOCATION L0015689	VOLUME	454107.792	3773270.587	359.48
LOCATION L0015690	VOLUME	454112.792	3773270.610	359.53
LOCATION L0015691	VOLUME	454117.792	3773270.633	359.57
LOCATION L0015692	VOLUME	454122.792	3773270.656	359.62
LOCATION L0015693	VOLUME	454127.792	3773270.679	359.66
LOCATION L0015694	VOLUME	454132.792	3773270.702	359.70
LOCATION L0015695	VOLUME	454137.792	3773270.724	359.74
LOCATION L0015696	VOLUME	454142.792	3773270.747	359.78
LOCATION L0015697	VOLUME	454147.792	3773270.770	359.82
LOCATION L0015698	VOLUME	454152.792	3773270.793	359.84
LOCATION L0015699	VOLUME	454157.792	3773270.816	359.86
LOCATION L0015700	VOLUME	454162.792	3773270.839	359.87
LOCATION L0015701	VOLUME	454167.792	3773270.862	359.89
LOCATION L0015702	VOLUME	454172.792	3773270.884	359.91

Almond Ave Warehouse.ADI

LOCATION L0015703	VOLUME	454177.792	3773270.907	359.94
LOCATION L0015704	VOLUME	454182.792	3773270.930	359.97
LOCATION L0015705	VOLUME	454187.792	3773270.953	360.00
LOCATION L0015706	VOLUME	454192.792	3773270.976	360.03
LOCATION L0015707	VOLUME	454197.792	3773270.999	360.07
LOCATION L0015708	VOLUME	454202.791	3773271.022	360.09
LOCATION L0015709	VOLUME	454207.791	3773271.044	360.11
LOCATION L0015710	VOLUME	454212.791	3773271.067	360.12
LOCATION L0015711	VOLUME	454217.791	3773271.090	360.14
LOCATION L0015712	VOLUME	454222.791	3773271.113	360.16
LOCATION L0015713	VOLUME	454227.791	3773271.136	360.17
LOCATION L0015714	VOLUME	454232.791	3773271.159	360.18
LOCATION L0015715	VOLUME	454237.791	3773271.182	360.18
LOCATION L0015716	VOLUME	454242.791	3773271.204	360.19
LOCATION L0015717	VOLUME	454247.791	3773271.227	360.19
LOCATION L0015718	VOLUME	454252.791	3773271.250	360.20
LOCATION L0015719	VOLUME	454257.791	3773271.273	360.21
LOCATION L0015720	VOLUME	454262.791	3773271.296	360.21
LOCATION L0015721	VOLUME	454267.791	3773271.319	360.22
LOCATION L0015722	VOLUME	454272.791	3773271.320	360.23
LOCATION L0015723	VOLUME	454277.791	3773271.315	360.23
LOCATION L0015724	VOLUME	454282.791	3773271.311	360.23
LOCATION L0015725	VOLUME	454287.791	3773271.307	360.23
LOCATION L0015726	VOLUME	454292.791	3773271.303	360.22
LOCATION L0015727	VOLUME	454297.791	3773271.298	360.22
LOCATION L0015728	VOLUME	454302.791	3773271.294	360.22
LOCATION L0015729	VOLUME	454307.791	3773271.290	360.24
LOCATION L0015730	VOLUME	454312.791	3773271.285	360.25
LOCATION L0015731	VOLUME	454317.791	3773271.281	360.27
LOCATION L0015732	VOLUME	454322.791	3773271.277	360.29
LOCATION L0015733	VOLUME	454327.791	3773271.273	360.31
LOCATION L0015734	VOLUME	454332.791	3773271.268	360.36
LOCATION L0015735	VOLUME	454337.791	3773271.264	360.42
LOCATION L0015736	VOLUME	454342.791	3773271.260	360.47
LOCATION L0015737	VOLUME	454347.791	3773271.256	360.53
LOCATION L0015738	VOLUME	454352.791	3773271.251	360.59
LOCATION L0015739	VOLUME	454357.791	3773271.247	360.68
LOCATION L0015740	VOLUME	454362.791	3773271.243	360.78
LOCATION L0015741	VOLUME	454367.791	3773271.239	360.87
LOCATION L0015742	VOLUME	454372.791	3773271.234	360.97
LOCATION L0015743	VOLUME	454377.791	3773271.230	361.07
LOCATION L0015744	VOLUME	454382.791	3773271.226	361.13
LOCATION L0015745	VOLUME	454387.791	3773271.222	361.17
LOCATION L0015746	VOLUME	454392.791	3773271.217	361.22
LOCATION L0015747	VOLUME	454397.791	3773271.213	361.26
LOCATION L0015748	VOLUME	454402.791	3773271.209	361.30
LOCATION L0015749	VOLUME	454407.791	3773271.204	361.33
LOCATION L0015750	VOLUME	454412.791	3773271.200	361.35

Almond Ave Warehouse.ADI

LOCATION	VOLUME			
L0015751	454417.791	3773271.196	361.36	
L0015752	454422.791	3773271.192	361.38	
L0015753	454427.791	3773271.187	361.39	
L0015754	454432.791	3773271.183	361.41	
L0015755	454437.791	3773271.179	361.42	
L0015756	454442.791	3773271.175	361.44	
L0015757	454447.791	3773271.170	361.45	
L0015758	454452.791	3773271.166	361.47	
L0015759	454457.791	3773271.162	361.49	
L0015760	454462.791	3773271.158	361.51	
L0015761	454467.791	3773271.153	361.54	
L0015762	454472.791	3773271.149	361.57	
L0015763	454477.791	3773271.145	361.59	
L0015764	454482.791	3773271.141	361.62	
L0015765	454487.791	3773271.136	361.63	
L0015766	454492.791	3773271.132	361.64	
L0015767	454497.791	3773271.128	361.65	
L0015768	454502.791	3773271.123	361.66	
L0015769	454507.791	3773271.119	361.67	

** End of LINE VOLUME Source ID = SLINE11

** -----

** Line Source Represented by Adjacent Volume Sources

** LINE VOLUME Source ID = SLINE12

** DESCRSRC Foothill Blvd - I-15 to Etiwanda

** PREFIX

** Length of Side = 5.00

** Configuration = Adjacent

** Emission Rate = 0.0000176

** Vertical Dimension = 6.22

** SZINIT = 2.89

** Nodes = 4

** 450963.095, 3774076.646, 373.56, 3.70, 2.33

** 451079.624, 3774068.149, 367.90, 3.70, 2.33

** 451481.406, 3774062.080, 367.85, 3.70, 2.33

** 451699.897, 3774059.652, 366.37, 3.70, 2.33

** -----

LOCATION	VOLUME			
L0015850	450965.588	3774076.464	370.26	
L0015851	450970.575	3774076.100	370.22	
L0015852	450975.562	3774075.737	370.18	
L0015853	450980.549	3774075.373	370.01	
L0015854	450985.535	3774075.010	369.85	
L0015855	450990.522	3774074.646	369.69	
L0015856	450995.509	3774074.282	369.54	
L0015857	451000.496	3774073.919	369.39	
L0015858	451005.482	3774073.555	369.14	
L0015859	451010.469	3774073.191	368.88	
L0015860	451015.456	3774072.828	368.64	
L0015861	451020.443	3774072.464	368.41	

Almond Ave Warehouse.ADI

LOCATION L0015862	VOLUME	451025.429	3774072.101	368.19
LOCATION L0015863	VOLUME	451030.416	3774071.737	368.09
LOCATION L0015864	VOLUME	451035.403	3774071.373	368.03
LOCATION L0015865	VOLUME	451040.390	3774071.010	367.98
LOCATION L0015866	VOLUME	451045.376	3774070.646	367.94
LOCATION L0015867	VOLUME	451050.363	3774070.283	367.90
LOCATION L0015868	VOLUME	451055.350	3774069.919	367.90
LOCATION L0015869	VOLUME	451060.337	3774069.555	367.92
LOCATION L0015870	VOLUME	451065.324	3774069.192	367.93
LOCATION L0015871	VOLUME	451070.310	3774068.828	367.95
LOCATION L0015872	VOLUME	451075.297	3774068.464	367.97
LOCATION L0015873	VOLUME	451080.285	3774068.139	367.98
LOCATION L0015874	VOLUME	451085.285	3774068.063	367.99
LOCATION L0015875	VOLUME	451090.284	3774067.988	368.00
LOCATION L0015876	VOLUME	451095.284	3774067.912	368.01
LOCATION L0015877	VOLUME	451100.283	3774067.837	368.03
LOCATION L0015878	VOLUME	451105.283	3774067.761	368.03
LOCATION L0015879	VOLUME	451110.282	3774067.686	368.03
LOCATION L0015880	VOLUME	451115.281	3774067.610	368.03
LOCATION L0015881	VOLUME	451120.281	3774067.535	368.03
LOCATION L0015882	VOLUME	451125.280	3774067.459	368.03
LOCATION L0015883	VOLUME	451130.280	3774067.384	368.03
LOCATION L0015884	VOLUME	451135.279	3774067.308	368.02
LOCATION L0015885	VOLUME	451140.279	3774067.233	368.02
LOCATION L0015886	VOLUME	451145.278	3774067.157	368.02
LOCATION L0015887	VOLUME	451150.278	3774067.082	368.01
LOCATION L0015888	VOLUME	451155.277	3774067.006	368.01
LOCATION L0015889	VOLUME	451160.276	3774066.931	367.99
LOCATION L0015890	VOLUME	451165.276	3774066.855	367.98
LOCATION L0015891	VOLUME	451170.275	3774066.780	367.96
LOCATION L0015892	VOLUME	451175.275	3774066.704	367.94
LOCATION L0015893	VOLUME	451180.274	3774066.629	367.92
LOCATION L0015894	VOLUME	451185.274	3774066.553	367.90
LOCATION L0015895	VOLUME	451190.273	3774066.478	367.88
LOCATION L0015896	VOLUME	451195.272	3774066.402	367.86
LOCATION L0015897	VOLUME	451200.272	3774066.326	367.84
LOCATION L0015898	VOLUME	451205.271	3774066.251	367.82
LOCATION L0015899	VOLUME	451210.271	3774066.175	367.80
LOCATION L0015900	VOLUME	451215.270	3774066.100	367.78
LOCATION L0015901	VOLUME	451220.270	3774066.024	367.76
LOCATION L0015902	VOLUME	451225.269	3774065.949	367.74
LOCATION L0015903	VOLUME	451230.268	3774065.873	367.72
LOCATION L0015904	VOLUME	451235.268	3774065.798	367.70
LOCATION L0015905	VOLUME	451240.267	3774065.722	367.69
LOCATION L0015906	VOLUME	451245.267	3774065.647	367.67
LOCATION L0015907	VOLUME	451250.266	3774065.571	367.65
LOCATION L0015908	VOLUME	451255.266	3774065.496	367.64
LOCATION L0015909	VOLUME	451260.265	3774065.420	367.62

Almond Ave Warehouse.ADI

LOCATION L0015910	VOLUME	451265.264	3774065.345	367.60
LOCATION L0015911	VOLUME	451270.264	3774065.269	367.59
LOCATION L0015912	VOLUME	451275.263	3774065.194	367.57
LOCATION L0015913	VOLUME	451280.263	3774065.118	367.56
LOCATION L0015914	VOLUME	451285.262	3774065.043	367.54
LOCATION L0015915	VOLUME	451290.262	3774064.967	367.52
LOCATION L0015916	VOLUME	451295.261	3774064.892	367.50
LOCATION L0015917	VOLUME	451300.260	3774064.816	367.47
LOCATION L0015918	VOLUME	451305.260	3774064.741	367.45
LOCATION L0015919	VOLUME	451310.259	3774064.665	367.43
LOCATION L0015920	VOLUME	451315.259	3774064.590	367.42
LOCATION L0015921	VOLUME	451320.258	3774064.514	367.40
LOCATION L0015922	VOLUME	451325.258	3774064.438	367.38
LOCATION L0015923	VOLUME	451330.257	3774064.363	367.37
LOCATION L0015924	VOLUME	451335.256	3774064.287	367.36
LOCATION L0015925	VOLUME	451340.256	3774064.212	367.37
LOCATION L0015926	VOLUME	451345.255	3774064.136	367.39
LOCATION L0015927	VOLUME	451350.255	3774064.061	367.41
LOCATION L0015928	VOLUME	451355.254	3774063.985	367.42
LOCATION L0015929	VOLUME	451360.254	3774063.910	367.44
LOCATION L0015930	VOLUME	451365.253	3774063.834	367.46
LOCATION L0015931	VOLUME	451370.252	3774063.759	367.48
LOCATION L0015932	VOLUME	451375.252	3774063.683	367.49
LOCATION L0015933	VOLUME	451380.251	3774063.608	367.51
LOCATION L0015934	VOLUME	451385.251	3774063.532	367.53
LOCATION L0015935	VOLUME	451390.250	3774063.457	367.55
LOCATION L0015936	VOLUME	451395.250	3774063.381	367.57
LOCATION L0015937	VOLUME	451400.249	3774063.306	367.59
LOCATION L0015938	VOLUME	451405.248	3774063.230	367.61
LOCATION L0015939	VOLUME	451410.248	3774063.155	367.63
LOCATION L0015940	VOLUME	451415.247	3774063.079	367.65
LOCATION L0015941	VOLUME	451420.247	3774063.004	367.67
LOCATION L0015942	VOLUME	451425.246	3774062.928	367.69
LOCATION L0015943	VOLUME	451430.246	3774062.853	367.70
LOCATION L0015944	VOLUME	451435.245	3774062.777	367.72
LOCATION L0015945	VOLUME	451440.244	3774062.702	367.74
LOCATION L0015946	VOLUME	451445.244	3774062.626	367.76
LOCATION L0015947	VOLUME	451450.243	3774062.550	367.77
LOCATION L0015948	VOLUME	451455.243	3774062.475	367.79
LOCATION L0015949	VOLUME	451460.242	3774062.399	367.80
LOCATION L0015950	VOLUME	451465.242	3774062.324	367.82
LOCATION L0015951	VOLUME	451470.241	3774062.248	367.83
LOCATION L0015952	VOLUME	451475.240	3774062.173	367.84
LOCATION L0015953	VOLUME	451480.240	3774062.097	367.86
LOCATION L0015954	VOLUME	451485.239	3774062.037	367.87
LOCATION L0015955	VOLUME	451490.239	3774061.982	367.88
LOCATION L0015956	VOLUME	451495.239	3774061.926	367.90
LOCATION L0015957	VOLUME	451500.239	3774061.870	367.91

Almond Ave Warehouse.ADI

LOCATION	L0015958	VOLUME	451505.238	3774061.815	367.93
LOCATION	L0015959	VOLUME	451510.238	3774061.759	367.94
LOCATION	L0015960	VOLUME	451515.238	3774061.704	367.95
LOCATION	L0015961	VOLUME	451520.237	3774061.648	367.94
LOCATION	L0015962	VOLUME	451525.237	3774061.593	367.93
LOCATION	L0015963	VOLUME	451530.237	3774061.537	367.92
LOCATION	L0015964	VOLUME	451535.236	3774061.482	367.91
LOCATION	L0015965	VOLUME	451540.236	3774061.426	367.90
LOCATION	L0015966	VOLUME	451545.236	3774061.371	367.88
LOCATION	L0015967	VOLUME	451550.235	3774061.315	367.86
LOCATION	L0015968	VOLUME	451555.235	3774061.259	367.84
LOCATION	L0015969	VOLUME	451560.235	3774061.204	367.82
LOCATION	L0015970	VOLUME	451565.235	3774061.148	367.80
LOCATION	L0015971	VOLUME	451570.234	3774061.093	367.76
LOCATION	L0015972	VOLUME	451575.234	3774061.037	367.72
LOCATION	L0015973	VOLUME	451580.234	3774060.982	367.68
LOCATION	L0015974	VOLUME	451585.233	3774060.926	367.65
LOCATION	L0015975	VOLUME	451590.233	3774060.871	367.61
LOCATION	L0015976	VOLUME	451595.233	3774060.815	367.54
LOCATION	L0015977	VOLUME	451600.232	3774060.759	367.48
LOCATION	L0015978	VOLUME	451605.232	3774060.704	367.41
LOCATION	L0015979	VOLUME	451610.232	3774060.648	367.34
LOCATION	L0015980	VOLUME	451615.231	3774060.593	367.28
LOCATION	L0015981	VOLUME	451620.231	3774060.537	367.21
LOCATION	L0015982	VOLUME	451625.231	3774060.482	367.14
LOCATION	L0015983	VOLUME	451630.231	3774060.426	367.08
LOCATION	L0015984	VOLUME	451635.230	3774060.371	367.01
LOCATION	L0015985	VOLUME	451640.230	3774060.315	366.94
LOCATION	L0015986	VOLUME	451645.230	3774060.259	366.88
LOCATION	L0015987	VOLUME	451650.229	3774060.204	366.83
LOCATION	L0015988	VOLUME	451655.229	3774060.148	366.78
LOCATION	L0015989	VOLUME	451660.229	3774060.093	366.73
LOCATION	L0015990	VOLUME	451665.228	3774060.037	366.67
LOCATION	L0015991	VOLUME	451670.228	3774059.982	366.62
LOCATION	L0015992	VOLUME	451675.228	3774059.926	366.58
LOCATION	L0015993	VOLUME	451680.227	3774059.871	366.53
LOCATION	L0015994	VOLUME	451685.227	3774059.815	366.48
LOCATION	L0015995	VOLUME	451690.227	3774059.760	366.43
LOCATION	L0015996	VOLUME	451695.227	3774059.704	366.38

** End of LINE VOLUME Source ID = SLINE12

**

** Line Source Represented by Adjacent Volume Sources

** LINE VOLUME Source ID = SLINE13

** DESCRSRC Etiwanda Ave - Foothill Blvd to Arrow Route - 50mph

** PREFIX

** Length of Side = 5.00

** Configuration = Adjacent

** Emission Rate = 0.000019

Almond Ave Warehouse.ADI

** Vertical Dimension = 6.22
 ** SZINIT = 2.89
 ** Nodes = 3
 ** 451695.026, 3774058.407, 366.41, 3.70, 2.33
 ** 451694.559, 3773886.582, 363.52, 3.70, 2.33
 ** 451684.432, 3773265.300, 352.56, 3.70, 2.33

** -----

LOCATION L0015997	VOLUME	451695.019	3774055.907	366.31
LOCATION L0015998	VOLUME	451695.005	3774050.907	366.23
LOCATION L0015999	VOLUME	451694.992	3774045.907	366.14
LOCATION L0016000	VOLUME	451694.978	3774040.907	366.05
LOCATION L0016001	VOLUME	451694.964	3774035.907	365.96
LOCATION L0016002	VOLUME	451694.951	3774030.907	365.88
LOCATION L0016003	VOLUME	451694.937	3774025.907	365.76
LOCATION L0016004	VOLUME	451694.924	3774020.907	365.63
LOCATION L0016005	VOLUME	451694.910	3774015.907	365.51
LOCATION L0016006	VOLUME	451694.897	3774010.907	365.38
LOCATION L0016007	VOLUME	451694.883	3774005.907	365.26
LOCATION L0016008	VOLUME	451694.869	3774000.907	365.13
LOCATION L0016009	VOLUME	451694.856	3773995.907	365.04
LOCATION L0016010	VOLUME	451694.842	3773990.907	364.96
LOCATION L0016011	VOLUME	451694.829	3773985.907	364.88
LOCATION L0016012	VOLUME	451694.815	3773980.907	364.80
LOCATION L0016013	VOLUME	451694.801	3773975.907	364.72
LOCATION L0016014	VOLUME	451694.788	3773970.907	364.64
LOCATION L0016015	VOLUME	451694.774	3773965.907	364.57
LOCATION L0016016	VOLUME	451694.761	3773960.907	364.51
LOCATION L0016017	VOLUME	451694.747	3773955.907	364.46
LOCATION L0016018	VOLUME	451694.733	3773950.907	364.40
LOCATION L0016019	VOLUME	451694.720	3773945.907	364.35
LOCATION L0016020	VOLUME	451694.706	3773940.907	364.29
LOCATION L0016021	VOLUME	451694.693	3773935.908	364.24
LOCATION L0016022	VOLUME	451694.679	3773930.908	364.18
LOCATION L0016023	VOLUME	451694.666	3773925.908	364.11
LOCATION L0016024	VOLUME	451694.652	3773920.908	364.05
LOCATION L0016025	VOLUME	451694.638	3773915.908	363.99
LOCATION L0016026	VOLUME	451694.625	3773910.908	363.93
LOCATION L0016027	VOLUME	451694.611	3773905.908	363.86
LOCATION L0016028	VOLUME	451694.598	3773900.908	363.79
LOCATION L0016029	VOLUME	451694.584	3773895.908	363.71
LOCATION L0016030	VOLUME	451694.570	3773890.908	363.63
LOCATION L0016031	VOLUME	451694.548	3773885.908	363.56
LOCATION L0016032	VOLUME	451694.466	3773880.908	363.48
LOCATION L0016033	VOLUME	451694.385	3773875.909	363.40
LOCATION L0016034	VOLUME	451694.303	3773870.910	363.31
LOCATION L0016035	VOLUME	451694.222	3773865.910	363.21
LOCATION L0016036	VOLUME	451694.140	3773860.911	363.12
LOCATION L0016037	VOLUME	451694.059	3773855.912	363.03

Almond Ave Warehouse.ADI

LOCATION L0016038	VOLUME	451693.977	3773850.912	362.93
LOCATION L0016039	VOLUME	451693.896	3773845.913	362.84
LOCATION L0016040	VOLUME	451693.814	3773840.914	362.73
LOCATION L0016041	VOLUME	451693.733	3773835.914	362.62
LOCATION L0016042	VOLUME	451693.651	3773830.915	362.52
LOCATION L0016043	VOLUME	451693.570	3773825.916	362.41
LOCATION L0016044	VOLUME	451693.488	3773820.916	362.30
LOCATION L0016045	VOLUME	451693.407	3773815.917	362.19
LOCATION L0016046	VOLUME	451693.325	3773810.918	362.09
LOCATION L0016047	VOLUME	451693.244	3773805.918	361.98
LOCATION L0016048	VOLUME	451693.162	3773800.919	361.88
LOCATION L0016049	VOLUME	451693.081	3773795.920	361.77
LOCATION L0016050	VOLUME	451692.999	3773790.920	361.67
LOCATION L0016051	VOLUME	451692.918	3773785.921	361.56
LOCATION L0016052	VOLUME	451692.837	3773780.922	361.46
LOCATION L0016053	VOLUME	451692.755	3773775.922	361.36
LOCATION L0016054	VOLUME	451692.674	3773770.923	361.25
LOCATION L0016055	VOLUME	451692.592	3773765.924	361.15
LOCATION L0016056	VOLUME	451692.511	3773760.924	361.05
LOCATION L0016057	VOLUME	451692.429	3773755.925	360.94
LOCATION L0016058	VOLUME	451692.348	3773750.926	360.84
LOCATION L0016059	VOLUME	451692.266	3773745.926	360.75
LOCATION L0016060	VOLUME	451692.185	3773740.927	360.65
LOCATION L0016061	VOLUME	451692.103	3773735.928	360.56
LOCATION L0016062	VOLUME	451692.022	3773730.928	360.46
LOCATION L0016063	VOLUME	451691.940	3773725.929	360.37
LOCATION L0016064	VOLUME	451691.859	3773720.930	360.27
LOCATION L0016065	VOLUME	451691.777	3773715.930	360.18
LOCATION L0016066	VOLUME	451691.696	3773710.931	360.08
LOCATION L0016067	VOLUME	451691.614	3773705.932	359.99
LOCATION L0016068	VOLUME	451691.533	3773700.932	359.90
LOCATION L0016069	VOLUME	451691.451	3773695.933	359.80
LOCATION L0016070	VOLUME	451691.370	3773690.934	359.71
LOCATION L0016071	VOLUME	451691.288	3773685.934	359.61
LOCATION L0016072	VOLUME	451691.207	3773680.935	359.51
LOCATION L0016073	VOLUME	451691.125	3773675.936	359.41
LOCATION L0016074	VOLUME	451691.044	3773670.936	359.31
LOCATION L0016075	VOLUME	451690.962	3773665.937	359.22
LOCATION L0016076	VOLUME	451690.881	3773660.938	359.12
LOCATION L0016077	VOLUME	451690.799	3773655.938	359.03
LOCATION L0016078	VOLUME	451690.718	3773650.939	358.94
LOCATION L0016079	VOLUME	451690.636	3773645.940	358.85
LOCATION L0016080	VOLUME	451690.555	3773640.940	358.76
LOCATION L0016081	VOLUME	451690.474	3773635.941	358.67
LOCATION L0016082	VOLUME	451690.392	3773630.942	358.58
LOCATION L0016083	VOLUME	451690.311	3773625.942	358.49
LOCATION L0016084	VOLUME	451690.229	3773620.943	358.41
LOCATION L0016085	VOLUME	451690.148	3773615.944	358.32

Almond Ave Warehouse.ADI

LOCATION L0016086	VOLUME	451690.066	3773610.944	358.24
LOCATION L0016087	VOLUME	451689.985	3773605.945	358.15
LOCATION L0016088	VOLUME	451689.903	3773600.946	358.07
LOCATION L0016089	VOLUME	451689.822	3773595.946	357.99
LOCATION L0016090	VOLUME	451689.740	3773590.947	357.92
LOCATION L0016091	VOLUME	451689.659	3773585.948	357.84
LOCATION L0016092	VOLUME	451689.577	3773580.948	357.77
LOCATION L0016093	VOLUME	451689.496	3773575.949	357.70
LOCATION L0016094	VOLUME	451689.414	3773570.950	357.62
LOCATION L0016095	VOLUME	451689.333	3773565.950	357.55
LOCATION L0016096	VOLUME	451689.251	3773560.951	357.47
LOCATION L0016097	VOLUME	451689.170	3773555.952	357.39
LOCATION L0016098	VOLUME	451689.088	3773550.952	357.31
LOCATION L0016099	VOLUME	451689.007	3773545.953	357.23
LOCATION L0016100	VOLUME	451688.925	3773540.954	357.16
LOCATION L0016101	VOLUME	451688.844	3773535.954	357.08
LOCATION L0016102	VOLUME	451688.762	3773530.955	356.99
LOCATION L0016103	VOLUME	451688.681	3773525.956	356.91
LOCATION L0016104	VOLUME	451688.599	3773520.956	356.83
LOCATION L0016105	VOLUME	451688.518	3773515.957	356.75
LOCATION L0016106	VOLUME	451688.436	3773510.958	356.67
LOCATION L0016107	VOLUME	451688.355	3773505.958	356.58
LOCATION L0016108	VOLUME	451688.273	3773500.959	356.50
LOCATION L0016109	VOLUME	451688.192	3773495.960	356.42
LOCATION L0016110	VOLUME	451688.110	3773490.960	356.34
LOCATION L0016111	VOLUME	451688.029	3773485.961	356.26
LOCATION L0016112	VOLUME	451687.948	3773480.962	356.17
LOCATION L0016113	VOLUME	451687.866	3773475.962	356.09
LOCATION L0016114	VOLUME	451687.785	3773470.963	356.01
LOCATION L0016115	VOLUME	451687.703	3773465.964	355.92
LOCATION L0016116	VOLUME	451687.622	3773460.964	355.84
LOCATION L0016117	VOLUME	451687.540	3773455.965	355.75
LOCATION L0016118	VOLUME	451687.459	3773450.966	355.67
LOCATION L0016119	VOLUME	451687.377	3773445.966	355.58
LOCATION L0016120	VOLUME	451687.296	3773440.967	355.50
LOCATION L0016121	VOLUME	451687.214	3773435.968	355.42
LOCATION L0016122	VOLUME	451687.133	3773430.968	355.34
LOCATION L0016123	VOLUME	451687.051	3773425.969	355.26
LOCATION L0016124	VOLUME	451686.970	3773420.970	355.18
LOCATION L0016125	VOLUME	451686.888	3773415.970	355.10
LOCATION L0016126	VOLUME	451686.807	3773410.971	355.02
LOCATION L0016127	VOLUME	451686.725	3773405.972	354.93
LOCATION L0016128	VOLUME	451686.644	3773400.972	354.85
LOCATION L0016129	VOLUME	451686.562	3773395.973	354.77
LOCATION L0016130	VOLUME	451686.481	3773390.974	354.69
LOCATION L0016131	VOLUME	451686.399	3773385.974	354.61
LOCATION L0016132	VOLUME	451686.318	3773380.975	354.53
LOCATION L0016133	VOLUME	451686.236	3773375.976	354.47

Almond Ave Warehouse.ADI

LOCATION L0016134	VOLUME	451686.155	3773370.976	354.40
LOCATION L0016135	VOLUME	451686.073	3773365.977	354.34
LOCATION L0016136	VOLUME	451685.992	3773360.977	354.27
LOCATION L0016137	VOLUME	451685.910	3773355.978	354.21
LOCATION L0016138	VOLUME	451685.829	3773350.979	354.14
LOCATION L0016139	VOLUME	451685.747	3773345.979	354.08
LOCATION L0016140	VOLUME	451685.666	3773340.980	354.02
LOCATION L0016141	VOLUME	451685.584	3773335.981	353.95
LOCATION L0016142	VOLUME	451685.503	3773330.981	353.89
LOCATION L0016143	VOLUME	451685.422	3773325.982	353.83
LOCATION L0016144	VOLUME	451685.340	3773320.983	353.77
LOCATION L0016145	VOLUME	451685.259	3773315.983	353.69
LOCATION L0016146	VOLUME	451685.177	3773310.984	353.61
LOCATION L0016147	VOLUME	451685.096	3773305.985	353.53
LOCATION L0016148	VOLUME	451685.014	3773300.985	353.45
LOCATION L0016149	VOLUME	451684.933	3773295.986	353.37
LOCATION L0016150	VOLUME	451684.851	3773290.987	353.29
LOCATION L0016151	VOLUME	451684.770	3773285.987	353.18
LOCATION L0016152	VOLUME	451684.688	3773280.988	353.07
LOCATION L0016153	VOLUME	451684.607	3773275.989	352.95
LOCATION L0016154	VOLUME	451684.525	3773270.989	352.84
LOCATION L0016155	VOLUME	451684.444	3773265.990	352.72

** End of LINE VOLUME Source ID = SLINE13

** Source Parameters **

** LINE VOLUME Source ID = SLINE1

SRCPARAM L0013466	0.0000001055	3.70	2.33	2.89
SRCPARAM L0013467	0.0000001055	3.70	2.33	2.89
SRCPARAM L0013468	0.0000001055	3.70	2.33	2.89
SRCPARAM L0013469	0.0000001055	3.70	2.33	2.89
SRCPARAM L0013470	0.0000001055	3.70	2.33	2.89
SRCPARAM L0013471	0.0000001055	3.70	2.33	2.89
SRCPARAM L0013472	0.0000001055	3.70	2.33	2.89
SRCPARAM L0013473	0.0000001055	3.70	2.33	2.89
SRCPARAM L0013474	0.0000001055	3.70	2.33	2.89
SRCPARAM L0013475	0.0000001055	3.70	2.33	2.89
SRCPARAM L0013476	0.0000001055	3.70	2.33	2.89
SRCPARAM L0013477	0.0000001055	3.70	2.33	2.89
SRCPARAM L0013478	0.0000001055	3.70	2.33	2.89
SRCPARAM L0013479	0.0000001055	3.70	2.33	2.89
SRCPARAM L0013480	0.0000001055	3.70	2.33	2.89
SRCPARAM L0013481	0.0000001055	3.70	2.33	2.89
SRCPARAM L0013482	0.0000001055	3.70	2.33	2.89
SRCPARAM L0013483	0.0000001055	3.70	2.33	2.89
SRCPARAM L0013484	0.0000001055	3.70	2.33	2.89
SRCPARAM L0013485	0.0000001055	3.70	2.33	2.89
SRCPARAM L0013486	0.0000001055	3.70	2.33	2.89
SRCPARAM L0013487	0.0000001055	3.70	2.33	2.89
SRCPARAM L0013488	0.0000001055	3.70	2.33	2.89

Almond Ave Warehouse.ADI

SRCPARAM L0013537	0.0000001055	3.70	2.33	2.89
SRCPARAM L0013538	0.0000001055	3.70	2.33	2.89
SRCPARAM L0013539	0.0000001055	3.70	2.33	2.89
SRCPARAM L0013540	0.0000001055	3.70	2.33	2.89
SRCPARAM L0013541	0.0000001055	3.70	2.33	2.89
SRCPARAM L0013542	0.0000001055	3.70	2.33	2.89
SRCPARAM L0013543	0.0000001055	3.70	2.33	2.89
SRCPARAM L0013544	0.0000001055	3.70	2.33	2.89
SRCPARAM L0013545	0.0000001055	3.70	2.33	2.89
SRCPARAM L0013546	0.0000001055	3.70	2.33	2.89
SRCPARAM L0013547	0.0000001055	3.70	2.33	2.89
SRCPARAM L0013548	0.0000001055	3.70	2.33	2.89
SRCPARAM L0013549	0.0000001055	3.70	2.33	2.89
SRCPARAM L0013550	0.0000001055	3.70	2.33	2.89
SRCPARAM L0013551	0.0000001055	3.70	2.33	2.89
SRCPARAM L0013552	0.0000001055	3.70	2.33	2.89
SRCPARAM L0013553	0.0000001055	3.70	2.33	2.89
SRCPARAM L0013554	0.0000001055	3.70	2.33	2.89
SRCPARAM L0013555	0.0000001055	3.70	2.33	2.89
SRCPARAM L0013556	0.0000001055	3.70	2.33	2.89
SRCPARAM L0013557	0.0000001055	3.70	2.33	2.89
SRCPARAM L0013558	0.0000001055	3.70	2.33	2.89
SRCPARAM L0013559	0.0000001055	3.70	2.33	2.89
SRCPARAM L0013560	0.0000001055	3.70	2.33	2.89
SRCPARAM L0013561	0.0000001055	3.70	2.33	2.89
SRCPARAM L0013562	0.0000001055	3.70	2.33	2.89
SRCPARAM L0013563	0.0000001055	3.70	2.33	2.89
SRCPARAM L0013564	0.0000001055	3.70	2.33	2.89
SRCPARAM L0013565	0.0000001055	3.70	2.33	2.89
SRCPARAM L0013566	0.0000001055	3.70	2.33	2.89
SRCPARAM L0013567	0.0000001055	3.70	2.33	2.89
SRCPARAM L0013568	0.0000001055	3.70	2.33	2.89
SRCPARAM L0013569	0.0000001055	3.70	2.33	2.89
SRCPARAM L0013570	0.0000001055	3.70	2.33	2.89
SRCPARAM L0013571	0.0000001055	3.70	2.33	2.89
SRCPARAM L0013572	0.0000001055	3.70	2.33	2.89
SRCPARAM L0013573	0.0000001055	3.70	2.33	2.89
SRCPARAM L0013574	0.0000001055	3.70	2.33	2.89
SRCPARAM L0013575	0.0000001055	3.70	2.33	2.89
SRCPARAM L0013576	0.0000001055	3.70	2.33	2.89
SRCPARAM L0013577	0.0000001055	3.70	2.33	2.89
SRCPARAM L0013578	0.0000001055	3.70	2.33	2.89
SRCPARAM L0013579	0.0000001055	3.70	2.33	2.89
SRCPARAM L0013580	0.0000001055	3.70	2.33	2.89
SRCPARAM L0013581	0.0000001055	3.70	2.33	2.89
SRCPARAM L0013582	0.0000001055	3.70	2.33	2.89
SRCPARAM L0013583	0.0000001055	3.70	2.33	2.89
SRCPARAM L0013584	0.0000001055	3.70	2.33	2.89

Almond Ave Warehouse.ADI

SRCPARAM L0013729	0.0000001055	3.70	2.33	2.89
SRCPARAM L0013730	0.0000001055	3.70	2.33	2.89
SRCPARAM L0013731	0.0000001055	3.70	2.33	2.89
SRCPARAM L0013732	0.0000001055	3.70	2.33	2.89
SRCPARAM L0013733	0.0000001055	3.70	2.33	2.89
SRCPARAM L0013734	0.0000001055	3.70	2.33	2.89
SRCPARAM L0013735	0.0000001055	3.70	2.33	2.89
SRCPARAM L0013736	0.0000001055	3.70	2.33	2.89
SRCPARAM L0013737	0.0000001055	3.70	2.33	2.89
SRCPARAM L0013738	0.0000001055	3.70	2.33	2.89
SRCPARAM L0013739	0.0000001055	3.70	2.33	2.89
SRCPARAM L0013740	0.0000001055	3.70	2.33	2.89
SRCPARAM L0013741	0.0000001055	3.70	2.33	2.89
SRCPARAM L0013742	0.0000001055	3.70	2.33	2.89
SRCPARAM L0013743	0.0000001055	3.70	2.33	2.89
SRCPARAM L0013744	0.0000001055	3.70	2.33	2.89
SRCPARAM L0013745	0.0000001055	3.70	2.33	2.89
SRCPARAM L0013746	0.0000001055	3.70	2.33	2.89
SRCPARAM L0013747	0.0000001055	3.70	2.33	2.89
SRCPARAM L0013748	0.0000001055	3.70	2.33	2.89
SRCPARAM L0013749	0.0000001055	3.70	2.33	2.89
SRCPARAM L0013750	0.0000001055	3.70	2.33	2.89
SRCPARAM L0013751	0.0000001055	3.70	2.33	2.89
SRCPARAM L0013752	0.0000001055	3.70	2.33	2.89
SRCPARAM L0013753	0.0000001055	3.70	2.33	2.89
SRCPARAM L0013754	0.0000001055	3.70	2.33	2.89
SRCPARAM L0013755	0.0000001055	3.70	2.33	2.89
SRCPARAM L0013756	0.0000001055	3.70	2.33	2.89
SRCPARAM L0013757	0.0000001055	3.70	2.33	2.89
SRCPARAM L0013758	0.0000001055	3.70	2.33	2.89
SRCPARAM L0013759	0.0000001055	3.70	2.33	2.89
SRCPARAM L0013760	0.0000001055	3.70	2.33	2.89
SRCPARAM L0013761	0.0000001055	3.70	2.33	2.89
SRCPARAM L0013762	0.0000001055	3.70	2.33	2.89
SRCPARAM L0013763	0.0000001055	3.70	2.33	2.89
SRCPARAM L0013764	0.0000001055	3.70	2.33	2.89
SRCPARAM L0013765	0.0000001055	3.70	2.33	2.89
SRCPARAM L0013766	0.0000001055	3.70	2.33	2.89
SRCPARAM L0013767	0.0000001055	3.70	2.33	2.89
SRCPARAM L0013768	0.0000001055	3.70	2.33	2.89
SRCPARAM L0013769	0.0000001055	3.70	2.33	2.89
SRCPARAM L0013770	0.0000001055	3.70	2.33	2.89
SRCPARAM L0013771	0.0000001055	3.70	2.33	2.89
SRCPARAM L0013772	0.0000001055	3.70	2.33	2.89
SRCPARAM L0013773	0.0000001055	3.70	2.33	2.89
SRCPARAM L0013774	0.0000001055	3.70	2.33	2.89
SRCPARAM L0013775	0.0000001055	3.70	2.33	2.89
SRCPARAM L0013776	0.0000001055	3.70	2.33	2.89

Almond Ave Warehouse.ADI

SRCPARAM L0013825	0.0000001055	3.70	2.33	2.89
SRCPARAM L0013826	0.0000001055	3.70	2.33	2.89
SRCPARAM L0013827	0.0000001055	3.70	2.33	2.89
SRCPARAM L0013828	0.0000001055	3.70	2.33	2.89
SRCPARAM L0013829	0.0000001055	3.70	2.33	2.89
SRCPARAM L0013830	0.0000001055	3.70	2.33	2.89
SRCPARAM L0013831	0.0000001055	3.70	2.33	2.89
SRCPARAM L0013832	0.0000001055	3.70	2.33	2.89
SRCPARAM L0013833	0.0000001055	3.70	2.33	2.89
SRCPARAM L0013834	0.0000001055	3.70	2.33	2.89
SRCPARAM L0013835	0.0000001055	3.70	2.33	2.89
SRCPARAM L0013836	0.0000001055	3.70	2.33	2.89
SRCPARAM L0013837	0.0000001055	3.70	2.33	2.89
SRCPARAM L0013838	0.0000001055	3.70	2.33	2.89
SRCPARAM L0013839	0.0000001055	3.70	2.33	2.89
SRCPARAM L0013840	0.0000001055	3.70	2.33	2.89
SRCPARAM L0013841	0.0000001055	3.70	2.33	2.89
SRCPARAM L0013842	0.0000001055	3.70	2.33	2.89
SRCPARAM L0013843	0.0000001055	3.70	2.33	2.89
SRCPARAM L0013844	0.0000001055	3.70	2.33	2.89
SRCPARAM L0013845	0.0000001055	3.70	2.33	2.89
SRCPARAM L0013846	0.0000001055	3.70	2.33	2.89
SRCPARAM L0013847	0.0000001055	3.70	2.33	2.89
SRCPARAM L0013848	0.0000001055	3.70	2.33	2.89
SRCPARAM L0013849	0.0000001055	3.70	2.33	2.89
SRCPARAM L0013850	0.0000001055	3.70	2.33	2.89
SRCPARAM L0013851	0.0000001055	3.70	2.33	2.89
SRCPARAM L0013852	0.0000001055	3.70	2.33	2.89
SRCPARAM L0013853	0.0000001055	3.70	2.33	2.89
SRCPARAM L0013854	0.0000001055	3.70	2.33	2.89
SRCPARAM L0013855	0.0000001055	3.70	2.33	2.89
SRCPARAM L0013856	0.0000001055	3.70	2.33	2.89
SRCPARAM L0013857	0.0000001055	3.70	2.33	2.89
SRCPARAM L0013858	0.0000001055	3.70	2.33	2.89
SRCPARAM L0013859	0.0000001055	3.70	2.33	2.89
SRCPARAM L0013860	0.0000001055	3.70	2.33	2.89
SRCPARAM L0013861	0.0000001055	3.70	2.33	2.89
SRCPARAM L0013862	0.0000001055	3.70	2.33	2.89
SRCPARAM L0013863	0.0000001055	3.70	2.33	2.89
SRCPARAM L0013864	0.0000001055	3.70	2.33	2.89
SRCPARAM L0013865	0.0000001055	3.70	2.33	2.89
SRCPARAM L0013866	0.0000001055	3.70	2.33	2.89
SRCPARAM L0013867	0.0000001055	3.70	2.33	2.89
SRCPARAM L0013868	0.0000001055	3.70	2.33	2.89
SRCPARAM L0013869	0.0000001055	3.70	2.33	2.89
SRCPARAM L0013870	0.0000001055	3.70	2.33	2.89
SRCPARAM L0013871	0.0000001055	3.70	2.33	2.89
SRCPARAM L0013872	0.0000001055	3.70	2.33	2.89

Almond Ave Warehouse.ADI

SRCPARAM L0013873	0.0000001055	3.70	2.33	2.89
SRCPARAM L0013874	0.0000001055	3.70	2.33	2.89
SRCPARAM L0013875	0.0000001055	3.70	2.33	2.89
SRCPARAM L0013876	0.0000001055	3.70	2.33	2.89
SRCPARAM L0013877	0.0000001055	3.70	2.33	2.89
SRCPARAM L0013878	0.0000001055	3.70	2.33	2.89
SRCPARAM L0013879	0.0000001055	3.70	2.33	2.89
SRCPARAM L0013880	0.0000001055	3.70	2.33	2.89
SRCPARAM L0013881	0.0000001055	3.70	2.33	2.89
SRCPARAM L0013882	0.0000001055	3.70	2.33	2.89
SRCPARAM L0013883	0.0000001055	3.70	2.33	2.89
SRCPARAM L0013884	0.0000001055	3.70	2.33	2.89
SRCPARAM L0013885	0.0000001055	3.70	2.33	2.89
SRCPARAM L0013886	0.0000001055	3.70	2.33	2.89
SRCPARAM L0013887	0.0000001055	3.70	2.33	2.89
SRCPARAM L0013888	0.0000001055	3.70	2.33	2.89
SRCPARAM L0013889	0.0000001055	3.70	2.33	2.89
SRCPARAM L0013890	0.0000001055	3.70	2.33	2.89
SRCPARAM L0013891	0.0000001055	3.70	2.33	2.89
SRCPARAM L0013892	0.0000001055	3.70	2.33	2.89
SRCPARAM L0013893	0.0000001055	3.70	2.33	2.89
SRCPARAM L0013894	0.0000001055	3.70	2.33	2.89
SRCPARAM L0013895	0.0000001055	3.70	2.33	2.89
SRCPARAM L0013896	0.0000001055	3.70	2.33	2.89
SRCPARAM L0013897	0.0000001055	3.70	2.33	2.89
SRCPARAM L0013898	0.0000001055	3.70	2.33	2.89
SRCPARAM L0013899	0.0000001055	3.70	2.33	2.89
SRCPARAM L0013900	0.0000001055	3.70	2.33	2.89
SRCPARAM L0013901	0.0000001055	3.70	2.33	2.89
SRCPARAM L0013902	0.0000001055	3.70	2.33	2.89
SRCPARAM L0013903	0.0000001055	3.70	2.33	2.89
SRCPARAM L0013904	0.0000001055	3.70	2.33	2.89
SRCPARAM L0013905	0.0000001055	3.70	2.33	2.89
SRCPARAM L0013906	0.0000001055	3.70	2.33	2.89
SRCPARAM L0013907	0.0000001055	3.70	2.33	2.89
SRCPARAM L0013908	0.0000001055	3.70	2.33	2.89
SRCPARAM L0013909	0.0000001055	3.70	2.33	2.89
SRCPARAM L0013910	0.0000001055	3.70	2.33	2.89
SRCPARAM L0013911	0.0000001055	3.70	2.33	2.89
SRCPARAM L0013912	0.0000001055	3.70	2.33	2.89
SRCPARAM L0013913	0.0000001055	3.70	2.33	2.89
SRCPARAM L0013914	0.0000001055	3.70	2.33	2.89
SRCPARAM L0013915	0.0000001055	3.70	2.33	2.89
SRCPARAM L0013916	0.0000001055	3.70	2.33	2.89
SRCPARAM L0013917	0.0000001055	3.70	2.33	2.89
SRCPARAM L0013918	0.0000001055	3.70	2.33	2.89
SRCPARAM L0013919	0.0000001055	3.70	2.33	2.89
SRCPARAM L0013920	0.0000001055	3.70	2.33	2.89

Almond Ave Warehouse.ADI

SRCPARAM L0013969	0.0000001055	3.70	2.33	2.89
SRCPARAM L0013970	0.0000001055	3.70	2.33	2.89
SRCPARAM L0013971	0.0000001055	3.70	2.33	2.89
SRCPARAM L0013972	0.0000001055	3.70	2.33	2.89
SRCPARAM L0013973	0.0000001055	3.70	2.33	2.89
SRCPARAM L0013974	0.0000001055	3.70	2.33	2.89
SRCPARAM L0013975	0.0000001055	3.70	2.33	2.89
SRCPARAM L0013976	0.0000001055	3.70	2.33	2.89
SRCPARAM L0013977	0.0000001055	3.70	2.33	2.89
SRCPARAM L0013978	0.0000001055	3.70	2.33	2.89
SRCPARAM L0013979	0.0000001055	3.70	2.33	2.89
SRCPARAM L0013980	0.0000001055	3.70	2.33	2.89
SRCPARAM L0013981	0.0000001055	3.70	2.33	2.89
SRCPARAM L0013982	0.0000001055	3.70	2.33	2.89
SRCPARAM L0013983	0.0000001055	3.70	2.33	2.89
SRCPARAM L0013984	0.0000001055	3.70	2.33	2.89
SRCPARAM L0013985	0.0000001055	3.70	2.33	2.89
SRCPARAM L0013986	0.0000001055	3.70	2.33	2.89
SRCPARAM L0013987	0.0000001055	3.70	2.33	2.89
SRCPARAM L0013988	0.0000001055	3.70	2.33	2.89
SRCPARAM L0013989	0.0000001055	3.70	2.33	2.89
SRCPARAM L0013990	0.0000001055	3.70	2.33	2.89
SRCPARAM L0013991	0.0000001055	3.70	2.33	2.89
SRCPARAM L0013992	0.0000001055	3.70	2.33	2.89
SRCPARAM L0013993	0.0000001055	3.70	2.33	2.89
SRCPARAM L0013994	0.0000001055	3.70	2.33	2.89
SRCPARAM L0013995	0.0000001055	3.70	2.33	2.89
SRCPARAM L0013996	0.0000001055	3.70	2.33	2.89
SRCPARAM L0013997	0.0000001055	3.70	2.33	2.89
SRCPARAM L0013998	0.0000001055	3.70	2.33	2.89
SRCPARAM L0013999	0.0000001055	3.70	2.33	2.89
SRCPARAM L0014000	0.0000001055	3.70	2.33	2.89
SRCPARAM L0014001	0.0000001055	3.70	2.33	2.89
SRCPARAM L0014002	0.0000001055	3.70	2.33	2.89
SRCPARAM L0014003	0.0000001055	3.70	2.33	2.89
SRCPARAM L0014004	0.0000001055	3.70	2.33	2.89
SRCPARAM L0014005	0.0000001055	3.70	2.33	2.89
SRCPARAM L0014006	0.0000001055	3.70	2.33	2.89
SRCPARAM L0014007	0.0000001055	3.70	2.33	2.89
SRCPARAM L0014008	0.0000001055	3.70	2.33	2.89
SRCPARAM L0014009	0.0000001055	3.70	2.33	2.89
SRCPARAM L0014010	0.0000001055	3.70	2.33	2.89
SRCPARAM L0014011	0.0000001055	3.70	2.33	2.89
SRCPARAM L0014012	0.0000001055	3.70	2.33	2.89
SRCPARAM L0014013	0.0000001055	3.70	2.33	2.89
SRCPARAM L0014014	0.0000001055	3.70	2.33	2.89
SRCPARAM L0014015	0.0000001055	3.70	2.33	2.89
SRCPARAM L0014016	0.0000001055	3.70	2.33	2.89

Almond Ave Warehouse.ADI

SRCPARAM L0014017	0.0000001055	3.70	2.33	2.89
SRCPARAM L0014018	0.0000001055	3.70	2.33	2.89
SRCPARAM L0014019	0.0000001055	3.70	2.33	2.89
SRCPARAM L0014020	0.0000001055	3.70	2.33	2.89
SRCPARAM L0014021	0.0000001055	3.70	2.33	2.89
SRCPARAM L0014022	0.0000001055	3.70	2.33	2.89
SRCPARAM L0014023	0.0000001055	3.70	2.33	2.89
SRCPARAM L0014024	0.0000001055	3.70	2.33	2.89
SRCPARAM L0014025	0.0000001055	3.70	2.33	2.89
SRCPARAM L0014026	0.0000001055	3.70	2.33	2.89
SRCPARAM L0014027	0.0000001055	3.70	2.33	2.89
SRCPARAM L0014028	0.0000001055	3.70	2.33	2.89
SRCPARAM L0014029	0.0000001055	3.70	2.33	2.89
SRCPARAM L0014030	0.0000001055	3.70	2.33	2.89
SRCPARAM L0014031	0.0000001055	3.70	2.33	2.89
SRCPARAM L0014032	0.0000001055	3.70	2.33	2.89
SRCPARAM L0014033	0.0000001055	3.70	2.33	2.89
SRCPARAM L0014034	0.0000001055	3.70	2.33	2.89
SRCPARAM L0014035	0.0000001055	3.70	2.33	2.89
SRCPARAM L0014036	0.0000001055	3.70	2.33	2.89
SRCPARAM L0014037	0.0000001055	3.70	2.33	2.89
SRCPARAM L0014038	0.0000001055	3.70	2.33	2.89
SRCPARAM L0014039	0.0000001055	3.70	2.33	2.89
SRCPARAM L0014040	0.0000001055	3.70	2.33	2.89
SRCPARAM L0014041	0.0000001055	3.70	2.33	2.89
SRCPARAM L0014042	0.0000001055	3.70	2.33	2.89
SRCPARAM L0014043	0.0000001055	3.70	2.33	2.89
SRCPARAM L0014044	0.0000001055	3.70	2.33	2.89
SRCPARAM L0014045	0.0000001055	3.70	2.33	2.89
SRCPARAM L0014046	0.0000001055	3.70	2.33	2.89
SRCPARAM L0014047	0.0000001055	3.70	2.33	2.89
SRCPARAM L0014048	0.0000001055	3.70	2.33	2.89
SRCPARAM L0014049	0.0000001055	3.70	2.33	2.89
SRCPARAM L0014050	0.0000001055	3.70	2.33	2.89
SRCPARAM L0014051	0.0000001055	3.70	2.33	2.89
SRCPARAM L0014052	0.0000001055	3.70	2.33	2.89
SRCPARAM L0014053	0.0000001055	3.70	2.33	2.89
SRCPARAM L0014054	0.0000001055	3.70	2.33	2.89
SRCPARAM L0014055	0.0000001055	3.70	2.33	2.89
SRCPARAM L0014056	0.0000001055	3.70	2.33	2.89
SRCPARAM L0014057	0.0000001055	3.70	2.33	2.89
SRCPARAM L0014058	0.0000001055	3.70	2.33	2.89
SRCPARAM L0014059	0.0000001055	3.70	2.33	2.89
SRCPARAM L0014060	0.0000001055	3.70	2.33	2.89
SRCPARAM L0014061	0.0000001055	3.70	2.33	2.89
SRCPARAM L0014062	0.0000001055	3.70	2.33	2.89
SRCPARAM L0014063	0.0000001055	3.70	2.33	2.89
SRCPARAM L0014064	0.0000001055	3.70	2.33	2.89

Almond Ave Warehouse.ADI

SRCPARAM L0014065	0.0000001055	3.70	2.33	2.89
SRCPARAM L0014066	0.0000001055	3.70	2.33	2.89
SRCPARAM L0014067	0.0000001055	3.70	2.33	2.89
SRCPARAM L0014068	0.0000001055	3.70	2.33	2.89
SRCPARAM L0014069	0.0000001055	3.70	2.33	2.89
SRCPARAM L0014070	0.0000001055	3.70	2.33	2.89
SRCPARAM L0014071	0.0000001055	3.70	2.33	2.89
SRCPARAM L0014072	0.0000001055	3.70	2.33	2.89
SRCPARAM L0014073	0.0000001055	3.70	2.33	2.89
SRCPARAM L0014074	0.0000001055	3.70	2.33	2.89
SRCPARAM L0014075	0.0000001055	3.70	2.33	2.89
SRCPARAM L0014076	0.0000001055	3.70	2.33	2.89
SRCPARAM L0014077	0.0000001055	3.70	2.33	2.89
SRCPARAM L0014078	0.0000001055	3.70	2.33	2.89
SRCPARAM L0014079	0.0000001055	3.70	2.33	2.89
SRCPARAM L0014080	0.0000001055	3.70	2.33	2.89
SRCPARAM L0014081	0.0000001055	3.70	2.33	2.89
SRCPARAM L0014082	0.0000001055	3.70	2.33	2.89
SRCPARAM L0014083	0.0000001055	3.70	2.33	2.89
SRCPARAM L0014084	0.0000001055	3.70	2.33	2.89
SRCPARAM L0014085	0.0000001055	3.70	2.33	2.89
SRCPARAM L0014086	0.0000001055	3.70	2.33	2.89
SRCPARAM L0014087	0.0000001055	3.70	2.33	2.89
SRCPARAM L0014088	0.0000001055	3.70	2.33	2.89
SRCPARAM L0014089	0.0000001055	3.70	2.33	2.89
SRCPARAM L0014090	0.0000001055	3.70	2.33	2.89
SRCPARAM L0014091	0.0000001055	3.70	2.33	2.89
SRCPARAM L0014092	0.0000001055	3.70	2.33	2.89
SRCPARAM L0014093	0.0000001055	3.70	2.33	2.89
SRCPARAM L0014094	0.0000001055	3.70	2.33	2.89
SRCPARAM L0014095	0.0000001055	3.70	2.33	2.89
SRCPARAM L0014096	0.0000001055	3.70	2.33	2.89
SRCPARAM L0014097	0.0000001055	3.70	2.33	2.89
SRCPARAM L0014098	0.0000001055	3.70	2.33	2.89
SRCPARAM L0014099	0.0000001055	3.70	2.33	2.89
SRCPARAM L0014100	0.0000001055	3.70	2.33	2.89
SRCPARAM L0014101	0.0000001055	3.70	2.33	2.89
SRCPARAM L0014102	0.0000001055	3.70	2.33	2.89
SRCPARAM L0014103	0.0000001055	3.70	2.33	2.89
SRCPARAM L0014104	0.0000001055	3.70	2.33	2.89
SRCPARAM L0014105	0.0000001055	3.70	2.33	2.89
SRCPARAM L0014106	0.0000001055	3.70	2.33	2.89
SRCPARAM L0014107	0.0000001055	3.70	2.33	2.89
SRCPARAM L0014108	0.0000001055	3.70	2.33	2.89
SRCPARAM L0014109	0.0000001055	3.70	2.33	2.89
SRCPARAM L0014110	0.0000001055	3.70	2.33	2.89
SRCPARAM L0014111	0.0000001055	3.70	2.33	2.89
SRCPARAM L0014112	0.0000001055	3.70	2.33	2.89

Almond Ave Warehouse.ADI

SRCPARAM L0014113	0.0000001055	3.70	2.33	2.89
SRCPARAM L0014114	0.0000001055	3.70	2.33	2.89
SRCPARAM L0014115	0.0000001055	3.70	2.33	2.89
SRCPARAM L0014116	0.0000001055	3.70	2.33	2.89
SRCPARAM L0014117	0.0000001055	3.70	2.33	2.89
SRCPARAM L0014118	0.0000001055	3.70	2.33	2.89
SRCPARAM L0014119	0.0000001055	3.70	2.33	2.89
SRCPARAM L0014120	0.0000001055	3.70	2.33	2.89

**

** LINE VOLUME Source ID = SLINE2

SRCPARAM L0014121	0.0000001	3.70	2.33	2.89
SRCPARAM L0014122	0.0000001	3.70	2.33	2.89
SRCPARAM L0014123	0.0000001	3.70	2.33	2.89
SRCPARAM L0014124	0.0000001	3.70	2.33	2.89
SRCPARAM L0014125	0.0000001	3.70	2.33	2.89
SRCPARAM L0014126	0.0000001	3.70	2.33	2.89
SRCPARAM L0014127	0.0000001	3.70	2.33	2.89
SRCPARAM L0014128	0.0000001	3.70	2.33	2.89
SRCPARAM L0014129	0.0000001	3.70	2.33	2.89
SRCPARAM L0014130	0.0000001	3.70	2.33	2.89
SRCPARAM L0014131	0.0000001	3.70	2.33	2.89
SRCPARAM L0014132	0.0000001	3.70	2.33	2.89
SRCPARAM L0014133	0.0000001	3.70	2.33	2.89
SRCPARAM L0014134	0.0000001	3.70	2.33	2.89
SRCPARAM L0014135	0.0000001	3.70	2.33	2.89
SRCPARAM L0014136	0.0000001	3.70	2.33	2.89
SRCPARAM L0014137	0.0000001	3.70	2.33	2.89
SRCPARAM L0014138	0.0000001	3.70	2.33	2.89
SRCPARAM L0014139	0.0000001	3.70	2.33	2.89
SRCPARAM L0014140	0.0000001	3.70	2.33	2.89
SRCPARAM L0014141	0.0000001	3.70	2.33	2.89
SRCPARAM L0014142	0.0000001	3.70	2.33	2.89
SRCPARAM L0014143	0.0000001	3.70	2.33	2.89
SRCPARAM L0014144	0.0000001	3.70	2.33	2.89
SRCPARAM L0014145	0.0000001	3.70	2.33	2.89
SRCPARAM L0014146	0.0000001	3.70	2.33	2.89
SRCPARAM L0014147	0.0000001	3.70	2.33	2.89
SRCPARAM L0014148	0.0000001	3.70	2.33	2.89
SRCPARAM L0014149	0.0000001	3.70	2.33	2.89
SRCPARAM L0014150	0.0000001	3.70	2.33	2.89
SRCPARAM L0014151	0.0000001	3.70	2.33	2.89
SRCPARAM L0014152	0.0000001	3.70	2.33	2.89
SRCPARAM L0014153	0.0000001	3.70	2.33	2.89
SRCPARAM L0014154	0.0000001	3.70	2.33	2.89
SRCPARAM L0014155	0.0000001	3.70	2.33	2.89
SRCPARAM L0014156	0.0000001	3.70	2.33	2.89
SRCPARAM L0014157	0.0000001	3.70	2.33	2.89
SRCPARAM L0014158	0.0000001	3.70	2.33	2.89

Almond Ave Warehouse.ADI

SRCPARAM L0014159	0.0000001	3.70	2.33	2.89
SRCPARAM L0014160	0.0000001	3.70	2.33	2.89
SRCPARAM L0014161	0.0000001	3.70	2.33	2.89
SRCPARAM L0014162	0.0000001	3.70	2.33	2.89
SRCPARAM L0014163	0.0000001	3.70	2.33	2.89
SRCPARAM L0014164	0.0000001	3.70	2.33	2.89
SRCPARAM L0014165	0.0000001	3.70	2.33	2.89
SRCPARAM L0014166	0.0000001	3.70	2.33	2.89
SRCPARAM L0014167	0.0000001	3.70	2.33	2.89
SRCPARAM L0014168	0.0000001	3.70	2.33	2.89
SRCPARAM L0014169	0.0000001	3.70	2.33	2.89
SRCPARAM L0014170	0.0000001	3.70	2.33	2.89
SRCPARAM L0014171	0.0000001	3.70	2.33	2.89
SRCPARAM L0014172	0.0000001	3.70	2.33	2.89
SRCPARAM L0014173	0.0000001	3.70	2.33	2.89
SRCPARAM L0014174	0.0000001	3.70	2.33	2.89
SRCPARAM L0014175	0.0000001	3.70	2.33	2.89
SRCPARAM L0014176	0.0000001	3.70	2.33	2.89
SRCPARAM L0014177	0.0000001	3.70	2.33	2.89
SRCPARAM L0014178	0.0000001	3.70	2.33	2.89
SRCPARAM L0014179	0.0000001	3.70	2.33	2.89
SRCPARAM L0014180	0.0000001	3.70	2.33	2.89
SRCPARAM L0014181	0.0000001	3.70	2.33	2.89
SRCPARAM L0014182	0.0000001	3.70	2.33	2.89
SRCPARAM L0014183	0.0000001	3.70	2.33	2.89
SRCPARAM L0014184	0.0000001	3.70	2.33	2.89
SRCPARAM L0014185	0.0000001	3.70	2.33	2.89
SRCPARAM L0014186	0.0000001	3.70	2.33	2.89
SRCPARAM L0014187	0.0000001	3.70	2.33	2.89
SRCPARAM L0014188	0.0000001	3.70	2.33	2.89
SRCPARAM L0014189	0.0000001	3.70	2.33	2.89
SRCPARAM L0014190	0.0000001	3.70	2.33	2.89
SRCPARAM L0014191	0.0000001	3.70	2.33	2.89
SRCPARAM L0014192	0.0000001	3.70	2.33	2.89
SRCPARAM L0014193	0.0000001	3.70	2.33	2.89
SRCPARAM L0014194	0.0000001	3.70	2.33	2.89
SRCPARAM L0014195	0.0000001	3.70	2.33	2.89
SRCPARAM L0014196	0.0000001	3.70	2.33	2.89
SRCPARAM L0014197	0.0000001	3.70	2.33	2.89
SRCPARAM L0014198	0.0000001	3.70	2.33	2.89
SRCPARAM L0014199	0.0000001	3.70	2.33	2.89
SRCPARAM L0014200	0.0000001	3.70	2.33	2.89
SRCPARAM L0014201	0.0000001	3.70	2.33	2.89
SRCPARAM L0014202	0.0000001	3.70	2.33	2.89
SRCPARAM L0014203	0.0000001	3.70	2.33	2.89
SRCPARAM L0014204	0.0000001	3.70	2.33	2.89
SRCPARAM L0014205	0.0000001	3.70	2.33	2.89
SRCPARAM L0014206	0.0000001	3.70	2.33	2.89

Almond Ave Warehouse.ADI

SRCPARAM L0014207	0.0000001	3.70	2.33	2.89
SRCPARAM L0014208	0.0000001	3.70	2.33	2.89
SRCPARAM L0014209	0.0000001	3.70	2.33	2.89
SRCPARAM L0014210	0.0000001	3.70	2.33	2.89
SRCPARAM L0014211	0.0000001	3.70	2.33	2.89
SRCPARAM L0014212	0.0000001	3.70	2.33	2.89
SRCPARAM L0014213	0.0000001	3.70	2.33	2.89
SRCPARAM L0014214	0.0000001	3.70	2.33	2.89
SRCPARAM L0014215	0.0000001	3.70	2.33	2.89
SRCPARAM L0014216	0.0000001	3.70	2.33	2.89
SRCPARAM L0014217	0.0000001	3.70	2.33	2.89
SRCPARAM L0014218	0.0000001	3.70	2.33	2.89
SRCPARAM L0014219	0.0000001	3.70	2.33	2.89
SRCPARAM L0014220	0.0000001	3.70	2.33	2.89
SRCPARAM L0014221	0.0000001	3.70	2.33	2.89
SRCPARAM L0014222	0.0000001	3.70	2.33	2.89
SRCPARAM L0014223	0.0000001	3.70	2.33	2.89
SRCPARAM L0014224	0.0000001	3.70	2.33	2.89
SRCPARAM L0014225	0.0000001	3.70	2.33	2.89
SRCPARAM L0014226	0.0000001	3.70	2.33	2.89
SRCPARAM L0014227	0.0000001	3.70	2.33	2.89
SRCPARAM L0014228	0.0000001	3.70	2.33	2.89
SRCPARAM L0014229	0.0000001	3.70	2.33	2.89
SRCPARAM L0014230	0.0000001	3.70	2.33	2.89
SRCPARAM L0014231	0.0000001	3.70	2.33	2.89
SRCPARAM L0014232	0.0000001	3.70	2.33	2.89
SRCPARAM L0014233	0.0000001	3.70	2.33	2.89
SRCPARAM L0014234	0.0000001	3.70	2.33	2.89
SRCPARAM L0014235	0.0000001	3.70	2.33	2.89
SRCPARAM L0014236	0.0000001	3.70	2.33	2.89
SRCPARAM L0014237	0.0000001	3.70	2.33	2.89
SRCPARAM L0014238	0.0000001	3.70	2.33	2.89
SRCPARAM L0014239	0.0000001	3.70	2.33	2.89
SRCPARAM L0014240	0.0000001	3.70	2.33	2.89
SRCPARAM L0014241	0.0000001	3.70	2.33	2.89
SRCPARAM L0014242	0.0000001	3.70	2.33	2.89
SRCPARAM L0014243	0.0000001	3.70	2.33	2.89
SRCPARAM L0014244	0.0000001	3.70	2.33	2.89
SRCPARAM L0014245	0.0000001	3.70	2.33	2.89
SRCPARAM L0014246	0.0000001	3.70	2.33	2.89
SRCPARAM L0014247	0.0000001	3.70	2.33	2.89
SRCPARAM L0014248	0.0000001	3.70	2.33	2.89
SRCPARAM L0014249	0.0000001	3.70	2.33	2.89
SRCPARAM L0014250	0.0000001	3.70	2.33	2.89
SRCPARAM L0014251	0.0000001	3.70	2.33	2.89
SRCPARAM L0014252	0.0000001	3.70	2.33	2.89
SRCPARAM L0014253	0.0000001	3.70	2.33	2.89
SRCPARAM L0014254	0.0000001	3.70	2.33	2.89

Almond Ave Warehouse.ADI

SRCPARAM L0014255	0.0000001	3.70	2.33	2.89
SRCPARAM L0014256	0.0000001	3.70	2.33	2.89
SRCPARAM L0014257	0.0000001	3.70	2.33	2.89
SRCPARAM L0014258	0.0000001	3.70	2.33	2.89
SRCPARAM L0014259	0.0000001	3.70	2.33	2.89
SRCPARAM L0014260	0.0000001	3.70	2.33	2.89
SRCPARAM L0014261	0.0000001	3.70	2.33	2.89
SRCPARAM L0014262	0.0000001	3.70	2.33	2.89
SRCPARAM L0014263	0.0000001	3.70	2.33	2.89
SRCPARAM L0014264	0.0000001	3.70	2.33	2.89
SRCPARAM L0014265	0.0000001	3.70	2.33	2.89
SRCPARAM L0014266	0.0000001	3.70	2.33	2.89
SRCPARAM L0014267	0.0000001	3.70	2.33	2.89
SRCPARAM L0014268	0.0000001	3.70	2.33	2.89
SRCPARAM L0014269	0.0000001	3.70	2.33	2.89
SRCPARAM L0014270	0.0000001	3.70	2.33	2.89
SRCPARAM L0014271	0.0000001	3.70	2.33	2.89
SRCPARAM L0014272	0.0000001	3.70	2.33	2.89
SRCPARAM L0014273	0.0000001	3.70	2.33	2.89
SRCPARAM L0014274	0.0000001	3.70	2.33	2.89
SRCPARAM L0014275	0.0000001	3.70	2.33	2.89
SRCPARAM L0014276	0.0000001	3.70	2.33	2.89
SRCPARAM L0014277	0.0000001	3.70	2.33	2.89
SRCPARAM L0014278	0.0000001	3.70	2.33	2.89
SRCPARAM L0014279	0.0000001	3.70	2.33	2.89
SRCPARAM L0014280	0.0000001	3.70	2.33	2.89
SRCPARAM L0014281	0.0000001	3.70	2.33	2.89
SRCPARAM L0014282	0.0000001	3.70	2.33	2.89

**

** LINE VOLUME Source ID = SLINE3

SRCPARAM L0015770	0.0000001059	3.70	2.33	2.89
SRCPARAM L0015771	0.0000001059	3.70	2.33	2.89
SRCPARAM L0015772	0.0000001059	3.70	2.33	2.89
SRCPARAM L0015773	0.0000001059	3.70	2.33	2.89
SRCPARAM L0015774	0.0000001059	3.70	2.33	2.89
SRCPARAM L0015775	0.0000001059	3.70	2.33	2.89
SRCPARAM L0015776	0.0000001059	3.70	2.33	2.89
SRCPARAM L0015777	0.0000001059	3.70	2.33	2.89
SRCPARAM L0015778	0.0000001059	3.70	2.33	2.89
SRCPARAM L0015779	0.0000001059	3.70	2.33	2.89
SRCPARAM L0015780	0.0000001059	3.70	2.33	2.89
SRCPARAM L0015781	0.0000001059	3.70	2.33	2.89
SRCPARAM L0015782	0.0000001059	3.70	2.33	2.89
SRCPARAM L0015783	0.0000001059	3.70	2.33	2.89
SRCPARAM L0015784	0.0000001059	3.70	2.33	2.89
SRCPARAM L0015785	0.0000001059	3.70	2.33	2.89
SRCPARAM L0015786	0.0000001059	3.70	2.33	2.89
SRCPARAM L0015787	0.0000001059	3.70	2.33	2.89

Almond Ave Warehouse.ADI

SRCPARAM	L0015836	0.0000001059	3.70	2.33	2.89
SRCPARAM	L0015837	0.0000001059	3.70	2.33	2.89
SRCPARAM	L0015838	0.0000001059	3.70	2.33	2.89
SRCPARAM	L0015839	0.0000001059	3.70	2.33	2.89
SRCPARAM	L0015840	0.0000001059	3.70	2.33	2.89
SRCPARAM	L0015841	0.0000001059	3.70	2.33	2.89
SRCPARAM	L0015842	0.0000001059	3.70	2.33	2.89
SRCPARAM	L0015843	0.0000001059	3.70	2.33	2.89
SRCPARAM	L0015844	0.0000001059	3.70	2.33	2.89
SRCPARAM	L0015845	0.0000001059	3.70	2.33	2.89
SRCPARAM	L0015846	0.0000001059	3.70	2.33	2.89
SRCPARAM	L0015847	0.0000001059	3.70	2.33	2.89
SRCPARAM	L0015848	0.0000001059	3.70	2.33	2.89
SRCPARAM	L0015849	0.0000001059	3.70	2.33	2.89

**

** LINE VOLUME Source ID = SLINE4

SRCPARAM	L0016156	0.0000001096	3.70	2.33	2.89
SRCPARAM	L0016157	0.0000001096	3.70	2.33	2.89
SRCPARAM	L0016158	0.0000001096	3.70	2.33	2.89
SRCPARAM	L0016159	0.0000001096	3.70	2.33	2.89
SRCPARAM	L0016160	0.0000001096	3.70	2.33	2.89
SRCPARAM	L0016161	0.0000001096	3.70	2.33	2.89
SRCPARAM	L0016162	0.0000001096	3.70	2.33	2.89
SRCPARAM	L0016163	0.0000001096	3.70	2.33	2.89
SRCPARAM	L0016164	0.0000001096	3.70	2.33	2.89
SRCPARAM	L0016165	0.0000001096	3.70	2.33	2.89
SRCPARAM	L0016166	0.0000001096	3.70	2.33	2.89
SRCPARAM	L0016167	0.0000001096	3.70	2.33	2.89
SRCPARAM	L0016168	0.0000001096	3.70	2.33	2.89
SRCPARAM	L0016169	0.0000001096	3.70	2.33	2.89
SRCPARAM	L0016170	0.0000001096	3.70	2.33	2.89
SRCPARAM	L0016171	0.0000001096	3.70	2.33	2.89
SRCPARAM	L0016172	0.0000001096	3.70	2.33	2.89
SRCPARAM	L0016173	0.0000001096	3.70	2.33	2.89
SRCPARAM	L0016174	0.0000001096	3.70	2.33	2.89
SRCPARAM	L0016175	0.0000001096	3.70	2.33	2.89
SRCPARAM	L0016176	0.0000001096	3.70	2.33	2.89
SRCPARAM	L0016177	0.0000001096	3.70	2.33	2.89
SRCPARAM	L0016178	0.0000001096	3.70	2.33	2.89
SRCPARAM	L0016179	0.0000001096	3.70	2.33	2.89
SRCPARAM	L0016180	0.0000001096	3.70	2.33	2.89
SRCPARAM	L0016181	0.0000001096	3.70	2.33	2.89
SRCPARAM	L0016182	0.0000001096	3.70	2.33	2.89
SRCPARAM	L0016183	0.0000001096	3.70	2.33	2.89
SRCPARAM	L0016184	0.0000001096	3.70	2.33	2.89
SRCPARAM	L0016185	0.0000001096	3.70	2.33	2.89
SRCPARAM	L0016186	0.0000001096	3.70	2.33	2.89
SRCPARAM	L0016187	0.0000001096	3.70	2.33	2.89

Almond Ave Warehouse.ADI

SRCPARAM	L0016188	0.0000001096	3.70	2.33	2.89
SRCPARAM	L0016189	0.0000001096	3.70	2.33	2.89
SRCPARAM	L0016190	0.0000001096	3.70	2.33	2.89
SRCPARAM	L0016191	0.0000001096	3.70	2.33	2.89
SRCPARAM	L0016192	0.0000001096	3.70	2.33	2.89
SRCPARAM	L0016193	0.0000001096	3.70	2.33	2.89
SRCPARAM	L0016194	0.0000001096	3.70	2.33	2.89
SRCPARAM	L0016195	0.0000001096	3.70	2.33	2.89
SRCPARAM	L0016196	0.0000001096	3.70	2.33	2.89
SRCPARAM	L0016197	0.0000001096	3.70	2.33	2.89
SRCPARAM	L0016198	0.0000001096	3.70	2.33	2.89
SRCPARAM	L0016199	0.0000001096	3.70	2.33	2.89
SRCPARAM	L0016200	0.0000001096	3.70	2.33	2.89
SRCPARAM	L0016201	0.0000001096	3.70	2.33	2.89
SRCPARAM	L0016202	0.0000001096	3.70	2.33	2.89
SRCPARAM	L0016203	0.0000001096	3.70	2.33	2.89
SRCPARAM	L0016204	0.0000001096	3.70	2.33	2.89
SRCPARAM	L0016205	0.0000001096	3.70	2.33	2.89
SRCPARAM	L0016206	0.0000001096	3.70	2.33	2.89

**

** LINE VOLUME Source ID = SLINE5

SRCPARAM	L0016313	0.0000001354	3.70	1.67	2.89
SRCPARAM	L0016314	0.0000001354	3.70	1.67	2.89
SRCPARAM	L0016315	0.0000001354	3.70	1.67	2.89
SRCPARAM	L0016316	0.0000001354	3.70	1.67	2.89
SRCPARAM	L0016317	0.0000001354	3.70	1.67	2.89
SRCPARAM	L0016318	0.0000001354	3.70	1.67	2.89
SRCPARAM	L0016319	0.0000001354	3.70	1.67	2.89
SRCPARAM	L0016320	0.0000001354	3.70	1.67	2.89
SRCPARAM	L0016321	0.0000001354	3.70	1.67	2.89
SRCPARAM	L0016322	0.0000001354	3.70	1.67	2.89
SRCPARAM	L0016323	0.0000001354	3.70	1.67	2.89
SRCPARAM	L0016324	0.0000001354	3.70	1.67	2.89
SRCPARAM	L0016325	0.0000001354	3.70	1.67	2.89
SRCPARAM	L0016326	0.0000001354	3.70	1.67	2.89
SRCPARAM	L0016327	0.0000001354	3.70	1.67	2.89
SRCPARAM	L0016328	0.0000001354	3.70	1.67	2.89
SRCPARAM	L0016329	0.0000001354	3.70	1.67	2.89
SRCPARAM	L0016330	0.0000001354	3.70	1.67	2.89
SRCPARAM	L0016331	0.0000001354	3.70	1.67	2.89
SRCPARAM	L0016332	0.0000001354	3.70	1.67	2.89
SRCPARAM	L0016333	0.0000001354	3.70	1.67	2.89
SRCPARAM	L0016334	0.0000001354	3.70	1.67	2.89
SRCPARAM	L0016335	0.0000001354	3.70	1.67	2.89
SRCPARAM	L0016336	0.0000001354	3.70	1.67	2.89
SRCPARAM	L0016337	0.0000001354	3.70	1.67	2.89
SRCPARAM	L0016338	0.0000001354	3.70	1.67	2.89
SRCPARAM	L0016339	0.0000001354	3.70	1.67	2.89

Almond Ave Warehouse.ADI

SRCPARAM L0016340	0.0000001354	3.70	1.67	2.89
SRCPARAM L0016341	0.0000001354	3.70	1.67	2.89
SRCPARAM L0016342	0.0000001354	3.70	1.67	2.89
SRCPARAM L0016343	0.0000001354	3.70	1.67	2.89
SRCPARAM L0016344	0.0000001354	3.70	1.67	2.89
SRCPARAM L0016345	0.0000001354	3.70	1.67	2.89
SRCPARAM L0016346	0.0000001354	3.70	1.67	2.89
SRCPARAM L0016347	0.0000001354	3.70	1.67	2.89
SRCPARAM L0016348	0.0000001354	3.70	1.67	2.89
SRCPARAM L0016349	0.0000001354	3.70	1.67	2.89
SRCPARAM L0016350	0.0000001354	3.70	1.67	2.89
SRCPARAM L0016351	0.0000001354	3.70	1.67	2.89
SRCPARAM L0016352	0.0000001354	3.70	1.67	2.89
SRCPARAM L0016353	0.0000001354	3.70	1.67	2.89
SRCPARAM L0016354	0.0000001354	3.70	1.67	2.89
SRCPARAM L0016355	0.0000001354	3.70	1.67	2.89
SRCPARAM L0016356	0.0000001354	3.70	1.67	2.89
SRCPARAM L0016357	0.0000001354	3.70	1.67	2.89
SRCPARAM L0016358	0.0000001354	3.70	1.67	2.89
SRCPARAM L0016359	0.0000001354	3.70	1.67	2.89
SRCPARAM L0016360	0.0000001354	3.70	1.67	2.89

**

** LINE VOLUME Source ID = SLINE6

SRCPARAM L0016361	0.00000006528	3.70	1.67	2.89
SRCPARAM L0016362	0.00000006528	3.70	1.67	2.89
SRCPARAM L0016363	0.00000006528	3.70	1.67	2.89
SRCPARAM L0016364	0.00000006528	3.70	1.67	2.89
SRCPARAM L0016365	0.00000006528	3.70	1.67	2.89
SRCPARAM L0016366	0.00000006528	3.70	1.67	2.89
SRCPARAM L0016367	0.00000006528	3.70	1.67	2.89
SRCPARAM L0016368	0.00000006528	3.70	1.67	2.89
SRCPARAM L0016369	0.00000006528	3.70	1.67	2.89
SRCPARAM L0016370	0.00000006528	3.70	1.67	2.89
SRCPARAM L0016371	0.00000006528	3.70	1.67	2.89
SRCPARAM L0016372	0.00000006528	3.70	1.67	2.89
SRCPARAM L0016373	0.00000006528	3.70	1.67	2.89
SRCPARAM L0016374	0.00000006528	3.70	1.67	2.89
SRCPARAM L0016375	0.00000006528	3.70	1.67	2.89
SRCPARAM L0016376	0.00000006528	3.70	1.67	2.89
SRCPARAM L0016377	0.00000006528	3.70	1.67	2.89
SRCPARAM L0016378	0.00000006528	3.70	1.67	2.89
SRCPARAM L0016379	0.00000006528	3.70	1.67	2.89
SRCPARAM L0016380	0.00000006528	3.70	1.67	2.89
SRCPARAM L0016381	0.00000006528	3.70	1.67	2.89
SRCPARAM L0016382	0.00000006528	3.70	1.67	2.89
SRCPARAM L0016383	0.00000006528	3.70	1.67	2.89
SRCPARAM L0016384	0.00000006528	3.70	1.67	2.89
SRCPARAM L0016385	0.00000006528	3.70	1.67	2.89

Almond Ave Warehouse.ADI

SRCPARAM L0016386	0.00000006528	3.70	1.67	2.89
SRCPARAM L0016387	0.00000006528	3.70	1.67	2.89
SRCPARAM L0016388	0.00000006528	3.70	1.67	2.89
SRCPARAM L0016389	0.00000006528	3.70	1.67	2.89
SRCPARAM L0016390	0.00000006528	3.70	1.67	2.89
SRCPARAM L0016391	0.00000006528	3.70	1.67	2.89
SRCPARAM L0016392	0.00000006528	3.70	1.67	2.89
SRCPARAM L0016393	0.00000006528	3.70	1.67	2.89
SRCPARAM L0016394	0.00000006528	3.70	1.67	2.89
SRCPARAM L0016395	0.00000006528	3.70	1.67	2.89
SRCPARAM L0016396	0.00000006528	3.70	1.67	2.89

**

** LINE VOLUME Source ID = SLINE7

SRCPARAM L0016207	0.0000001081	3.70	2.33	2.89
SRCPARAM L0016208	0.0000001081	3.70	2.33	2.89
SRCPARAM L0016209	0.0000001081	3.70	2.33	2.89
SRCPARAM L0016210	0.0000001081	3.70	2.33	2.89
SRCPARAM L0016211	0.0000001081	3.70	2.33	2.89
SRCPARAM L0016212	0.0000001081	3.70	2.33	2.89
SRCPARAM L0016213	0.0000001081	3.70	2.33	2.89
SRCPARAM L0016214	0.0000001081	3.70	2.33	2.89
SRCPARAM L0016215	0.0000001081	3.70	2.33	2.89
SRCPARAM L0016216	0.0000001081	3.70	2.33	2.89
SRCPARAM L0016217	0.0000001081	3.70	2.33	2.89
SRCPARAM L0016218	0.0000001081	3.70	2.33	2.89
SRCPARAM L0016219	0.0000001081	3.70	2.33	2.89
SRCPARAM L0016220	0.0000001081	3.70	2.33	2.89
SRCPARAM L0016221	0.0000001081	3.70	2.33	2.89
SRCPARAM L0016222	0.0000001081	3.70	2.33	2.89
SRCPARAM L0016223	0.0000001081	3.70	2.33	2.89
SRCPARAM L0016224	0.0000001081	3.70	2.33	2.89
SRCPARAM L0016225	0.0000001081	3.70	2.33	2.89
SRCPARAM L0016226	0.0000001081	3.70	2.33	2.89
SRCPARAM L0016227	0.0000001081	3.70	2.33	2.89
SRCPARAM L0016228	0.0000001081	3.70	2.33	2.89
SRCPARAM L0016229	0.0000001081	3.70	2.33	2.89
SRCPARAM L0016230	0.0000001081	3.70	2.33	2.89
SRCPARAM L0016231	0.0000001081	3.70	2.33	2.89
SRCPARAM L0016232	0.0000001081	3.70	2.33	2.89
SRCPARAM L0016233	0.0000001081	3.70	2.33	2.89

**

** LINE VOLUME Source ID = SLINE8

SRCPARAM L0016234	0.0000001003	3.70	2.33	2.89
SRCPARAM L0016235	0.0000001003	3.70	2.33	2.89
SRCPARAM L0016236	0.0000001003	3.70	2.33	2.89
SRCPARAM L0016237	0.0000001003	3.70	2.33	2.89
SRCPARAM L0016238	0.0000001003	3.70	2.33	2.89
SRCPARAM L0016239	0.0000001003	3.70	2.33	2.89

Almond Ave Warehouse.ADI

SRCPARAM	L0016288	0.0000001003	3.70	2.33	2.89
SRCPARAM	L0016289	0.0000001003	3.70	2.33	2.89
SRCPARAM	L0016290	0.0000001003	3.70	2.33	2.89
SRCPARAM	L0016291	0.0000001003	3.70	2.33	2.89
SRCPARAM	L0016292	0.0000001003	3.70	2.33	2.89
SRCPARAM	L0016293	0.0000001003	3.70	2.33	2.89
SRCPARAM	L0016294	0.0000001003	3.70	2.33	2.89
SRCPARAM	L0016295	0.0000001003	3.70	2.33	2.89
SRCPARAM	L0016296	0.0000001003	3.70	2.33	2.89
SRCPARAM	L0016297	0.0000001003	3.70	2.33	2.89
SRCPARAM	L0016298	0.0000001003	3.70	2.33	2.89
SRCPARAM	L0016299	0.0000001003	3.70	2.33	2.89
SRCPARAM	L0016300	0.0000001003	3.70	2.33	2.89
SRCPARAM	L0016301	0.0000001003	3.70	2.33	2.89
SRCPARAM	L0016302	0.0000001003	3.70	2.33	2.89
SRCPARAM	L0016303	0.0000001003	3.70	2.33	2.89
SRCPARAM	L0016304	0.0000001003	3.70	2.33	2.89
SRCPARAM	L0016305	0.0000001003	3.70	2.33	2.89
SRCPARAM	L0016306	0.0000001003	3.70	2.33	2.89
SRCPARAM	L0016307	0.0000001003	3.70	2.33	2.89
SRCPARAM	L0016308	0.0000001003	3.70	2.33	2.89
SRCPARAM	L0016309	0.0000001003	3.70	2.33	2.89
SRCPARAM	L0016310	0.0000001003	3.70	2.33	2.89
SRCPARAM	L0016311	0.0000001003	3.70	2.33	2.89
SRCPARAM	L0016312	0.0000001003	3.70	2.33	2.89

**

** LINE VOLUME Source ID = SLINE9

SRCPARAM	L0014283	0.00000009988	3.70	2.33	2.89
SRCPARAM	L0014284	0.00000009988	3.70	2.33	2.89
SRCPARAM	L0014285	0.00000009988	3.70	2.33	2.89
SRCPARAM	L0014286	0.00000009988	3.70	2.33	2.89
SRCPARAM	L0014287	0.00000009988	3.70	2.33	2.89
SRCPARAM	L0014288	0.00000009988	3.70	2.33	2.89
SRCPARAM	L0014289	0.00000009988	3.70	2.33	2.89
SRCPARAM	L0014290	0.00000009988	3.70	2.33	2.89
SRCPARAM	L0014291	0.00000009988	3.70	2.33	2.89
SRCPARAM	L0014292	0.00000009988	3.70	2.33	2.89
SRCPARAM	L0014293	0.00000009988	3.70	2.33	2.89
SRCPARAM	L0014294	0.00000009988	3.70	2.33	2.89
SRCPARAM	L0014295	0.00000009988	3.70	2.33	2.89
SRCPARAM	L0014296	0.00000009988	3.70	2.33	2.89
SRCPARAM	L0014297	0.00000009988	3.70	2.33	2.89
SRCPARAM	L0014298	0.00000009988	3.70	2.33	2.89
SRCPARAM	L0014299	0.00000009988	3.70	2.33	2.89
SRCPARAM	L0014300	0.00000009988	3.70	2.33	2.89
SRCPARAM	L0014301	0.00000009988	3.70	2.33	2.89
SRCPARAM	L0014302	0.00000009988	3.70	2.33	2.89
SRCPARAM	L0014303	0.00000009988	3.70	2.33	2.89

Almond Ave Warehouse.ADI

SRCPARAM L0014352	0.00000009988	3.70	2.33	2.89
SRCPARAM L0014353	0.00000009988	3.70	2.33	2.89
SRCPARAM L0014354	0.00000009988	3.70	2.33	2.89
SRCPARAM L0014355	0.00000009988	3.70	2.33	2.89
SRCPARAM L0014356	0.00000009988	3.70	2.33	2.89
SRCPARAM L0014357	0.00000009988	3.70	2.33	2.89
SRCPARAM L0014358	0.00000009988	3.70	2.33	2.89
SRCPARAM L0014359	0.00000009988	3.70	2.33	2.89
SRCPARAM L0014360	0.00000009988	3.70	2.33	2.89
SRCPARAM L0014361	0.00000009988	3.70	2.33	2.89
SRCPARAM L0014362	0.00000009988	3.70	2.33	2.89
SRCPARAM L0014363	0.00000009988	3.70	2.33	2.89
SRCPARAM L0014364	0.00000009988	3.70	2.33	2.89
SRCPARAM L0014365	0.00000009988	3.70	2.33	2.89
SRCPARAM L0014366	0.00000009988	3.70	2.33	2.89

**

** LINE VOLUME Source ID = SLINE10

SRCPARAM L0014367	0.0000001197	3.70	2.33	2.89
SRCPARAM L0014368	0.0000001197	3.70	2.33	2.89
SRCPARAM L0014369	0.0000001197	3.70	2.33	2.89
SRCPARAM L0014370	0.0000001197	3.70	2.33	2.89
SRCPARAM L0014371	0.0000001197	3.70	2.33	2.89
SRCPARAM L0014372	0.0000001197	3.70	2.33	2.89
SRCPARAM L0014373	0.0000001197	3.70	2.33	2.89
SRCPARAM L0014374	0.0000001197	3.70	2.33	2.89
SRCPARAM L0014375	0.0000001197	3.70	2.33	2.89
SRCPARAM L0014376	0.0000001197	3.70	2.33	2.89
SRCPARAM L0014377	0.0000001197	3.70	2.33	2.89
SRCPARAM L0014378	0.0000001197	3.70	2.33	2.89
SRCPARAM L0014379	0.0000001197	3.70	2.33	2.89
SRCPARAM L0014380	0.0000001197	3.70	2.33	2.89
SRCPARAM L0014381	0.0000001197	3.70	2.33	2.89
SRCPARAM L0014382	0.0000001197	3.70	2.33	2.89
SRCPARAM L0014383	0.0000001197	3.70	2.33	2.89
SRCPARAM L0014384	0.0000001197	3.70	2.33	2.89
SRCPARAM L0014385	0.0000001197	3.70	2.33	2.89
SRCPARAM L0014386	0.0000001197	3.70	2.33	2.89
SRCPARAM L0014387	0.0000001197	3.70	2.33	2.89
SRCPARAM L0014388	0.0000001197	3.70	2.33	2.89
SRCPARAM L0014389	0.0000001197	3.70	2.33	2.89
SRCPARAM L0014390	0.0000001197	3.70	2.33	2.89
SRCPARAM L0014391	0.0000001197	3.70	2.33	2.89
SRCPARAM L0014392	0.0000001197	3.70	2.33	2.89
SRCPARAM L0014393	0.0000001197	3.70	2.33	2.89
SRCPARAM L0014394	0.0000001197	3.70	2.33	2.89
SRCPARAM L0014395	0.0000001197	3.70	2.33	2.89
SRCPARAM L0014396	0.0000001197	3.70	2.33	2.89
SRCPARAM L0014397	0.0000001197	3.70	2.33	2.89

Almond Ave Warehouse.ADI

SRCPARAM L0014398	0.0000001197	3.70	2.33	2.89
SRCPARAM L0014399	0.0000001197	3.70	2.33	2.89
SRCPARAM L0014400	0.0000001197	3.70	2.33	2.89
SRCPARAM L0014401	0.0000001197	3.70	2.33	2.89
SRCPARAM L0014402	0.0000001197	3.70	2.33	2.89
SRCPARAM L0014403	0.0000001197	3.70	2.33	2.89
SRCPARAM L0014404	0.0000001197	3.70	2.33	2.89
SRCPARAM L0014405	0.0000001197	3.70	2.33	2.89
SRCPARAM L0014406	0.0000001197	3.70	2.33	2.89
SRCPARAM L0014407	0.0000001197	3.70	2.33	2.89
SRCPARAM L0014408	0.0000001197	3.70	2.33	2.89
SRCPARAM L0014409	0.0000001197	3.70	2.33	2.89
SRCPARAM L0014410	0.0000001197	3.70	2.33	2.89
SRCPARAM L0014411	0.0000001197	3.70	2.33	2.89
SRCPARAM L0014412	0.0000001197	3.70	2.33	2.89
SRCPARAM L0014413	0.0000001197	3.70	2.33	2.89
SRCPARAM L0014414	0.0000001197	3.70	2.33	2.89
SRCPARAM L0014415	0.0000001197	3.70	2.33	2.89
SRCPARAM L0014416	0.0000001197	3.70	2.33	2.89
SRCPARAM L0014417	0.0000001197	3.70	2.33	2.89
SRCPARAM L0014418	0.0000001197	3.70	2.33	2.89
SRCPARAM L0014419	0.0000001197	3.70	2.33	2.89
SRCPARAM L0014420	0.0000001197	3.70	2.33	2.89
SRCPARAM L0014421	0.0000001197	3.70	2.33	2.89
SRCPARAM L0014422	0.0000001197	3.70	2.33	2.89
SRCPARAM L0014423	0.0000001197	3.70	2.33	2.89
SRCPARAM L0014424	0.0000001197	3.70	2.33	2.89
SRCPARAM L0014425	0.0000001197	3.70	2.33	2.89
SRCPARAM L0014426	0.0000001197	3.70	2.33	2.89
SRCPARAM L0014427	0.0000001197	3.70	2.33	2.89
SRCPARAM L0014428	0.0000001197	3.70	2.33	2.89
SRCPARAM L0014429	0.0000001197	3.70	2.33	2.89
SRCPARAM L0014430	0.0000001197	3.70	2.33	2.89
SRCPARAM L0014431	0.0000001197	3.70	2.33	2.89
SRCPARAM L0014432	0.0000001197	3.70	2.33	2.89
SRCPARAM L0014433	0.0000001197	3.70	2.33	2.89
SRCPARAM L0014434	0.0000001197	3.70	2.33	2.89
SRCPARAM L0014435	0.0000001197	3.70	2.33	2.89
SRCPARAM L0014436	0.0000001197	3.70	2.33	2.89
SRCPARAM L0014437	0.0000001197	3.70	2.33	2.89
SRCPARAM L0014438	0.0000001197	3.70	2.33	2.89
SRCPARAM L0014439	0.0000001197	3.70	2.33	2.89
SRCPARAM L0014440	0.0000001197	3.70	2.33	2.89
SRCPARAM L0014441	0.0000001197	3.70	2.33	2.89
SRCPARAM L0014442	0.0000001197	3.70	2.33	2.89
SRCPARAM L0014443	0.0000001197	3.70	2.33	2.89
SRCPARAM L0014444	0.0000001197	3.70	2.33	2.89
SRCPARAM L0014445	0.0000001197	3.70	2.33	2.89

Almond Ave Warehouse.ADI

SRCPARAM L0014638	0.0000001197	3.70	2.33	2.89
SRCPARAM L0014639	0.0000001197	3.70	2.33	2.89
SRCPARAM L0014640	0.0000001197	3.70	2.33	2.89
SRCPARAM L0014641	0.0000001197	3.70	2.33	2.89
SRCPARAM L0014642	0.0000001197	3.70	2.33	2.89
SRCPARAM L0014643	0.0000001197	3.70	2.33	2.89
SRCPARAM L0014644	0.0000001197	3.70	2.33	2.89
SRCPARAM L0014645	0.0000001197	3.70	2.33	2.89
SRCPARAM L0014646	0.0000001197	3.70	2.33	2.89
SRCPARAM L0014647	0.0000001197	3.70	2.33	2.89
SRCPARAM L0014648	0.0000001197	3.70	2.33	2.89
SRCPARAM L0014649	0.0000001197	3.70	2.33	2.89
SRCPARAM L0014650	0.0000001197	3.70	2.33	2.89
SRCPARAM L0014651	0.0000001197	3.70	2.33	2.89
SRCPARAM L0014652	0.0000001197	3.70	2.33	2.89
SRCPARAM L0014653	0.0000001197	3.70	2.33	2.89
SRCPARAM L0014654	0.0000001197	3.70	2.33	2.89
SRCPARAM L0014655	0.0000001197	3.70	2.33	2.89
SRCPARAM L0014656	0.0000001197	3.70	2.33	2.89
SRCPARAM L0014657	0.0000001197	3.70	2.33	2.89
SRCPARAM L0014658	0.0000001197	3.70	2.33	2.89
SRCPARAM L0014659	0.0000001197	3.70	2.33	2.89
SRCPARAM L0014660	0.0000001197	3.70	2.33	2.89
SRCPARAM L0014661	0.0000001197	3.70	2.33	2.89
SRCPARAM L0014662	0.0000001197	3.70	2.33	2.89
SRCPARAM L0014663	0.0000001197	3.70	2.33	2.89
SRCPARAM L0014664	0.0000001197	3.70	2.33	2.89
SRCPARAM L0014665	0.0000001197	3.70	2.33	2.89
SRCPARAM L0014666	0.0000001197	3.70	2.33	2.89
SRCPARAM L0014667	0.0000001197	3.70	2.33	2.89
SRCPARAM L0014668	0.0000001197	3.70	2.33	2.89
SRCPARAM L0014669	0.0000001197	3.70	2.33	2.89
SRCPARAM L0014670	0.0000001197	3.70	2.33	2.89
SRCPARAM L0014671	0.0000001197	3.70	2.33	2.89
SRCPARAM L0014672	0.0000001197	3.70	2.33	2.89
SRCPARAM L0014673	0.0000001197	3.70	2.33	2.89
SRCPARAM L0014674	0.0000001197	3.70	2.33	2.89
SRCPARAM L0014675	0.0000001197	3.70	2.33	2.89
SRCPARAM L0014676	0.0000001197	3.70	2.33	2.89
SRCPARAM L0014677	0.0000001197	3.70	2.33	2.89
SRCPARAM L0014678	0.0000001197	3.70	2.33	2.89
SRCPARAM L0014679	0.0000001197	3.70	2.33	2.89
SRCPARAM L0014680	0.0000001197	3.70	2.33	2.89
SRCPARAM L0014681	0.0000001197	3.70	2.33	2.89
SRCPARAM L0014682	0.0000001197	3.70	2.33	2.89
SRCPARAM L0014683	0.0000001197	3.70	2.33	2.89
SRCPARAM L0014684	0.0000001197	3.70	2.33	2.89
SRCPARAM L0014685	0.0000001197	3.70	2.33	2.89

Almond Ave Warehouse.ADI

SRCPARAM L0014734	0.0000001197	3.70	2.33	2.89
SRCPARAM L0014735	0.0000001197	3.70	2.33	2.89
SRCPARAM L0014736	0.0000001197	3.70	2.33	2.89
SRCPARAM L0014737	0.0000001197	3.70	2.33	2.89
SRCPARAM L0014738	0.0000001197	3.70	2.33	2.89
SRCPARAM L0014739	0.0000001197	3.70	2.33	2.89
SRCPARAM L0014740	0.0000001197	3.70	2.33	2.89
SRCPARAM L0014741	0.0000001197	3.70	2.33	2.89
SRCPARAM L0014742	0.0000001197	3.70	2.33	2.89
SRCPARAM L0014743	0.0000001197	3.70	2.33	2.89
SRCPARAM L0014744	0.0000001197	3.70	2.33	2.89
SRCPARAM L0014745	0.0000001197	3.70	2.33	2.89
SRCPARAM L0014746	0.0000001197	3.70	2.33	2.89
SRCPARAM L0014747	0.0000001197	3.70	2.33	2.89
SRCPARAM L0014748	0.0000001197	3.70	2.33	2.89
SRCPARAM L0014749	0.0000001197	3.70	2.33	2.89
SRCPARAM L0014750	0.0000001197	3.70	2.33	2.89
SRCPARAM L0014751	0.0000001197	3.70	2.33	2.89
SRCPARAM L0014752	0.0000001197	3.70	2.33	2.89
SRCPARAM L0014753	0.0000001197	3.70	2.33	2.89
SRCPARAM L0014754	0.0000001197	3.70	2.33	2.89
SRCPARAM L0014755	0.0000001197	3.70	2.33	2.89
SRCPARAM L0014756	0.0000001197	3.70	2.33	2.89
SRCPARAM L0014757	0.0000001197	3.70	2.33	2.89
SRCPARAM L0014758	0.0000001197	3.70	2.33	2.89
SRCPARAM L0014759	0.0000001197	3.70	2.33	2.89
SRCPARAM L0014760	0.0000001197	3.70	2.33	2.89
SRCPARAM L0014761	0.0000001197	3.70	2.33	2.89
SRCPARAM L0014762	0.0000001197	3.70	2.33	2.89
SRCPARAM L0014763	0.0000001197	3.70	2.33	2.89
SRCPARAM L0014764	0.0000001197	3.70	2.33	2.89
SRCPARAM L0014765	0.0000001197	3.70	2.33	2.89
SRCPARAM L0014766	0.0000001197	3.70	2.33	2.89
SRCPARAM L0014767	0.0000001197	3.70	2.33	2.89
SRCPARAM L0014768	0.0000001197	3.70	2.33	2.89
SRCPARAM L0014769	0.0000001197	3.70	2.33	2.89
SRCPARAM L0014770	0.0000001197	3.70	2.33	2.89
SRCPARAM L0014771	0.0000001197	3.70	2.33	2.89
SRCPARAM L0014772	0.0000001197	3.70	2.33	2.89
SRCPARAM L0014773	0.0000001197	3.70	2.33	2.89
SRCPARAM L0014774	0.0000001197	3.70	2.33	2.89
SRCPARAM L0014775	0.0000001197	3.70	2.33	2.89
SRCPARAM L0014776	0.0000001197	3.70	2.33	2.89
SRCPARAM L0014777	0.0000001197	3.70	2.33	2.89
SRCPARAM L0014778	0.0000001197	3.70	2.33	2.89
SRCPARAM L0014779	0.0000001197	3.70	2.33	2.89
SRCPARAM L0014780	0.0000001197	3.70	2.33	2.89
SRCPARAM L0014781	0.0000001197	3.70	2.33	2.89

Almond Ave Warehouse.ADI

SRCPARAM L0014878	0.0000001197	3.70	2.33	2.89
SRCPARAM L0014879	0.0000001197	3.70	2.33	2.89
SRCPARAM L0014880	0.0000001197	3.70	2.33	2.89
SRCPARAM L0014881	0.0000001197	3.70	2.33	2.89
SRCPARAM L0014882	0.0000001197	3.70	2.33	2.89
SRCPARAM L0014883	0.0000001197	3.70	2.33	2.89
SRCPARAM L0014884	0.0000001197	3.70	2.33	2.89
SRCPARAM L0014885	0.0000001197	3.70	2.33	2.89
SRCPARAM L0014886	0.0000001197	3.70	2.33	2.89
SRCPARAM L0014887	0.0000001197	3.70	2.33	2.89
SRCPARAM L0014888	0.0000001197	3.70	2.33	2.89
SRCPARAM L0014889	0.0000001197	3.70	2.33	2.89
SRCPARAM L0014890	0.0000001197	3.70	2.33	2.89
SRCPARAM L0014891	0.0000001197	3.70	2.33	2.89
SRCPARAM L0014892	0.0000001197	3.70	2.33	2.89
SRCPARAM L0014893	0.0000001197	3.70	2.33	2.89
SRCPARAM L0014894	0.0000001197	3.70	2.33	2.89
SRCPARAM L0014895	0.0000001197	3.70	2.33	2.89
SRCPARAM L0014896	0.0000001197	3.70	2.33	2.89
SRCPARAM L0014897	0.0000001197	3.70	2.33	2.89
SRCPARAM L0014898	0.0000001197	3.70	2.33	2.89
SRCPARAM L0014899	0.0000001197	3.70	2.33	2.89
SRCPARAM L0014900	0.0000001197	3.70	2.33	2.89
SRCPARAM L0014901	0.0000001197	3.70	2.33	2.89
SRCPARAM L0014902	0.0000001197	3.70	2.33	2.89
SRCPARAM L0014903	0.0000001197	3.70	2.33	2.89
SRCPARAM L0014904	0.0000001197	3.70	2.33	2.89
SRCPARAM L0014905	0.0000001197	3.70	2.33	2.89
SRCPARAM L0014906	0.0000001197	3.70	2.33	2.89
SRCPARAM L0014907	0.0000001197	3.70	2.33	2.89
SRCPARAM L0014908	0.0000001197	3.70	2.33	2.89

**

** LINE VOLUME Source ID = SLINE11

SRCPARAM L0014909	0.0000001196	3.70	2.33	2.89
SRCPARAM L0014910	0.0000001196	3.70	2.33	2.89
SRCPARAM L0014911	0.0000001196	3.70	2.33	2.89
SRCPARAM L0014912	0.0000001196	3.70	2.33	2.89
SRCPARAM L0014913	0.0000001196	3.70	2.33	2.89
SRCPARAM L0014914	0.0000001196	3.70	2.33	2.89
SRCPARAM L0014915	0.0000001196	3.70	2.33	2.89
SRCPARAM L0014916	0.0000001196	3.70	2.33	2.89
SRCPARAM L0014917	0.0000001196	3.70	2.33	2.89
SRCPARAM L0014918	0.0000001196	3.70	2.33	2.89
SRCPARAM L0014919	0.0000001196	3.70	2.33	2.89
SRCPARAM L0014920	0.0000001196	3.70	2.33	2.89
SRCPARAM L0014921	0.0000001196	3.70	2.33	2.89
SRCPARAM L0014922	0.0000001196	3.70	2.33	2.89
SRCPARAM L0014923	0.0000001196	3.70	2.33	2.89

Almond Ave Warehouse.ADI

SRCPARAM L0014924	0.0000001196	3.70	2.33	2.89
SRCPARAM L0014925	0.0000001196	3.70	2.33	2.89
SRCPARAM L0014926	0.0000001196	3.70	2.33	2.89
SRCPARAM L0014927	0.0000001196	3.70	2.33	2.89
SRCPARAM L0014928	0.0000001196	3.70	2.33	2.89
SRCPARAM L0014929	0.0000001196	3.70	2.33	2.89
SRCPARAM L0014930	0.0000001196	3.70	2.33	2.89
SRCPARAM L0014931	0.0000001196	3.70	2.33	2.89
SRCPARAM L0014932	0.0000001196	3.70	2.33	2.89
SRCPARAM L0014933	0.0000001196	3.70	2.33	2.89
SRCPARAM L0014934	0.0000001196	3.70	2.33	2.89
SRCPARAM L0014935	0.0000001196	3.70	2.33	2.89
SRCPARAM L0014936	0.0000001196	3.70	2.33	2.89
SRCPARAM L0014937	0.0000001196	3.70	2.33	2.89
SRCPARAM L0014938	0.0000001196	3.70	2.33	2.89
SRCPARAM L0014939	0.0000001196	3.70	2.33	2.89
SRCPARAM L0014940	0.0000001196	3.70	2.33	2.89
SRCPARAM L0014941	0.0000001196	3.70	2.33	2.89
SRCPARAM L0014942	0.0000001196	3.70	2.33	2.89
SRCPARAM L0014943	0.0000001196	3.70	2.33	2.89
SRCPARAM L0014944	0.0000001196	3.70	2.33	2.89
SRCPARAM L0014945	0.0000001196	3.70	2.33	2.89
SRCPARAM L0014946	0.0000001196	3.70	2.33	2.89
SRCPARAM L0014947	0.0000001196	3.70	2.33	2.89
SRCPARAM L0014948	0.0000001196	3.70	2.33	2.89
SRCPARAM L0014949	0.0000001196	3.70	2.33	2.89
SRCPARAM L0014950	0.0000001196	3.70	2.33	2.89
SRCPARAM L0014951	0.0000001196	3.70	2.33	2.89
SRCPARAM L0014952	0.0000001196	3.70	2.33	2.89
SRCPARAM L0014953	0.0000001196	3.70	2.33	2.89
SRCPARAM L0014954	0.0000001196	3.70	2.33	2.89
SRCPARAM L0014955	0.0000001196	3.70	2.33	2.89
SRCPARAM L0014956	0.0000001196	3.70	2.33	2.89
SRCPARAM L0014957	0.0000001196	3.70	2.33	2.89
SRCPARAM L0014958	0.0000001196	3.70	2.33	2.89
SRCPARAM L0014959	0.0000001196	3.70	2.33	2.89
SRCPARAM L0014960	0.0000001196	3.70	2.33	2.89
SRCPARAM L0014961	0.0000001196	3.70	2.33	2.89
SRCPARAM L0014962	0.0000001196	3.70	2.33	2.89
SRCPARAM L0014963	0.0000001196	3.70	2.33	2.89
SRCPARAM L0014964	0.0000001196	3.70	2.33	2.89
SRCPARAM L0014965	0.0000001196	3.70	2.33	2.89
SRCPARAM L0014966	0.0000001196	3.70	2.33	2.89
SRCPARAM L0014967	0.0000001196	3.70	2.33	2.89
SRCPARAM L0014968	0.0000001196	3.70	2.33	2.89
SRCPARAM L0014969	0.0000001196	3.70	2.33	2.89
SRCPARAM L0014970	0.0000001196	3.70	2.33	2.89
SRCPARAM L0014971	0.0000001196	3.70	2.33	2.89

Almond Ave Warehouse.ADI

SRCPARAM L0015068	0.0000001196	3.70	2.33	2.89
SRCPARAM L0015069	0.0000001196	3.70	2.33	2.89
SRCPARAM L0015070	0.0000001196	3.70	2.33	2.89
SRCPARAM L0015071	0.0000001196	3.70	2.33	2.89
SRCPARAM L0015072	0.0000001196	3.70	2.33	2.89
SRCPARAM L0015073	0.0000001196	3.70	2.33	2.89
SRCPARAM L0015074	0.0000001196	3.70	2.33	2.89
SRCPARAM L0015075	0.0000001196	3.70	2.33	2.89
SRCPARAM L0015076	0.0000001196	3.70	2.33	2.89
SRCPARAM L0015077	0.0000001196	3.70	2.33	2.89
SRCPARAM L0015078	0.0000001196	3.70	2.33	2.89
SRCPARAM L0015079	0.0000001196	3.70	2.33	2.89
SRCPARAM L0015080	0.0000001196	3.70	2.33	2.89
SRCPARAM L0015081	0.0000001196	3.70	2.33	2.89
SRCPARAM L0015082	0.0000001196	3.70	2.33	2.89
SRCPARAM L0015083	0.0000001196	3.70	2.33	2.89
SRCPARAM L0015084	0.0000001196	3.70	2.33	2.89
SRCPARAM L0015085	0.0000001196	3.70	2.33	2.89
SRCPARAM L0015086	0.0000001196	3.70	2.33	2.89
SRCPARAM L0015087	0.0000001196	3.70	2.33	2.89
SRCPARAM L0015088	0.0000001196	3.70	2.33	2.89
SRCPARAM L0015089	0.0000001196	3.70	2.33	2.89
SRCPARAM L0015090	0.0000001196	3.70	2.33	2.89
SRCPARAM L0015091	0.0000001196	3.70	2.33	2.89
SRCPARAM L0015092	0.0000001196	3.70	2.33	2.89
SRCPARAM L0015093	0.0000001196	3.70	2.33	2.89
SRCPARAM L0015094	0.0000001196	3.70	2.33	2.89
SRCPARAM L0015095	0.0000001196	3.70	2.33	2.89
SRCPARAM L0015096	0.0000001196	3.70	2.33	2.89
SRCPARAM L0015097	0.0000001196	3.70	2.33	2.89
SRCPARAM L0015098	0.0000001196	3.70	2.33	2.89
SRCPARAM L0015099	0.0000001196	3.70	2.33	2.89
SRCPARAM L0015100	0.0000001196	3.70	2.33	2.89
SRCPARAM L0015101	0.0000001196	3.70	2.33	2.89
SRCPARAM L0015102	0.0000001196	3.70	2.33	2.89
SRCPARAM L0015103	0.0000001196	3.70	2.33	2.89
SRCPARAM L0015104	0.0000001196	3.70	2.33	2.89
SRCPARAM L0015105	0.0000001196	3.70	2.33	2.89
SRCPARAM L0015106	0.0000001196	3.70	2.33	2.89
SRCPARAM L0015107	0.0000001196	3.70	2.33	2.89
SRCPARAM L0015108	0.0000001196	3.70	2.33	2.89
SRCPARAM L0015109	0.0000001196	3.70	2.33	2.89
SRCPARAM L0015110	0.0000001196	3.70	2.33	2.89
SRCPARAM L0015111	0.0000001196	3.70	2.33	2.89
SRCPARAM L0015112	0.0000001196	3.70	2.33	2.89
SRCPARAM L0015113	0.0000001196	3.70	2.33	2.89
SRCPARAM L0015114	0.0000001196	3.70	2.33	2.89
SRCPARAM L0015115	0.0000001196	3.70	2.33	2.89

Almond Ave Warehouse.ADI

SRCPARAM L0015164	0.0000001196	3.70	2.33	2.89
SRCPARAM L0015165	0.0000001196	3.70	2.33	2.89
SRCPARAM L0015166	0.0000001196	3.70	2.33	2.89
SRCPARAM L0015167	0.0000001196	3.70	2.33	2.89
SRCPARAM L0015168	0.0000001196	3.70	2.33	2.89
SRCPARAM L0015169	0.0000001196	3.70	2.33	2.89
SRCPARAM L0015170	0.0000001196	3.70	2.33	2.89
SRCPARAM L0015171	0.0000001196	3.70	2.33	2.89
SRCPARAM L0015172	0.0000001196	3.70	2.33	2.89
SRCPARAM L0015173	0.0000001196	3.70	2.33	2.89
SRCPARAM L0015174	0.0000001196	3.70	2.33	2.89
SRCPARAM L0015175	0.0000001196	3.70	2.33	2.89
SRCPARAM L0015176	0.0000001196	3.70	2.33	2.89
SRCPARAM L0015177	0.0000001196	3.70	2.33	2.89
SRCPARAM L0015178	0.0000001196	3.70	2.33	2.89
SRCPARAM L0015179	0.0000001196	3.70	2.33	2.89
SRCPARAM L0015180	0.0000001196	3.70	2.33	2.89
SRCPARAM L0015181	0.0000001196	3.70	2.33	2.89
SRCPARAM L0015182	0.0000001196	3.70	2.33	2.89
SRCPARAM L0015183	0.0000001196	3.70	2.33	2.89
SRCPARAM L0015184	0.0000001196	3.70	2.33	2.89
SRCPARAM L0015185	0.0000001196	3.70	2.33	2.89
SRCPARAM L0015186	0.0000001196	3.70	2.33	2.89
SRCPARAM L0015187	0.0000001196	3.70	2.33	2.89
SRCPARAM L0015188	0.0000001196	3.70	2.33	2.89
SRCPARAM L0015189	0.0000001196	3.70	2.33	2.89
SRCPARAM L0015190	0.0000001196	3.70	2.33	2.89
SRCPARAM L0015191	0.0000001196	3.70	2.33	2.89
SRCPARAM L0015192	0.0000001196	3.70	2.33	2.89
SRCPARAM L0015193	0.0000001196	3.70	2.33	2.89
SRCPARAM L0015194	0.0000001196	3.70	2.33	2.89
SRCPARAM L0015195	0.0000001196	3.70	2.33	2.89
SRCPARAM L0015196	0.0000001196	3.70	2.33	2.89
SRCPARAM L0015197	0.0000001196	3.70	2.33	2.89
SRCPARAM L0015198	0.0000001196	3.70	2.33	2.89
SRCPARAM L0015199	0.0000001196	3.70	2.33	2.89
SRCPARAM L0015200	0.0000001196	3.70	2.33	2.89
SRCPARAM L0015201	0.0000001196	3.70	2.33	2.89
SRCPARAM L0015202	0.0000001196	3.70	2.33	2.89
SRCPARAM L0015203	0.0000001196	3.70	2.33	2.89
SRCPARAM L0015204	0.0000001196	3.70	2.33	2.89
SRCPARAM L0015205	0.0000001196	3.70	2.33	2.89
SRCPARAM L0015206	0.0000001196	3.70	2.33	2.89
SRCPARAM L0015207	0.0000001196	3.70	2.33	2.89
SRCPARAM L0015208	0.0000001196	3.70	2.33	2.89
SRCPARAM L0015209	0.0000001196	3.70	2.33	2.89
SRCPARAM L0015210	0.0000001196	3.70	2.33	2.89
SRCPARAM L0015211	0.0000001196	3.70	2.33	2.89

Almond Ave Warehouse.ADI

SRCPARAM L0015308	0.0000001196	3.70	2.33	2.89
SRCPARAM L0015309	0.0000001196	3.70	2.33	2.89
SRCPARAM L0015310	0.0000001196	3.70	2.33	2.89
SRCPARAM L0015311	0.0000001196	3.70	2.33	2.89
SRCPARAM L0015312	0.0000001196	3.70	2.33	2.89
SRCPARAM L0015313	0.0000001196	3.70	2.33	2.89
SRCPARAM L0015314	0.0000001196	3.70	2.33	2.89
SRCPARAM L0015315	0.0000001196	3.70	2.33	2.89
SRCPARAM L0015316	0.0000001196	3.70	2.33	2.89
SRCPARAM L0015317	0.0000001196	3.70	2.33	2.89
SRCPARAM L0015318	0.0000001196	3.70	2.33	2.89
SRCPARAM L0015319	0.0000001196	3.70	2.33	2.89
SRCPARAM L0015320	0.0000001196	3.70	2.33	2.89
SRCPARAM L0015321	0.0000001196	3.70	2.33	2.89
SRCPARAM L0015322	0.0000001196	3.70	2.33	2.89
SRCPARAM L0015323	0.0000001196	3.70	2.33	2.89
SRCPARAM L0015324	0.0000001196	3.70	2.33	2.89
SRCPARAM L0015325	0.0000001196	3.70	2.33	2.89
SRCPARAM L0015326	0.0000001196	3.70	2.33	2.89
SRCPARAM L0015327	0.0000001196	3.70	2.33	2.89
SRCPARAM L0015328	0.0000001196	3.70	2.33	2.89
SRCPARAM L0015329	0.0000001196	3.70	2.33	2.89
SRCPARAM L0015330	0.0000001196	3.70	2.33	2.89
SRCPARAM L0015331	0.0000001196	3.70	2.33	2.89
SRCPARAM L0015332	0.0000001196	3.70	2.33	2.89
SRCPARAM L0015333	0.0000001196	3.70	2.33	2.89
SRCPARAM L0015334	0.0000001196	3.70	2.33	2.89
SRCPARAM L0015335	0.0000001196	3.70	2.33	2.89
SRCPARAM L0015336	0.0000001196	3.70	2.33	2.89
SRCPARAM L0015337	0.0000001196	3.70	2.33	2.89
SRCPARAM L0015338	0.0000001196	3.70	2.33	2.89
SRCPARAM L0015339	0.0000001196	3.70	2.33	2.89
SRCPARAM L0015340	0.0000001196	3.70	2.33	2.89
SRCPARAM L0015341	0.0000001196	3.70	2.33	2.89
SRCPARAM L0015342	0.0000001196	3.70	2.33	2.89
SRCPARAM L0015343	0.0000001196	3.70	2.33	2.89
SRCPARAM L0015344	0.0000001196	3.70	2.33	2.89
SRCPARAM L0015345	0.0000001196	3.70	2.33	2.89
SRCPARAM L0015346	0.0000001196	3.70	2.33	2.89
SRCPARAM L0015347	0.0000001196	3.70	2.33	2.89
SRCPARAM L0015348	0.0000001196	3.70	2.33	2.89
SRCPARAM L0015349	0.0000001196	3.70	2.33	2.89
SRCPARAM L0015350	0.0000001196	3.70	2.33	2.89
SRCPARAM L0015351	0.0000001196	3.70	2.33	2.89
SRCPARAM L0015352	0.0000001196	3.70	2.33	2.89
SRCPARAM L0015353	0.0000001196	3.70	2.33	2.89
SRCPARAM L0015354	0.0000001196	3.70	2.33	2.89
SRCPARAM L0015355	0.0000001196	3.70	2.33	2.89

Almond Ave Warehouse.ADI

SRCPARAM L0015356	0.0000001196	3.70	2.33	2.89
SRCPARAM L0015357	0.0000001196	3.70	2.33	2.89
SRCPARAM L0015358	0.0000001196	3.70	2.33	2.89
SRCPARAM L0015359	0.0000001196	3.70	2.33	2.89
SRCPARAM L0015360	0.0000001196	3.70	2.33	2.89
SRCPARAM L0015361	0.0000001196	3.70	2.33	2.89
SRCPARAM L0015362	0.0000001196	3.70	2.33	2.89
SRCPARAM L0015363	0.0000001196	3.70	2.33	2.89
SRCPARAM L0015364	0.0000001196	3.70	2.33	2.89
SRCPARAM L0015365	0.0000001196	3.70	2.33	2.89
SRCPARAM L0015366	0.0000001196	3.70	2.33	2.89
SRCPARAM L0015367	0.0000001196	3.70	2.33	2.89
SRCPARAM L0015368	0.0000001196	3.70	2.33	2.89
SRCPARAM L0015369	0.0000001196	3.70	2.33	2.89
SRCPARAM L0015370	0.0000001196	3.70	2.33	2.89
SRCPARAM L0015371	0.0000001196	3.70	2.33	2.89
SRCPARAM L0015372	0.0000001196	3.70	2.33	2.89
SRCPARAM L0015373	0.0000001196	3.70	2.33	2.89
SRCPARAM L0015374	0.0000001196	3.70	2.33	2.89
SRCPARAM L0015375	0.0000001196	3.70	2.33	2.89
SRCPARAM L0015376	0.0000001196	3.70	2.33	2.89
SRCPARAM L0015377	0.0000001196	3.70	2.33	2.89
SRCPARAM L0015378	0.0000001196	3.70	2.33	2.89
SRCPARAM L0015379	0.0000001196	3.70	2.33	2.89
SRCPARAM L0015380	0.0000001196	3.70	2.33	2.89
SRCPARAM L0015381	0.0000001196	3.70	2.33	2.89
SRCPARAM L0015382	0.0000001196	3.70	2.33	2.89
SRCPARAM L0015383	0.0000001196	3.70	2.33	2.89
SRCPARAM L0015384	0.0000001196	3.70	2.33	2.89
SRCPARAM L0015385	0.0000001196	3.70	2.33	2.89
SRCPARAM L0015386	0.0000001196	3.70	2.33	2.89
SRCPARAM L0015387	0.0000001196	3.70	2.33	2.89
SRCPARAM L0015388	0.0000001196	3.70	2.33	2.89
SRCPARAM L0015389	0.0000001196	3.70	2.33	2.89
SRCPARAM L0015390	0.0000001196	3.70	2.33	2.89
SRCPARAM L0015391	0.0000001196	3.70	2.33	2.89
SRCPARAM L0015392	0.0000001196	3.70	2.33	2.89
SRCPARAM L0015393	0.0000001196	3.70	2.33	2.89
SRCPARAM L0015394	0.0000001196	3.70	2.33	2.89
SRCPARAM L0015395	0.0000001196	3.70	2.33	2.89
SRCPARAM L0015396	0.0000001196	3.70	2.33	2.89
SRCPARAM L0015397	0.0000001196	3.70	2.33	2.89
SRCPARAM L0015398	0.0000001196	3.70	2.33	2.89
SRCPARAM L0015399	0.0000001196	3.70	2.33	2.89
SRCPARAM L0015400	0.0000001196	3.70	2.33	2.89
SRCPARAM L0015401	0.0000001196	3.70	2.33	2.89
SRCPARAM L0015402	0.0000001196	3.70	2.33	2.89
SRCPARAM L0015403	0.0000001196	3.70	2.33	2.89

Almond Ave Warehouse.ADI

SRCPARAM L0015404	0.0000001196	3.70	2.33	2.89
SRCPARAM L0015405	0.0000001196	3.70	2.33	2.89
SRCPARAM L0015406	0.0000001196	3.70	2.33	2.89
SRCPARAM L0015407	0.0000001196	3.70	2.33	2.89
SRCPARAM L0015408	0.0000001196	3.70	2.33	2.89
SRCPARAM L0015409	0.0000001196	3.70	2.33	2.89
SRCPARAM L0015410	0.0000001196	3.70	2.33	2.89
SRCPARAM L0015411	0.0000001196	3.70	2.33	2.89
SRCPARAM L0015412	0.0000001196	3.70	2.33	2.89
SRCPARAM L0015413	0.0000001196	3.70	2.33	2.89
SRCPARAM L0015414	0.0000001196	3.70	2.33	2.89
SRCPARAM L0015415	0.0000001196	3.70	2.33	2.89
SRCPARAM L0015416	0.0000001196	3.70	2.33	2.89
SRCPARAM L0015417	0.0000001196	3.70	2.33	2.89
SRCPARAM L0015418	0.0000001196	3.70	2.33	2.89
SRCPARAM L0015419	0.0000001196	3.70	2.33	2.89
SRCPARAM L0015420	0.0000001196	3.70	2.33	2.89
SRCPARAM L0015421	0.0000001196	3.70	2.33	2.89
SRCPARAM L0015422	0.0000001196	3.70	2.33	2.89
SRCPARAM L0015423	0.0000001196	3.70	2.33	2.89
SRCPARAM L0015424	0.0000001196	3.70	2.33	2.89
SRCPARAM L0015425	0.0000001196	3.70	2.33	2.89
SRCPARAM L0015426	0.0000001196	3.70	2.33	2.89
SRCPARAM L0015427	0.0000001196	3.70	2.33	2.89
SRCPARAM L0015428	0.0000001196	3.70	2.33	2.89
SRCPARAM L0015429	0.0000001196	3.70	2.33	2.89
SRCPARAM L0015430	0.0000001196	3.70	2.33	2.89
SRCPARAM L0015431	0.0000001196	3.70	2.33	2.89
SRCPARAM L0015432	0.0000001196	3.70	2.33	2.89
SRCPARAM L0015433	0.0000001196	3.70	2.33	2.89
SRCPARAM L0015434	0.0000001196	3.70	2.33	2.89
SRCPARAM L0015435	0.0000001196	3.70	2.33	2.89
SRCPARAM L0015436	0.0000001196	3.70	2.33	2.89
SRCPARAM L0015437	0.0000001196	3.70	2.33	2.89
SRCPARAM L0015438	0.0000001196	3.70	2.33	2.89
SRCPARAM L0015439	0.0000001196	3.70	2.33	2.89
SRCPARAM L0015440	0.0000001196	3.70	2.33	2.89
SRCPARAM L0015441	0.0000001196	3.70	2.33	2.89
SRCPARAM L0015442	0.0000001196	3.70	2.33	2.89
SRCPARAM L0015443	0.0000001196	3.70	2.33	2.89
SRCPARAM L0015444	0.0000001196	3.70	2.33	2.89
SRCPARAM L0015445	0.0000001196	3.70	2.33	2.89
SRCPARAM L0015446	0.0000001196	3.70	2.33	2.89
SRCPARAM L0015447	0.0000001196	3.70	2.33	2.89
SRCPARAM L0015448	0.0000001196	3.70	2.33	2.89
SRCPARAM L0015449	0.0000001196	3.70	2.33	2.89
SRCPARAM L0015450	0.0000001196	3.70	2.33	2.89
SRCPARAM L0015451	0.0000001196	3.70	2.33	2.89

Almond Ave Warehouse.ADI

SRCPARAM	L0015740	0.0000001196	3.70	2.33	2.89
SRCPARAM	L0015741	0.0000001196	3.70	2.33	2.89
SRCPARAM	L0015742	0.0000001196	3.70	2.33	2.89
SRCPARAM	L0015743	0.0000001196	3.70	2.33	2.89
SRCPARAM	L0015744	0.0000001196	3.70	2.33	2.89
SRCPARAM	L0015745	0.0000001196	3.70	2.33	2.89
SRCPARAM	L0015746	0.0000001196	3.70	2.33	2.89
SRCPARAM	L0015747	0.0000001196	3.70	2.33	2.89
SRCPARAM	L0015748	0.0000001196	3.70	2.33	2.89
SRCPARAM	L0015749	0.0000001196	3.70	2.33	2.89
SRCPARAM	L0015750	0.0000001196	3.70	2.33	2.89
SRCPARAM	L0015751	0.0000001196	3.70	2.33	2.89
SRCPARAM	L0015752	0.0000001196	3.70	2.33	2.89
SRCPARAM	L0015753	0.0000001196	3.70	2.33	2.89
SRCPARAM	L0015754	0.0000001196	3.70	2.33	2.89
SRCPARAM	L0015755	0.0000001196	3.70	2.33	2.89
SRCPARAM	L0015756	0.0000001196	3.70	2.33	2.89
SRCPARAM	L0015757	0.0000001196	3.70	2.33	2.89
SRCPARAM	L0015758	0.0000001196	3.70	2.33	2.89
SRCPARAM	L0015759	0.0000001196	3.70	2.33	2.89
SRCPARAM	L0015760	0.0000001196	3.70	2.33	2.89
SRCPARAM	L0015761	0.0000001196	3.70	2.33	2.89
SRCPARAM	L0015762	0.0000001196	3.70	2.33	2.89
SRCPARAM	L0015763	0.0000001196	3.70	2.33	2.89
SRCPARAM	L0015764	0.0000001196	3.70	2.33	2.89
SRCPARAM	L0015765	0.0000001196	3.70	2.33	2.89
SRCPARAM	L0015766	0.0000001196	3.70	2.33	2.89
SRCPARAM	L0015767	0.0000001196	3.70	2.33	2.89
SRCPARAM	L0015768	0.0000001196	3.70	2.33	2.89
SRCPARAM	L0015769	0.0000001196	3.70	2.33	2.89

**

** LINE VOLUME Source ID = SLINE12

SRCPARAM	L0015850	0.0000001197	3.70	2.33	2.89
SRCPARAM	L0015851	0.0000001197	3.70	2.33	2.89
SRCPARAM	L0015852	0.0000001197	3.70	2.33	2.89
SRCPARAM	L0015853	0.0000001197	3.70	2.33	2.89
SRCPARAM	L0015854	0.0000001197	3.70	2.33	2.89
SRCPARAM	L0015855	0.0000001197	3.70	2.33	2.89
SRCPARAM	L0015856	0.0000001197	3.70	2.33	2.89
SRCPARAM	L0015857	0.0000001197	3.70	2.33	2.89
SRCPARAM	L0015858	0.0000001197	3.70	2.33	2.89
SRCPARAM	L0015859	0.0000001197	3.70	2.33	2.89
SRCPARAM	L0015860	0.0000001197	3.70	2.33	2.89
SRCPARAM	L0015861	0.0000001197	3.70	2.33	2.89
SRCPARAM	L0015862	0.0000001197	3.70	2.33	2.89
SRCPARAM	L0015863	0.0000001197	3.70	2.33	2.89
SRCPARAM	L0015864	0.0000001197	3.70	2.33	2.89
SRCPARAM	L0015865	0.0000001197	3.70	2.33	2.89

Almond Ave Warehouse.ADI

SRCPARAM L0015866	0.0000001197	3.70	2.33	2.89
SRCPARAM L0015867	0.0000001197	3.70	2.33	2.89
SRCPARAM L0015868	0.0000001197	3.70	2.33	2.89
SRCPARAM L0015869	0.0000001197	3.70	2.33	2.89
SRCPARAM L0015870	0.0000001197	3.70	2.33	2.89
SRCPARAM L0015871	0.0000001197	3.70	2.33	2.89
SRCPARAM L0015872	0.0000001197	3.70	2.33	2.89
SRCPARAM L0015873	0.0000001197	3.70	2.33	2.89
SRCPARAM L0015874	0.0000001197	3.70	2.33	2.89
SRCPARAM L0015875	0.0000001197	3.70	2.33	2.89
SRCPARAM L0015876	0.0000001197	3.70	2.33	2.89
SRCPARAM L0015877	0.0000001197	3.70	2.33	2.89
SRCPARAM L0015878	0.0000001197	3.70	2.33	2.89
SRCPARAM L0015879	0.0000001197	3.70	2.33	2.89
SRCPARAM L0015880	0.0000001197	3.70	2.33	2.89
SRCPARAM L0015881	0.0000001197	3.70	2.33	2.89
SRCPARAM L0015882	0.0000001197	3.70	2.33	2.89
SRCPARAM L0015883	0.0000001197	3.70	2.33	2.89
SRCPARAM L0015884	0.0000001197	3.70	2.33	2.89
SRCPARAM L0015885	0.0000001197	3.70	2.33	2.89
SRCPARAM L0015886	0.0000001197	3.70	2.33	2.89
SRCPARAM L0015887	0.0000001197	3.70	2.33	2.89
SRCPARAM L0015888	0.0000001197	3.70	2.33	2.89
SRCPARAM L0015889	0.0000001197	3.70	2.33	2.89
SRCPARAM L0015890	0.0000001197	3.70	2.33	2.89
SRCPARAM L0015891	0.0000001197	3.70	2.33	2.89
SRCPARAM L0015892	0.0000001197	3.70	2.33	2.89
SRCPARAM L0015893	0.0000001197	3.70	2.33	2.89
SRCPARAM L0015894	0.0000001197	3.70	2.33	2.89
SRCPARAM L0015895	0.0000001197	3.70	2.33	2.89
SRCPARAM L0015896	0.0000001197	3.70	2.33	2.89
SRCPARAM L0015897	0.0000001197	3.70	2.33	2.89
SRCPARAM L0015898	0.0000001197	3.70	2.33	2.89
SRCPARAM L0015899	0.0000001197	3.70	2.33	2.89
SRCPARAM L0015900	0.0000001197	3.70	2.33	2.89
SRCPARAM L0015901	0.0000001197	3.70	2.33	2.89
SRCPARAM L0015902	0.0000001197	3.70	2.33	2.89
SRCPARAM L0015903	0.0000001197	3.70	2.33	2.89
SRCPARAM L0015904	0.0000001197	3.70	2.33	2.89
SRCPARAM L0015905	0.0000001197	3.70	2.33	2.89
SRCPARAM L0015906	0.0000001197	3.70	2.33	2.89
SRCPARAM L0015907	0.0000001197	3.70	2.33	2.89
SRCPARAM L0015908	0.0000001197	3.70	2.33	2.89
SRCPARAM L0015909	0.0000001197	3.70	2.33	2.89
SRCPARAM L0015910	0.0000001197	3.70	2.33	2.89
SRCPARAM L0015911	0.0000001197	3.70	2.33	2.89
SRCPARAM L0015912	0.0000001197	3.70	2.33	2.89
SRCPARAM L0015913	0.0000001197	3.70	2.33	2.89

Almond Ave Warehouse.ADI

SRCPARAM L0015914	0.0000001197	3.70	2.33	2.89
SRCPARAM L0015915	0.0000001197	3.70	2.33	2.89
SRCPARAM L0015916	0.0000001197	3.70	2.33	2.89
SRCPARAM L0015917	0.0000001197	3.70	2.33	2.89
SRCPARAM L0015918	0.0000001197	3.70	2.33	2.89
SRCPARAM L0015919	0.0000001197	3.70	2.33	2.89
SRCPARAM L0015920	0.0000001197	3.70	2.33	2.89
SRCPARAM L0015921	0.0000001197	3.70	2.33	2.89
SRCPARAM L0015922	0.0000001197	3.70	2.33	2.89
SRCPARAM L0015923	0.0000001197	3.70	2.33	2.89
SRCPARAM L0015924	0.0000001197	3.70	2.33	2.89
SRCPARAM L0015925	0.0000001197	3.70	2.33	2.89
SRCPARAM L0015926	0.0000001197	3.70	2.33	2.89
SRCPARAM L0015927	0.0000001197	3.70	2.33	2.89
SRCPARAM L0015928	0.0000001197	3.70	2.33	2.89
SRCPARAM L0015929	0.0000001197	3.70	2.33	2.89
SRCPARAM L0015930	0.0000001197	3.70	2.33	2.89
SRCPARAM L0015931	0.0000001197	3.70	2.33	2.89
SRCPARAM L0015932	0.0000001197	3.70	2.33	2.89
SRCPARAM L0015933	0.0000001197	3.70	2.33	2.89
SRCPARAM L0015934	0.0000001197	3.70	2.33	2.89
SRCPARAM L0015935	0.0000001197	3.70	2.33	2.89
SRCPARAM L0015936	0.0000001197	3.70	2.33	2.89
SRCPARAM L0015937	0.0000001197	3.70	2.33	2.89
SRCPARAM L0015938	0.0000001197	3.70	2.33	2.89
SRCPARAM L0015939	0.0000001197	3.70	2.33	2.89
SRCPARAM L0015940	0.0000001197	3.70	2.33	2.89
SRCPARAM L0015941	0.0000001197	3.70	2.33	2.89
SRCPARAM L0015942	0.0000001197	3.70	2.33	2.89
SRCPARAM L0015943	0.0000001197	3.70	2.33	2.89
SRCPARAM L0015944	0.0000001197	3.70	2.33	2.89
SRCPARAM L0015945	0.0000001197	3.70	2.33	2.89
SRCPARAM L0015946	0.0000001197	3.70	2.33	2.89
SRCPARAM L0015947	0.0000001197	3.70	2.33	2.89
SRCPARAM L0015948	0.0000001197	3.70	2.33	2.89
SRCPARAM L0015949	0.0000001197	3.70	2.33	2.89
SRCPARAM L0015950	0.0000001197	3.70	2.33	2.89
SRCPARAM L0015951	0.0000001197	3.70	2.33	2.89
SRCPARAM L0015952	0.0000001197	3.70	2.33	2.89
SRCPARAM L0015953	0.0000001197	3.70	2.33	2.89
SRCPARAM L0015954	0.0000001197	3.70	2.33	2.89
SRCPARAM L0015955	0.0000001197	3.70	2.33	2.89
SRCPARAM L0015956	0.0000001197	3.70	2.33	2.89
SRCPARAM L0015957	0.0000001197	3.70	2.33	2.89
SRCPARAM L0015958	0.0000001197	3.70	2.33	2.89
SRCPARAM L0015959	0.0000001197	3.70	2.33	2.89
SRCPARAM L0015960	0.0000001197	3.70	2.33	2.89
SRCPARAM L0015961	0.0000001197	3.70	2.33	2.89

Almond Ave Warehouse.ADI

SRCPARAM	L0015962	0.0000001197	3.70	2.33	2.89
SRCPARAM	L0015963	0.0000001197	3.70	2.33	2.89
SRCPARAM	L0015964	0.0000001197	3.70	2.33	2.89
SRCPARAM	L0015965	0.0000001197	3.70	2.33	2.89
SRCPARAM	L0015966	0.0000001197	3.70	2.33	2.89
SRCPARAM	L0015967	0.0000001197	3.70	2.33	2.89
SRCPARAM	L0015968	0.0000001197	3.70	2.33	2.89
SRCPARAM	L0015969	0.0000001197	3.70	2.33	2.89
SRCPARAM	L0015970	0.0000001197	3.70	2.33	2.89
SRCPARAM	L0015971	0.0000001197	3.70	2.33	2.89
SRCPARAM	L0015972	0.0000001197	3.70	2.33	2.89
SRCPARAM	L0015973	0.0000001197	3.70	2.33	2.89
SRCPARAM	L0015974	0.0000001197	3.70	2.33	2.89
SRCPARAM	L0015975	0.0000001197	3.70	2.33	2.89
SRCPARAM	L0015976	0.0000001197	3.70	2.33	2.89
SRCPARAM	L0015977	0.0000001197	3.70	2.33	2.89
SRCPARAM	L0015978	0.0000001197	3.70	2.33	2.89
SRCPARAM	L0015979	0.0000001197	3.70	2.33	2.89
SRCPARAM	L0015980	0.0000001197	3.70	2.33	2.89
SRCPARAM	L0015981	0.0000001197	3.70	2.33	2.89
SRCPARAM	L0015982	0.0000001197	3.70	2.33	2.89
SRCPARAM	L0015983	0.0000001197	3.70	2.33	2.89
SRCPARAM	L0015984	0.0000001197	3.70	2.33	2.89
SRCPARAM	L0015985	0.0000001197	3.70	2.33	2.89
SRCPARAM	L0015986	0.0000001197	3.70	2.33	2.89
SRCPARAM	L0015987	0.0000001197	3.70	2.33	2.89
SRCPARAM	L0015988	0.0000001197	3.70	2.33	2.89
SRCPARAM	L0015989	0.0000001197	3.70	2.33	2.89
SRCPARAM	L0015990	0.0000001197	3.70	2.33	2.89
SRCPARAM	L0015991	0.0000001197	3.70	2.33	2.89
SRCPARAM	L0015992	0.0000001197	3.70	2.33	2.89
SRCPARAM	L0015993	0.0000001197	3.70	2.33	2.89
SRCPARAM	L0015994	0.0000001197	3.70	2.33	2.89
SRCPARAM	L0015995	0.0000001197	3.70	2.33	2.89
SRCPARAM	L0015996	0.0000001197	3.70	2.33	2.89

**

** LINE VOLUME Source ID = SLINE13

SRCPARAM	L0015997	0.0000001195	3.70	2.33	2.89
SRCPARAM	L0015998	0.0000001195	3.70	2.33	2.89
SRCPARAM	L0015999	0.0000001195	3.70	2.33	2.89
SRCPARAM	L0016000	0.0000001195	3.70	2.33	2.89
SRCPARAM	L0016001	0.0000001195	3.70	2.33	2.89
SRCPARAM	L0016002	0.0000001195	3.70	2.33	2.89
SRCPARAM	L0016003	0.0000001195	3.70	2.33	2.89
SRCPARAM	L0016004	0.0000001195	3.70	2.33	2.89
SRCPARAM	L0016005	0.0000001195	3.70	2.33	2.89
SRCPARAM	L0016006	0.0000001195	3.70	2.33	2.89
SRCPARAM	L0016007	0.0000001195	3.70	2.33	2.89

Almond Ave Warehouse.ADI

SRCPARAM L0016008	0.0000001195	3.70	2.33	2.89
SRCPARAM L0016009	0.0000001195	3.70	2.33	2.89
SRCPARAM L0016010	0.0000001195	3.70	2.33	2.89
SRCPARAM L0016011	0.0000001195	3.70	2.33	2.89
SRCPARAM L0016012	0.0000001195	3.70	2.33	2.89
SRCPARAM L0016013	0.0000001195	3.70	2.33	2.89
SRCPARAM L0016014	0.0000001195	3.70	2.33	2.89
SRCPARAM L0016015	0.0000001195	3.70	2.33	2.89
SRCPARAM L0016016	0.0000001195	3.70	2.33	2.89
SRCPARAM L0016017	0.0000001195	3.70	2.33	2.89
SRCPARAM L0016018	0.0000001195	3.70	2.33	2.89
SRCPARAM L0016019	0.0000001195	3.70	2.33	2.89
SRCPARAM L0016020	0.0000001195	3.70	2.33	2.89
SRCPARAM L0016021	0.0000001195	3.70	2.33	2.89
SRCPARAM L0016022	0.0000001195	3.70	2.33	2.89
SRCPARAM L0016023	0.0000001195	3.70	2.33	2.89
SRCPARAM L0016024	0.0000001195	3.70	2.33	2.89
SRCPARAM L0016025	0.0000001195	3.70	2.33	2.89
SRCPARAM L0016026	0.0000001195	3.70	2.33	2.89
SRCPARAM L0016027	0.0000001195	3.70	2.33	2.89
SRCPARAM L0016028	0.0000001195	3.70	2.33	2.89
SRCPARAM L0016029	0.0000001195	3.70	2.33	2.89
SRCPARAM L0016030	0.0000001195	3.70	2.33	2.89
SRCPARAM L0016031	0.0000001195	3.70	2.33	2.89
SRCPARAM L0016032	0.0000001195	3.70	2.33	2.89
SRCPARAM L0016033	0.0000001195	3.70	2.33	2.89
SRCPARAM L0016034	0.0000001195	3.70	2.33	2.89
SRCPARAM L0016035	0.0000001195	3.70	2.33	2.89
SRCPARAM L0016036	0.0000001195	3.70	2.33	2.89
SRCPARAM L0016037	0.0000001195	3.70	2.33	2.89
SRCPARAM L0016038	0.0000001195	3.70	2.33	2.89
SRCPARAM L0016039	0.0000001195	3.70	2.33	2.89
SRCPARAM L0016040	0.0000001195	3.70	2.33	2.89
SRCPARAM L0016041	0.0000001195	3.70	2.33	2.89
SRCPARAM L0016042	0.0000001195	3.70	2.33	2.89
SRCPARAM L0016043	0.0000001195	3.70	2.33	2.89
SRCPARAM L0016044	0.0000001195	3.70	2.33	2.89
SRCPARAM L0016045	0.0000001195	3.70	2.33	2.89
SRCPARAM L0016046	0.0000001195	3.70	2.33	2.89
SRCPARAM L0016047	0.0000001195	3.70	2.33	2.89
SRCPARAM L0016048	0.0000001195	3.70	2.33	2.89
SRCPARAM L0016049	0.0000001195	3.70	2.33	2.89
SRCPARAM L0016050	0.0000001195	3.70	2.33	2.89
SRCPARAM L0016051	0.0000001195	3.70	2.33	2.89
SRCPARAM L0016052	0.0000001195	3.70	2.33	2.89
SRCPARAM L0016053	0.0000001195	3.70	2.33	2.89
SRCPARAM L0016054	0.0000001195	3.70	2.33	2.89
SRCPARAM L0016055	0.0000001195	3.70	2.33	2.89

Almond Ave Warehouse.ADI

SRCPARAM L0016056	0.0000001195	3.70	2.33	2.89
SRCPARAM L0016057	0.0000001195	3.70	2.33	2.89
SRCPARAM L0016058	0.0000001195	3.70	2.33	2.89
SRCPARAM L0016059	0.0000001195	3.70	2.33	2.89
SRCPARAM L0016060	0.0000001195	3.70	2.33	2.89
SRCPARAM L0016061	0.0000001195	3.70	2.33	2.89
SRCPARAM L0016062	0.0000001195	3.70	2.33	2.89
SRCPARAM L0016063	0.0000001195	3.70	2.33	2.89
SRCPARAM L0016064	0.0000001195	3.70	2.33	2.89
SRCPARAM L0016065	0.0000001195	3.70	2.33	2.89
SRCPARAM L0016066	0.0000001195	3.70	2.33	2.89
SRCPARAM L0016067	0.0000001195	3.70	2.33	2.89
SRCPARAM L0016068	0.0000001195	3.70	2.33	2.89
SRCPARAM L0016069	0.0000001195	3.70	2.33	2.89
SRCPARAM L0016070	0.0000001195	3.70	2.33	2.89
SRCPARAM L0016071	0.0000001195	3.70	2.33	2.89
SRCPARAM L0016072	0.0000001195	3.70	2.33	2.89
SRCPARAM L0016073	0.0000001195	3.70	2.33	2.89
SRCPARAM L0016074	0.0000001195	3.70	2.33	2.89
SRCPARAM L0016075	0.0000001195	3.70	2.33	2.89
SRCPARAM L0016076	0.0000001195	3.70	2.33	2.89
SRCPARAM L0016077	0.0000001195	3.70	2.33	2.89
SRCPARAM L0016078	0.0000001195	3.70	2.33	2.89
SRCPARAM L0016079	0.0000001195	3.70	2.33	2.89
SRCPARAM L0016080	0.0000001195	3.70	2.33	2.89
SRCPARAM L0016081	0.0000001195	3.70	2.33	2.89
SRCPARAM L0016082	0.0000001195	3.70	2.33	2.89
SRCPARAM L0016083	0.0000001195	3.70	2.33	2.89
SRCPARAM L0016084	0.0000001195	3.70	2.33	2.89
SRCPARAM L0016085	0.0000001195	3.70	2.33	2.89
SRCPARAM L0016086	0.0000001195	3.70	2.33	2.89
SRCPARAM L0016087	0.0000001195	3.70	2.33	2.89
SRCPARAM L0016088	0.0000001195	3.70	2.33	2.89
SRCPARAM L0016089	0.0000001195	3.70	2.33	2.89
SRCPARAM L0016090	0.0000001195	3.70	2.33	2.89
SRCPARAM L0016091	0.0000001195	3.70	2.33	2.89
SRCPARAM L0016092	0.0000001195	3.70	2.33	2.89
SRCPARAM L0016093	0.0000001195	3.70	2.33	2.89
SRCPARAM L0016094	0.0000001195	3.70	2.33	2.89
SRCPARAM L0016095	0.0000001195	3.70	2.33	2.89
SRCPARAM L0016096	0.0000001195	3.70	2.33	2.89
SRCPARAM L0016097	0.0000001195	3.70	2.33	2.89
SRCPARAM L0016098	0.0000001195	3.70	2.33	2.89
SRCPARAM L0016099	0.0000001195	3.70	2.33	2.89
SRCPARAM L0016100	0.0000001195	3.70	2.33	2.89
SRCPARAM L0016101	0.0000001195	3.70	2.33	2.89
SRCPARAM L0016102	0.0000001195	3.70	2.33	2.89
SRCPARAM L0016103	0.0000001195	3.70	2.33	2.89

Almond Ave Warehouse.ADI

SRCPARAM L0016104	0.0000001195	3.70	2.33	2.89
SRCPARAM L0016105	0.0000001195	3.70	2.33	2.89
SRCPARAM L0016106	0.0000001195	3.70	2.33	2.89
SRCPARAM L0016107	0.0000001195	3.70	2.33	2.89
SRCPARAM L0016108	0.0000001195	3.70	2.33	2.89
SRCPARAM L0016109	0.0000001195	3.70	2.33	2.89
SRCPARAM L0016110	0.0000001195	3.70	2.33	2.89
SRCPARAM L0016111	0.0000001195	3.70	2.33	2.89
SRCPARAM L0016112	0.0000001195	3.70	2.33	2.89
SRCPARAM L0016113	0.0000001195	3.70	2.33	2.89
SRCPARAM L0016114	0.0000001195	3.70	2.33	2.89
SRCPARAM L0016115	0.0000001195	3.70	2.33	2.89
SRCPARAM L0016116	0.0000001195	3.70	2.33	2.89
SRCPARAM L0016117	0.0000001195	3.70	2.33	2.89
SRCPARAM L0016118	0.0000001195	3.70	2.33	2.89
SRCPARAM L0016119	0.0000001195	3.70	2.33	2.89
SRCPARAM L0016120	0.0000001195	3.70	2.33	2.89
SRCPARAM L0016121	0.0000001195	3.70	2.33	2.89
SRCPARAM L0016122	0.0000001195	3.70	2.33	2.89
SRCPARAM L0016123	0.0000001195	3.70	2.33	2.89
SRCPARAM L0016124	0.0000001195	3.70	2.33	2.89
SRCPARAM L0016125	0.0000001195	3.70	2.33	2.89
SRCPARAM L0016126	0.0000001195	3.70	2.33	2.89
SRCPARAM L0016127	0.0000001195	3.70	2.33	2.89
SRCPARAM L0016128	0.0000001195	3.70	2.33	2.89
SRCPARAM L0016129	0.0000001195	3.70	2.33	2.89
SRCPARAM L0016130	0.0000001195	3.70	2.33	2.89
SRCPARAM L0016131	0.0000001195	3.70	2.33	2.89
SRCPARAM L0016132	0.0000001195	3.70	2.33	2.89
SRCPARAM L0016133	0.0000001195	3.70	2.33	2.89
SRCPARAM L0016134	0.0000001195	3.70	2.33	2.89
SRCPARAM L0016135	0.0000001195	3.70	2.33	2.89
SRCPARAM L0016136	0.0000001195	3.70	2.33	2.89
SRCPARAM L0016137	0.0000001195	3.70	2.33	2.89
SRCPARAM L0016138	0.0000001195	3.70	2.33	2.89
SRCPARAM L0016139	0.0000001195	3.70	2.33	2.89
SRCPARAM L0016140	0.0000001195	3.70	2.33	2.89
SRCPARAM L0016141	0.0000001195	3.70	2.33	2.89
SRCPARAM L0016142	0.0000001195	3.70	2.33	2.89
SRCPARAM L0016143	0.0000001195	3.70	2.33	2.89
SRCPARAM L0016144	0.0000001195	3.70	2.33	2.89
SRCPARAM L0016145	0.0000001195	3.70	2.33	2.89
SRCPARAM L0016146	0.0000001195	3.70	2.33	2.89
SRCPARAM L0016147	0.0000001195	3.70	2.33	2.89
SRCPARAM L0016148	0.0000001195	3.70	2.33	2.89
SRCPARAM L0016149	0.0000001195	3.70	2.33	2.89
SRCPARAM L0016150	0.0000001195	3.70	2.33	2.89
SRCPARAM L0016151	0.0000001195	3.70	2.33	2.89

Almond Ave Warehouse.ADI

SRCPARAM L0016152	0.0000001195	3.70	2.33	2.89
SRCPARAM L0016153	0.0000001195	3.70	2.33	2.89
SRCPARAM L0016154	0.0000001195	3.70	2.33	2.89
SRCPARAM L0016155	0.0000001195	3.70	2.33	2.89

** -----

URBANSRC ALL
SRCGROUP ALL

SO FINISHED

**

** AERMOD Receptor Pathway

**

**

RE STARTING

INCLUDED "Almond Ave Warehouse.rou"

RE FINISHED

**

** AERMOD Meteorology Pathway

**

**

ME STARTING

** Surface File Path: C:\Lakes\AERMOD View\Projects\Almond Ave Warehouse\FONT_V9_ADJU\
SURFFILE FONT_V9_ADJU\FONT_v9.SFC

** Profile File Path: C:\Lakes\AERMOD View\Projects\Almond Ave Warehouse\FONT_V9_ADJU\
PROFFILE FONT_V9_ADJU\FONT_v9.PFL

SURFDATA 3102 2011
UAIRDATA 3190 2011
SITEDATA 99999 2011
PROFBASE 367.0 METERS

ME FINISHED

**

** AERMOD Output Pathway

**

**

OU STARTING

RECTABLE ALLAVE 1ST
RECTABLE 1 1ST
RECTABLE 24 1ST

** Auto-Generated Plotfiles

PLOTFILE 1 ALL 1ST "C:\Lakes\AERMOD View\Projects\Almond Ave Warehouse\Almond Ave Warehouse.AD\01H1GALL.PLT" 31

Almond Ave Warehouse.ADI

PLOTFILE 24 ALL 1ST "C:\Lakes\AERMOD View\Projects\Almond Ave Warehouse\Almond Ave Warehouse.AD\24H1GALL.PLT" 32

PLOTFILE ANNUAL ALL "C:\Lakes\AERMOD View\Projects\Almond Ave Warehouse\Almond Ave Warehouse.AD\AN00GALL.PLT" 33

SUMMFILE "C:\Lakes\AERMOD View\Projects\Almond Ave Warehouse\Almond Ave Warehouse.sum"

OU FINISHED

**

** Project Parameters

** PROJCTN CoordinateSystemUTM
** DESCPTN UTM: Universal Transverse Mercator
** DATUM World Geodetic System 1984
** DTMRGN Global Definition
** UNITS m
** ZONE 11
** ZONEINX 0
**

Almond Ave Warehouse.ADO

**

**

** AERMOD Input Produced by:

** AERMOD View Ver. 9.8.3

** Lakes Environmental Software Inc.

** Date: 2/28/2020

** File: C:\Lakes\AERMOD View\Projects\Almond Ave Warehouse\Almond Ave Warehouse.ADI

**

**

**

** AERMOD Control Pathway

**

**

CO STARTING

TITLEONE C:\Lakes\AERMOD View\Almond Ave Warehouse\Almond Ave Warehouse.isc

MODELOPT DFAULT CONC

AVERTIME 1 24 ANNUAL

URBANOPT 2035210

POLLUTID PM_10

RUNORNOT RUN

ERRORFIL "Almond Ave Warehouse.err"

CO FINISHED

**

** AERMOD Source Pathway

**

**

SO STARTING

** Source Location **

** Source ID - Type - X Coord. - Y Coord. **

**

** -----
** Line Source Represented by Adjacent Volume Sources

** LINE VOLUME Source ID = SLINE1

** DESCRSRC Cherry Ave - SR-210 to Foothill Blvd

** PREFIX

** Length of Side = 5.00

** Configuration = Adjacent

** Emission Rate = 0.0000691

** Vertical Dimension = 6.22

** SZINIT = 2.89

** Nodes = 8

** 454963.809, 3777355.787, 429.29, 3.70, 2.33

** 454954.279, 3776301.816, 410.23, 3.70, 2.33

Almond Ave Warehouse.ADO

** 454934.154, 3774330.793, 379.48, 3.70, 2.33
 ** 454933.254, 3774269.560, 378.30, 3.70, 2.33
 ** 454926.500, 3774222.736, 377.92, 3.70, 2.33
 ** 454920.197, 3774185.816, 377.08, 3.70, 2.33
 ** 454917.945, 3774143.494, 376.22, 3.70, 2.33
 ** 454917.045, 3774080.460, 375.83, 3.70, 2.33

** -----

LOCATION	L0013466	VOLUME	454963.786	3777353.288	428.51
LOCATION	L0013467	VOLUME	454963.741	3777348.288	428.44
LOCATION	L0013468	VOLUME	454963.696	3777343.288	428.36
LOCATION	L0013469	VOLUME	454963.651	3777338.288	428.27
LOCATION	L0013470	VOLUME	454963.605	3777333.288	428.14
LOCATION	L0013471	VOLUME	454963.560	3777328.289	428.01
LOCATION	L0013472	VOLUME	454963.515	3777323.289	427.88
LOCATION	L0013473	VOLUME	454963.470	3777318.289	427.75
LOCATION	L0013474	VOLUME	454963.425	3777313.289	427.62
LOCATION	L0013475	VOLUME	454963.379	3777308.289	427.51
LOCATION	L0013476	VOLUME	454963.334	3777303.290	427.45
LOCATION	L0013477	VOLUME	454963.289	3777298.290	427.39
LOCATION	L0013478	VOLUME	454963.244	3777293.290	427.33
LOCATION	L0013479	VOLUME	454963.199	3777288.290	427.26
LOCATION	L0013480	VOLUME	454963.153	3777283.290	427.20
LOCATION	L0013481	VOLUME	454963.108	3777278.291	427.14
LOCATION	L0013482	VOLUME	454963.063	3777273.291	427.14
LOCATION	L0013483	VOLUME	454963.018	3777268.291	427.13
LOCATION	L0013484	VOLUME	454962.973	3777263.291	427.12
LOCATION	L0013485	VOLUME	454962.927	3777258.291	427.11
LOCATION	L0013486	VOLUME	454962.882	3777253.292	427.10
LOCATION	L0013487	VOLUME	454962.837	3777248.292	427.09
LOCATION	L0013488	VOLUME	454962.792	3777243.292	426.95
LOCATION	L0013489	VOLUME	454962.747	3777238.292	426.80
LOCATION	L0013490	VOLUME	454962.701	3777233.292	426.64
LOCATION	L0013491	VOLUME	454962.656	3777228.293	426.49
LOCATION	L0013492	VOLUME	454962.611	3777223.293	426.34
LOCATION	L0013493	VOLUME	454962.566	3777218.293	426.18
LOCATION	L0013494	VOLUME	454962.520	3777213.293	426.03
LOCATION	L0013495	VOLUME	454962.475	3777208.294	425.88
LOCATION	L0013496	VOLUME	454962.430	3777203.294	425.73
LOCATION	L0013497	VOLUME	454962.385	3777198.294	425.57
LOCATION	L0013498	VOLUME	454962.340	3777193.294	425.42
LOCATION	L0013499	VOLUME	454962.294	3777188.294	425.27
LOCATION	L0013500	VOLUME	454962.249	3777183.295	425.16
LOCATION	L0013501	VOLUME	454962.204	3777178.295	425.07
LOCATION	L0013502	VOLUME	454962.159	3777173.295	424.99
LOCATION	L0013503	VOLUME	454962.114	3777168.295	424.90
LOCATION	L0013504	VOLUME	454962.068	3777163.295	424.82
LOCATION	L0013505	VOLUME	454962.023	3777158.296	424.73
LOCATION	L0013506	VOLUME	454961.978	3777153.296	424.64

Almond Ave Warehouse.ADO

LOCATION L0013507	VOLUME	454961.933	3777148.296	424.55
LOCATION L0013508	VOLUME	454961.888	3777143.296	424.46
LOCATION L0013509	VOLUME	454961.842	3777138.296	424.37
LOCATION L0013510	VOLUME	454961.797	3777133.297	424.28
LOCATION L0013511	VOLUME	454961.752	3777128.297	424.19
LOCATION L0013512	VOLUME	454961.707	3777123.297	424.11
LOCATION L0013513	VOLUME	454961.662	3777118.297	424.02
LOCATION L0013514	VOLUME	454961.616	3777113.297	423.94
LOCATION L0013515	VOLUME	454961.571	3777108.298	423.86
LOCATION L0013516	VOLUME	454961.526	3777103.298	423.77
LOCATION L0013517	VOLUME	454961.481	3777098.298	423.69
LOCATION L0013518	VOLUME	454961.436	3777093.298	423.61
LOCATION L0013519	VOLUME	454961.390	3777088.298	423.53
LOCATION L0013520	VOLUME	454961.345	3777083.299	423.45
LOCATION L0013521	VOLUME	454961.300	3777078.299	423.36
LOCATION L0013522	VOLUME	454961.255	3777073.299	423.28
LOCATION L0013523	VOLUME	454961.209	3777068.299	423.20
LOCATION L0013524	VOLUME	454961.164	3777063.299	423.12
LOCATION L0013525	VOLUME	454961.119	3777058.300	423.04
LOCATION L0013526	VOLUME	454961.074	3777053.300	422.96
LOCATION L0013527	VOLUME	454961.029	3777048.300	422.87
LOCATION L0013528	VOLUME	454960.983	3777043.300	422.79
LOCATION L0013529	VOLUME	454960.938	3777038.300	422.71
LOCATION L0013530	VOLUME	454960.893	3777033.301	422.63
LOCATION L0013531	VOLUME	454960.848	3777028.301	422.54
LOCATION L0013532	VOLUME	454960.803	3777023.301	422.46
LOCATION L0013533	VOLUME	454960.757	3777018.301	422.38
LOCATION L0013534	VOLUME	454960.712	3777013.301	422.30
LOCATION L0013535	VOLUME	454960.667	3777008.302	422.22
LOCATION L0013536	VOLUME	454960.622	3777003.302	422.14
LOCATION L0013537	VOLUME	454960.577	3776998.302	422.05
LOCATION L0013538	VOLUME	454960.531	3776993.302	421.96
LOCATION L0013539	VOLUME	454960.486	3776988.303	421.87
LOCATION L0013540	VOLUME	454960.441	3776983.303	421.78
LOCATION L0013541	VOLUME	454960.396	3776978.303	421.68
LOCATION L0013542	VOLUME	454960.351	3776973.303	421.59
LOCATION L0013543	VOLUME	454960.305	3776968.303	421.50
LOCATION L0013544	VOLUME	454960.260	3776963.304	421.41
LOCATION L0013545	VOLUME	454960.215	3776958.304	421.32
LOCATION L0013546	VOLUME	454960.170	3776953.304	421.22
LOCATION L0013547	VOLUME	454960.125	3776948.304	421.13
LOCATION L0013548	VOLUME	454960.079	3776943.304	421.04
LOCATION L0013549	VOLUME	454960.034	3776938.305	420.95
LOCATION L0013550	VOLUME	454959.989	3776933.305	420.87
LOCATION L0013551	VOLUME	454959.944	3776928.305	420.79
LOCATION L0013552	VOLUME	454959.899	3776923.305	420.71
LOCATION L0013553	VOLUME	454959.853	3776918.305	420.63
LOCATION L0013554	VOLUME	454959.808	3776913.306	420.55

Almond Ave Warehouse.ADO

LOCATION L0013555	VOLUME	454959.763	3776908.306	420.47
LOCATION L0013556	VOLUME	454959.718	3776903.306	420.40
LOCATION L0013557	VOLUME	454959.672	3776898.306	420.33
LOCATION L0013558	VOLUME	454959.627	3776893.306	420.25
LOCATION L0013559	VOLUME	454959.582	3776888.307	420.18
LOCATION L0013560	VOLUME	454959.537	3776883.307	420.11
LOCATION L0013561	VOLUME	454959.492	3776878.307	420.03
LOCATION L0013562	VOLUME	454959.446	3776873.307	419.96
LOCATION L0013563	VOLUME	454959.401	3776868.307	419.90
LOCATION L0013564	VOLUME	454959.356	3776863.308	419.83
LOCATION L0013565	VOLUME	454959.311	3776858.308	419.76
LOCATION L0013566	VOLUME	454959.266	3776853.308	419.69
LOCATION L0013567	VOLUME	454959.220	3776848.308	419.63
LOCATION L0013568	VOLUME	454959.175	3776843.308	419.55
LOCATION L0013569	VOLUME	454959.130	3776838.309	419.48
LOCATION L0013570	VOLUME	454959.085	3776833.309	419.40
LOCATION L0013571	VOLUME	454959.040	3776828.309	419.32
LOCATION L0013572	VOLUME	454958.994	3776823.309	419.25
LOCATION L0013573	VOLUME	454958.949	3776818.309	419.17
LOCATION L0013574	VOLUME	454958.904	3776813.310	419.09
LOCATION L0013575	VOLUME	454958.859	3776808.310	419.00
LOCATION L0013576	VOLUME	454958.814	3776803.310	418.91
LOCATION L0013577	VOLUME	454958.768	3776798.310	418.83
LOCATION L0013578	VOLUME	454958.723	3776793.310	418.74
LOCATION L0013579	VOLUME	454958.678	3776788.311	418.65
LOCATION L0013580	VOLUME	454958.633	3776783.311	418.57
LOCATION L0013581	VOLUME	454958.588	3776778.311	418.48
LOCATION L0013582	VOLUME	454958.542	3776773.311	418.40
LOCATION L0013583	VOLUME	454958.497	3776768.312	418.31
LOCATION L0013584	VOLUME	454958.452	3776763.312	418.22
LOCATION L0013585	VOLUME	454958.407	3776758.312	418.14
LOCATION L0013586	VOLUME	454958.362	3776753.312	418.05
LOCATION L0013587	VOLUME	454958.316	3776748.312	417.96
LOCATION L0013588	VOLUME	454958.271	3776743.313	417.87
LOCATION L0013589	VOLUME	454958.226	3776738.313	417.78
LOCATION L0013590	VOLUME	454958.181	3776733.313	417.70
LOCATION L0013591	VOLUME	454958.135	3776728.313	417.61
LOCATION L0013592	VOLUME	454958.090	3776723.313	417.52
LOCATION L0013593	VOLUME	454958.045	3776718.314	417.42
LOCATION L0013594	VOLUME	454958.000	3776713.314	417.33
LOCATION L0013595	VOLUME	454957.955	3776708.314	417.23
LOCATION L0013596	VOLUME	454957.909	3776703.314	417.14
LOCATION L0013597	VOLUME	454957.864	3776698.314	417.05
LOCATION L0013598	VOLUME	454957.819	3776693.315	416.95
LOCATION L0013599	VOLUME	454957.774	3776688.315	416.85
LOCATION L0013600	VOLUME	454957.729	3776683.315	416.74
LOCATION L0013601	VOLUME	454957.683	3776678.315	416.64
LOCATION L0013602	VOLUME	454957.638	3776673.315	416.53

Almond Ave Warehouse.ADO

LOCATION L0013603	VOLUME	454957.593	3776668.316	416.43
LOCATION L0013604	VOLUME	454957.548	3776663.316	416.32
LOCATION L0013605	VOLUME	454957.503	3776658.316	416.22
LOCATION L0013606	VOLUME	454957.457	3776653.316	416.11
LOCATION L0013607	VOLUME	454957.412	3776648.316	416.00
LOCATION L0013608	VOLUME	454957.367	3776643.317	415.89
LOCATION L0013609	VOLUME	454957.322	3776638.317	415.78
LOCATION L0013610	VOLUME	454957.277	3776633.317	415.67
LOCATION L0013611	VOLUME	454957.231	3776628.317	415.57
LOCATION L0013612	VOLUME	454957.186	3776623.317	415.47
LOCATION L0013613	VOLUME	454957.141	3776618.318	415.36
LOCATION L0013614	VOLUME	454957.096	3776613.318	415.26
LOCATION L0013615	VOLUME	454957.051	3776608.318	415.16
LOCATION L0013616	VOLUME	454957.005	3776603.318	415.06
LOCATION L0013617	VOLUME	454956.960	3776598.318	414.96
LOCATION L0013618	VOLUME	454956.915	3776593.319	414.86
LOCATION L0013619	VOLUME	454956.870	3776588.319	414.76
LOCATION L0013620	VOLUME	454956.824	3776583.319	414.67
LOCATION L0013621	VOLUME	454956.779	3776578.319	414.57
LOCATION L0013622	VOLUME	454956.734	3776573.319	414.47
LOCATION L0013623	VOLUME	454956.689	3776568.320	414.38
LOCATION L0013624	VOLUME	454956.644	3776563.320	414.29
LOCATION L0013625	VOLUME	454956.598	3776558.320	414.20
LOCATION L0013626	VOLUME	454956.553	3776553.320	414.11
LOCATION L0013627	VOLUME	454956.508	3776548.320	414.02
LOCATION L0013628	VOLUME	454956.463	3776543.321	413.93
LOCATION L0013629	VOLUME	454956.418	3776538.321	413.84
LOCATION L0013630	VOLUME	454956.372	3776533.321	413.76
LOCATION L0013631	VOLUME	454956.327	3776528.321	413.68
LOCATION L0013632	VOLUME	454956.282	3776523.322	413.60
LOCATION L0013633	VOLUME	454956.237	3776518.322	413.52
LOCATION L0013634	VOLUME	454956.192	3776513.322	413.44
LOCATION L0013635	VOLUME	454956.146	3776508.322	413.36
LOCATION L0013636	VOLUME	454956.101	3776503.322	413.28
LOCATION L0013637	VOLUME	454956.056	3776498.323	413.19
LOCATION L0013638	VOLUME	454956.011	3776493.323	413.11
LOCATION L0013639	VOLUME	454955.966	3776488.323	413.02
LOCATION L0013640	VOLUME	454955.920	3776483.323	412.94
LOCATION L0013641	VOLUME	454955.875	3776478.323	412.86
LOCATION L0013642	VOLUME	454955.830	3776473.324	412.77
LOCATION L0013643	VOLUME	454955.785	3776468.324	412.69
LOCATION L0013644	VOLUME	454955.740	3776463.324	412.61
LOCATION L0013645	VOLUME	454955.694	3776458.324	412.53
LOCATION L0013646	VOLUME	454955.649	3776453.324	412.45
LOCATION L0013647	VOLUME	454955.604	3776448.325	412.36
LOCATION L0013648	VOLUME	454955.559	3776443.325	412.29
LOCATION L0013649	VOLUME	454955.514	3776438.325	412.21
LOCATION L0013650	VOLUME	454955.468	3776433.325	412.14

Almond Ave Warehouse.ADO

LOCATION L0013651	VOLUME	454955.423	3776428.325	412.07
LOCATION L0013652	VOLUME	454955.378	3776423.326	412.00
LOCATION L0013653	VOLUME	454955.333	3776418.326	411.92
LOCATION L0013654	VOLUME	454955.287	3776413.326	411.86
LOCATION L0013655	VOLUME	454955.242	3776408.326	411.79
LOCATION L0013656	VOLUME	454955.197	3776403.326	411.73
LOCATION L0013657	VOLUME	454955.152	3776398.327	411.67
LOCATION L0013658	VOLUME	454955.107	3776393.327	411.60
LOCATION L0013659	VOLUME	454955.061	3776388.327	411.54
LOCATION L0013660	VOLUME	454955.016	3776383.327	411.48
LOCATION L0013661	VOLUME	454954.971	3776378.327	411.41
LOCATION L0013662	VOLUME	454954.926	3776373.328	411.34
LOCATION L0013663	VOLUME	454954.881	3776368.328	411.28
LOCATION L0013664	VOLUME	454954.835	3776363.328	411.21
LOCATION L0013665	VOLUME	454954.790	3776358.328	411.14
LOCATION L0013666	VOLUME	454954.745	3776353.328	411.07
LOCATION L0013667	VOLUME	454954.700	3776348.329	410.99
LOCATION L0013668	VOLUME	454954.655	3776343.329	410.90
LOCATION L0013669	VOLUME	454954.609	3776338.329	410.81
LOCATION L0013670	VOLUME	454954.564	3776333.329	410.73
LOCATION L0013671	VOLUME	454954.519	3776328.329	410.64
LOCATION L0013672	VOLUME	454954.474	3776323.330	410.56
LOCATION L0013673	VOLUME	454954.429	3776318.330	410.48
LOCATION L0013674	VOLUME	454954.383	3776313.330	410.41
LOCATION L0013675	VOLUME	454954.338	3776308.330	410.33
LOCATION L0013676	VOLUME	454954.293	3776303.331	410.26
LOCATION L0013677	VOLUME	454954.244	3776298.331	410.18
LOCATION L0013678	VOLUME	454954.193	3776293.331	410.10
LOCATION L0013679	VOLUME	454954.142	3776288.331	410.03
LOCATION L0013680	VOLUME	454954.091	3776283.332	409.96
LOCATION L0013681	VOLUME	454954.039	3776278.332	409.89
LOCATION L0013682	VOLUME	454953.988	3776273.332	409.82
LOCATION L0013683	VOLUME	454953.937	3776268.332	409.74
LOCATION L0013684	VOLUME	454953.886	3776263.333	409.67
LOCATION L0013685	VOLUME	454953.835	3776258.333	409.60
LOCATION L0013686	VOLUME	454953.784	3776253.333	409.52
LOCATION L0013687	VOLUME	454953.733	3776248.333	409.45
LOCATION L0013688	VOLUME	454953.682	3776243.334	409.37
LOCATION L0013689	VOLUME	454953.631	3776238.334	409.30
LOCATION L0013690	VOLUME	454953.580	3776233.334	409.22
LOCATION L0013691	VOLUME	454953.529	3776228.334	409.14
LOCATION L0013692	VOLUME	454953.478	3776223.335	409.05
LOCATION L0013693	VOLUME	454953.427	3776218.335	408.97
LOCATION L0013694	VOLUME	454953.376	3776213.335	408.88
LOCATION L0013695	VOLUME	454953.325	3776208.335	408.80
LOCATION L0013696	VOLUME	454953.274	3776203.336	408.71
LOCATION L0013697	VOLUME	454953.223	3776198.336	408.63
LOCATION L0013698	VOLUME	454953.172	3776193.336	408.54

Almond Ave Warehouse.ADO

LOCATION L0013699	VOLUME	454953.121	3776188.336	408.46
LOCATION L0013700	VOLUME	454953.070	3776183.337	408.37
LOCATION L0013701	VOLUME	454953.018	3776178.337	408.29
LOCATION L0013702	VOLUME	454952.967	3776173.337	408.20
LOCATION L0013703	VOLUME	454952.916	3776168.338	408.12
LOCATION L0013704	VOLUME	454952.865	3776163.338	408.04
LOCATION L0013705	VOLUME	454952.814	3776158.338	407.97
LOCATION L0013706	VOLUME	454952.763	3776153.338	407.89
LOCATION L0013707	VOLUME	454952.712	3776148.339	407.81
LOCATION L0013708	VOLUME	454952.661	3776143.339	407.73
LOCATION L0013709	VOLUME	454952.610	3776138.339	407.65
LOCATION L0013710	VOLUME	454952.559	3776133.339	407.58
LOCATION L0013711	VOLUME	454952.508	3776128.340	407.50
LOCATION L0013712	VOLUME	454952.457	3776123.340	407.43
LOCATION L0013713	VOLUME	454952.406	3776118.340	407.35
LOCATION L0013714	VOLUME	454952.355	3776113.340	407.28
LOCATION L0013715	VOLUME	454952.304	3776108.341	407.20
LOCATION L0013716	VOLUME	454952.253	3776103.341	407.10
LOCATION L0013717	VOLUME	454952.202	3776098.341	407.00
LOCATION L0013718	VOLUME	454952.151	3776093.341	406.90
LOCATION L0013719	VOLUME	454952.100	3776088.342	406.80
LOCATION L0013720	VOLUME	454952.049	3776083.342	406.70
LOCATION L0013721	VOLUME	454951.997	3776078.342	406.59
LOCATION L0013722	VOLUME	454951.946	3776073.342	406.48
LOCATION L0013723	VOLUME	454951.895	3776068.343	406.37
LOCATION L0013724	VOLUME	454951.844	3776063.343	406.25
LOCATION L0013725	VOLUME	454951.793	3776058.343	406.14
LOCATION L0013726	VOLUME	454951.742	3776053.344	406.02
LOCATION L0013727	VOLUME	454951.691	3776048.344	405.91
LOCATION L0013728	VOLUME	454951.640	3776043.344	405.80
LOCATION L0013729	VOLUME	454951.589	3776038.344	405.70
LOCATION L0013730	VOLUME	454951.538	3776033.345	405.60
LOCATION L0013731	VOLUME	454951.487	3776028.345	405.49
LOCATION L0013732	VOLUME	454951.436	3776023.345	405.39
LOCATION L0013733	VOLUME	454951.385	3776018.345	405.28
LOCATION L0013734	VOLUME	454951.334	3776013.346	405.19
LOCATION L0013735	VOLUME	454951.283	3776008.346	405.10
LOCATION L0013736	VOLUME	454951.232	3776003.346	405.01
LOCATION L0013737	VOLUME	454951.181	3775998.346	404.91
LOCATION L0013738	VOLUME	454951.130	3775993.347	404.82
LOCATION L0013739	VOLUME	454951.079	3775988.347	404.73
LOCATION L0013740	VOLUME	454951.028	3775983.347	404.64
LOCATION L0013741	VOLUME	454950.976	3775978.347	404.55
LOCATION L0013742	VOLUME	454950.925	3775973.348	404.47
LOCATION L0013743	VOLUME	454950.874	3775968.348	404.38
LOCATION L0013744	VOLUME	454950.823	3775963.348	404.29
LOCATION L0013745	VOLUME	454950.772	3775958.348	404.20
LOCATION L0013746	VOLUME	454950.721	3775953.349	404.11

Almond Ave Warehouse.ADO

LOCATION L0013747	VOLUME	454950.670	3775948.349	404.02
LOCATION L0013748	VOLUME	454950.619	3775943.349	403.93
LOCATION L0013749	VOLUME	454950.568	3775938.350	403.84
LOCATION L0013750	VOLUME	454950.517	3775933.350	403.75
LOCATION L0013751	VOLUME	454950.466	3775928.350	403.66
LOCATION L0013752	VOLUME	454950.415	3775923.350	403.57
LOCATION L0013753	VOLUME	454950.364	3775918.351	403.48
LOCATION L0013754	VOLUME	454950.313	3775913.351	403.39
LOCATION L0013755	VOLUME	454950.262	3775908.351	403.29
LOCATION L0013756	VOLUME	454950.211	3775903.351	403.20
LOCATION L0013757	VOLUME	454950.160	3775898.352	403.11
LOCATION L0013758	VOLUME	454950.109	3775893.352	403.02
LOCATION L0013759	VOLUME	454950.058	3775888.352	402.93
LOCATION L0013760	VOLUME	454950.007	3775883.352	402.84
LOCATION L0013761	VOLUME	454949.955	3775878.353	402.75
LOCATION L0013762	VOLUME	454949.904	3775873.353	402.66
LOCATION L0013763	VOLUME	454949.853	3775868.353	402.58
LOCATION L0013764	VOLUME	454949.802	3775863.353	402.49
LOCATION L0013765	VOLUME	454949.751	3775858.354	402.39
LOCATION L0013766	VOLUME	454949.700	3775853.354	402.28
LOCATION L0013767	VOLUME	454949.649	3775848.354	402.17
LOCATION L0013768	VOLUME	454949.598	3775843.354	402.06
LOCATION L0013769	VOLUME	454949.547	3775838.355	401.95
LOCATION L0013770	VOLUME	454949.496	3775833.355	401.85
LOCATION L0013771	VOLUME	454949.445	3775828.355	401.73
LOCATION L0013772	VOLUME	454949.394	3775823.356	401.62
LOCATION L0013773	VOLUME	454949.343	3775818.356	401.50
LOCATION L0013774	VOLUME	454949.292	3775813.356	401.39
LOCATION L0013775	VOLUME	454949.241	3775808.356	401.27
LOCATION L0013776	VOLUME	454949.190	3775803.357	401.16
LOCATION L0013777	VOLUME	454949.139	3775798.357	401.04
LOCATION L0013778	VOLUME	454949.088	3775793.357	400.94
LOCATION L0013779	VOLUME	454949.037	3775788.357	400.84
LOCATION L0013780	VOLUME	454948.986	3775783.358	400.73
LOCATION L0013781	VOLUME	454948.934	3775778.358	400.63
LOCATION L0013782	VOLUME	454948.883	3775773.358	400.53
LOCATION L0013783	VOLUME	454948.832	3775768.358	400.43
LOCATION L0013784	VOLUME	454948.781	3775763.359	400.36
LOCATION L0013785	VOLUME	454948.730	3775758.359	400.29
LOCATION L0013786	VOLUME	454948.679	3775753.359	400.22
LOCATION L0013787	VOLUME	454948.628	3775748.359	400.15
LOCATION L0013788	VOLUME	454948.577	3775743.360	400.08
LOCATION L0013789	VOLUME	454948.526	3775738.360	400.01
LOCATION L0013790	VOLUME	454948.475	3775733.360	399.98
LOCATION L0013791	VOLUME	454948.424	3775728.360	399.95
LOCATION L0013792	VOLUME	454948.373	3775723.361	399.91
LOCATION L0013793	VOLUME	454948.322	3775718.361	399.88
LOCATION L0013794	VOLUME	454948.271	3775713.361	399.84

Almond Ave Warehouse.ADO

LOCATION L0013795	VOLUME	454948.220	3775708.362	399.81
LOCATION L0013796	VOLUME	454948.169	3775703.362	399.72
LOCATION L0013797	VOLUME	454948.118	3775698.362	399.64
LOCATION L0013798	VOLUME	454948.067	3775693.362	399.55
LOCATION L0013799	VOLUME	454948.016	3775688.363	399.47
LOCATION L0013800	VOLUME	454947.965	3775683.363	399.38
LOCATION L0013801	VOLUME	454947.913	3775678.363	399.29
LOCATION L0013802	VOLUME	454947.862	3775673.363	399.19
LOCATION L0013803	VOLUME	454947.811	3775668.364	399.08
LOCATION L0013804	VOLUME	454947.760	3775663.364	398.98
LOCATION L0013805	VOLUME	454947.709	3775658.364	398.87
LOCATION L0013806	VOLUME	454947.658	3775653.364	398.76
LOCATION L0013807	VOLUME	454947.607	3775648.365	398.65
LOCATION L0013808	VOLUME	454947.556	3775643.365	398.55
LOCATION L0013809	VOLUME	454947.505	3775638.365	398.44
LOCATION L0013810	VOLUME	454947.454	3775633.365	398.33
LOCATION L0013811	VOLUME	454947.403	3775628.366	398.22
LOCATION L0013812	VOLUME	454947.352	3775623.366	398.11
LOCATION L0013813	VOLUME	454947.301	3775618.366	398.00
LOCATION L0013814	VOLUME	454947.250	3775613.366	397.90
LOCATION L0013815	VOLUME	454947.199	3775608.367	397.80
LOCATION L0013816	VOLUME	454947.148	3775603.367	397.70
LOCATION L0013817	VOLUME	454947.097	3775598.367	397.60
LOCATION L0013818	VOLUME	454947.046	3775593.368	397.49
LOCATION L0013819	VOLUME	454946.995	3775588.368	397.39
LOCATION L0013820	VOLUME	454946.944	3775583.368	397.30
LOCATION L0013821	VOLUME	454946.892	3775578.368	397.21
LOCATION L0013822	VOLUME	454946.841	3775573.369	397.13
LOCATION L0013823	VOLUME	454946.790	3775568.369	397.04
LOCATION L0013824	VOLUME	454946.739	3775563.369	396.96
LOCATION L0013825	VOLUME	454946.688	3775558.369	396.87
LOCATION L0013826	VOLUME	454946.637	3775553.370	396.79
LOCATION L0013827	VOLUME	454946.586	3775548.370	396.74
LOCATION L0013828	VOLUME	454946.535	3775543.370	396.69
LOCATION L0013829	VOLUME	454946.484	3775538.370	396.64
LOCATION L0013830	VOLUME	454946.433	3775533.371	396.59
LOCATION L0013831	VOLUME	454946.382	3775528.371	396.54
LOCATION L0013832	VOLUME	454946.331	3775523.371	396.48
LOCATION L0013833	VOLUME	454946.280	3775518.371	396.45
LOCATION L0013834	VOLUME	454946.229	3775513.372	396.41
LOCATION L0013835	VOLUME	454946.178	3775508.372	396.38
LOCATION L0013836	VOLUME	454946.127	3775503.372	396.34
LOCATION L0013837	VOLUME	454946.076	3775498.372	396.31
LOCATION L0013838	VOLUME	454946.025	3775493.373	396.27
LOCATION L0013839	VOLUME	454945.974	3775488.373	396.23
LOCATION L0013840	VOLUME	454945.923	3775483.373	396.18
LOCATION L0013841	VOLUME	454945.871	3775478.373	396.13
LOCATION L0013842	VOLUME	454945.820	3775473.374	396.09

Almond Ave Warehouse.ADO

LOCATION L0013843	VOLUME	454945.769	3775468.374	396.04
LOCATION L0013844	VOLUME	454945.718	3775463.374	395.99
LOCATION L0013845	VOLUME	454945.667	3775458.375	395.95
LOCATION L0013846	VOLUME	454945.616	3775453.375	395.92
LOCATION L0013847	VOLUME	454945.565	3775448.375	395.88
LOCATION L0013848	VOLUME	454945.514	3775443.375	395.84
LOCATION L0013849	VOLUME	454945.463	3775438.376	395.81
LOCATION L0013850	VOLUME	454945.412	3775433.376	395.77
LOCATION L0013851	VOLUME	454945.361	3775428.376	395.74
LOCATION L0013852	VOLUME	454945.310	3775423.376	395.72
LOCATION L0013853	VOLUME	454945.259	3775418.377	395.70
LOCATION L0013854	VOLUME	454945.208	3775413.377	395.69
LOCATION L0013855	VOLUME	454945.157	3775408.377	395.67
LOCATION L0013856	VOLUME	454945.106	3775403.377	395.65
LOCATION L0013857	VOLUME	454945.055	3775398.378	395.64
LOCATION L0013858	VOLUME	454945.004	3775393.378	395.65
LOCATION L0013859	VOLUME	454944.953	3775388.378	395.67
LOCATION L0013860	VOLUME	454944.902	3775383.378	395.68
LOCATION L0013861	VOLUME	454944.850	3775378.379	395.69
LOCATION L0013862	VOLUME	454944.799	3775373.379	395.71
LOCATION L0013863	VOLUME	454944.748	3775368.379	395.71
LOCATION L0013864	VOLUME	454944.697	3775363.379	395.69
LOCATION L0013865	VOLUME	454944.646	3775358.380	395.67
LOCATION L0013866	VOLUME	454944.595	3775353.380	395.65
LOCATION L0013867	VOLUME	454944.544	3775348.380	395.62
LOCATION L0013868	VOLUME	454944.493	3775343.381	395.60
LOCATION L0013869	VOLUME	454944.442	3775338.381	395.58
LOCATION L0013870	VOLUME	454944.391	3775333.381	395.49
LOCATION L0013871	VOLUME	454944.340	3775328.381	395.41
LOCATION L0013872	VOLUME	454944.289	3775323.382	395.32
LOCATION L0013873	VOLUME	454944.238	3775318.382	395.24
LOCATION L0013874	VOLUME	454944.187	3775313.382	395.15
LOCATION L0013875	VOLUME	454944.136	3775308.382	395.07
LOCATION L0013876	VOLUME	454944.085	3775303.383	394.97
LOCATION L0013877	VOLUME	454944.034	3775298.383	394.87
LOCATION L0013878	VOLUME	454943.983	3775293.383	394.77
LOCATION L0013879	VOLUME	454943.932	3775288.383	394.67
LOCATION L0013880	VOLUME	454943.880	3775283.384	394.57
LOCATION L0013881	VOLUME	454943.829	3775278.384	394.47
LOCATION L0013882	VOLUME	454943.778	3775273.384	394.37
LOCATION L0013883	VOLUME	454943.727	3775268.384	394.25
LOCATION L0013884	VOLUME	454943.676	3775263.385	394.14
LOCATION L0013885	VOLUME	454943.625	3775258.385	394.03
LOCATION L0013886	VOLUME	454943.574	3775253.385	393.92
LOCATION L0013887	VOLUME	454943.523	3775248.385	393.81
LOCATION L0013888	VOLUME	454943.472	3775243.386	393.70
LOCATION L0013889	VOLUME	454943.421	3775238.386	393.60
LOCATION L0013890	VOLUME	454943.370	3775233.386	393.50

Almond Ave Warehouse.ADO

LOCATION L0013891	VOLUME	454943.319	3775228.387	393.40
LOCATION L0013892	VOLUME	454943.268	3775223.387	393.30
LOCATION L0013893	VOLUME	454943.217	3775218.387	393.20
LOCATION L0013894	VOLUME	454943.166	3775213.387	393.11
LOCATION L0013895	VOLUME	454943.115	3775208.388	393.03
LOCATION L0013896	VOLUME	454943.064	3775203.388	392.95
LOCATION L0013897	VOLUME	454943.013	3775198.388	392.87
LOCATION L0013898	VOLUME	454942.962	3775193.388	392.79
LOCATION L0013899	VOLUME	454942.911	3775188.389	392.71
LOCATION L0013900	VOLUME	454942.859	3775183.389	392.63
LOCATION L0013901	VOLUME	454942.808	3775178.389	392.55
LOCATION L0013902	VOLUME	454942.757	3775173.389	392.47
LOCATION L0013903	VOLUME	454942.706	3775168.390	392.40
LOCATION L0013904	VOLUME	454942.655	3775163.390	392.32
LOCATION L0013905	VOLUME	454942.604	3775158.390	392.24
LOCATION L0013906	VOLUME	454942.553	3775153.390	392.16
LOCATION L0013907	VOLUME	454942.502	3775148.391	392.08
LOCATION L0013908	VOLUME	454942.451	3775143.391	391.99
LOCATION L0013909	VOLUME	454942.400	3775138.391	391.91
LOCATION L0013910	VOLUME	454942.349	3775133.391	391.82
LOCATION L0013911	VOLUME	454942.298	3775128.392	391.74
LOCATION L0013912	VOLUME	454942.247	3775123.392	391.65
LOCATION L0013913	VOLUME	454942.196	3775118.392	391.58
LOCATION L0013914	VOLUME	454942.145	3775113.393	391.50
LOCATION L0013915	VOLUME	454942.094	3775108.393	391.43
LOCATION L0013916	VOLUME	454942.043	3775103.393	391.35
LOCATION L0013917	VOLUME	454941.992	3775098.393	391.28
LOCATION L0013918	VOLUME	454941.941	3775093.394	391.21
LOCATION L0013919	VOLUME	454941.890	3775088.394	391.13
LOCATION L0013920	VOLUME	454941.838	3775083.394	391.06
LOCATION L0013921	VOLUME	454941.787	3775078.394	390.99
LOCATION L0013922	VOLUME	454941.736	3775073.395	390.92
LOCATION L0013923	VOLUME	454941.685	3775068.395	390.84
LOCATION L0013924	VOLUME	454941.634	3775063.395	390.77
LOCATION L0013925	VOLUME	454941.583	3775058.395	390.70
LOCATION L0013926	VOLUME	454941.532	3775053.396	390.62
LOCATION L0013927	VOLUME	454941.481	3775048.396	390.54
LOCATION L0013928	VOLUME	454941.430	3775043.396	390.46
LOCATION L0013929	VOLUME	454941.379	3775038.396	390.38
LOCATION L0013930	VOLUME	454941.328	3775033.397	390.30
LOCATION L0013931	VOLUME	454941.277	3775028.397	390.21
LOCATION L0013932	VOLUME	454941.226	3775023.397	390.13
LOCATION L0013933	VOLUME	454941.175	3775018.397	390.04
LOCATION L0013934	VOLUME	454941.124	3775013.398	389.96
LOCATION L0013935	VOLUME	454941.073	3775008.398	389.87
LOCATION L0013936	VOLUME	454941.022	3775003.398	389.78
LOCATION L0013937	VOLUME	454940.971	3774998.399	389.70
LOCATION L0013938	VOLUME	454940.920	3774993.399	389.62

Almond Ave Warehouse.ADO

LOCATION L0013939	VOLUME	454940.869	3774988.399	389.54
LOCATION L0013940	VOLUME	454940.817	3774983.399	389.46
LOCATION L0013941	VOLUME	454940.766	3774978.400	389.38
LOCATION L0013942	VOLUME	454940.715	3774973.400	389.31
LOCATION L0013943	VOLUME	454940.664	3774968.400	389.23
LOCATION L0013944	VOLUME	454940.613	3774963.400	389.15
LOCATION L0013945	VOLUME	454940.562	3774958.401	389.08
LOCATION L0013946	VOLUME	454940.511	3774953.401	389.01
LOCATION L0013947	VOLUME	454940.460	3774948.401	388.93
LOCATION L0013948	VOLUME	454940.409	3774943.401	388.86
LOCATION L0013949	VOLUME	454940.358	3774938.402	388.79
LOCATION L0013950	VOLUME	454940.307	3774933.402	388.70
LOCATION L0013951	VOLUME	454940.256	3774928.402	388.62
LOCATION L0013952	VOLUME	454940.205	3774923.402	388.53
LOCATION L0013953	VOLUME	454940.154	3774918.403	388.44
LOCATION L0013954	VOLUME	454940.103	3774913.403	388.35
LOCATION L0013955	VOLUME	454940.052	3774908.403	388.27
LOCATION L0013956	VOLUME	454940.001	3774903.403	388.19
LOCATION L0013957	VOLUME	454939.950	3774898.404	388.12
LOCATION L0013958	VOLUME	454939.899	3774893.404	388.04
LOCATION L0013959	VOLUME	454939.848	3774888.404	387.97
LOCATION L0013960	VOLUME	454939.796	3774883.405	387.90
LOCATION L0013961	VOLUME	454939.745	3774878.405	387.82
LOCATION L0013962	VOLUME	454939.694	3774873.405	387.75
LOCATION L0013963	VOLUME	454939.643	3774868.405	387.67
LOCATION L0013964	VOLUME	454939.592	3774863.406	387.59
LOCATION L0013965	VOLUME	454939.541	3774858.406	387.51
LOCATION L0013966	VOLUME	454939.490	3774853.406	387.43
LOCATION L0013967	VOLUME	454939.439	3774848.406	387.36
LOCATION L0013968	VOLUME	454939.388	3774843.407	387.28
LOCATION L0013969	VOLUME	454939.337	3774838.407	387.21
LOCATION L0013970	VOLUME	454939.286	3774833.407	387.15
LOCATION L0013971	VOLUME	454939.235	3774828.407	387.08
LOCATION L0013972	VOLUME	454939.184	3774823.408	387.01
LOCATION L0013973	VOLUME	454939.133	3774818.408	386.94
LOCATION L0013974	VOLUME	454939.082	3774813.408	386.87
LOCATION L0013975	VOLUME	454939.031	3774808.408	386.80
LOCATION L0013976	VOLUME	454938.980	3774803.409	386.72
LOCATION L0013977	VOLUME	454938.929	3774798.409	386.65
LOCATION L0013978	VOLUME	454938.878	3774793.409	386.57
LOCATION L0013979	VOLUME	454938.827	3774788.409	386.50
LOCATION L0013980	VOLUME	454938.775	3774783.410	386.42
LOCATION L0013981	VOLUME	454938.724	3774778.410	386.35
LOCATION L0013982	VOLUME	454938.673	3774773.410	386.28
LOCATION L0013983	VOLUME	454938.622	3774768.411	386.21
LOCATION L0013984	VOLUME	454938.571	3774763.411	386.14
LOCATION L0013985	VOLUME	454938.520	3774758.411	386.06
LOCATION L0013986	VOLUME	454938.469	3774753.411	385.99

Almond Ave Warehouse.ADO

LOCATION L0013987	VOLUME	454938.418	3774748.412	385.91
LOCATION L0013988	VOLUME	454938.367	3774743.412	385.83
LOCATION L0013989	VOLUME	454938.316	3774738.412	385.75
LOCATION L0013990	VOLUME	454938.265	3774733.412	385.66
LOCATION L0013991	VOLUME	454938.214	3774728.413	385.58
LOCATION L0013992	VOLUME	454938.163	3774723.413	385.50
LOCATION L0013993	VOLUME	454938.112	3774718.413	385.42
LOCATION L0013994	VOLUME	454938.061	3774713.413	385.35
LOCATION L0013995	VOLUME	454938.010	3774708.414	385.28
LOCATION L0013996	VOLUME	454937.959	3774703.414	385.21
LOCATION L0013997	VOLUME	454937.908	3774698.414	385.14
LOCATION L0013998	VOLUME	454937.857	3774693.414	385.07
LOCATION L0013999	VOLUME	454937.806	3774688.415	384.99
LOCATION L0014000	VOLUME	454937.754	3774683.415	384.91
LOCATION L0014001	VOLUME	454937.703	3774678.415	384.82
LOCATION L0014002	VOLUME	454937.652	3774673.415	384.74
LOCATION L0014003	VOLUME	454937.601	3774668.416	384.66
LOCATION L0014004	VOLUME	454937.550	3774663.416	384.58
LOCATION L0014005	VOLUME	454937.499	3774658.416	384.49
LOCATION L0014006	VOLUME	454937.448	3774653.416	384.40
LOCATION L0014007	VOLUME	454937.397	3774648.417	384.31
LOCATION L0014008	VOLUME	454937.346	3774643.417	384.22
LOCATION L0014009	VOLUME	454937.295	3774638.417	384.13
LOCATION L0014010	VOLUME	454937.244	3774633.418	384.04
LOCATION L0014011	VOLUME	454937.193	3774628.418	383.95
LOCATION L0014012	VOLUME	454937.142	3774623.418	383.86
LOCATION L0014013	VOLUME	454937.091	3774618.418	383.78
LOCATION L0014014	VOLUME	454937.040	3774613.419	383.69
LOCATION L0014015	VOLUME	454936.989	3774608.419	383.60
LOCATION L0014016	VOLUME	454936.938	3774603.419	383.52
LOCATION L0014017	VOLUME	454936.887	3774598.419	383.44
LOCATION L0014018	VOLUME	454936.836	3774593.420	383.36
LOCATION L0014019	VOLUME	454936.785	3774588.420	383.29
LOCATION L0014020	VOLUME	454936.733	3774583.420	383.22
LOCATION L0014021	VOLUME	454936.682	3774578.420	383.14
LOCATION L0014022	VOLUME	454936.631	3774573.421	383.07
LOCATION L0014023	VOLUME	454936.580	3774568.421	383.00
LOCATION L0014024	VOLUME	454936.529	3774563.421	382.93
LOCATION L0014025	VOLUME	454936.478	3774558.421	382.86
LOCATION L0014026	VOLUME	454936.427	3774553.422	382.80
LOCATION L0014027	VOLUME	454936.376	3774548.422	382.73
LOCATION L0014028	VOLUME	454936.325	3774543.422	382.66
LOCATION L0014029	VOLUME	454936.274	3774538.422	382.60
LOCATION L0014030	VOLUME	454936.223	3774533.423	382.52
LOCATION L0014031	VOLUME	454936.172	3774528.423	382.44
LOCATION L0014032	VOLUME	454936.121	3774523.423	382.37
LOCATION L0014033	VOLUME	454936.070	3774518.424	382.29
LOCATION L0014034	VOLUME	454936.019	3774513.424	382.21

Almond Ave Warehouse.ADO

LOCATION L0014035	VOLUME	454935.968	3774508.424	382.13
LOCATION L0014036	VOLUME	454935.917	3774503.424	382.05
LOCATION L0014037	VOLUME	454935.866	3774498.425	381.96
LOCATION L0014038	VOLUME	454935.815	3774493.425	381.88
LOCATION L0014039	VOLUME	454935.764	3774488.425	381.79
LOCATION L0014040	VOLUME	454935.712	3774483.425	381.70
LOCATION L0014041	VOLUME	454935.661	3774478.426	381.62
LOCATION L0014042	VOLUME	454935.610	3774473.426	381.54
LOCATION L0014043	VOLUME	454935.559	3774468.426	381.47
LOCATION L0014044	VOLUME	454935.508	3774463.426	381.39
LOCATION L0014045	VOLUME	454935.457	3774458.427	381.32
LOCATION L0014046	VOLUME	454935.406	3774453.427	381.25
LOCATION L0014047	VOLUME	454935.355	3774448.427	381.18
LOCATION L0014048	VOLUME	454935.304	3774443.427	381.10
LOCATION L0014049	VOLUME	454935.253	3774438.428	381.02
LOCATION L0014050	VOLUME	454935.202	3774433.428	380.94
LOCATION L0014051	VOLUME	454935.151	3774428.428	380.86
LOCATION L0014052	VOLUME	454935.100	3774423.428	380.77
LOCATION L0014053	VOLUME	454935.049	3774418.429	380.69
LOCATION L0014054	VOLUME	454934.998	3774413.429	380.61
LOCATION L0014055	VOLUME	454934.947	3774408.429	380.54
LOCATION L0014056	VOLUME	454934.896	3774403.430	380.47
LOCATION L0014057	VOLUME	454934.845	3774398.430	380.40
LOCATION L0014058	VOLUME	454934.794	3774393.430	380.33
LOCATION L0014059	VOLUME	454934.743	3774388.430	380.26
LOCATION L0014060	VOLUME	454934.691	3774383.431	380.18
LOCATION L0014061	VOLUME	454934.640	3774378.431	380.12
LOCATION L0014062	VOLUME	454934.589	3774373.431	380.05
LOCATION L0014063	VOLUME	454934.538	3774368.431	379.99
LOCATION L0014064	VOLUME	454934.487	3774363.432	379.92
LOCATION L0014065	VOLUME	454934.436	3774358.432	379.85
LOCATION L0014066	VOLUME	454934.385	3774353.432	379.79
LOCATION L0014067	VOLUME	454934.334	3774348.432	379.71
LOCATION L0014068	VOLUME	454934.283	3774343.433	379.63
LOCATION L0014069	VOLUME	454934.232	3774338.433	379.54
LOCATION L0014070	VOLUME	454934.181	3774333.433	379.46
LOCATION L0014071	VOLUME	454934.119	3774328.434	379.38
LOCATION L0014072	VOLUME	454934.046	3774323.434	379.30
LOCATION L0014073	VOLUME	454933.972	3774318.435	379.22
LOCATION L0014074	VOLUME	454933.899	3774313.435	379.14
LOCATION L0014075	VOLUME	454933.825	3774308.436	379.05
LOCATION L0014076	VOLUME	454933.752	3774303.436	378.97
LOCATION L0014077	VOLUME	454933.678	3774298.437	378.89
LOCATION L0014078	VOLUME	454933.605	3774293.437	378.81
LOCATION L0014079	VOLUME	454933.531	3774288.438	378.73
LOCATION L0014080	VOLUME	454933.458	3774283.438	378.65
LOCATION L0014081	VOLUME	454933.384	3774278.439	378.57
LOCATION L0014082	VOLUME	454933.311	3774273.440	378.49

Almond Ave Warehouse.ADO

LOCATION L0014083	VOLUME	454933.094	3774268.451	378.41
LOCATION L0014084	VOLUME	454932.380	3774263.503	378.32
LOCATION L0014085	VOLUME	454931.666	3774258.554	378.24
LOCATION L0014086	VOLUME	454930.952	3774253.605	378.16
LOCATION L0014087	VOLUME	454930.239	3774248.656	378.07
LOCATION L0014088	VOLUME	454929.525	3774243.707	377.99
LOCATION L0014089	VOLUME	454928.811	3774238.759	377.90
LOCATION L0014090	VOLUME	454928.097	3774233.810	377.81
LOCATION L0014091	VOLUME	454927.383	3774228.861	377.72
LOCATION L0014092	VOLUME	454926.670	3774223.912	377.64
LOCATION L0014093	VOLUME	454925.859	3774218.979	377.56
LOCATION L0014094	VOLUME	454925.017	3774214.050	377.47
LOCATION L0014095	VOLUME	454924.176	3774209.121	377.38
LOCATION L0014096	VOLUME	454923.334	3774204.193	377.28
LOCATION L0014097	VOLUME	454922.493	3774199.264	377.18
LOCATION L0014098	VOLUME	454921.651	3774194.335	377.09
LOCATION L0014099	VOLUME	454920.810	3774189.407	377.01
LOCATION L0014100	VOLUME	454920.125	3774184.461	376.94
LOCATION L0014101	VOLUME	454919.859	3774179.468	376.86
LOCATION L0014102	VOLUME	454919.593	3774174.475	376.78
LOCATION L0014103	VOLUME	454919.328	3774169.482	376.71
LOCATION L0014104	VOLUME	454919.062	3774164.489	376.63
LOCATION L0014105	VOLUME	454918.797	3774159.496	376.56
LOCATION L0014106	VOLUME	454918.531	3774154.503	376.48
LOCATION L0014107	VOLUME	454918.265	3774149.510	376.41
LOCATION L0014108	VOLUME	454918.000	3774144.517	376.33
LOCATION L0014109	VOLUME	454917.889	3774139.519	376.25
LOCATION L0014110	VOLUME	454917.817	3774134.519	376.19
LOCATION L0014111	VOLUME	454917.746	3774129.520	376.13
LOCATION L0014112	VOLUME	454917.674	3774124.520	376.07
LOCATION L0014113	VOLUME	454917.603	3774119.521	376.02
LOCATION L0014114	VOLUME	454917.532	3774114.521	375.96
LOCATION L0014115	VOLUME	454917.460	3774109.522	375.90
LOCATION L0014116	VOLUME	454917.389	3774104.522	375.86
LOCATION L0014117	VOLUME	454917.317	3774099.523	375.85
LOCATION L0014118	VOLUME	454917.246	3774094.524	375.84
LOCATION L0014119	VOLUME	454917.174	3774089.524	375.83
LOCATION L0014120	VOLUME	454917.103	3774084.525	375.83

** End of LINE VOLUME Source ID = SLINE1

**

** Line Source Represented by Adjacent Volume Sources

** LINE VOLUME Source ID = SLINE2

** DESCRSRC Cherry Ave - Foothill Blvd to Arrow Route

** PREFIX

** Length of Side = 5.00

** Configuration = Adjacent

** Emission Rate = 0.0000162

** Vertical Dimension = 6.22

Almond Ave Warehouse.ADO

** SZINIT = 2.89

** Nodes = 5

** 454917.136, 3774083.193, 375.83, 3.70, 2.33

** 454918.486, 3774020.982, 375.44, 3.70, 2.33

** 454914.474, 3773725.868, 371.15, 3.70, 2.33

** 454913.824, 3773574.895, 369.13, 3.70, 2.33

** 454911.957, 3773274.186, 364.68, 3.70, 2.33

**

```

-----
LOCATION L0014121    VOLUME  454917.191 3774080.694 375.82
LOCATION L0014122    VOLUME  454917.299 3774075.695 375.81
LOCATION L0014123    VOLUME  454917.408 3774070.696 375.79
LOCATION L0014124    VOLUME  454917.516 3774065.697 375.78
LOCATION L0014125    VOLUME  454917.624 3774060.699 375.76
LOCATION L0014126    VOLUME  454917.733 3774055.700 375.75
LOCATION L0014127    VOLUME  454917.841 3774050.701 375.73
LOCATION L0014128    VOLUME  454917.950 3774045.702 375.72
LOCATION L0014129    VOLUME  454918.058 3774040.703 375.68
LOCATION L0014130    VOLUME  454918.167 3774035.704 375.64
LOCATION L0014131    VOLUME  454918.275 3774030.706 375.59
LOCATION L0014132    VOLUME  454918.384 3774025.707 375.55
LOCATION L0014133    VOLUME  454918.482 3774020.708 375.50
LOCATION L0014134    VOLUME  454918.414 3774015.708 375.46
LOCATION L0014135    VOLUME  454918.347 3774010.709 375.40
LOCATION L0014136    VOLUME  454918.279 3774005.709 375.33
LOCATION L0014137    VOLUME  454918.211 3774000.710 375.26
LOCATION L0014138    VOLUME  454918.143 3773995.710 375.19
LOCATION L0014139    VOLUME  454918.075 3773990.711 375.12
LOCATION L0014140    VOLUME  454918.007 3773985.711 375.05
LOCATION L0014141    VOLUME  454917.939 3773980.712 374.97
LOCATION L0014142    VOLUME  454917.871 3773975.712 374.89
LOCATION L0014143    VOLUME  454917.803 3773970.713 374.81
LOCATION L0014144    VOLUME  454917.735 3773965.713 374.72
LOCATION L0014145    VOLUME  454917.667 3773960.713 374.64
LOCATION L0014146    VOLUME  454917.599 3773955.714 374.56
LOCATION L0014147    VOLUME  454917.531 3773950.714 374.48
LOCATION L0014148    VOLUME  454917.463 3773945.715 374.40
LOCATION L0014149    VOLUME  454917.395 3773940.715 374.33
LOCATION L0014150    VOLUME  454917.327 3773935.716 374.26
LOCATION L0014151    VOLUME  454917.259 3773930.716 374.18
LOCATION L0014152    VOLUME  454917.191 3773925.717 374.11
LOCATION L0014153    VOLUME  454917.123 3773920.717 374.03
LOCATION L0014154    VOLUME  454917.055 3773915.718 373.96
LOCATION L0014155    VOLUME  454916.987 3773910.718 373.89
LOCATION L0014156    VOLUME  454916.919 3773905.719 373.81
LOCATION L0014157    VOLUME  454916.851 3773900.719 373.74
LOCATION L0014158    VOLUME  454916.783 3773895.720 373.66
LOCATION L0014159    VOLUME  454916.715 3773890.720 373.59
LOCATION L0014160    VOLUME  454916.647 3773885.720 373.51
    
```

Almond Ave Warehouse.ADO

LOCATION L0014161	VOLUME	454916.579	3773880.721	373.43
LOCATION L0014162	VOLUME	454916.511	3773875.721	373.35
LOCATION L0014163	VOLUME	454916.444	3773870.722	373.27
LOCATION L0014164	VOLUME	454916.376	3773865.722	373.19
LOCATION L0014165	VOLUME	454916.308	3773860.723	373.11
LOCATION L0014166	VOLUME	454916.240	3773855.723	373.02
LOCATION L0014167	VOLUME	454916.172	3773850.724	372.94
LOCATION L0014168	VOLUME	454916.104	3773845.724	372.85
LOCATION L0014169	VOLUME	454916.036	3773840.725	372.77
LOCATION L0014170	VOLUME	454915.968	3773835.725	372.68
LOCATION L0014171	VOLUME	454915.900	3773830.726	372.60
LOCATION L0014172	VOLUME	454915.832	3773825.726	372.52
LOCATION L0014173	VOLUME	454915.764	3773820.726	372.44
LOCATION L0014174	VOLUME	454915.696	3773815.727	372.37
LOCATION L0014175	VOLUME	454915.628	3773810.727	372.29
LOCATION L0014176	VOLUME	454915.560	3773805.728	372.21
LOCATION L0014177	VOLUME	454915.492	3773800.728	372.14
LOCATION L0014178	VOLUME	454915.424	3773795.729	372.06
LOCATION L0014179	VOLUME	454915.356	3773790.729	371.99
LOCATION L0014180	VOLUME	454915.288	3773785.730	371.93
LOCATION L0014181	VOLUME	454915.220	3773780.730	371.86
LOCATION L0014182	VOLUME	454915.152	3773775.731	371.79
LOCATION L0014183	VOLUME	454915.084	3773770.731	371.72
LOCATION L0014184	VOLUME	454915.016	3773765.732	371.65
LOCATION L0014185	VOLUME	454914.948	3773760.732	371.58
LOCATION L0014186	VOLUME	454914.880	3773755.732	371.50
LOCATION L0014187	VOLUME	454914.812	3773750.733	371.43
LOCATION L0014188	VOLUME	454914.744	3773745.733	371.36
LOCATION L0014189	VOLUME	454914.676	3773740.734	371.28
LOCATION L0014190	VOLUME	454914.609	3773735.734	371.21
LOCATION L0014191	VOLUME	454914.541	3773730.735	371.14
LOCATION L0014192	VOLUME	454914.474	3773725.735	371.07
LOCATION L0014193	VOLUME	454914.406	3773720.735	371.00
LOCATION L0014194	VOLUME	454914.338	3773715.735	370.94
LOCATION L0014195	VOLUME	454914.270	3773710.735	370.87
LOCATION L0014196	VOLUME	454914.202	3773705.735	370.80
LOCATION L0014197	VOLUME	454914.134	3773700.735	370.74
LOCATION L0014198	VOLUME	454914.066	3773695.735	370.67
LOCATION L0014199	VOLUME	454914.000	3773690.736	370.61
LOCATION L0014200	VOLUME	454914.301	3773685.736	370.55
LOCATION L0014201	VOLUME	454914.280	3773680.736	370.48
LOCATION L0014202	VOLUME	454914.258	3773675.736	370.42
LOCATION L0014203	VOLUME	454914.237	3773670.736	370.35
LOCATION L0014204	VOLUME	454914.215	3773665.736	370.29
LOCATION L0014205	VOLUME	454914.194	3773660.736	370.22
LOCATION L0014206	VOLUME	454914.172	3773655.736	370.15
LOCATION L0014207	VOLUME	454914.151	3773650.736	370.08
LOCATION L0014208	VOLUME	454914.129	3773645.736	370.02

Almond Ave Warehouse.ADO

LOCATION L0014209	VOLUME	454914.107	3773640.736	369.95
LOCATION L0014210	VOLUME	454914.086	3773635.736	369.87
LOCATION L0014211	VOLUME	454914.064	3773630.736	369.80
LOCATION L0014212	VOLUME	454914.043	3773625.736	369.72
LOCATION L0014213	VOLUME	454914.021	3773620.736	369.65
LOCATION L0014214	VOLUME	454914.000	3773615.736	369.57
LOCATION L0014215	VOLUME	454913.978	3773610.736	369.50
LOCATION L0014216	VOLUME	454913.957	3773605.736	369.44
LOCATION L0014217	VOLUME	454913.935	3773600.736	369.38
LOCATION L0014218	VOLUME	454913.913	3773595.736	369.32
LOCATION L0014219	VOLUME	454913.892	3773590.736	369.26
LOCATION L0014220	VOLUME	454913.870	3773585.736	369.20
LOCATION L0014221	VOLUME	454913.849	3773580.737	369.14
LOCATION L0014222	VOLUME	454913.827	3773575.737	369.07
LOCATION L0014223	VOLUME	454913.798	3773570.737	368.99
LOCATION L0014224	VOLUME	454913.767	3773565.737	368.92
LOCATION L0014225	VOLUME	454913.736	3773560.737	368.85
LOCATION L0014226	VOLUME	454913.705	3773555.737	368.77
LOCATION L0014227	VOLUME	454913.674	3773550.737	368.70
LOCATION L0014228	VOLUME	454913.643	3773545.737	368.62
LOCATION L0014229	VOLUME	454913.612	3773540.737	368.55
LOCATION L0014230	VOLUME	454913.581	3773535.737	368.47
LOCATION L0014231	VOLUME	454913.550	3773530.737	368.40
LOCATION L0014232	VOLUME	454913.518	3773525.738	368.32
LOCATION L0014233	VOLUME	454913.487	3773520.738	368.25
LOCATION L0014234	VOLUME	454913.456	3773515.738	368.17
LOCATION L0014235	VOLUME	454913.425	3773510.738	368.09
LOCATION L0014236	VOLUME	454913.394	3773505.738	368.02
LOCATION L0014237	VOLUME	454913.363	3773500.738	367.94
LOCATION L0014238	VOLUME	454913.332	3773495.738	367.87
LOCATION L0014239	VOLUME	454913.301	3773490.738	367.79
LOCATION L0014240	VOLUME	454913.270	3773485.738	367.74
LOCATION L0014241	VOLUME	454913.239	3773480.738	367.68
LOCATION L0014242	VOLUME	454913.208	3773475.739	367.63
LOCATION L0014243	VOLUME	454913.177	3773470.739	367.57
LOCATION L0014244	VOLUME	454913.146	3773465.739	367.52
LOCATION L0014245	VOLUME	454913.115	3773460.739	367.47
LOCATION L0014246	VOLUME	454913.084	3773455.739	367.41
LOCATION L0014247	VOLUME	454913.053	3773450.739	367.36
LOCATION L0014248	VOLUME	454913.022	3773445.739	367.30
LOCATION L0014249	VOLUME	454912.991	3773440.739	367.25
LOCATION L0014250	VOLUME	454912.960	3773435.739	367.19
LOCATION L0014251	VOLUME	454912.929	3773430.739	367.14
LOCATION L0014252	VOLUME	454912.898	3773425.739	367.08
LOCATION L0014253	VOLUME	454912.867	3773420.740	367.01
LOCATION L0014254	VOLUME	454912.836	3773415.740	366.94
LOCATION L0014255	VOLUME	454912.805	3773410.740	366.87
LOCATION L0014256	VOLUME	454912.774	3773405.740	366.81

Almond Ave Warehouse.ADO

LOCATION	VOLUME	Source ID	Value 1	Value 2	Value 3
L0014257	454912.743	3773400.740	366.74		
L0014258	454912.711	3773395.740	366.67		
L0014259	454912.680	3773390.740	366.58		
L0014260	454912.649	3773385.740	366.50		
L0014261	454912.618	3773380.740	366.42		
L0014262	454912.587	3773375.740	366.34		
L0014263	454912.556	3773370.741	366.26		
L0014264	454912.525	3773365.741	366.17		
L0014265	454912.494	3773360.741	366.09		
L0014266	454912.463	3773355.741	366.00		
L0014267	454912.432	3773350.741	365.91		
L0014268	454912.401	3773345.741	365.83		
L0014269	454912.370	3773340.741	365.74		
L0014270	454912.339	3773335.741	365.66		
L0014271	454912.308	3773330.741	365.58		
L0014272	454912.277	3773325.741	365.49		
L0014273	454912.246	3773320.741	365.41		
L0014274	454912.215	3773315.742	365.33		
L0014275	454912.184	3773310.742	365.25		
L0014276	454912.153	3773305.742	365.16		
L0014277	454912.122	3773300.742	365.09		
L0014278	454912.091	3773295.742	365.01		
L0014279	454912.060	3773290.742	364.93		
L0014280	454912.029	3773285.742	364.85		
L0014281	454911.998	3773280.742	364.77		
L0014282	454911.967	3773275.742	364.69		

** End of LINE VOLUME Source ID = SLINE2

** -----

** Line Source Represented by Adjacent Volume Sources

** LINE VOLUME Source ID = SLINE3

** DESCRSRC Arrow Route - Cherry Ave to Almond Ave

** PREFIX

** Length of Side = 5.00

** Configuration = Adjacent

** Emission Rate = 8.47E-06

** Vertical Dimension = 6.22

** SZINIT = 2.89

** Nodes = 2

** 454910.562, 3773275.125, 364.69, 3.70, 2.33

** 454509.444, 3773267.776, 361.68, 3.70, 2.33

** -----

LOCATION L0015770	VOLUME 454908.063	3773275.079	364.66		
LOCATION L0015771	VOLUME 454903.064	3773274.988	364.64		
LOCATION L0015772	VOLUME 454898.065	3773274.896	364.62		
LOCATION L0015773	VOLUME 454893.065	3773274.804	364.60		
LOCATION L0015774	VOLUME 454888.066	3773274.713	364.57		
LOCATION L0015775	VOLUME 454883.067	3773274.621	364.53		
LOCATION L0015776	VOLUME 454878.068	3773274.530	364.49		

Almond Ave Warehouse.ADO

LOCATION L0015777	VOLUME	454873.069	3773274.438	364.46
LOCATION L0015778	VOLUME	454868.070	3773274.347	364.42
LOCATION L0015779	VOLUME	454863.070	3773274.255	364.38
LOCATION L0015780	VOLUME	454858.071	3773274.163	364.34
LOCATION L0015781	VOLUME	454853.072	3773274.072	364.29
LOCATION L0015782	VOLUME	454848.073	3773273.980	364.25
LOCATION L0015783	VOLUME	454843.074	3773273.889	364.21
LOCATION L0015784	VOLUME	454838.075	3773273.797	364.18
LOCATION L0015785	VOLUME	454833.075	3773273.705	364.14
LOCATION L0015786	VOLUME	454828.076	3773273.614	364.11
LOCATION L0015787	VOLUME	454823.077	3773273.522	364.08
LOCATION L0015788	VOLUME	454818.078	3773273.431	364.05
LOCATION L0015789	VOLUME	454813.079	3773273.339	364.01
LOCATION L0015790	VOLUME	454808.080	3773273.247	363.95
LOCATION L0015791	VOLUME	454803.081	3773273.156	363.89
LOCATION L0015792	VOLUME	454798.081	3773273.064	363.83
LOCATION L0015793	VOLUME	454793.082	3773272.973	363.77
LOCATION L0015794	VOLUME	454788.083	3773272.881	363.71
LOCATION L0015795	VOLUME	454783.084	3773272.790	363.65
LOCATION L0015796	VOLUME	454778.085	3773272.698	363.60
LOCATION L0015797	VOLUME	454773.086	3773272.606	363.54
LOCATION L0015798	VOLUME	454768.086	3773272.515	363.48
LOCATION L0015799	VOLUME	454763.087	3773272.423	363.43
LOCATION L0015800	VOLUME	454758.088	3773272.332	363.40
LOCATION L0015801	VOLUME	454753.089	3773272.240	363.38
LOCATION L0015802	VOLUME	454748.090	3773272.148	363.35
LOCATION L0015803	VOLUME	454743.091	3773272.057	363.32
LOCATION L0015804	VOLUME	454738.091	3773271.965	363.29
LOCATION L0015805	VOLUME	454733.092	3773271.874	363.26
LOCATION L0015806	VOLUME	454728.093	3773271.782	363.23
LOCATION L0015807	VOLUME	454723.094	3773271.690	363.20
LOCATION L0015808	VOLUME	454718.095	3773271.599	363.17
LOCATION L0015809	VOLUME	454713.096	3773271.507	363.14
LOCATION L0015810	VOLUME	454708.096	3773271.416	363.10
LOCATION L0015811	VOLUME	454703.097	3773271.324	363.07
LOCATION L0015812	VOLUME	454698.098	3773271.233	363.04
LOCATION L0015813	VOLUME	454693.099	3773271.141	363.00
LOCATION L0015814	VOLUME	454688.100	3773271.049	362.97
LOCATION L0015815	VOLUME	454683.101	3773270.958	362.93
LOCATION L0015816	VOLUME	454678.102	3773270.866	362.89
LOCATION L0015817	VOLUME	454673.102	3773270.775	362.85
LOCATION L0015818	VOLUME	454668.103	3773270.683	362.81
LOCATION L0015819	VOLUME	454663.104	3773270.591	362.77
LOCATION L0015820	VOLUME	454658.105	3773270.500	362.73
LOCATION L0015821	VOLUME	454653.106	3773270.408	362.69
LOCATION L0015822	VOLUME	454648.107	3773270.317	362.66
LOCATION L0015823	VOLUME	454643.107	3773270.225	362.62
LOCATION L0015824	VOLUME	454638.108	3773270.133	362.58

Almond Ave Warehouse.ADO

LOCATION L0015825	VOLUME	454633.109	3773270.042	362.54
LOCATION L0015826	VOLUME	454628.110	3773269.950	362.51
LOCATION L0015827	VOLUME	454623.111	3773269.859	362.47
LOCATION L0015828	VOLUME	454618.112	3773269.767	362.44
LOCATION L0015829	VOLUME	454613.112	3773269.676	362.41
LOCATION L0015830	VOLUME	454608.113	3773269.584	362.37
LOCATION L0015831	VOLUME	454603.114	3773269.492	362.31
LOCATION L0015832	VOLUME	454598.115	3773269.401	362.26
LOCATION L0015833	VOLUME	454593.116	3773269.309	362.21
LOCATION L0015834	VOLUME	454588.117	3773269.218	362.15
LOCATION L0015835	VOLUME	454583.117	3773269.126	362.10
LOCATION L0015836	VOLUME	454578.118	3773269.034	362.05
LOCATION L0015837	VOLUME	454573.119	3773268.943	361.99
LOCATION L0015838	VOLUME	454568.120	3773268.851	361.94
LOCATION L0015839	VOLUME	454563.121	3773268.760	361.89
LOCATION L0015840	VOLUME	454558.122	3773268.668	361.84
LOCATION L0015841	VOLUME	454553.122	3773268.577	361.81
LOCATION L0015842	VOLUME	454548.123	3773268.485	361.78
LOCATION L0015843	VOLUME	454543.124	3773268.393	361.75
LOCATION L0015844	VOLUME	454538.125	3773268.302	361.72
LOCATION L0015845	VOLUME	454533.126	3773268.210	361.69
LOCATION L0015846	VOLUME	454528.127	3773268.119	361.68
LOCATION L0015847	VOLUME	454523.128	3773268.027	361.67
LOCATION L0015848	VOLUME	454518.128	3773267.935	361.66
LOCATION L0015849	VOLUME	454513.129	3773267.844	361.65

** End of LINE VOLUME Source ID = SLINE3

**

** Line Source Represented by Adjacent Volume Sources

** LINE VOLUME Source ID = SLINE4

** DESCRSRC Almond Ave - Arrow Route to Site Entrance

** PREFIX

** Length of Side = 5.00

** Configuration = Adjacent

** Emission Rate = 5.59E-06

** Vertical Dimension = 6.22

** SZINIT = 2.89

** Nodes = 4

** 454508.126, 3773011.623, 358.11, 3.70, 2.33

** 454510.446, 3773064.431, 358.81, 3.70, 2.33

** 454511.474, 3773149.658, 360.10, 3.70, 2.33

** 454509.851, 3773268.570, 361.69, 3.70, 2.33

**

LOCATION L0016156	VOLUME	454508.236	3773014.120	358.20
LOCATION L0016157	VOLUME	454508.455	3773019.116	358.28
LOCATION L0016158	VOLUME	454508.675	3773024.111	358.36
LOCATION L0016159	VOLUME	454508.894	3773029.106	358.44
LOCATION L0016160	VOLUME	454509.114	3773034.101	358.50
LOCATION L0016161	VOLUME	454509.333	3773039.096	358.57

Almond Ave Warehouse.ADO

LOCATION L0016162	VOLUME	454509.553	3773044.092	358.63
LOCATION L0016163	VOLUME	454509.772	3773049.087	358.69
LOCATION L0016164	VOLUME	454509.991	3773054.082	358.76
LOCATION L0016165	VOLUME	454510.211	3773059.077	358.82
LOCATION L0016166	VOLUME	454510.430	3773064.072	358.88
LOCATION L0016167	VOLUME	454510.502	3773069.072	358.93
LOCATION L0016168	VOLUME	454510.562	3773074.071	358.98
LOCATION L0016169	VOLUME	454510.623	3773079.071	359.03
LOCATION L0016170	VOLUME	454510.683	3773084.071	359.08
LOCATION L0016171	VOLUME	454510.743	3773089.070	359.12
LOCATION L0016172	VOLUME	454510.803	3773094.070	359.19
LOCATION L0016173	VOLUME	454510.864	3773099.069	359.26
LOCATION L0016174	VOLUME	454510.924	3773104.069	359.34
LOCATION L0016175	VOLUME	454510.984	3773109.069	359.42
LOCATION L0016176	VOLUME	454511.045	3773114.068	359.49
LOCATION L0016177	VOLUME	454511.105	3773119.068	359.57
LOCATION L0016178	VOLUME	454511.165	3773124.068	359.65
LOCATION L0016179	VOLUME	454511.226	3773129.067	359.73
LOCATION L0016180	VOLUME	454511.286	3773134.067	359.81
LOCATION L0016181	VOLUME	454511.346	3773139.067	359.89
LOCATION L0016182	VOLUME	454511.407	3773144.066	359.97
LOCATION L0016183	VOLUME	454511.467	3773149.066	360.05
LOCATION L0016184	VOLUME	454511.414	3773154.065	360.13
LOCATION L0016185	VOLUME	454511.346	3773159.065	360.22
LOCATION L0016186	VOLUME	454511.278	3773164.064	360.30
LOCATION L0016187	VOLUME	454511.209	3773169.064	360.38
LOCATION L0016188	VOLUME	454511.141	3773174.063	360.46
LOCATION L0016189	VOLUME	454511.073	3773179.063	360.54
LOCATION L0016190	VOLUME	454511.005	3773184.063	360.62
LOCATION L0016191	VOLUME	454510.936	3773189.062	360.69
LOCATION L0016192	VOLUME	454510.868	3773194.062	360.76
LOCATION L0016193	VOLUME	454510.800	3773199.061	360.83
LOCATION L0016194	VOLUME	454510.732	3773204.061	360.89
LOCATION L0016195	VOLUME	454510.663	3773209.060	360.96
LOCATION L0016196	VOLUME	454510.595	3773214.060	361.03
LOCATION L0016197	VOLUME	454510.527	3773219.059	361.09
LOCATION L0016198	VOLUME	454510.459	3773224.059	361.15
LOCATION L0016199	VOLUME	454510.390	3773229.058	361.21
LOCATION L0016200	VOLUME	454510.322	3773234.058	361.27
LOCATION L0016201	VOLUME	454510.254	3773239.057	361.33
LOCATION L0016202	VOLUME	454510.186	3773244.057	361.39
LOCATION L0016203	VOLUME	454510.117	3773249.056	361.45
LOCATION L0016204	VOLUME	454510.049	3773254.056	361.50
LOCATION L0016205	VOLUME	454509.981	3773259.056	361.55
LOCATION L0016206	VOLUME	454509.913	3773264.055	361.60

** End of LINE VOLUME Source ID = SLINE4

**

** Line Source Represented by Adjacent Volume Sources

Almond Ave Warehouse.ADO

** LINE VOLUME Source ID = SLINE5
 ** DESCRSRC On-Site Movement
 ** PREFIX
 ** Length of Side = 3.60
 ** Configuration = Adjacent
 ** Emission Rate = 6.5E-06
 ** Vertical Dimension = 6.22
 ** SZINIT = 2.89
 ** Nodes = 2
 ** 454508.219, 3773011.412, 358.11, 3.70, 1.67
 ** 454682.135, 3773010.514, 359.12, 3.70, 1.67

** -----

LOCATION	VOLUME				
L0016313	454510.019	3773011.403	358.17		
L0016314	454513.619	3773011.384	358.18		
L0016315	454517.219	3773011.366	358.20		
L0016316	454520.819	3773011.347	358.21		
L0016317	454524.419	3773011.328	358.23		
L0016318	454528.019	3773011.310	358.24		
L0016319	454531.618	3773011.291	358.26		
L0016320	454535.218	3773011.273	358.27		
L0016321	454538.818	3773011.254	358.28		
L0016322	454542.418	3773011.235	358.30		
L0016323	454546.018	3773011.217	358.31		
L0016324	454549.618	3773011.198	358.32		
L0016325	454553.218	3773011.180	358.33		
L0016326	454556.818	3773011.161	358.35		
L0016327	454560.418	3773011.143	358.36		
L0016328	454564.018	3773011.124	358.37		
L0016329	454567.618	3773011.105	358.38		
L0016330	454571.218	3773011.087	358.39		
L0016331	454574.818	3773011.068	358.40		
L0016332	454578.418	3773011.050	358.41		
L0016333	454582.018	3773011.031	358.43		
L0016334	454585.618	3773011.013	358.44		
L0016335	454589.218	3773010.994	358.46		
L0016336	454592.818	3773010.975	358.48		
L0016337	454596.418	3773010.957	358.50		
L0016338	454600.018	3773010.938	358.52		
L0016339	454603.618	3773010.920	358.54		
L0016340	454607.217	3773010.901	358.56		
L0016341	454610.817	3773010.883	358.58		
L0016342	454614.417	3773010.864	358.61		
L0016343	454618.017	3773010.845	358.64		
L0016344	454621.617	3773010.827	358.67		
L0016345	454625.217	3773010.808	358.70		
L0016346	454628.817	3773010.790	358.73		
L0016347	454632.417	3773010.771	358.76		
L0016348	454636.017	3773010.752	358.79		

Almond Ave Warehouse.ADO

LOCATION L0016349	VOLUME	454639.617	3773010.734	358.81
LOCATION L0016350	VOLUME	454643.217	3773010.715	358.84
LOCATION L0016351	VOLUME	454646.817	3773010.697	358.87
LOCATION L0016352	VOLUME	454650.417	3773010.678	358.90
LOCATION L0016353	VOLUME	454654.017	3773010.660	358.93
LOCATION L0016354	VOLUME	454657.617	3773010.641	358.96
LOCATION L0016355	VOLUME	454661.217	3773010.622	358.99
LOCATION L0016356	VOLUME	454664.817	3773010.604	359.01
LOCATION L0016357	VOLUME	454668.417	3773010.585	359.04
LOCATION L0016358	VOLUME	454672.017	3773010.567	359.06
LOCATION L0016359	VOLUME	454675.617	3773010.548	359.08
LOCATION L0016360	VOLUME	454679.216	3773010.530	359.11

** End of LINE VOLUME Source ID = SLINE5

**

** Line Source Represented by Adjacent Volume Sources

** LINE VOLUME Source ID = SLINE6

** DESCRSRC On-Site Idling

** PREFIX

** Length of Side = 3.60

** Configuration = Adjacent

** Emission Rate = 2.35E-06

** Vertical Dimension = 6.22

** SZINIT = 2.89

** Nodes = 2

** 454549.509, 3773033.684, 358.64, 3.70, 1.67

** 454679.636, 3773032.244, 359.43, 3.70, 1.67

**

LOCATION L0016361	VOLUME	454551.309	3773033.664	358.68
LOCATION L0016362	VOLUME	454554.908	3773033.624	358.70
LOCATION L0016363	VOLUME	454558.508	3773033.584	358.71
LOCATION L0016364	VOLUME	454562.108	3773033.544	358.72
LOCATION L0016365	VOLUME	454565.708	3773033.504	358.72
LOCATION L0016366	VOLUME	454569.308	3773033.465	358.73
LOCATION L0016367	VOLUME	454572.907	3773033.425	358.74
LOCATION L0016368	VOLUME	454576.507	3773033.385	358.75
LOCATION L0016369	VOLUME	454580.107	3773033.345	358.76
LOCATION L0016370	VOLUME	454583.707	3773033.305	358.77
LOCATION L0016371	VOLUME	454587.306	3773033.266	358.79
LOCATION L0016372	VOLUME	454590.906	3773033.226	358.81
LOCATION L0016373	VOLUME	454594.506	3773033.186	358.84
LOCATION L0016374	VOLUME	454598.106	3773033.146	358.86
LOCATION L0016375	VOLUME	454601.706	3773033.106	358.89
LOCATION L0016376	VOLUME	454605.305	3773033.066	358.91
LOCATION L0016377	VOLUME	454608.905	3773033.027	358.94
LOCATION L0016378	VOLUME	454612.505	3773032.987	358.96
LOCATION L0016379	VOLUME	454616.105	3773032.947	358.98
LOCATION L0016380	VOLUME	454619.704	3773032.907	359.00
LOCATION L0016381	VOLUME	454623.304	3773032.867	359.02

Almond Ave Warehouse.ADO

LOCATION L0016382	VOLUME	454626.904	3773032.827	359.04
LOCATION L0016383	VOLUME	454630.504	3773032.788	359.06
LOCATION L0016384	VOLUME	454634.104	3773032.748	359.08
LOCATION L0016385	VOLUME	454637.703	3773032.708	359.09
LOCATION L0016386	VOLUME	454641.303	3773032.668	359.11
LOCATION L0016387	VOLUME	454644.903	3773032.628	359.12
LOCATION L0016388	VOLUME	454648.503	3773032.589	359.13
LOCATION L0016389	VOLUME	454652.102	3773032.549	359.15
LOCATION L0016390	VOLUME	454655.702	3773032.509	359.16
LOCATION L0016391	VOLUME	454659.302	3773032.469	359.18
LOCATION L0016392	VOLUME	454662.902	3773032.429	359.21
LOCATION L0016393	VOLUME	454666.502	3773032.389	359.25
LOCATION L0016394	VOLUME	454670.101	3773032.350	359.29
LOCATION L0016395	VOLUME	454673.701	3773032.310	359.33
LOCATION L0016396	VOLUME	454677.301	3773032.270	359.38

** End of LINE VOLUME Source ID = SLINE6

** -----

** Line Source Represented by Adjacent Volume Sources

** LINE VOLUME Source ID = SLINE7

** DESCRSRC Almond Ave - N of Whittram Ave

** PREFIX

** Length of Side = 5.00

** Configuration = Adjacent

** Emission Rate = 2.92E-06

** Vertical Dimension = 6.22

** SZINIT = 2.89

** Nodes = 2

** 454507.993, 3773010.663, 358.09, 3.70, 2.33

** 454507.388, 3772876.235, 356.37, 3.70, 2.33

** -----

LOCATION L0016207	VOLUME	454507.982	3773008.163	358.11
LOCATION L0016208	VOLUME	454507.959	3773003.163	358.03
LOCATION L0016209	VOLUME	454507.937	3772998.163	357.96
LOCATION L0016210	VOLUME	454507.914	3772993.163	357.90
LOCATION L0016211	VOLUME	454507.892	3772988.163	357.84
LOCATION L0016212	VOLUME	454507.869	3772983.163	357.78
LOCATION L0016213	VOLUME	454507.847	3772978.163	357.72
LOCATION L0016214	VOLUME	454507.824	3772973.163	357.66
LOCATION L0016215	VOLUME	454507.802	3772968.163	357.60
LOCATION L0016216	VOLUME	454507.779	3772963.163	357.54
LOCATION L0016217	VOLUME	454507.757	3772958.164	357.48
LOCATION L0016218	VOLUME	454507.734	3772953.164	357.42
LOCATION L0016219	VOLUME	454507.712	3772948.164	357.37
LOCATION L0016220	VOLUME	454507.689	3772943.164	357.31
LOCATION L0016221	VOLUME	454507.667	3772938.164	357.25
LOCATION L0016222	VOLUME	454507.644	3772933.164	357.18
LOCATION L0016223	VOLUME	454507.622	3772928.164	357.12
LOCATION L0016224	VOLUME	454507.599	3772923.164	357.05

Almond Ave Warehouse.ADO

LOCATION L0016225	VOLUME	454507.577	3772918.164	356.99
LOCATION L0016226	VOLUME	454507.554	3772913.164	356.92
LOCATION L0016227	VOLUME	454507.532	3772908.164	356.86
LOCATION L0016228	VOLUME	454507.509	3772903.164	356.78
LOCATION L0016229	VOLUME	454507.487	3772898.164	356.71
LOCATION L0016230	VOLUME	454507.464	3772893.164	356.64
LOCATION L0016231	VOLUME	454507.442	3772888.164	356.56
LOCATION L0016232	VOLUME	454507.419	3772883.164	356.49
LOCATION L0016233	VOLUME	454507.397	3772878.164	356.41

** End of LINE VOLUME Source ID = SLINE7

**

** Line Source Represented by Adjacent Volume Sources

** LINE VOLUME Source ID = SLINE8

** DESCRSRC Whittram Ave - Cherry Ave to Almond Ave

** PREFIX

** Length of Side = 5.00

** Configuration = Adjacent

** Emission Rate = 7.92E-06

** Vertical Dimension = 6.22

** SZINIT = 2.89

** Nodes = 4

** 454508.679, 3772877.897, 356.38, 3.70, 2.33

** 454595.469, 3772876.670, 357.03, 3.70, 2.33

** 454803.273, 3772877.471, 358.45, 3.70, 2.33

** 454903.494, 3772879.199, 359.25, 3.70, 2.33

**

LOCATION L0016234	VOLUME	454511.179	3772877.862	356.45
LOCATION L0016235	VOLUME	454516.178	3772877.791	356.49
LOCATION L0016236	VOLUME	454521.178	3772877.720	356.54
LOCATION L0016237	VOLUME	454526.177	3772877.650	356.59
LOCATION L0016238	VOLUME	454531.177	3772877.579	356.63
LOCATION L0016239	VOLUME	454536.176	3772877.508	356.66
LOCATION L0016240	VOLUME	454541.176	3772877.438	356.69
LOCATION L0016241	VOLUME	454546.175	3772877.367	356.72
LOCATION L0016242	VOLUME	454551.175	3772877.296	356.75
LOCATION L0016243	VOLUME	454556.174	3772877.226	356.77
LOCATION L0016244	VOLUME	454561.174	3772877.155	356.80
LOCATION L0016245	VOLUME	454566.173	3772877.084	356.83
LOCATION L0016246	VOLUME	454571.173	3772877.014	356.86
LOCATION L0016247	VOLUME	454576.172	3772876.943	356.89
LOCATION L0016248	VOLUME	454581.172	3772876.872	356.91
LOCATION L0016249	VOLUME	454586.171	3772876.802	356.95
LOCATION L0016250	VOLUME	454591.171	3772876.731	357.00
LOCATION L0016251	VOLUME	454596.170	3772876.673	357.04
LOCATION L0016252	VOLUME	454601.170	3772876.629	357.08
LOCATION L0016253	VOLUME	454606.170	3772876.711	357.13
LOCATION L0016254	VOLUME	454611.170	3772876.731	357.17
LOCATION L0016255	VOLUME	454616.170	3772876.750	357.21

Almond Ave Warehouse.ADO

LOCATION L0016256	VOLUME	454621.170	3772876.769	357.25
LOCATION L0016257	VOLUME	454626.170	3772876.789	357.29
LOCATION L0016258	VOLUME	454631.170	3772876.808	357.33
LOCATION L0016259	VOLUME	454636.170	3772876.827	357.36
LOCATION L0016260	VOLUME	454641.170	3772876.846	357.37
LOCATION L0016261	VOLUME	454646.170	3772876.866	357.39
LOCATION L0016262	VOLUME	454651.170	3772876.885	357.41
LOCATION L0016263	VOLUME	454656.170	3772876.904	357.42
LOCATION L0016264	VOLUME	454661.170	3772876.924	357.44
LOCATION L0016265	VOLUME	454666.170	3772876.943	357.47
LOCATION L0016266	VOLUME	454671.170	3772876.962	357.49
LOCATION L0016267	VOLUME	454676.170	3772876.981	357.52
LOCATION L0016268	VOLUME	454681.170	3772877.001	357.54
LOCATION L0016269	VOLUME	454686.170	3772877.020	357.57
LOCATION L0016270	VOLUME	454691.170	3772877.039	357.61
LOCATION L0016271	VOLUME	454696.170	3772877.059	357.65
LOCATION L0016272	VOLUME	454701.170	3772877.078	357.69
LOCATION L0016273	VOLUME	454706.170	3772877.097	357.73
LOCATION L0016274	VOLUME	454711.170	3772877.116	357.77
LOCATION L0016275	VOLUME	454716.170	3772877.136	357.81
LOCATION L0016276	VOLUME	454721.170	3772877.155	357.85
LOCATION L0016277	VOLUME	454726.170	3772877.174	357.88
LOCATION L0016278	VOLUME	454731.169	3772877.193	357.92
LOCATION L0016279	VOLUME	454736.169	3772877.213	357.96
LOCATION L0016280	VOLUME	454741.169	3772877.232	358.00
LOCATION L0016281	VOLUME	454746.169	3772877.251	358.04
LOCATION L0016282	VOLUME	454751.169	3772877.271	358.08
LOCATION L0016283	VOLUME	454756.169	3772877.290	358.12
LOCATION L0016284	VOLUME	454761.169	3772877.309	358.16
LOCATION L0016285	VOLUME	454766.169	3772877.328	358.20
LOCATION L0016286	VOLUME	454771.169	3772877.348	358.24
LOCATION L0016287	VOLUME	454776.169	3772877.367	358.28
LOCATION L0016288	VOLUME	454781.169	3772877.386	358.32
LOCATION L0016289	VOLUME	454786.169	3772877.406	358.37
LOCATION L0016290	VOLUME	454791.169	3772877.425	358.40
LOCATION L0016291	VOLUME	454796.169	3772877.444	358.42
LOCATION L0016292	VOLUME	454801.169	3772877.463	358.45
LOCATION L0016293	VOLUME	454806.169	3772877.521	358.48
LOCATION L0016294	VOLUME	454811.168	3772877.608	358.50
LOCATION L0016295	VOLUME	454816.167	3772877.694	358.53
LOCATION L0016296	VOLUME	454821.166	3772877.780	358.56
LOCATION L0016297	VOLUME	454826.166	3772877.866	358.58
LOCATION L0016298	VOLUME	454831.165	3772877.952	358.60
LOCATION L0016299	VOLUME	454836.164	3772878.039	358.63
LOCATION L0016300	VOLUME	454841.163	3772878.125	358.66
LOCATION L0016301	VOLUME	454846.163	3772878.211	358.69
LOCATION L0016302	VOLUME	454851.162	3772878.297	358.72
LOCATION L0016303	VOLUME	454856.161	3772878.383	358.76

Almond Ave Warehouse.ADO

LOCATION L0016304	VOLUME	454861.160	3772878.470	358.79
LOCATION L0016305	VOLUME	454866.160	3772878.556	358.83
LOCATION L0016306	VOLUME	454871.159	3772878.642	358.88
LOCATION L0016307	VOLUME	454876.158	3772878.728	358.94
LOCATION L0016308	VOLUME	454881.157	3772878.814	358.99
LOCATION L0016309	VOLUME	454886.157	3772878.901	359.04
LOCATION L0016310	VOLUME	454891.156	3772878.987	359.09
LOCATION L0016311	VOLUME	454896.155	3772879.073	359.11
LOCATION L0016312	VOLUME	454901.154	3772879.159	359.14

** End of LINE VOLUME Source ID = SLINE8

** -----

** Line Source Represented by Adjacent Volume Sources

** LINE VOLUME Source ID = SLINE9

** DESCRSRC Cherry Ave - Whittram Ave to Merrill Ave

** PREFIX

** Length of Side = 5.00

** Configuration = Adjacent

** Emission Rate = 8.39E-06

** Vertical Dimension = 6.22

** SZINIT = 2.89

** Nodes = 7

** 454900.784, 3772461.452, 356.56, 3.70, 2.33

** 454897.420, 3772553.407, 360.47, 3.70, 2.33

** 454892.934, 3772636.391, 359.19, 3.70, 2.33

** 454890.692, 3772683.491, 356.96, 3.70, 2.33

** 454895.177, 3772756.382, 361.89, 3.70, 2.33

** 454903.027, 3772853.944, 359.26, 3.70, 2.33

** 454903.313, 3772879.065, 359.25, 3.70, 2.33

** -----

LOCATION L0014283	VOLUME	454900.693	3772463.950	356.67
LOCATION L0014284	VOLUME	454900.510	3772468.947	356.82
LOCATION L0014285	VOLUME	454900.327	3772473.944	356.97
LOCATION L0014286	VOLUME	454900.144	3772478.940	357.16
LOCATION L0014287	VOLUME	454899.962	3772483.937	357.36
LOCATION L0014288	VOLUME	454899.779	3772488.934	357.56
LOCATION L0014289	VOLUME	454899.596	3772493.930	357.76
LOCATION L0014290	VOLUME	454899.413	3772498.927	357.96
LOCATION L0014291	VOLUME	454899.230	3772503.924	358.16
LOCATION L0014292	VOLUME	454899.048	3772508.920	358.40
LOCATION L0014293	VOLUME	454898.865	3772513.917	358.65
LOCATION L0014294	VOLUME	454898.682	3772518.914	358.90
LOCATION L0014295	VOLUME	454898.499	3772523.910	359.16
LOCATION L0014296	VOLUME	454898.316	3772528.907	359.41
LOCATION L0014297	VOLUME	454898.134	3772533.904	359.67
LOCATION L0014298	VOLUME	454897.951	3772538.900	359.92
LOCATION L0014299	VOLUME	454897.768	3772543.897	360.16
LOCATION L0014300	VOLUME	454897.585	3772548.894	360.41
LOCATION L0014301	VOLUME	454897.394	3772553.890	360.66

Almond Ave Warehouse.ADO

LOCATION L0014302	VOLUME	454897.124	3772558.883	360.91
LOCATION L0014303	VOLUME	454896.854	3772563.875	361.17
LOCATION L0014304	VOLUME	454896.584	3772568.868	361.39
LOCATION L0014305	VOLUME	454896.314	3772573.861	361.57
LOCATION L0014306	VOLUME	454896.045	3772578.853	361.76
LOCATION L0014307	VOLUME	454895.775	3772583.846	361.94
LOCATION L0014308	VOLUME	454895.505	3772588.839	362.13
LOCATION L0014309	VOLUME	454895.235	3772593.832	362.32
LOCATION L0014310	VOLUME	454894.965	3772598.824	362.30
LOCATION L0014311	VOLUME	454894.695	3772603.817	361.88
LOCATION L0014312	VOLUME	454894.425	3772608.810	361.45
LOCATION L0014313	VOLUME	454894.155	3772613.802	361.01
LOCATION L0014314	VOLUME	454893.886	3772618.795	360.58
LOCATION L0014315	VOLUME	454893.616	3772623.788	360.14
LOCATION L0014316	VOLUME	454893.346	3772628.781	359.69
LOCATION L0014317	VOLUME	454893.076	3772633.773	359.22
LOCATION L0014318	VOLUME	454892.821	3772638.767	358.75
LOCATION L0014319	VOLUME	454892.583	3772643.761	358.27
LOCATION L0014320	VOLUME	454892.346	3772648.755	357.79
LOCATION L0014321	VOLUME	454892.108	3772653.750	357.31
LOCATION L0014322	VOLUME	454891.870	3772658.744	356.82
LOCATION L0014323	VOLUME	454891.632	3772663.738	356.84
LOCATION L0014324	VOLUME	454891.394	3772668.733	356.87
LOCATION L0014325	VOLUME	454891.157	3772673.727	356.90
LOCATION L0014326	VOLUME	454890.919	3772678.721	356.93
LOCATION L0014327	VOLUME	454890.705	3772683.716	356.96
LOCATION L0014328	VOLUME	454891.013	3772688.706	356.99
LOCATION L0014329	VOLUME	454891.320	3772693.697	357.57
LOCATION L0014330	VOLUME	454891.627	3772698.687	358.26
LOCATION L0014331	VOLUME	454891.934	3772703.678	358.95
LOCATION L0014332	VOLUME	454892.241	3772708.668	359.63
LOCATION L0014333	VOLUME	454892.548	3772713.659	360.31
LOCATION L0014334	VOLUME	454892.855	3772718.650	360.99
LOCATION L0014335	VOLUME	454893.162	3772723.640	361.32
LOCATION L0014336	VOLUME	454893.469	3772728.631	361.46
LOCATION L0014337	VOLUME	454893.777	3772733.621	361.61
LOCATION L0014338	VOLUME	454894.084	3772738.612	361.75
LOCATION L0014339	VOLUME	454894.391	3772743.602	361.89
LOCATION L0014340	VOLUME	454894.698	3772748.593	362.04
LOCATION L0014341	VOLUME	454895.005	3772753.583	362.01
LOCATION L0014342	VOLUME	454895.353	3772758.571	361.81
LOCATION L0014343	VOLUME	454895.754	3772763.555	361.61
LOCATION L0014344	VOLUME	454896.155	3772768.539	361.41
LOCATION L0014345	VOLUME	454896.556	3772773.523	361.21
LOCATION L0014346	VOLUME	454896.957	3772778.507	361.02
LOCATION L0014347	VOLUME	454897.358	3772783.491	360.83
LOCATION L0014348	VOLUME	454897.759	3772788.474	360.66
LOCATION L0014349	VOLUME	454898.160	3772793.458	360.49

Almond Ave Warehouse.ADO

LOCATION	VOLUME				
L0014350	454898.561	3772798.442	360.32		
L0014351	454898.962	3772803.426	360.16		
L0014352	454899.363	3772808.410	359.99		
L0014353	454899.764	3772813.394	359.84		
L0014354	454900.165	3772818.378	359.75		
L0014355	454900.566	3772823.362	359.67		
L0014356	454900.967	3772828.346	359.58		
L0014357	454901.368	3772833.330	359.50		
L0014358	454901.769	3772838.313	359.42		
L0014359	454902.170	3772843.297	359.34		
L0014360	454902.571	3772848.281	359.30		
L0014361	454902.972	3772853.265	359.26		
L0014362	454903.076	3772858.263	359.23		
L0014363	454903.133	3772863.262	359.19		
L0014364	454903.190	3772868.262	359.15		
L0014365	454903.247	3772873.262	359.12		
L0014366	454903.304	3772878.261	359.14		

** End of LINE VOLUME Source ID = SLINE9

** -----

** Line Source Represented by Adjacent Volume Sources

** LINE VOLUME Source ID = SLINE10

** DESCRSRC Cherry Ave - Merrill Ave to I-10 Ramps

** PREFIX

** Length of Side = 5.00

** Configuration = Adjacent

** Emission Rate = 0.0000649

** Vertical Dimension = 6.22

** SZINIT = 2.89

** Nodes = 6

** 454900.597, 3772461.802, 356.57, 3.70, 2.33

** 454903.682, 3772410.954, 354.57, 3.70, 2.33

** 454903.097, 3772052.048, 347.61, 3.70, 2.33

** 454901.392, 3771535.657, 339.07, 3.70, 2.33

** 454894.323, 3770893.907, 329.94, 3.70, 2.33

** 454889.139, 3769750.400, 315.82, 3.70, 2.33

** -----

LOCATION	VOLUME				
L0014367	454900.749	3772459.306	356.53		
L0014368	454901.052	3772454.315	356.39		
L0014369	454901.354	3772449.325	356.24		
L0014370	454901.657	3772444.334	356.09		
L0014371	454901.960	3772439.343	355.89		
L0014372	454902.263	3772434.352	355.68		
L0014373	454902.566	3772429.361	355.46		
L0014374	454902.868	3772424.370	355.25		
L0014375	454903.171	3772419.380	355.03		
L0014376	454903.474	3772414.389	354.82		
L0014377	454903.680	3772409.395	354.62		
L0014378	454903.672	3772404.395	354.44		

Almond Ave Warehouse.ADO

LOCATION L0014379	VOLUME	454903.664	3772399.395	354.25
LOCATION L0014380	VOLUME	454903.655	3772394.395	354.07
LOCATION L0014381	VOLUME	454903.647	3772389.395	353.89
LOCATION L0014382	VOLUME	454903.639	3772384.395	353.70
LOCATION L0014383	VOLUME	454903.631	3772379.395	353.54
LOCATION L0014384	VOLUME	454903.623	3772374.395	353.39
LOCATION L0014385	VOLUME	454903.615	3772369.395	353.25
LOCATION L0014386	VOLUME	454903.606	3772364.395	353.11
LOCATION L0014387	VOLUME	454903.598	3772359.395	352.96
LOCATION L0014388	VOLUME	454903.590	3772354.395	352.82
LOCATION L0014389	VOLUME	454903.582	3772349.395	352.68
LOCATION L0014390	VOLUME	454903.574	3772344.395	352.57
LOCATION L0014391	VOLUME	454903.566	3772339.395	352.45
LOCATION L0014392	VOLUME	454903.558	3772334.395	352.34
LOCATION L0014393	VOLUME	454903.549	3772329.395	352.22
LOCATION L0014394	VOLUME	454903.541	3772324.395	352.11
LOCATION L0014395	VOLUME	454903.533	3772319.395	351.99
LOCATION L0014396	VOLUME	454903.525	3772314.395	351.90
LOCATION L0014397	VOLUME	454903.517	3772309.395	351.81
LOCATION L0014398	VOLUME	454903.509	3772304.395	351.72
LOCATION L0014399	VOLUME	454903.500	3772299.395	351.63
LOCATION L0014400	VOLUME	454903.492	3772294.395	351.54
LOCATION L0014401	VOLUME	454903.484	3772289.395	351.45
LOCATION L0014402	VOLUME	454903.476	3772284.395	351.37
LOCATION L0014403	VOLUME	454903.468	3772279.395	351.30
LOCATION L0014404	VOLUME	454903.460	3772274.395	351.22
LOCATION L0014405	VOLUME	454903.451	3772269.395	351.14
LOCATION L0014406	VOLUME	454903.443	3772264.395	351.07
LOCATION L0014407	VOLUME	454903.435	3772259.395	350.99
LOCATION L0014408	VOLUME	454903.427	3772254.395	350.91
LOCATION L0014409	VOLUME	454903.419	3772249.395	350.84
LOCATION L0014410	VOLUME	454903.411	3772244.395	350.76
LOCATION L0014411	VOLUME	454903.403	3772239.395	350.68
LOCATION L0014412	VOLUME	454903.394	3772234.395	350.60
LOCATION L0014413	VOLUME	454903.386	3772229.395	350.52
LOCATION L0014414	VOLUME	454903.378	3772224.395	350.44
LOCATION L0014415	VOLUME	454903.370	3772219.395	350.36
LOCATION L0014416	VOLUME	454903.362	3772214.395	350.27
LOCATION L0014417	VOLUME	454903.354	3772209.395	350.19
LOCATION L0014418	VOLUME	454903.345	3772204.395	350.11
LOCATION L0014419	VOLUME	454903.337	3772199.395	350.02
LOCATION L0014420	VOLUME	454903.329	3772194.395	349.94
LOCATION L0014421	VOLUME	454903.321	3772189.395	349.86
LOCATION L0014422	VOLUME	454903.313	3772184.395	349.78
LOCATION L0014423	VOLUME	454903.305	3772179.395	349.69
LOCATION L0014424	VOLUME	454903.296	3772174.395	349.61
LOCATION L0014425	VOLUME	454903.288	3772169.395	349.53
LOCATION L0014426	VOLUME	454903.280	3772164.395	349.44

Almond Ave Warehouse.ADO

LOCATION L0014427	VOLUME	454903.272	3772159.395	349.36
LOCATION L0014428	VOLUME	454903.264	3772154.395	349.28
LOCATION L0014429	VOLUME	454903.256	3772149.395	349.19
LOCATION L0014430	VOLUME	454903.248	3772144.395	349.11
LOCATION L0014431	VOLUME	454903.239	3772139.395	349.03
LOCATION L0014432	VOLUME	454903.231	3772134.395	348.94
LOCATION L0014433	VOLUME	454903.223	3772129.395	348.87
LOCATION L0014434	VOLUME	454903.215	3772124.395	348.79
LOCATION L0014435	VOLUME	454903.207	3772119.395	348.71
LOCATION L0014436	VOLUME	454903.199	3772114.396	348.63
LOCATION L0014437	VOLUME	454903.190	3772109.396	348.55
LOCATION L0014438	VOLUME	454903.182	3772104.396	348.47
LOCATION L0014439	VOLUME	454903.174	3772099.396	348.39
LOCATION L0014440	VOLUME	454903.166	3772094.396	348.31
LOCATION L0014441	VOLUME	454903.158	3772089.396	348.23
LOCATION L0014442	VOLUME	454903.150	3772084.396	348.15
LOCATION L0014443	VOLUME	454903.142	3772079.396	348.07
LOCATION L0014444	VOLUME	454903.133	3772074.396	347.98
LOCATION L0014445	VOLUME	454903.125	3772069.396	347.89
LOCATION L0014446	VOLUME	454903.117	3772064.396	347.80
LOCATION L0014447	VOLUME	454903.109	3772059.396	347.71
LOCATION L0014448	VOLUME	454903.101	3772054.396	347.62
LOCATION L0014449	VOLUME	454903.088	3772049.396	347.52
LOCATION L0014450	VOLUME	454903.072	3772044.396	347.43
LOCATION L0014451	VOLUME	454903.055	3772039.396	347.34
LOCATION L0014452	VOLUME	454903.039	3772034.396	347.26
LOCATION L0014453	VOLUME	454903.022	3772029.396	347.17
LOCATION L0014454	VOLUME	454903.006	3772024.396	347.08
LOCATION L0014455	VOLUME	454902.989	3772019.396	347.00
LOCATION L0014456	VOLUME	454902.973	3772014.396	346.91
LOCATION L0014457	VOLUME	454902.956	3772009.396	346.83
LOCATION L0014458	VOLUME	454902.940	3772004.396	346.74
LOCATION L0014459	VOLUME	454902.923	3771999.396	346.65
LOCATION L0014460	VOLUME	454902.907	3771994.396	346.57
LOCATION L0014461	VOLUME	454902.890	3771989.396	346.48
LOCATION L0014462	VOLUME	454902.874	3771984.396	346.39
LOCATION L0014463	VOLUME	454902.857	3771979.396	346.31
LOCATION L0014464	VOLUME	454902.841	3771974.396	346.23
LOCATION L0014465	VOLUME	454902.824	3771969.396	346.15
LOCATION L0014466	VOLUME	454902.808	3771964.396	346.07
LOCATION L0014467	VOLUME	454902.791	3771959.396	345.99
LOCATION L0014468	VOLUME	454902.775	3771954.396	345.91
LOCATION L0014469	VOLUME	454902.758	3771949.396	345.83
LOCATION L0014470	VOLUME	454902.742	3771944.396	345.75
LOCATION L0014471	VOLUME	454902.725	3771939.396	345.66
LOCATION L0014472	VOLUME	454902.709	3771934.396	345.58
LOCATION L0014473	VOLUME	454902.692	3771929.396	345.50
LOCATION L0014474	VOLUME	454902.676	3771924.396	345.41

Almond Ave Warehouse.ADO

LOCATION L0014475	VOLUME	454902.659	3771919.396	345.33
LOCATION L0014476	VOLUME	454902.642	3771914.396	345.25
LOCATION L0014477	VOLUME	454902.626	3771909.396	345.17
LOCATION L0014478	VOLUME	454902.609	3771904.396	345.09
LOCATION L0014479	VOLUME	454902.593	3771899.396	345.01
LOCATION L0014480	VOLUME	454902.576	3771894.396	344.92
LOCATION L0014481	VOLUME	454902.560	3771889.396	344.84
LOCATION L0014482	VOLUME	454902.543	3771884.397	344.76
LOCATION L0014483	VOLUME	454902.527	3771879.397	344.67
LOCATION L0014484	VOLUME	454902.510	3771874.397	344.59
LOCATION L0014485	VOLUME	454902.494	3771869.397	344.51
LOCATION L0014486	VOLUME	454902.477	3771864.397	344.42
LOCATION L0014487	VOLUME	454902.461	3771859.397	344.34
LOCATION L0014488	VOLUME	454902.444	3771854.397	344.25
LOCATION L0014489	VOLUME	454902.428	3771849.397	344.17
LOCATION L0014490	VOLUME	454902.411	3771844.397	344.08
LOCATION L0014491	VOLUME	454902.395	3771839.397	343.99
LOCATION L0014492	VOLUME	454902.378	3771834.397	343.91
LOCATION L0014493	VOLUME	454902.362	3771829.397	343.82
LOCATION L0014494	VOLUME	454902.345	3771824.397	343.74
LOCATION L0014495	VOLUME	454902.329	3771819.397	343.66
LOCATION L0014496	VOLUME	454902.312	3771814.397	343.57
LOCATION L0014497	VOLUME	454902.296	3771809.397	343.49
LOCATION L0014498	VOLUME	454902.279	3771804.397	343.41
LOCATION L0014499	VOLUME	454902.263	3771799.397	343.32
LOCATION L0014500	VOLUME	454902.246	3771794.397	343.24
LOCATION L0014501	VOLUME	454902.230	3771789.397	343.16
LOCATION L0014502	VOLUME	454902.213	3771784.397	343.08
LOCATION L0014503	VOLUME	454902.197	3771779.397	343.00
LOCATION L0014504	VOLUME	454902.180	3771774.397	342.93
LOCATION L0014505	VOLUME	454902.164	3771769.397	342.85
LOCATION L0014506	VOLUME	454902.147	3771764.397	342.77
LOCATION L0014507	VOLUME	454902.131	3771759.397	342.69
LOCATION L0014508	VOLUME	454902.114	3771754.397	342.61
LOCATION L0014509	VOLUME	454902.098	3771749.397	342.53
LOCATION L0014510	VOLUME	454902.081	3771744.397	342.45
LOCATION L0014511	VOLUME	454902.065	3771739.397	342.37
LOCATION L0014512	VOLUME	454902.048	3771734.397	342.29
LOCATION L0014513	VOLUME	454902.032	3771729.397	342.20
LOCATION L0014514	VOLUME	454902.015	3771724.397	342.12
LOCATION L0014515	VOLUME	454901.999	3771719.397	342.03
LOCATION L0014516	VOLUME	454901.982	3771714.397	341.95
LOCATION L0014517	VOLUME	454901.966	3771709.397	341.86
LOCATION L0014518	VOLUME	454901.949	3771704.397	341.77
LOCATION L0014519	VOLUME	454901.933	3771699.398	341.68
LOCATION L0014520	VOLUME	454901.916	3771694.398	341.58
LOCATION L0014521	VOLUME	454901.900	3771689.398	341.48
LOCATION L0014522	VOLUME	454901.883	3771684.398	341.38

Almond Ave Warehouse.ADO

LOCATION L0014523	VOLUME	454901.867	3771679.398	341.29
LOCATION L0014524	VOLUME	454901.850	3771674.398	341.19
LOCATION L0014525	VOLUME	454901.834	3771669.398	341.09
LOCATION L0014526	VOLUME	454901.817	3771664.398	340.98
LOCATION L0014527	VOLUME	454901.801	3771659.398	340.88
LOCATION L0014528	VOLUME	454901.784	3771654.398	340.77
LOCATION L0014529	VOLUME	454901.768	3771649.398	340.67
LOCATION L0014530	VOLUME	454901.751	3771644.398	340.56
LOCATION L0014531	VOLUME	454901.735	3771639.398	340.48
LOCATION L0014532	VOLUME	454901.718	3771634.398	340.41
LOCATION L0014533	VOLUME	454901.702	3771629.398	340.35
LOCATION L0014534	VOLUME	454901.685	3771624.398	340.28
LOCATION L0014535	VOLUME	454901.669	3771619.398	340.21
LOCATION L0014536	VOLUME	454901.652	3771614.398	340.15
LOCATION L0014537	VOLUME	454901.636	3771609.398	340.08
LOCATION L0014538	VOLUME	454901.619	3771604.398	340.00
LOCATION L0014539	VOLUME	454901.603	3771599.398	339.92
LOCATION L0014540	VOLUME	454901.586	3771594.398	339.85
LOCATION L0014541	VOLUME	454901.570	3771589.398	339.77
LOCATION L0014542	VOLUME	454901.553	3771584.398	339.69
LOCATION L0014543	VOLUME	454901.537	3771579.398	339.62
LOCATION L0014544	VOLUME	454901.520	3771574.398	339.55
LOCATION L0014545	VOLUME	454901.504	3771569.398	339.47
LOCATION L0014546	VOLUME	454901.487	3771564.398	339.40
LOCATION L0014547	VOLUME	454901.471	3771559.398	339.33
LOCATION L0014548	VOLUME	454901.454	3771554.398	339.26
LOCATION L0014549	VOLUME	454901.438	3771549.398	339.19
LOCATION L0014550	VOLUME	454901.421	3771544.398	339.12
LOCATION L0014551	VOLUME	454901.405	3771539.398	339.05
LOCATION L0014552	VOLUME	454901.378	3771534.398	338.98
LOCATION L0014553	VOLUME	454901.323	3771529.399	338.90
LOCATION L0014554	VOLUME	454901.268	3771524.399	338.83
LOCATION L0014555	VOLUME	454901.213	3771519.399	338.76
LOCATION L0014556	VOLUME	454901.158	3771514.400	338.68
LOCATION L0014557	VOLUME	454901.103	3771509.400	338.61
LOCATION L0014558	VOLUME	454901.048	3771504.400	338.54
LOCATION L0014559	VOLUME	454900.993	3771499.401	338.46
LOCATION L0014560	VOLUME	454900.938	3771494.401	338.39
LOCATION L0014561	VOLUME	454900.883	3771489.401	338.32
LOCATION L0014562	VOLUME	454900.828	3771484.402	338.24
LOCATION L0014563	VOLUME	454900.773	3771479.402	338.16
LOCATION L0014564	VOLUME	454900.717	3771474.402	338.09
LOCATION L0014565	VOLUME	454900.662	3771469.402	338.01
LOCATION L0014566	VOLUME	454900.607	3771464.403	337.93
LOCATION L0014567	VOLUME	454900.552	3771459.403	337.85
LOCATION L0014568	VOLUME	454900.497	3771454.403	337.77
LOCATION L0014569	VOLUME	454900.442	3771449.404	337.67
LOCATION L0014570	VOLUME	454900.387	3771444.404	337.58

Almond Ave Warehouse.ADO

LOCATION L0014571	VOLUME	454900.332	3771439.404	337.49
LOCATION L0014572	VOLUME	454900.277	3771434.405	337.40
LOCATION L0014573	VOLUME	454900.222	3771429.405	337.31
LOCATION L0014574	VOLUME	454900.167	3771424.405	337.22
LOCATION L0014575	VOLUME	454900.112	3771419.405	337.14
LOCATION L0014576	VOLUME	454900.057	3771414.406	337.06
LOCATION L0014577	VOLUME	454900.002	3771409.406	336.98
LOCATION L0014578	VOLUME	454899.947	3771404.406	336.91
LOCATION L0014579	VOLUME	454899.891	3771399.407	336.83
LOCATION L0014580	VOLUME	454899.836	3771394.407	336.75
LOCATION L0014581	VOLUME	454899.781	3771389.407	336.67
LOCATION L0014582	VOLUME	454899.726	3771384.408	336.59
LOCATION L0014583	VOLUME	454899.671	3771379.408	336.51
LOCATION L0014584	VOLUME	454899.616	3771374.408	336.43
LOCATION L0014585	VOLUME	454899.561	3771369.408	336.35
LOCATION L0014586	VOLUME	454899.506	3771364.409	336.28
LOCATION L0014587	VOLUME	454899.451	3771359.409	336.20
LOCATION L0014588	VOLUME	454899.396	3771354.409	336.13
LOCATION L0014589	VOLUME	454899.341	3771349.410	336.05
LOCATION L0014590	VOLUME	454899.286	3771344.410	335.98
LOCATION L0014591	VOLUME	454899.231	3771339.410	335.90
LOCATION L0014592	VOLUME	454899.176	3771334.411	335.82
LOCATION L0014593	VOLUME	454899.120	3771329.411	335.76
LOCATION L0014594	VOLUME	454899.065	3771324.411	335.69
LOCATION L0014595	VOLUME	454899.010	3771319.412	335.63
LOCATION L0014596	VOLUME	454898.955	3771314.412	335.56
LOCATION L0014597	VOLUME	454898.900	3771309.412	335.50
LOCATION L0014598	VOLUME	454898.845	3771304.412	335.43
LOCATION L0014599	VOLUME	454898.790	3771299.413	335.36
LOCATION L0014600	VOLUME	454898.735	3771294.413	335.29
LOCATION L0014601	VOLUME	454898.680	3771289.413	335.22
LOCATION L0014602	VOLUME	454898.625	3771284.414	335.15
LOCATION L0014603	VOLUME	454898.570	3771279.414	335.08
LOCATION L0014604	VOLUME	454898.515	3771274.414	335.01
LOCATION L0014605	VOLUME	454898.460	3771269.415	334.94
LOCATION L0014606	VOLUME	454898.405	3771264.415	334.86
LOCATION L0014607	VOLUME	454898.349	3771259.415	334.78
LOCATION L0014608	VOLUME	454898.294	3771254.415	334.71
LOCATION L0014609	VOLUME	454898.239	3771249.416	334.63
LOCATION L0014610	VOLUME	454898.184	3771244.416	334.55
LOCATION L0014611	VOLUME	454898.129	3771239.416	334.47
LOCATION L0014612	VOLUME	454898.074	3771234.417	334.40
LOCATION L0014613	VOLUME	454898.019	3771229.417	334.33
LOCATION L0014614	VOLUME	454897.964	3771224.417	334.25
LOCATION L0014615	VOLUME	454897.909	3771219.418	334.18
LOCATION L0014616	VOLUME	454897.854	3771214.418	334.11
LOCATION L0014617	VOLUME	454897.799	3771209.418	334.04
LOCATION L0014618	VOLUME	454897.744	3771204.418	333.97

Almond Ave Warehouse.ADO

LOCATION L0014619	VOLUME	454897.689	3771199.419	333.90
LOCATION L0014620	VOLUME	454897.634	3771194.419	333.84
LOCATION L0014621	VOLUME	454897.578	3771189.419	333.77
LOCATION L0014622	VOLUME	454897.523	3771184.420	333.71
LOCATION L0014623	VOLUME	454897.468	3771179.420	333.64
LOCATION L0014624	VOLUME	454897.413	3771174.420	333.58
LOCATION L0014625	VOLUME	454897.358	3771169.421	333.51
LOCATION L0014626	VOLUME	454897.303	3771164.421	333.45
LOCATION L0014627	VOLUME	454897.248	3771159.421	333.39
LOCATION L0014628	VOLUME	454897.193	3771154.422	333.33
LOCATION L0014629	VOLUME	454897.138	3771149.422	333.26
LOCATION L0014630	VOLUME	454897.083	3771144.422	333.20
LOCATION L0014631	VOLUME	454897.028	3771139.422	333.14
LOCATION L0014632	VOLUME	454896.973	3771134.423	333.08
LOCATION L0014633	VOLUME	454896.918	3771129.423	333.02
LOCATION L0014634	VOLUME	454896.863	3771124.423	332.96
LOCATION L0014635	VOLUME	454896.807	3771119.424	332.90
LOCATION L0014636	VOLUME	454896.752	3771114.424	332.84
LOCATION L0014637	VOLUME	454896.697	3771109.424	332.78
LOCATION L0014638	VOLUME	454896.642	3771104.425	332.72
LOCATION L0014639	VOLUME	454896.587	3771099.425	332.66
LOCATION L0014640	VOLUME	454896.532	3771094.425	332.60
LOCATION L0014641	VOLUME	454896.477	3771089.425	332.54
LOCATION L0014642	VOLUME	454896.422	3771084.426	332.48
LOCATION L0014643	VOLUME	454896.367	3771079.426	332.42
LOCATION L0014644	VOLUME	454896.312	3771074.426	332.36
LOCATION L0014645	VOLUME	454896.257	3771069.427	332.30
LOCATION L0014646	VOLUME	454896.202	3771064.427	332.25
LOCATION L0014647	VOLUME	454896.147	3771059.427	332.19
LOCATION L0014648	VOLUME	454896.092	3771054.428	332.13
LOCATION L0014649	VOLUME	454896.037	3771049.428	332.07
LOCATION L0014650	VOLUME	454895.981	3771044.428	332.01
LOCATION L0014651	VOLUME	454895.926	3771039.429	331.94
LOCATION L0014652	VOLUME	454895.871	3771034.429	331.88
LOCATION L0014653	VOLUME	454895.816	3771029.429	331.82
LOCATION L0014654	VOLUME	454895.761	3771024.429	331.76
LOCATION L0014655	VOLUME	454895.706	3771019.430	331.69
LOCATION L0014656	VOLUME	454895.651	3771014.430	331.62
LOCATION L0014657	VOLUME	454895.596	3771009.430	331.55
LOCATION L0014658	VOLUME	454895.541	3771004.431	331.48
LOCATION L0014659	VOLUME	454895.486	3770999.431	331.41
LOCATION L0014660	VOLUME	454895.431	3770994.431	331.34
LOCATION L0014661	VOLUME	454895.376	3770989.432	331.28
LOCATION L0014662	VOLUME	454895.321	3770984.432	331.21
LOCATION L0014663	VOLUME	454895.266	3770979.432	331.14
LOCATION L0014664	VOLUME	454895.210	3770974.432	331.08
LOCATION L0014665	VOLUME	454895.155	3770969.433	331.01
LOCATION L0014666	VOLUME	454895.100	3770964.433	330.94

Almond Ave Warehouse.ADO

LOCATION L0014667	VOLUME	454895.045	3770959.433	330.88
LOCATION L0014668	VOLUME	454894.990	3770954.434	330.81
LOCATION L0014669	VOLUME	454894.935	3770949.434	330.74
LOCATION L0014670	VOLUME	454894.880	3770944.434	330.67
LOCATION L0014671	VOLUME	454894.825	3770939.435	330.60
LOCATION L0014672	VOLUME	454894.770	3770934.435	330.54
LOCATION L0014673	VOLUME	454894.715	3770929.435	330.47
LOCATION L0014674	VOLUME	454894.660	3770924.435	330.40
LOCATION L0014675	VOLUME	454894.605	3770919.436	330.34
LOCATION L0014676	VOLUME	454894.550	3770914.436	330.27
LOCATION L0014677	VOLUME	454894.495	3770909.436	330.21
LOCATION L0014678	VOLUME	454894.439	3770904.437	330.14
LOCATION L0014679	VOLUME	454894.384	3770899.437	330.09
LOCATION L0014680	VOLUME	454894.329	3770894.437	330.03
LOCATION L0014681	VOLUME	454894.303	3770889.437	329.97
LOCATION L0014682	VOLUME	454894.281	3770884.437	329.92
LOCATION L0014683	VOLUME	454894.258	3770879.437	329.86
LOCATION L0014684	VOLUME	454894.235	3770874.438	329.80
LOCATION L0014685	VOLUME	454894.213	3770869.438	329.75
LOCATION L0014686	VOLUME	454894.190	3770864.438	329.69
LOCATION L0014687	VOLUME	454894.167	3770859.438	329.63
LOCATION L0014688	VOLUME	454894.145	3770854.438	329.57
LOCATION L0014689	VOLUME	454894.122	3770849.438	329.51
LOCATION L0014690	VOLUME	454894.099	3770844.438	329.45
LOCATION L0014691	VOLUME	454894.077	3770839.438	329.38
LOCATION L0014692	VOLUME	454894.054	3770834.438	329.32
LOCATION L0014693	VOLUME	454894.031	3770829.438	329.26
LOCATION L0014694	VOLUME	454894.009	3770824.438	329.20
LOCATION L0014695	VOLUME	454893.986	3770819.438	329.14
LOCATION L0014696	VOLUME	454893.963	3770814.438	329.08
LOCATION L0014697	VOLUME	454893.941	3770809.438	329.01
LOCATION L0014698	VOLUME	454893.918	3770804.438	328.93
LOCATION L0014699	VOLUME	454893.895	3770799.438	328.85
LOCATION L0014700	VOLUME	454893.872	3770794.438	328.78
LOCATION L0014701	VOLUME	454893.850	3770789.438	328.70
LOCATION L0014702	VOLUME	454893.827	3770784.438	328.62
LOCATION L0014703	VOLUME	454893.804	3770779.439	328.54
LOCATION L0014704	VOLUME	454893.782	3770774.439	328.47
LOCATION L0014705	VOLUME	454893.759	3770769.439	328.39
LOCATION L0014706	VOLUME	454893.736	3770764.439	328.32
LOCATION L0014707	VOLUME	454893.714	3770759.439	328.24
LOCATION L0014708	VOLUME	454893.691	3770754.439	328.17
LOCATION L0014709	VOLUME	454893.668	3770749.439	328.09
LOCATION L0014710	VOLUME	454893.646	3770744.439	328.03
LOCATION L0014711	VOLUME	454893.623	3770739.439	327.97
LOCATION L0014712	VOLUME	454893.600	3770734.439	327.90
LOCATION L0014713	VOLUME	454893.578	3770729.439	327.84
LOCATION L0014714	VOLUME	454893.555	3770724.439	327.78

Almond Ave Warehouse.ADO

LOCATION L0014715	VOLUME	454893.532	3770719.439	327.72
LOCATION L0014716	VOLUME	454893.510	3770714.439	327.65
LOCATION L0014717	VOLUME	454893.487	3770709.439	327.59
LOCATION L0014718	VOLUME	454893.464	3770704.439	327.53
LOCATION L0014719	VOLUME	454893.442	3770699.439	327.47
LOCATION L0014720	VOLUME	454893.419	3770694.439	327.41
LOCATION L0014721	VOLUME	454893.396	3770689.439	327.34
LOCATION L0014722	VOLUME	454893.374	3770684.439	327.28
LOCATION L0014723	VOLUME	454893.351	3770679.440	327.22
LOCATION L0014724	VOLUME	454893.328	3770674.440	327.16
LOCATION L0014725	VOLUME	454893.306	3770669.440	327.10
LOCATION L0014726	VOLUME	454893.283	3770664.440	327.04
LOCATION L0014727	VOLUME	454893.260	3770659.440	326.98
LOCATION L0014728	VOLUME	454893.238	3770654.440	326.92
LOCATION L0014729	VOLUME	454893.215	3770649.440	326.86
LOCATION L0014730	VOLUME	454893.192	3770644.440	326.80
LOCATION L0014731	VOLUME	454893.170	3770639.440	326.74
LOCATION L0014732	VOLUME	454893.147	3770634.440	326.68
LOCATION L0014733	VOLUME	454893.124	3770629.440	326.62
LOCATION L0014734	VOLUME	454893.102	3770624.440	326.56
LOCATION L0014735	VOLUME	454893.079	3770619.440	326.51
LOCATION L0014736	VOLUME	454893.056	3770614.440	326.46
LOCATION L0014737	VOLUME	454893.034	3770609.440	326.41
LOCATION L0014738	VOLUME	454893.011	3770604.440	326.36
LOCATION L0014739	VOLUME	454892.988	3770599.440	326.31
LOCATION L0014740	VOLUME	454892.966	3770594.440	326.26
LOCATION L0014741	VOLUME	454892.943	3770589.440	326.19
LOCATION L0014742	VOLUME	454892.920	3770584.441	326.12
LOCATION L0014743	VOLUME	454892.898	3770579.441	326.04
LOCATION L0014744	VOLUME	454892.875	3770574.441	325.97
LOCATION L0014745	VOLUME	454892.852	3770569.441	325.90
LOCATION L0014746	VOLUME	454892.830	3770564.441	325.83
LOCATION L0014747	VOLUME	454892.807	3770559.441	325.75
LOCATION L0014748	VOLUME	454892.784	3770554.441	325.67
LOCATION L0014749	VOLUME	454892.762	3770549.441	325.59
LOCATION L0014750	VOLUME	454892.739	3770544.441	325.51
LOCATION L0014751	VOLUME	454892.716	3770539.441	325.43
LOCATION L0014752	VOLUME	454892.694	3770534.441	325.36
LOCATION L0014753	VOLUME	454892.671	3770529.441	325.29
LOCATION L0014754	VOLUME	454892.648	3770524.441	325.24
LOCATION L0014755	VOLUME	454892.626	3770519.441	325.18
LOCATION L0014756	VOLUME	454892.603	3770514.441	325.12
LOCATION L0014757	VOLUME	454892.580	3770509.441	325.06
LOCATION L0014758	VOLUME	454892.558	3770504.441	325.01
LOCATION L0014759	VOLUME	454892.535	3770499.441	324.95
LOCATION L0014760	VOLUME	454892.512	3770494.441	324.89
LOCATION L0014761	VOLUME	454892.490	3770489.441	324.84
LOCATION L0014762	VOLUME	454892.467	3770484.442	324.78

Almond Ave Warehouse.ADO

LOCATION L0014763	VOLUME	454892.444	3770479.442	324.72
LOCATION L0014764	VOLUME	454892.422	3770474.442	324.66
LOCATION L0014765	VOLUME	454892.399	3770469.442	324.60
LOCATION L0014766	VOLUME	454892.376	3770464.442	324.54
LOCATION L0014767	VOLUME	454892.354	3770459.442	324.48
LOCATION L0014768	VOLUME	454892.331	3770454.442	324.42
LOCATION L0014769	VOLUME	454892.308	3770449.442	324.36
LOCATION L0014770	VOLUME	454892.286	3770444.442	324.30
LOCATION L0014771	VOLUME	454892.263	3770439.442	324.24
LOCATION L0014772	VOLUME	454892.240	3770434.442	324.17
LOCATION L0014773	VOLUME	454892.218	3770429.442	324.11
LOCATION L0014774	VOLUME	454892.195	3770424.442	324.05
LOCATION L0014775	VOLUME	454892.172	3770419.442	323.99
LOCATION L0014776	VOLUME	454892.150	3770414.442	323.93
LOCATION L0014777	VOLUME	454892.127	3770409.442	323.86
LOCATION L0014778	VOLUME	454892.104	3770404.442	323.80
LOCATION L0014779	VOLUME	454892.082	3770399.442	323.73
LOCATION L0014780	VOLUME	454892.059	3770394.442	323.66
LOCATION L0014781	VOLUME	454892.036	3770389.443	323.60
LOCATION L0014782	VOLUME	454892.014	3770384.443	323.53
LOCATION L0014783	VOLUME	454891.991	3770379.443	323.46
LOCATION L0014784	VOLUME	454891.968	3770374.443	323.39
LOCATION L0014785	VOLUME	454891.946	3770369.443	323.32
LOCATION L0014786	VOLUME	454891.923	3770364.443	323.26
LOCATION L0014787	VOLUME	454891.900	3770359.443	323.19
LOCATION L0014788	VOLUME	454891.878	3770354.443	323.12
LOCATION L0014789	VOLUME	454891.855	3770349.443	323.05
LOCATION L0014790	VOLUME	454891.832	3770344.443	322.97
LOCATION L0014791	VOLUME	454891.810	3770339.443	322.89
LOCATION L0014792	VOLUME	454891.787	3770334.443	322.81
LOCATION L0014793	VOLUME	454891.764	3770329.443	322.73
LOCATION L0014794	VOLUME	454891.742	3770324.443	322.66
LOCATION L0014795	VOLUME	454891.719	3770319.443	322.58
LOCATION L0014796	VOLUME	454891.696	3770314.443	322.50
LOCATION L0014797	VOLUME	454891.674	3770309.443	322.42
LOCATION L0014798	VOLUME	454891.651	3770304.443	322.34
LOCATION L0014799	VOLUME	454891.628	3770299.443	322.26
LOCATION L0014800	VOLUME	454891.606	3770294.443	322.18
LOCATION L0014801	VOLUME	454891.583	3770289.444	322.11
LOCATION L0014802	VOLUME	454891.560	3770284.444	322.03
LOCATION L0014803	VOLUME	454891.538	3770279.444	321.96
LOCATION L0014804	VOLUME	454891.515	3770274.444	321.89
LOCATION L0014805	VOLUME	454891.492	3770269.444	321.82
LOCATION L0014806	VOLUME	454891.470	3770264.444	321.75
LOCATION L0014807	VOLUME	454891.447	3770259.444	321.68
LOCATION L0014808	VOLUME	454891.424	3770254.444	321.62
LOCATION L0014809	VOLUME	454891.402	3770249.444	321.55
LOCATION L0014810	VOLUME	454891.379	3770244.444	321.49

Almond Ave Warehouse.ADO

LOCATION L0014811	VOLUME	454891.356	3770239.444	321.43
LOCATION L0014812	VOLUME	454891.333	3770234.444	321.37
LOCATION L0014813	VOLUME	454891.311	3770229.444	321.30
LOCATION L0014814	VOLUME	454891.288	3770224.444	321.24
LOCATION L0014815	VOLUME	454891.265	3770219.444	321.17
LOCATION L0014816	VOLUME	454891.243	3770214.444	321.11
LOCATION L0014817	VOLUME	454891.220	3770209.444	321.04
LOCATION L0014818	VOLUME	454891.197	3770204.444	320.97
LOCATION L0014819	VOLUME	454891.175	3770199.444	320.90
LOCATION L0014820	VOLUME	454891.152	3770194.445	320.83
LOCATION L0014821	VOLUME	454891.129	3770189.445	320.77
LOCATION L0014822	VOLUME	454891.107	3770184.445	320.71
LOCATION L0014823	VOLUME	454891.084	3770179.445	320.65
LOCATION L0014824	VOLUME	454891.061	3770174.445	320.59
LOCATION L0014825	VOLUME	454891.039	3770169.445	320.53
LOCATION L0014826	VOLUME	454891.016	3770164.445	320.47
LOCATION L0014827	VOLUME	454890.993	3770159.445	320.41
LOCATION L0014828	VOLUME	454890.971	3770154.445	320.34
LOCATION L0014829	VOLUME	454890.948	3770149.445	320.27
LOCATION L0014830	VOLUME	454890.925	3770144.445	320.20
LOCATION L0014831	VOLUME	454890.903	3770139.445	320.13
LOCATION L0014832	VOLUME	454890.880	3770134.445	320.06
LOCATION L0014833	VOLUME	454890.857	3770129.445	320.00
LOCATION L0014834	VOLUME	454890.835	3770124.445	319.93
LOCATION L0014835	VOLUME	454890.812	3770119.445	319.86
LOCATION L0014836	VOLUME	454890.789	3770114.445	319.79
LOCATION L0014837	VOLUME	454890.767	3770109.445	319.72
LOCATION L0014838	VOLUME	454890.744	3770104.445	319.65
LOCATION L0014839	VOLUME	454890.721	3770099.445	319.58
LOCATION L0014840	VOLUME	454890.699	3770094.446	319.51
LOCATION L0014841	VOLUME	454890.676	3770089.446	319.45
LOCATION L0014842	VOLUME	454890.653	3770084.446	319.38
LOCATION L0014843	VOLUME	454890.631	3770079.446	319.31
LOCATION L0014844	VOLUME	454890.608	3770074.446	319.25
LOCATION L0014845	VOLUME	454890.585	3770069.446	319.19
LOCATION L0014846	VOLUME	454890.563	3770064.446	319.14
LOCATION L0014847	VOLUME	454890.540	3770059.446	319.09
LOCATION L0014848	VOLUME	454890.517	3770054.446	319.05
LOCATION L0014849	VOLUME	454890.495	3770049.446	319.00
LOCATION L0014850	VOLUME	454890.472	3770044.446	318.95
LOCATION L0014851	VOLUME	454890.449	3770039.446	318.90
LOCATION L0014852	VOLUME	454890.427	3770034.446	318.83
LOCATION L0014853	VOLUME	454890.404	3770029.446	318.76
LOCATION L0014854	VOLUME	454890.381	3770024.446	318.70
LOCATION L0014855	VOLUME	454890.359	3770019.446	318.63
LOCATION L0014856	VOLUME	454890.336	3770014.446	318.56
LOCATION L0014857	VOLUME	454890.313	3770009.446	318.49
LOCATION L0014858	VOLUME	454890.291	3770004.446	318.39

Almond Ave Warehouse.ADO

LOCATION L0014859	VOLUME	454890.268	3769999.447	318.28
LOCATION L0014860	VOLUME	454890.245	3769994.447	318.18
LOCATION L0014861	VOLUME	454890.223	3769989.447	318.08
LOCATION L0014862	VOLUME	454890.200	3769984.447	317.97
LOCATION L0014863	VOLUME	454890.177	3769979.447	317.87
LOCATION L0014864	VOLUME	454890.155	3769974.447	317.77
LOCATION L0014865	VOLUME	454890.132	3769969.447	317.67
LOCATION L0014866	VOLUME	454890.109	3769964.447	317.58
LOCATION L0014867	VOLUME	454890.087	3769959.447	317.48
LOCATION L0014868	VOLUME	454890.064	3769954.447	317.38
LOCATION L0014869	VOLUME	454890.041	3769949.447	317.29
LOCATION L0014870	VOLUME	454890.019	3769944.447	317.20
LOCATION L0014871	VOLUME	454889.996	3769939.447	317.13
LOCATION L0014872	VOLUME	454889.973	3769934.447	317.05
LOCATION L0014873	VOLUME	454889.951	3769929.447	316.98
LOCATION L0014874	VOLUME	454889.928	3769924.447	316.90
LOCATION L0014875	VOLUME	454889.905	3769919.447	316.82
LOCATION L0014876	VOLUME	454889.883	3769914.447	316.76
LOCATION L0014877	VOLUME	454889.860	3769909.447	316.71
LOCATION L0014878	VOLUME	454889.837	3769904.447	316.65
LOCATION L0014879	VOLUME	454889.815	3769899.448	316.60
LOCATION L0014880	VOLUME	454889.792	3769894.448	316.54
LOCATION L0014881	VOLUME	454889.769	3769889.448	316.49
LOCATION L0014882	VOLUME	454889.747	3769884.448	316.44
LOCATION L0014883	VOLUME	454889.724	3769879.448	316.40
LOCATION L0014884	VOLUME	454889.701	3769874.448	316.36
LOCATION L0014885	VOLUME	454889.679	3769869.448	316.32
LOCATION L0014886	VOLUME	454889.656	3769864.448	316.29
LOCATION L0014887	VOLUME	454889.633	3769859.448	316.25
LOCATION L0014888	VOLUME	454889.611	3769854.448	316.21
LOCATION L0014889	VOLUME	454889.588	3769849.448	316.17
LOCATION L0014890	VOLUME	454889.565	3769844.448	316.14
LOCATION L0014891	VOLUME	454889.543	3769839.448	316.10
LOCATION L0014892	VOLUME	454889.520	3769834.448	316.06
LOCATION L0014893	VOLUME	454889.497	3769829.448	316.03
LOCATION L0014894	VOLUME	454889.475	3769824.448	315.99
LOCATION L0014895	VOLUME	454889.452	3769819.448	315.95
LOCATION L0014896	VOLUME	454889.429	3769814.448	315.92
LOCATION L0014897	VOLUME	454889.407	3769809.448	315.88
LOCATION L0014898	VOLUME	454889.384	3769804.449	315.84
LOCATION L0014899	VOLUME	454889.361	3769799.449	315.81
LOCATION L0014900	VOLUME	454889.339	3769794.449	315.77
LOCATION L0014901	VOLUME	454889.316	3769789.449	315.79
LOCATION L0014902	VOLUME	454889.293	3769784.449	315.80
LOCATION L0014903	VOLUME	454889.271	3769779.449	315.82
LOCATION L0014904	VOLUME	454889.248	3769774.449	315.84
LOCATION L0014905	VOLUME	454889.225	3769769.449	315.86
LOCATION L0014906	VOLUME	454889.203	3769764.449	315.88

Almond Ave Warehouse.ADO

LOCATION L0014907 VOLUME 454889.180 3769759.449 315.95
LOCATION L0014908 VOLUME 454889.157 3769754.449 316.03

** End of LINE VOLUME Source ID = SLINE10

**

** Line Source Represented by Adjacent Volume Sources

** LINE VOLUME Source ID = SLINE11

** DESCRSRC Arrow Route - I-15 to Almond Ave

** PREFIX

** Length of Side = 5.00

** Configuration = Adjacent

** Emission Rate = 0.000103

** Vertical Dimension = 6.22

** SZINIT = 2.89

** Nodes = 7

** 450205.471, 3773279.470, 357.96, 3.70, 2.33

** 450873.426, 3773270.351, 355.19, 3.70, 2.33

** 451765.290, 3773259.989, 353.63, 3.70, 2.33

** 451926.653, 3773263.575, 352.23, 3.70, 2.33

** 452560.412, 3773263.512, 353.44, 3.70, 2.33

** 454268.722, 3773271.323, 360.21, 3.70, 2.33

** 454509.447, 3773271.118, 361.71, 3.70, 2.33

**

LOCATION L0014909 VOLUME 450207.971 3773279.436 357.75
LOCATION L0014910 VOLUME 450212.970 3773279.368 357.55
LOCATION L0014911 VOLUME 450217.970 3773279.300 357.35
LOCATION L0014912 VOLUME 450222.969 3773279.231 357.15
LOCATION L0014913 VOLUME 450227.969 3773279.163 356.96
LOCATION L0014914 VOLUME 450232.968 3773279.095 356.56
LOCATION L0014915 VOLUME 450237.968 3773279.027 356.15
LOCATION L0014916 VOLUME 450242.967 3773278.958 355.74
LOCATION L0014917 VOLUME 450247.967 3773278.890 355.33
LOCATION L0014918 VOLUME 450252.967 3773278.822 354.93
LOCATION L0014919 VOLUME 450257.966 3773278.754 354.75
LOCATION L0014920 VOLUME 450262.966 3773278.685 354.63
LOCATION L0014921 VOLUME 450267.965 3773278.617 354.52
LOCATION L0014922 VOLUME 450272.965 3773278.549 354.40
LOCATION L0014923 VOLUME 450277.964 3773278.481 354.29
LOCATION L0014924 VOLUME 450282.964 3773278.412 354.25
LOCATION L0014925 VOLUME 450287.963 3773278.344 354.26
LOCATION L0014926 VOLUME 450292.963 3773278.276 354.26
LOCATION L0014927 VOLUME 450297.962 3773278.208 354.27
LOCATION L0014928 VOLUME 450302.962 3773278.139 354.27
LOCATION L0014929 VOLUME 450307.961 3773278.071 354.31
LOCATION L0014930 VOLUME 450312.961 3773278.003 354.36
LOCATION L0014931 VOLUME 450317.960 3773277.935 354.42
LOCATION L0014932 VOLUME 450322.960 3773277.866 354.47
LOCATION L0014933 VOLUME 450327.960 3773277.798 354.53
LOCATION L0014934 VOLUME 450332.959 3773277.730 354.58

Almond Ave Warehouse.ADO

LOCATION L0014935	VOLUME	450337.959	3773277.662	354.63
LOCATION L0014936	VOLUME	450342.958	3773277.593	354.68
LOCATION L0014937	VOLUME	450347.958	3773277.525	354.73
LOCATION L0014938	VOLUME	450352.957	3773277.457	354.77
LOCATION L0014939	VOLUME	450357.957	3773277.389	354.82
LOCATION L0014940	VOLUME	450362.956	3773277.320	354.85
LOCATION L0014941	VOLUME	450367.956	3773277.252	354.88
LOCATION L0014942	VOLUME	450372.955	3773277.184	354.91
LOCATION L0014943	VOLUME	450377.955	3773277.116	354.94
LOCATION L0014944	VOLUME	450382.954	3773277.047	354.97
LOCATION L0014945	VOLUME	450387.954	3773276.979	354.96
LOCATION L0014946	VOLUME	450392.953	3773276.911	354.95
LOCATION L0014947	VOLUME	450397.953	3773276.843	354.94
LOCATION L0014948	VOLUME	450402.953	3773276.774	354.93
LOCATION L0014949	VOLUME	450407.952	3773276.706	354.92
LOCATION L0014950	VOLUME	450412.952	3773276.638	354.92
LOCATION L0014951	VOLUME	450417.951	3773276.570	354.93
LOCATION L0014952	VOLUME	450422.951	3773276.501	354.93
LOCATION L0014953	VOLUME	450427.950	3773276.433	354.94
LOCATION L0014954	VOLUME	450432.950	3773276.365	354.94
LOCATION L0014955	VOLUME	450437.949	3773276.297	354.98
LOCATION L0014956	VOLUME	450442.949	3773276.228	355.03
LOCATION L0014957	VOLUME	450447.948	3773276.160	355.07
LOCATION L0014958	VOLUME	450452.948	3773276.092	355.12
LOCATION L0014959	VOLUME	450457.947	3773276.023	355.16
LOCATION L0014960	VOLUME	450462.947	3773275.955	355.20
LOCATION L0014961	VOLUME	450467.947	3773275.887	355.24
LOCATION L0014962	VOLUME	450472.946	3773275.819	355.28
LOCATION L0014963	VOLUME	450477.946	3773275.750	355.32
LOCATION L0014964	VOLUME	450482.945	3773275.682	355.36
LOCATION L0014965	VOLUME	450487.945	3773275.614	355.39
LOCATION L0014966	VOLUME	450492.944	3773275.546	355.41
LOCATION L0014967	VOLUME	450497.944	3773275.477	355.42
LOCATION L0014968	VOLUME	450502.943	3773275.409	355.44
LOCATION L0014969	VOLUME	450507.943	3773275.341	355.46
LOCATION L0014970	VOLUME	450512.942	3773275.273	355.47
LOCATION L0014971	VOLUME	450517.942	3773275.204	355.49
LOCATION L0014972	VOLUME	450522.941	3773275.136	355.50
LOCATION L0014973	VOLUME	450527.941	3773275.068	355.51
LOCATION L0014974	VOLUME	450532.940	3773275.000	355.52
LOCATION L0014975	VOLUME	450537.940	3773274.931	355.53
LOCATION L0014976	VOLUME	450542.940	3773274.863	355.52
LOCATION L0014977	VOLUME	450547.939	3773274.795	355.52
LOCATION L0014978	VOLUME	450552.939	3773274.727	355.51
LOCATION L0014979	VOLUME	450557.938	3773274.658	355.51
LOCATION L0014980	VOLUME	450562.938	3773274.590	355.50
LOCATION L0014981	VOLUME	450567.937	3773274.522	355.48
LOCATION L0014982	VOLUME	450572.937	3773274.454	355.47

Almond Ave Warehouse.ADO

LOCATION L0014983	VOLUME	450577.936	3773274.385	355.45
LOCATION L0014984	VOLUME	450582.936	3773274.317	355.44
LOCATION L0014985	VOLUME	450587.935	3773274.249	355.43
LOCATION L0014986	VOLUME	450592.935	3773274.181	355.42
LOCATION L0014987	VOLUME	450597.934	3773274.112	355.42
LOCATION L0014988	VOLUME	450602.934	3773274.044	355.42
LOCATION L0014989	VOLUME	450607.933	3773273.976	355.41
LOCATION L0014990	VOLUME	450612.933	3773273.908	355.41
LOCATION L0014991	VOLUME	450617.933	3773273.839	355.42
LOCATION L0014992	VOLUME	450622.932	3773273.771	355.42
LOCATION L0014993	VOLUME	450627.932	3773273.703	355.43
LOCATION L0014994	VOLUME	450632.931	3773273.635	355.43
LOCATION L0014995	VOLUME	450637.931	3773273.566	355.44
LOCATION L0014996	VOLUME	450642.930	3773273.498	355.43
LOCATION L0014997	VOLUME	450647.930	3773273.430	355.41
LOCATION L0014998	VOLUME	450652.929	3773273.362	355.40
LOCATION L0014999	VOLUME	450657.929	3773273.293	355.39
LOCATION L0015000	VOLUME	450662.928	3773273.225	355.37
LOCATION L0015001	VOLUME	450667.928	3773273.157	355.36
LOCATION L0015002	VOLUME	450672.927	3773273.089	355.35
LOCATION L0015003	VOLUME	450677.927	3773273.020	355.33
LOCATION L0015004	VOLUME	450682.926	3773272.952	355.32
LOCATION L0015005	VOLUME	450687.926	3773272.884	355.31
LOCATION L0015006	VOLUME	450692.926	3773272.816	355.29
LOCATION L0015007	VOLUME	450697.925	3773272.747	355.27
LOCATION L0015008	VOLUME	450702.925	3773272.679	355.26
LOCATION L0015009	VOLUME	450707.924	3773272.611	355.24
LOCATION L0015010	VOLUME	450712.924	3773272.543	355.23
LOCATION L0015011	VOLUME	450717.923	3773272.474	355.21
LOCATION L0015012	VOLUME	450722.923	3773272.406	355.20
LOCATION L0015013	VOLUME	450727.922	3773272.338	355.19
LOCATION L0015014	VOLUME	450732.922	3773272.270	355.18
LOCATION L0015015	VOLUME	450737.921	3773272.201	355.17
LOCATION L0015016	VOLUME	450742.921	3773272.133	355.16
LOCATION L0015017	VOLUME	450747.920	3773272.065	355.16
LOCATION L0015018	VOLUME	450752.920	3773271.997	355.16
LOCATION L0015019	VOLUME	450757.919	3773271.928	355.16
LOCATION L0015020	VOLUME	450762.919	3773271.860	355.16
LOCATION L0015021	VOLUME	450767.919	3773271.792	355.16
LOCATION L0015022	VOLUME	450772.918	3773271.724	355.16
LOCATION L0015023	VOLUME	450777.918	3773271.655	355.17
LOCATION L0015024	VOLUME	450782.917	3773271.587	355.17
LOCATION L0015025	VOLUME	450787.917	3773271.519	355.18
LOCATION L0015026	VOLUME	450792.916	3773271.451	355.18
LOCATION L0015027	VOLUME	450797.916	3773271.382	355.17
LOCATION L0015028	VOLUME	450802.915	3773271.314	355.16
LOCATION L0015029	VOLUME	450807.915	3773271.246	355.15
LOCATION L0015030	VOLUME	450812.914	3773271.178	355.14

Almond Ave Warehouse.ADO

LOCATION L0015031	VOLUME	450817.914	3773271.109	355.13
LOCATION L0015032	VOLUME	450822.913	3773271.041	355.09
LOCATION L0015033	VOLUME	450827.913	3773270.973	355.04
LOCATION L0015034	VOLUME	450832.912	3773270.905	355.01
LOCATION L0015035	VOLUME	450837.912	3773270.836	354.97
LOCATION L0015036	VOLUME	450842.912	3773270.768	354.93
LOCATION L0015037	VOLUME	450847.911	3773270.700	354.96
LOCATION L0015038	VOLUME	450852.911	3773270.632	354.99
LOCATION L0015039	VOLUME	450857.910	3773270.563	355.03
LOCATION L0015040	VOLUME	450862.910	3773270.495	355.06
LOCATION L0015041	VOLUME	450867.909	3773270.427	355.10
LOCATION L0015042	VOLUME	450872.909	3773270.358	355.15
LOCATION L0015043	VOLUME	450877.908	3773270.299	355.20
LOCATION L0015044	VOLUME	450882.908	3773270.241	355.26
LOCATION L0015045	VOLUME	450887.908	3773270.183	355.31
LOCATION L0015046	VOLUME	450892.907	3773270.125	355.37
LOCATION L0015047	VOLUME	450897.907	3773270.067	355.40
LOCATION L0015048	VOLUME	450902.907	3773270.009	355.43
LOCATION L0015049	VOLUME	450907.906	3773269.951	355.46
LOCATION L0015050	VOLUME	450912.906	3773269.893	355.48
LOCATION L0015051	VOLUME	450917.906	3773269.835	355.51
LOCATION L0015052	VOLUME	450922.905	3773269.777	355.53
LOCATION L0015053	VOLUME	450927.905	3773269.718	355.54
LOCATION L0015054	VOLUME	450932.905	3773269.660	355.54
LOCATION L0015055	VOLUME	450937.904	3773269.602	355.55
LOCATION L0015056	VOLUME	450942.904	3773269.544	355.56
LOCATION L0015057	VOLUME	450947.904	3773269.486	355.56
LOCATION L0015058	VOLUME	450952.903	3773269.428	355.53
LOCATION L0015059	VOLUME	450957.903	3773269.370	355.51
LOCATION L0015060	VOLUME	450962.903	3773269.312	355.48
LOCATION L0015061	VOLUME	450967.902	3773269.254	355.46
LOCATION L0015062	VOLUME	450972.902	3773269.196	355.44
LOCATION L0015063	VOLUME	450977.902	3773269.138	355.43
LOCATION L0015064	VOLUME	450982.901	3773269.079	355.42
LOCATION L0015065	VOLUME	450987.901	3773269.021	355.41
LOCATION L0015066	VOLUME	450992.901	3773268.963	355.40
LOCATION L0015067	VOLUME	450997.900	3773268.905	355.39
LOCATION L0015068	VOLUME	451002.900	3773268.847	355.39
LOCATION L0015069	VOLUME	451007.900	3773268.789	355.39
LOCATION L0015070	VOLUME	451012.899	3773268.731	355.39
LOCATION L0015071	VOLUME	451017.899	3773268.673	355.39
LOCATION L0015072	VOLUME	451022.899	3773268.615	355.39
LOCATION L0015073	VOLUME	451027.898	3773268.557	355.38
LOCATION L0015074	VOLUME	451032.898	3773268.499	355.37
LOCATION L0015075	VOLUME	451037.898	3773268.440	355.37
LOCATION L0015076	VOLUME	451042.897	3773268.382	355.36
LOCATION L0015077	VOLUME	451047.897	3773268.324	355.35
LOCATION L0015078	VOLUME	451052.897	3773268.266	355.31

Almond Ave Warehouse.ADO

LOCATION L0015079	VOLUME	451057.896	3773268.208	355.27
LOCATION L0015080	VOLUME	451062.896	3773268.150	355.23
LOCATION L0015081	VOLUME	451067.896	3773268.092	355.19
LOCATION L0015082	VOLUME	451072.895	3773268.034	355.15
LOCATION L0015083	VOLUME	451077.895	3773267.976	355.23
LOCATION L0015084	VOLUME	451082.895	3773267.918	355.32
LOCATION L0015085	VOLUME	451087.894	3773267.860	355.42
LOCATION L0015086	VOLUME	451092.894	3773267.801	355.51
LOCATION L0015087	VOLUME	451097.894	3773267.743	355.61
LOCATION L0015088	VOLUME	451102.893	3773267.685	355.67
LOCATION L0015089	VOLUME	451107.893	3773267.627	355.71
LOCATION L0015090	VOLUME	451112.893	3773267.569	355.76
LOCATION L0015091	VOLUME	451117.892	3773267.511	355.80
LOCATION L0015092	VOLUME	451122.892	3773267.453	355.84
LOCATION L0015093	VOLUME	451127.892	3773267.395	355.86
LOCATION L0015094	VOLUME	451132.891	3773267.337	355.84
LOCATION L0015095	VOLUME	451137.891	3773267.279	355.83
LOCATION L0015096	VOLUME	451142.891	3773267.221	355.81
LOCATION L0015097	VOLUME	451147.890	3773267.162	355.80
LOCATION L0015098	VOLUME	451152.890	3773267.104	355.78
LOCATION L0015099	VOLUME	451157.890	3773267.046	355.77
LOCATION L0015100	VOLUME	451162.889	3773266.988	355.75
LOCATION L0015101	VOLUME	451167.889	3773266.930	355.73
LOCATION L0015102	VOLUME	451172.889	3773266.872	355.71
LOCATION L0015103	VOLUME	451177.888	3773266.814	355.69
LOCATION L0015104	VOLUME	451182.888	3773266.756	355.67
LOCATION L0015105	VOLUME	451187.887	3773266.698	355.65
LOCATION L0015106	VOLUME	451192.887	3773266.640	355.64
LOCATION L0015107	VOLUME	451197.887	3773266.582	355.62
LOCATION L0015108	VOLUME	451202.886	3773266.523	355.60
LOCATION L0015109	VOLUME	451207.886	3773266.465	355.58
LOCATION L0015110	VOLUME	451212.886	3773266.407	355.57
LOCATION L0015111	VOLUME	451217.885	3773266.349	355.55
LOCATION L0015112	VOLUME	451222.885	3773266.291	355.53
LOCATION L0015113	VOLUME	451227.885	3773266.233	355.51
LOCATION L0015114	VOLUME	451232.884	3773266.175	355.49
LOCATION L0015115	VOLUME	451237.884	3773266.117	355.48
LOCATION L0015116	VOLUME	451242.884	3773266.059	355.46
LOCATION L0015117	VOLUME	451247.883	3773266.001	355.44
LOCATION L0015118	VOLUME	451252.883	3773265.943	355.42
LOCATION L0015119	VOLUME	451257.883	3773265.884	355.41
LOCATION L0015120	VOLUME	451262.882	3773265.826	355.39
LOCATION L0015121	VOLUME	451267.882	3773265.768	355.38
LOCATION L0015122	VOLUME	451272.882	3773265.710	355.37
LOCATION L0015123	VOLUME	451277.881	3773265.652	355.36
LOCATION L0015124	VOLUME	451282.881	3773265.594	355.34
LOCATION L0015125	VOLUME	451287.881	3773265.536	355.33
LOCATION L0015126	VOLUME	451292.880	3773265.478	355.31

Almond Ave Warehouse.ADO

LOCATION L0015127	VOLUME	451297.880	3773265.420	355.29
LOCATION L0015128	VOLUME	451302.880	3773265.362	355.28
LOCATION L0015129	VOLUME	451307.879	3773265.304	355.26
LOCATION L0015130	VOLUME	451312.879	3773265.245	355.24
LOCATION L0015131	VOLUME	451317.879	3773265.187	355.21
LOCATION L0015132	VOLUME	451322.878	3773265.129	355.19
LOCATION L0015133	VOLUME	451327.878	3773265.071	355.17
LOCATION L0015134	VOLUME	451332.878	3773265.013	355.15
LOCATION L0015135	VOLUME	451337.877	3773264.955	355.13
LOCATION L0015136	VOLUME	451342.877	3773264.897	355.11
LOCATION L0015137	VOLUME	451347.877	3773264.839	355.09
LOCATION L0015138	VOLUME	451352.876	3773264.781	355.07
LOCATION L0015139	VOLUME	451357.876	3773264.723	355.05
LOCATION L0015140	VOLUME	451362.876	3773264.665	355.03
LOCATION L0015141	VOLUME	451367.875	3773264.606	355.02
LOCATION L0015142	VOLUME	451372.875	3773264.548	355.00
LOCATION L0015143	VOLUME	451377.875	3773264.490	354.98
LOCATION L0015144	VOLUME	451382.874	3773264.432	354.97
LOCATION L0015145	VOLUME	451387.874	3773264.374	354.96
LOCATION L0015146	VOLUME	451392.874	3773264.316	354.95
LOCATION L0015147	VOLUME	451397.873	3773264.258	354.95
LOCATION L0015148	VOLUME	451402.873	3773264.200	354.94
LOCATION L0015149	VOLUME	451407.873	3773264.142	354.94
LOCATION L0015150	VOLUME	451412.872	3773264.084	354.92
LOCATION L0015151	VOLUME	451417.872	3773264.026	354.91
LOCATION L0015152	VOLUME	451422.872	3773263.967	354.89
LOCATION L0015153	VOLUME	451427.871	3773263.909	354.88
LOCATION L0015154	VOLUME	451432.871	3773263.851	354.86
LOCATION L0015155	VOLUME	451437.871	3773263.793	354.84
LOCATION L0015156	VOLUME	451442.870	3773263.735	354.82
LOCATION L0015157	VOLUME	451447.870	3773263.677	354.80
LOCATION L0015158	VOLUME	451452.870	3773263.619	354.78
LOCATION L0015159	VOLUME	451457.869	3773263.561	354.76
LOCATION L0015160	VOLUME	451462.869	3773263.503	354.73
LOCATION L0015161	VOLUME	451467.869	3773263.445	354.70
LOCATION L0015162	VOLUME	451472.868	3773263.387	354.67
LOCATION L0015163	VOLUME	451477.868	3773263.328	354.63
LOCATION L0015164	VOLUME	451482.868	3773263.270	354.60
LOCATION L0015165	VOLUME	451487.867	3773263.212	354.57
LOCATION L0015166	VOLUME	451492.867	3773263.154	354.54
LOCATION L0015167	VOLUME	451497.867	3773263.096	354.51
LOCATION L0015168	VOLUME	451502.866	3773263.038	354.48
LOCATION L0015169	VOLUME	451507.866	3773262.980	354.45
LOCATION L0015170	VOLUME	451512.866	3773262.922	354.41
LOCATION L0015171	VOLUME	451517.865	3773262.864	354.38
LOCATION L0015172	VOLUME	451522.865	3773262.806	354.34
LOCATION L0015173	VOLUME	451527.865	3773262.748	354.31
LOCATION L0015174	VOLUME	451532.864	3773262.689	354.27

Almond Ave Warehouse.ADO

LOCATION L0015175	VOLUME	451537.864	3773262.631	354.23
LOCATION L0015176	VOLUME	451542.864	3773262.573	354.19
LOCATION L0015177	VOLUME	451547.863	3773262.515	354.15
LOCATION L0015178	VOLUME	451552.863	3773262.457	354.10
LOCATION L0015179	VOLUME	451557.863	3773262.399	354.06
LOCATION L0015180	VOLUME	451562.862	3773262.341	354.02
LOCATION L0015181	VOLUME	451567.862	3773262.283	353.98
LOCATION L0015182	VOLUME	451572.862	3773262.225	353.94
LOCATION L0015183	VOLUME	451577.861	3773262.167	353.90
LOCATION L0015184	VOLUME	451582.861	3773262.109	353.87
LOCATION L0015185	VOLUME	451587.860	3773262.050	353.83
LOCATION L0015186	VOLUME	451592.860	3773261.992	353.79
LOCATION L0015187	VOLUME	451597.860	3773261.934	353.75
LOCATION L0015188	VOLUME	451602.859	3773261.876	353.72
LOCATION L0015189	VOLUME	451607.859	3773261.818	353.68
LOCATION L0015190	VOLUME	451612.859	3773261.760	353.64
LOCATION L0015191	VOLUME	451617.858	3773261.702	353.60
LOCATION L0015192	VOLUME	451622.858	3773261.644	353.56
LOCATION L0015193	VOLUME	451627.858	3773261.586	353.52
LOCATION L0015194	VOLUME	451632.857	3773261.528	353.47
LOCATION L0015195	VOLUME	451637.857	3773261.470	353.43
LOCATION L0015196	VOLUME	451642.857	3773261.411	353.32
LOCATION L0015197	VOLUME	451647.856	3773261.353	353.21
LOCATION L0015198	VOLUME	451652.856	3773261.295	353.10
LOCATION L0015199	VOLUME	451657.856	3773261.237	352.99
LOCATION L0015200	VOLUME	451662.855	3773261.179	352.89
LOCATION L0015201	VOLUME	451667.855	3773261.121	352.82
LOCATION L0015202	VOLUME	451672.855	3773261.063	352.75
LOCATION L0015203	VOLUME	451677.854	3773261.005	352.68
LOCATION L0015204	VOLUME	451682.854	3773260.947	352.62
LOCATION L0015205	VOLUME	451687.854	3773260.889	352.55
LOCATION L0015206	VOLUME	451692.853	3773260.831	352.64
LOCATION L0015207	VOLUME	451697.853	3773260.772	352.75
LOCATION L0015208	VOLUME	451702.853	3773260.714	352.87
LOCATION L0015209	VOLUME	451707.852	3773260.656	352.98
LOCATION L0015210	VOLUME	451712.852	3773260.598	353.10
LOCATION L0015211	VOLUME	451717.852	3773260.540	353.19
LOCATION L0015212	VOLUME	451722.851	3773260.482	353.27
LOCATION L0015213	VOLUME	451727.851	3773260.424	353.35
LOCATION L0015214	VOLUME	451732.851	3773260.366	353.42
LOCATION L0015215	VOLUME	451737.850	3773260.308	353.50
LOCATION L0015216	VOLUME	451742.850	3773260.250	353.55
LOCATION L0015217	VOLUME	451747.850	3773260.192	353.57
LOCATION L0015218	VOLUME	451752.849	3773260.133	353.59
LOCATION L0015219	VOLUME	451757.849	3773260.075	353.61
LOCATION L0015220	VOLUME	451762.849	3773260.017	353.63
LOCATION L0015221	VOLUME	451767.848	3773260.046	353.65
LOCATION L0015222	VOLUME	451772.847	3773260.157	353.65

Almond Ave Warehouse.ADO

LOCATION L0015223	VOLUME	451777.845	3773260.268	353.65
LOCATION L0015224	VOLUME	451782.844	3773260.379	353.65
LOCATION L0015225	VOLUME	451787.843	3773260.490	353.65
LOCATION L0015226	VOLUME	451792.842	3773260.601	353.66
LOCATION L0015227	VOLUME	451797.840	3773260.712	353.66
LOCATION L0015228	VOLUME	451802.839	3773260.823	353.67
LOCATION L0015229	VOLUME	451807.838	3773260.935	353.68
LOCATION L0015230	VOLUME	451812.837	3773261.046	353.68
LOCATION L0015231	VOLUME	451817.836	3773261.157	353.68
LOCATION L0015232	VOLUME	451822.834	3773261.268	353.66
LOCATION L0015233	VOLUME	451827.833	3773261.379	353.64
LOCATION L0015234	VOLUME	451832.832	3773261.490	353.61
LOCATION L0015235	VOLUME	451837.831	3773261.601	353.59
LOCATION L0015236	VOLUME	451842.829	3773261.712	353.56
LOCATION L0015237	VOLUME	451847.828	3773261.823	353.54
LOCATION L0015238	VOLUME	451852.827	3773261.935	353.53
LOCATION L0015239	VOLUME	451857.826	3773262.046	353.51
LOCATION L0015240	VOLUME	451862.824	3773262.157	353.49
LOCATION L0015241	VOLUME	451867.823	3773262.268	353.47
LOCATION L0015242	VOLUME	451872.822	3773262.379	353.39
LOCATION L0015243	VOLUME	451877.821	3773262.490	353.31
LOCATION L0015244	VOLUME	451882.819	3773262.601	353.22
LOCATION L0015245	VOLUME	451887.818	3773262.712	353.14
LOCATION L0015246	VOLUME	451892.817	3773262.823	353.06
LOCATION L0015247	VOLUME	451897.816	3773262.934	352.90
LOCATION L0015248	VOLUME	451902.815	3773263.046	352.71
LOCATION L0015249	VOLUME	451907.813	3773263.157	352.53
LOCATION L0015250	VOLUME	451912.812	3773263.268	352.34
LOCATION L0015251	VOLUME	451917.811	3773263.379	352.16
LOCATION L0015252	VOLUME	451922.810	3773263.490	352.13
LOCATION L0015253	VOLUME	451927.809	3773263.575	352.19
LOCATION L0015254	VOLUME	451932.809	3773263.575	352.25
LOCATION L0015255	VOLUME	451937.809	3773263.574	352.31
LOCATION L0015256	VOLUME	451942.809	3773263.574	352.37
LOCATION L0015257	VOLUME	451947.809	3773263.573	352.41
LOCATION L0015258	VOLUME	451952.809	3773263.573	352.45
LOCATION L0015259	VOLUME	451957.809	3773263.572	352.48
LOCATION L0015260	VOLUME	451962.809	3773263.572	352.51
LOCATION L0015261	VOLUME	451967.809	3773263.571	352.54
LOCATION L0015262	VOLUME	451972.809	3773263.571	352.54
LOCATION L0015263	VOLUME	451977.809	3773263.570	352.51
LOCATION L0015264	VOLUME	451982.809	3773263.570	352.48
LOCATION L0015265	VOLUME	451987.809	3773263.569	352.45
LOCATION L0015266	VOLUME	451992.809	3773263.569	352.42
LOCATION L0015267	VOLUME	451997.809	3773263.568	352.38
LOCATION L0015268	VOLUME	452002.809	3773263.568	352.32
LOCATION L0015269	VOLUME	452007.809	3773263.567	352.25
LOCATION L0015270	VOLUME	452012.809	3773263.567	352.18

Almond Ave Warehouse.ADO

LOCATION L0015271	VOLUME	452017.809	3773263.566	352.12
LOCATION L0015272	VOLUME	452022.809	3773263.566	352.05
LOCATION L0015273	VOLUME	452027.809	3773263.565	352.00
LOCATION L0015274	VOLUME	452032.809	3773263.565	351.95
LOCATION L0015275	VOLUME	452037.809	3773263.564	351.90
LOCATION L0015276	VOLUME	452042.809	3773263.564	351.85
LOCATION L0015277	VOLUME	452047.809	3773263.563	351.80
LOCATION L0015278	VOLUME	452052.809	3773263.563	351.77
LOCATION L0015279	VOLUME	452057.809	3773263.562	351.74
LOCATION L0015280	VOLUME	452062.809	3773263.562	351.71
LOCATION L0015281	VOLUME	452067.809	3773263.561	351.67
LOCATION L0015282	VOLUME	452072.809	3773263.561	351.64
LOCATION L0015283	VOLUME	452077.809	3773263.560	351.64
LOCATION L0015284	VOLUME	452082.809	3773263.560	351.63
LOCATION L0015285	VOLUME	452087.809	3773263.559	351.63
LOCATION L0015286	VOLUME	452092.809	3773263.559	351.63
LOCATION L0015287	VOLUME	452097.809	3773263.558	351.63
LOCATION L0015288	VOLUME	452102.809	3773263.558	351.64
LOCATION L0015289	VOLUME	452107.809	3773263.557	351.65
LOCATION L0015290	VOLUME	452112.809	3773263.557	351.65
LOCATION L0015291	VOLUME	452117.809	3773263.556	351.66
LOCATION L0015292	VOLUME	452122.809	3773263.556	351.67
LOCATION L0015293	VOLUME	452127.809	3773263.555	351.69
LOCATION L0015294	VOLUME	452132.809	3773263.555	351.70
LOCATION L0015295	VOLUME	452137.809	3773263.554	351.71
LOCATION L0015296	VOLUME	452142.809	3773263.554	351.72
LOCATION L0015297	VOLUME	452147.809	3773263.553	351.74
LOCATION L0015298	VOLUME	452152.809	3773263.553	351.75
LOCATION L0015299	VOLUME	452157.809	3773263.552	351.78
LOCATION L0015300	VOLUME	452162.809	3773263.552	351.80
LOCATION L0015301	VOLUME	452167.809	3773263.551	351.83
LOCATION L0015302	VOLUME	452172.809	3773263.551	351.85
LOCATION L0015303	VOLUME	452177.809	3773263.550	351.88
LOCATION L0015304	VOLUME	452182.809	3773263.550	351.92
LOCATION L0015305	VOLUME	452187.809	3773263.549	351.95
LOCATION L0015306	VOLUME	452192.809	3773263.549	351.99
LOCATION L0015307	VOLUME	452197.809	3773263.548	352.03
LOCATION L0015308	VOLUME	452202.809	3773263.548	352.06
LOCATION L0015309	VOLUME	452207.809	3773263.547	352.09
LOCATION L0015310	VOLUME	452212.809	3773263.547	352.12
LOCATION L0015311	VOLUME	452217.809	3773263.546	352.14
LOCATION L0015312	VOLUME	452222.809	3773263.546	352.17
LOCATION L0015313	VOLUME	452227.809	3773263.545	352.20
LOCATION L0015314	VOLUME	452232.809	3773263.545	352.23
LOCATION L0015315	VOLUME	452237.809	3773263.544	352.26
LOCATION L0015316	VOLUME	452242.809	3773263.544	352.29
LOCATION L0015317	VOLUME	452247.809	3773263.543	352.32
LOCATION L0015318	VOLUME	452252.809	3773263.543	352.35

Almond Ave Warehouse.ADO

LOCATION L0015319	VOLUME	452257.809	3773263.542	352.37
LOCATION L0015320	VOLUME	452262.809	3773263.542	352.40
LOCATION L0015321	VOLUME	452267.809	3773263.541	352.42
LOCATION L0015322	VOLUME	452272.809	3773263.541	352.44
LOCATION L0015323	VOLUME	452277.809	3773263.540	352.46
LOCATION L0015324	VOLUME	452282.809	3773263.540	352.48
LOCATION L0015325	VOLUME	452287.809	3773263.539	352.51
LOCATION L0015326	VOLUME	452292.809	3773263.539	352.53
LOCATION L0015327	VOLUME	452297.809	3773263.538	352.55
LOCATION L0015328	VOLUME	452302.809	3773263.538	352.58
LOCATION L0015329	VOLUME	452307.809	3773263.537	352.63
LOCATION L0015330	VOLUME	452312.809	3773263.537	352.70
LOCATION L0015331	VOLUME	452317.809	3773263.536	352.76
LOCATION L0015332	VOLUME	452322.809	3773263.536	352.83
LOCATION L0015333	VOLUME	452327.809	3773263.535	352.89
LOCATION L0015334	VOLUME	452332.809	3773263.535	352.92
LOCATION L0015335	VOLUME	452337.809	3773263.534	352.92
LOCATION L0015336	VOLUME	452342.809	3773263.534	352.93
LOCATION L0015337	VOLUME	452347.809	3773263.533	352.93
LOCATION L0015338	VOLUME	452352.809	3773263.533	352.94
LOCATION L0015339	VOLUME	452357.809	3773263.532	352.94
LOCATION L0015340	VOLUME	452362.809	3773263.532	352.94
LOCATION L0015341	VOLUME	452367.809	3773263.531	352.95
LOCATION L0015342	VOLUME	452372.809	3773263.531	352.95
LOCATION L0015343	VOLUME	452377.809	3773263.530	352.95
LOCATION L0015344	VOLUME	452382.809	3773263.530	352.97
LOCATION L0015345	VOLUME	452387.809	3773263.529	353.01
LOCATION L0015346	VOLUME	452392.809	3773263.529	353.05
LOCATION L0015347	VOLUME	452397.809	3773263.528	353.09
LOCATION L0015348	VOLUME	452402.809	3773263.528	353.13
LOCATION L0015349	VOLUME	452407.809	3773263.527	353.16
LOCATION L0015350	VOLUME	452412.809	3773263.527	353.18
LOCATION L0015351	VOLUME	452417.809	3773263.526	353.20
LOCATION L0015352	VOLUME	452422.809	3773263.526	353.22
LOCATION L0015353	VOLUME	452427.809	3773263.526	353.24
LOCATION L0015354	VOLUME	452432.809	3773263.525	353.26
LOCATION L0015355	VOLUME	452437.809	3773263.525	353.26
LOCATION L0015356	VOLUME	452442.809	3773263.524	353.27
LOCATION L0015357	VOLUME	452447.809	3773263.524	353.27
LOCATION L0015358	VOLUME	452452.809	3773263.523	353.28
LOCATION L0015359	VOLUME	452457.809	3773263.523	353.28
LOCATION L0015360	VOLUME	452462.809	3773263.522	353.31
LOCATION L0015361	VOLUME	452467.809	3773263.522	353.34
LOCATION L0015362	VOLUME	452472.809	3773263.521	353.37
LOCATION L0015363	VOLUME	452477.809	3773263.521	353.39
LOCATION L0015364	VOLUME	452482.809	3773263.520	353.42
LOCATION L0015365	VOLUME	452487.809	3773263.520	353.25
LOCATION L0015366	VOLUME	452492.809	3773263.519	353.06

Almond Ave Warehouse.ADO

LOCATION L0015367	VOLUME	452497.809	3773263.519	352.86
LOCATION L0015368	VOLUME	452502.809	3773263.518	352.67
LOCATION L0015369	VOLUME	452507.809	3773263.518	352.48
LOCATION L0015370	VOLUME	452512.809	3773263.517	352.50
LOCATION L0015371	VOLUME	452517.809	3773263.517	352.56
LOCATION L0015372	VOLUME	452522.809	3773263.516	352.63
LOCATION L0015373	VOLUME	452527.809	3773263.516	352.69
LOCATION L0015374	VOLUME	452532.809	3773263.515	352.76
LOCATION L0015375	VOLUME	452537.809	3773263.515	352.88
LOCATION L0015376	VOLUME	452542.809	3773263.514	353.02
LOCATION L0015377	VOLUME	452547.809	3773263.514	353.16
LOCATION L0015378	VOLUME	452552.809	3773263.513	353.31
LOCATION L0015379	VOLUME	452557.809	3773263.513	353.45
LOCATION L0015380	VOLUME	452562.809	3773263.523	353.53
LOCATION L0015381	VOLUME	452567.809	3773263.546	353.56
LOCATION L0015382	VOLUME	452572.809	3773263.569	353.60
LOCATION L0015383	VOLUME	452577.808	3773263.592	353.63
LOCATION L0015384	VOLUME	452582.808	3773263.615	353.66
LOCATION L0015385	VOLUME	452587.808	3773263.638	353.69
LOCATION L0015386	VOLUME	452592.808	3773263.660	353.72
LOCATION L0015387	VOLUME	452597.808	3773263.683	353.75
LOCATION L0015388	VOLUME	452602.808	3773263.706	353.78
LOCATION L0015389	VOLUME	452607.808	3773263.729	353.81
LOCATION L0015390	VOLUME	452612.808	3773263.752	353.84
LOCATION L0015391	VOLUME	452617.808	3773263.775	353.87
LOCATION L0015392	VOLUME	452622.808	3773263.798	353.90
LOCATION L0015393	VOLUME	452627.808	3773263.820	353.93
LOCATION L0015394	VOLUME	452632.808	3773263.843	353.97
LOCATION L0015395	VOLUME	452637.808	3773263.866	353.99
LOCATION L0015396	VOLUME	452642.808	3773263.889	354.02
LOCATION L0015397	VOLUME	452647.808	3773263.912	354.04
LOCATION L0015398	VOLUME	452652.808	3773263.935	354.06
LOCATION L0015399	VOLUME	452657.808	3773263.958	354.09
LOCATION L0015400	VOLUME	452662.808	3773263.980	354.11
LOCATION L0015401	VOLUME	452667.808	3773264.003	354.15
LOCATION L0015402	VOLUME	452672.807	3773264.026	354.19
LOCATION L0015403	VOLUME	452677.807	3773264.049	354.22
LOCATION L0015404	VOLUME	452682.807	3773264.072	354.26
LOCATION L0015405	VOLUME	452687.807	3773264.095	354.30
LOCATION L0015406	VOLUME	452692.807	3773264.118	354.33
LOCATION L0015407	VOLUME	452697.807	3773264.140	354.36
LOCATION L0015408	VOLUME	452702.807	3773264.163	354.39
LOCATION L0015409	VOLUME	452707.807	3773264.186	354.42
LOCATION L0015410	VOLUME	452712.807	3773264.209	354.45
LOCATION L0015411	VOLUME	452717.807	3773264.232	354.47
LOCATION L0015412	VOLUME	452722.807	3773264.255	354.49
LOCATION L0015413	VOLUME	452727.807	3773264.278	354.50
LOCATION L0015414	VOLUME	452732.807	3773264.301	354.52

Almond Ave Warehouse.ADO

LOCATION L0015415	VOLUME	452737.807	3773264.323	354.54
LOCATION L0015416	VOLUME	452742.807	3773264.346	354.56
LOCATION L0015417	VOLUME	452747.807	3773264.369	354.58
LOCATION L0015418	VOLUME	452752.807	3773264.392	354.60
LOCATION L0015419	VOLUME	452757.807	3773264.415	354.62
LOCATION L0015420	VOLUME	452762.807	3773264.438	354.64
LOCATION L0015421	VOLUME	452767.806	3773264.461	354.65
LOCATION L0015422	VOLUME	452772.806	3773264.483	354.66
LOCATION L0015423	VOLUME	452777.806	3773264.506	354.67
LOCATION L0015424	VOLUME	452782.806	3773264.529	354.68
LOCATION L0015425	VOLUME	452787.806	3773264.552	354.69
LOCATION L0015426	VOLUME	452792.806	3773264.575	354.71
LOCATION L0015427	VOLUME	452797.806	3773264.598	354.76
LOCATION L0015428	VOLUME	452802.806	3773264.621	354.80
LOCATION L0015429	VOLUME	452807.806	3773264.643	354.85
LOCATION L0015430	VOLUME	452812.806	3773264.666	354.89
LOCATION L0015431	VOLUME	452817.806	3773264.689	354.93
LOCATION L0015432	VOLUME	452822.806	3773264.712	354.94
LOCATION L0015433	VOLUME	452827.806	3773264.735	354.95
LOCATION L0015434	VOLUME	452832.806	3773264.758	354.97
LOCATION L0015435	VOLUME	452837.806	3773264.781	354.98
LOCATION L0015436	VOLUME	452842.806	3773264.803	354.99
LOCATION L0015437	VOLUME	452847.806	3773264.826	354.97
LOCATION L0015438	VOLUME	452852.806	3773264.849	354.95
LOCATION L0015439	VOLUME	452857.806	3773264.872	354.94
LOCATION L0015440	VOLUME	452862.806	3773264.895	354.92
LOCATION L0015441	VOLUME	452867.805	3773264.918	354.90
LOCATION L0015442	VOLUME	452872.805	3773264.941	354.85
LOCATION L0015443	VOLUME	452877.805	3773264.963	354.80
LOCATION L0015444	VOLUME	452882.805	3773264.986	354.75
LOCATION L0015445	VOLUME	452887.805	3773265.009	354.69
LOCATION L0015446	VOLUME	452892.805	3773265.032	354.64
LOCATION L0015447	VOLUME	452897.805	3773265.055	354.63
LOCATION L0015448	VOLUME	452902.805	3773265.078	354.61
LOCATION L0015449	VOLUME	452907.805	3773265.101	354.60
LOCATION L0015450	VOLUME	452912.805	3773265.124	354.58
LOCATION L0015451	VOLUME	452917.805	3773265.146	354.57
LOCATION L0015452	VOLUME	452922.805	3773265.169	354.58
LOCATION L0015453	VOLUME	452927.805	3773265.192	354.60
LOCATION L0015454	VOLUME	452932.805	3773265.215	354.63
LOCATION L0015455	VOLUME	452937.805	3773265.238	354.65
LOCATION L0015456	VOLUME	452942.805	3773265.261	354.67
LOCATION L0015457	VOLUME	452947.805	3773265.284	354.68
LOCATION L0015458	VOLUME	452952.805	3773265.306	354.70
LOCATION L0015459	VOLUME	452957.805	3773265.329	354.71
LOCATION L0015460	VOLUME	452962.804	3773265.352	354.72
LOCATION L0015461	VOLUME	452967.804	3773265.375	354.74
LOCATION L0015462	VOLUME	452972.804	3773265.398	354.75

Almond Ave Warehouse.ADO

LOCATION L0015463	VOLUME	452977.804	3773265.421	354.77
LOCATION L0015464	VOLUME	452982.804	3773265.444	354.78
LOCATION L0015465	VOLUME	452987.804	3773265.466	354.80
LOCATION L0015466	VOLUME	452992.804	3773265.489	354.81
LOCATION L0015467	VOLUME	452997.804	3773265.512	354.83
LOCATION L0015468	VOLUME	453002.804	3773265.535	354.85
LOCATION L0015469	VOLUME	453007.804	3773265.558	354.87
LOCATION L0015470	VOLUME	453012.804	3773265.581	354.90
LOCATION L0015471	VOLUME	453017.804	3773265.604	354.92
LOCATION L0015472	VOLUME	453022.804	3773265.626	354.94
LOCATION L0015473	VOLUME	453027.804	3773265.649	354.97
LOCATION L0015474	VOLUME	453032.804	3773265.672	354.99
LOCATION L0015475	VOLUME	453037.804	3773265.695	355.01
LOCATION L0015476	VOLUME	453042.804	3773265.718	355.04
LOCATION L0015477	VOLUME	453047.804	3773265.741	355.06
LOCATION L0015478	VOLUME	453052.804	3773265.764	355.10
LOCATION L0015479	VOLUME	453057.803	3773265.786	355.15
LOCATION L0015480	VOLUME	453062.803	3773265.809	355.19
LOCATION L0015481	VOLUME	453067.803	3773265.832	355.23
LOCATION L0015482	VOLUME	453072.803	3773265.855	355.27
LOCATION L0015483	VOLUME	453077.803	3773265.878	355.29
LOCATION L0015484	VOLUME	453082.803	3773265.901	355.31
LOCATION L0015485	VOLUME	453087.803	3773265.924	355.33
LOCATION L0015486	VOLUME	453092.803	3773265.946	355.36
LOCATION L0015487	VOLUME	453097.803	3773265.969	355.38
LOCATION L0015488	VOLUME	453102.803	3773265.992	355.37
LOCATION L0015489	VOLUME	453107.803	3773266.015	355.37
LOCATION L0015490	VOLUME	453112.803	3773266.038	355.36
LOCATION L0015491	VOLUME	453117.803	3773266.061	355.35
LOCATION L0015492	VOLUME	453122.803	3773266.084	355.34
LOCATION L0015493	VOLUME	453127.803	3773266.107	355.33
LOCATION L0015494	VOLUME	453132.803	3773266.129	355.32
LOCATION L0015495	VOLUME	453137.803	3773266.152	355.31
LOCATION L0015496	VOLUME	453142.803	3773266.175	355.30
LOCATION L0015497	VOLUME	453147.803	3773266.198	355.28
LOCATION L0015498	VOLUME	453152.802	3773266.221	355.29
LOCATION L0015499	VOLUME	453157.802	3773266.244	355.30
LOCATION L0015500	VOLUME	453162.802	3773266.267	355.31
LOCATION L0015501	VOLUME	453167.802	3773266.289	355.32
LOCATION L0015502	VOLUME	453172.802	3773266.312	355.33
LOCATION L0015503	VOLUME	453177.802	3773266.335	355.34
LOCATION L0015504	VOLUME	453182.802	3773266.358	355.36
LOCATION L0015505	VOLUME	453187.802	3773266.381	355.38
LOCATION L0015506	VOLUME	453192.802	3773266.404	355.39
LOCATION L0015507	VOLUME	453197.802	3773266.427	355.41
LOCATION L0015508	VOLUME	453202.802	3773266.449	355.42
LOCATION L0015509	VOLUME	453207.802	3773266.472	355.43
LOCATION L0015510	VOLUME	453212.802	3773266.495	355.44

Almond Ave Warehouse.ADO

LOCATION L0015511	VOLUME	453217.802	3773266.518	355.45
LOCATION L0015512	VOLUME	453222.802	3773266.541	355.46
LOCATION L0015513	VOLUME	453227.802	3773266.564	355.47
LOCATION L0015514	VOLUME	453232.802	3773266.587	355.48
LOCATION L0015515	VOLUME	453237.802	3773266.609	355.49
LOCATION L0015516	VOLUME	453242.802	3773266.632	355.51
LOCATION L0015517	VOLUME	453247.801	3773266.655	355.52
LOCATION L0015518	VOLUME	453252.801	3773266.678	355.53
LOCATION L0015519	VOLUME	453257.801	3773266.701	355.53
LOCATION L0015520	VOLUME	453262.801	3773266.724	355.53
LOCATION L0015521	VOLUME	453267.801	3773266.747	355.54
LOCATION L0015522	VOLUME	453272.801	3773266.769	355.54
LOCATION L0015523	VOLUME	453277.801	3773266.792	355.54
LOCATION L0015524	VOLUME	453282.801	3773266.815	355.55
LOCATION L0015525	VOLUME	453287.801	3773266.838	355.56
LOCATION L0015526	VOLUME	453292.801	3773266.861	355.57
LOCATION L0015527	VOLUME	453297.801	3773266.884	355.57
LOCATION L0015528	VOLUME	453302.801	3773266.907	355.58
LOCATION L0015529	VOLUME	453307.801	3773266.930	355.63
LOCATION L0015530	VOLUME	453312.801	3773266.952	355.69
LOCATION L0015531	VOLUME	453317.801	3773266.975	355.74
LOCATION L0015532	VOLUME	453322.801	3773266.998	355.79
LOCATION L0015533	VOLUME	453327.801	3773267.021	355.85
LOCATION L0015534	VOLUME	453332.801	3773267.044	355.88
LOCATION L0015535	VOLUME	453337.801	3773267.067	355.90
LOCATION L0015536	VOLUME	453342.800	3773267.090	355.93
LOCATION L0015537	VOLUME	453347.800	3773267.112	355.95
LOCATION L0015538	VOLUME	453352.800	3773267.135	355.97
LOCATION L0015539	VOLUME	453357.800	3773267.158	356.00
LOCATION L0015540	VOLUME	453362.800	3773267.181	356.02
LOCATION L0015541	VOLUME	453367.800	3773267.204	356.05
LOCATION L0015542	VOLUME	453372.800	3773267.227	356.08
LOCATION L0015543	VOLUME	453377.800	3773267.250	356.10
LOCATION L0015544	VOLUME	453382.800	3773267.272	356.12
LOCATION L0015545	VOLUME	453387.800	3773267.295	356.14
LOCATION L0015546	VOLUME	453392.800	3773267.318	356.16
LOCATION L0015547	VOLUME	453397.800	3773267.341	356.18
LOCATION L0015548	VOLUME	453402.800	3773267.364	356.20
LOCATION L0015549	VOLUME	453407.800	3773267.387	356.21
LOCATION L0015550	VOLUME	453412.800	3773267.410	356.21
LOCATION L0015551	VOLUME	453417.800	3773267.432	356.21
LOCATION L0015552	VOLUME	453422.800	3773267.455	356.21
LOCATION L0015553	VOLUME	453427.800	3773267.478	356.21
LOCATION L0015554	VOLUME	453432.800	3773267.501	356.22
LOCATION L0015555	VOLUME	453437.799	3773267.524	356.23
LOCATION L0015556	VOLUME	453442.799	3773267.547	356.25
LOCATION L0015557	VOLUME	453447.799	3773267.570	356.27
LOCATION L0015558	VOLUME	453452.799	3773267.592	356.28

Almond Ave Warehouse.ADO

LOCATION L0015559	VOLUME	453457.799	3773267.615	356.30
LOCATION L0015560	VOLUME	453462.799	3773267.638	356.31
LOCATION L0015561	VOLUME	453467.799	3773267.661	356.33
LOCATION L0015562	VOLUME	453472.799	3773267.684	356.34
LOCATION L0015563	VOLUME	453477.799	3773267.707	356.35
LOCATION L0015564	VOLUME	453482.799	3773267.730	356.37
LOCATION L0015565	VOLUME	453487.799	3773267.752	356.39
LOCATION L0015566	VOLUME	453492.799	3773267.775	356.40
LOCATION L0015567	VOLUME	453497.799	3773267.798	356.42
LOCATION L0015568	VOLUME	453502.799	3773267.821	356.44
LOCATION L0015569	VOLUME	453507.799	3773267.844	356.45
LOCATION L0015570	VOLUME	453512.799	3773267.867	356.48
LOCATION L0015571	VOLUME	453517.799	3773267.890	356.51
LOCATION L0015572	VOLUME	453522.799	3773267.913	356.54
LOCATION L0015573	VOLUME	453527.799	3773267.935	356.57
LOCATION L0015574	VOLUME	453532.799	3773267.958	356.59
LOCATION L0015575	VOLUME	453537.798	3773267.981	356.62
LOCATION L0015576	VOLUME	453542.798	3773268.004	356.65
LOCATION L0015577	VOLUME	453547.798	3773268.027	356.68
LOCATION L0015578	VOLUME	453552.798	3773268.050	356.71
LOCATION L0015579	VOLUME	453557.798	3773268.073	356.74
LOCATION L0015580	VOLUME	453562.798	3773268.095	356.76
LOCATION L0015581	VOLUME	453567.798	3773268.118	356.79
LOCATION L0015582	VOLUME	453572.798	3773268.141	356.81
LOCATION L0015583	VOLUME	453577.798	3773268.164	356.83
LOCATION L0015584	VOLUME	453582.798	3773268.187	356.86
LOCATION L0015585	VOLUME	453587.798	3773268.210	356.89
LOCATION L0015586	VOLUME	453592.798	3773268.233	356.92
LOCATION L0015587	VOLUME	453597.798	3773268.255	356.96
LOCATION L0015588	VOLUME	453602.798	3773268.278	356.99
LOCATION L0015589	VOLUME	453607.798	3773268.301	357.03
LOCATION L0015590	VOLUME	453612.798	3773268.324	357.05
LOCATION L0015591	VOLUME	453617.798	3773268.347	357.07
LOCATION L0015592	VOLUME	453622.798	3773268.370	357.09
LOCATION L0015593	VOLUME	453627.798	3773268.393	357.11
LOCATION L0015594	VOLUME	453632.797	3773268.415	357.13
LOCATION L0015595	VOLUME	453637.797	3773268.438	357.15
LOCATION L0015596	VOLUME	453642.797	3773268.461	357.17
LOCATION L0015597	VOLUME	453647.797	3773268.484	357.19
LOCATION L0015598	VOLUME	453652.797	3773268.507	357.21
LOCATION L0015599	VOLUME	453657.797	3773268.530	357.24
LOCATION L0015600	VOLUME	453662.797	3773268.553	357.25
LOCATION L0015601	VOLUME	453667.797	3773268.575	357.25
LOCATION L0015602	VOLUME	453672.797	3773268.598	357.24
LOCATION L0015603	VOLUME	453677.797	3773268.621	357.24
LOCATION L0015604	VOLUME	453682.797	3773268.644	357.24
LOCATION L0015605	VOLUME	453687.797	3773268.667	357.23
LOCATION L0015606	VOLUME	453692.797	3773268.690	357.22

Almond Ave Warehouse.ADO

LOCATION L0015607	VOLUME	453697.797	3773268.713	357.21
LOCATION L0015608	VOLUME	453702.797	3773268.736	357.20
LOCATION L0015609	VOLUME	453707.797	3773268.758	357.18
LOCATION L0015610	VOLUME	453712.797	3773268.781	357.17
LOCATION L0015611	VOLUME	453717.797	3773268.804	357.20
LOCATION L0015612	VOLUME	453722.797	3773268.827	357.23
LOCATION L0015613	VOLUME	453727.796	3773268.850	357.26
LOCATION L0015614	VOLUME	453732.796	3773268.873	357.29
LOCATION L0015615	VOLUME	453737.796	3773268.896	357.33
LOCATION L0015616	VOLUME	453742.796	3773268.918	357.37
LOCATION L0015617	VOLUME	453747.796	3773268.941	357.41
LOCATION L0015618	VOLUME	453752.796	3773268.964	357.45
LOCATION L0015619	VOLUME	453757.796	3773268.987	357.50
LOCATION L0015620	VOLUME	453762.796	3773269.010	357.54
LOCATION L0015621	VOLUME	453767.796	3773269.033	357.58
LOCATION L0015622	VOLUME	453772.796	3773269.056	357.61
LOCATION L0015623	VOLUME	453777.796	3773269.078	357.63
LOCATION L0015624	VOLUME	453782.796	3773269.101	357.66
LOCATION L0015625	VOLUME	453787.796	3773269.124	357.69
LOCATION L0015626	VOLUME	453792.796	3773269.147	357.73
LOCATION L0015627	VOLUME	453797.796	3773269.170	357.76
LOCATION L0015628	VOLUME	453802.796	3773269.193	357.79
LOCATION L0015629	VOLUME	453807.796	3773269.216	357.83
LOCATION L0015630	VOLUME	453812.796	3773269.238	357.86
LOCATION L0015631	VOLUME	453817.796	3773269.261	357.89
LOCATION L0015632	VOLUME	453822.795	3773269.284	357.90
LOCATION L0015633	VOLUME	453827.795	3773269.307	357.91
LOCATION L0015634	VOLUME	453832.795	3773269.330	357.93
LOCATION L0015635	VOLUME	453837.795	3773269.353	357.94
LOCATION L0015636	VOLUME	453842.795	3773269.376	357.96
LOCATION L0015637	VOLUME	453847.795	3773269.398	358.00
LOCATION L0015638	VOLUME	453852.795	3773269.421	358.04
LOCATION L0015639	VOLUME	453857.795	3773269.444	358.07
LOCATION L0015640	VOLUME	453862.795	3773269.467	358.11
LOCATION L0015641	VOLUME	453867.795	3773269.490	358.14
LOCATION L0015642	VOLUME	453872.795	3773269.513	358.17
LOCATION L0015643	VOLUME	453877.795	3773269.536	358.19
LOCATION L0015644	VOLUME	453882.795	3773269.559	358.22
LOCATION L0015645	VOLUME	453887.795	3773269.581	358.24
LOCATION L0015646	VOLUME	453892.795	3773269.604	358.27
LOCATION L0015647	VOLUME	453897.795	3773269.627	358.29
LOCATION L0015648	VOLUME	453902.795	3773269.650	358.32
LOCATION L0015649	VOLUME	453907.795	3773269.673	358.34
LOCATION L0015650	VOLUME	453912.795	3773269.696	358.37
LOCATION L0015651	VOLUME	453917.794	3773269.719	358.39
LOCATION L0015652	VOLUME	453922.794	3773269.741	358.42
LOCATION L0015653	VOLUME	453927.794	3773269.764	358.45
LOCATION L0015654	VOLUME	453932.794	3773269.787	358.48

Almond Ave Warehouse.ADO

LOCATION L0015655	VOLUME	453937.794	3773269.810	358.52
LOCATION L0015656	VOLUME	453942.794	3773269.833	358.55
LOCATION L0015657	VOLUME	453947.794	3773269.856	358.58
LOCATION L0015658	VOLUME	453952.794	3773269.879	358.62
LOCATION L0015659	VOLUME	453957.794	3773269.901	358.65
LOCATION L0015660	VOLUME	453962.794	3773269.924	358.68
LOCATION L0015661	VOLUME	453967.794	3773269.947	358.72
LOCATION L0015662	VOLUME	453972.794	3773269.970	358.76
LOCATION L0015663	VOLUME	453977.794	3773269.993	358.80
LOCATION L0015664	VOLUME	453982.794	3773270.016	358.84
LOCATION L0015665	VOLUME	453987.794	3773270.039	358.88
LOCATION L0015666	VOLUME	453992.794	3773270.061	358.93
LOCATION L0015667	VOLUME	453997.794	3773270.084	358.96
LOCATION L0015668	VOLUME	454002.794	3773270.107	359.00
LOCATION L0015669	VOLUME	454007.794	3773270.130	359.03
LOCATION L0015670	VOLUME	454012.793	3773270.153	359.07
LOCATION L0015671	VOLUME	454017.793	3773270.176	359.10
LOCATION L0015672	VOLUME	454022.793	3773270.199	359.13
LOCATION L0015673	VOLUME	454027.793	3773270.221	359.16
LOCATION L0015674	VOLUME	454032.793	3773270.244	359.18
LOCATION L0015675	VOLUME	454037.793	3773270.267	359.20
LOCATION L0015676	VOLUME	454042.793	3773270.290	359.23
LOCATION L0015677	VOLUME	454047.793	3773270.313	359.25
LOCATION L0015678	VOLUME	454052.793	3773270.336	359.28
LOCATION L0015679	VOLUME	454057.793	3773270.359	359.31
LOCATION L0015680	VOLUME	454062.793	3773270.381	359.33
LOCATION L0015681	VOLUME	454067.793	3773270.404	359.36
LOCATION L0015682	VOLUME	454072.793	3773270.427	359.38
LOCATION L0015683	VOLUME	454077.793	3773270.450	359.38
LOCATION L0015684	VOLUME	454082.793	3773270.473	359.38
LOCATION L0015685	VOLUME	454087.793	3773270.496	359.38
LOCATION L0015686	VOLUME	454092.793	3773270.519	359.37
LOCATION L0015687	VOLUME	454097.793	3773270.542	359.38
LOCATION L0015688	VOLUME	454102.793	3773270.564	359.43
LOCATION L0015689	VOLUME	454107.792	3773270.587	359.48
LOCATION L0015690	VOLUME	454112.792	3773270.610	359.53
LOCATION L0015691	VOLUME	454117.792	3773270.633	359.57
LOCATION L0015692	VOLUME	454122.792	3773270.656	359.62
LOCATION L0015693	VOLUME	454127.792	3773270.679	359.66
LOCATION L0015694	VOLUME	454132.792	3773270.702	359.70
LOCATION L0015695	VOLUME	454137.792	3773270.724	359.74
LOCATION L0015696	VOLUME	454142.792	3773270.747	359.78
LOCATION L0015697	VOLUME	454147.792	3773270.770	359.82
LOCATION L0015698	VOLUME	454152.792	3773270.793	359.84
LOCATION L0015699	VOLUME	454157.792	3773270.816	359.86
LOCATION L0015700	VOLUME	454162.792	3773270.839	359.87
LOCATION L0015701	VOLUME	454167.792	3773270.862	359.89
LOCATION L0015702	VOLUME	454172.792	3773270.884	359.91

Almond Ave Warehouse.ADO

LOCATION L0015703	VOLUME	454177.792	3773270.907	359.94
LOCATION L0015704	VOLUME	454182.792	3773270.930	359.97
LOCATION L0015705	VOLUME	454187.792	3773270.953	360.00
LOCATION L0015706	VOLUME	454192.792	3773270.976	360.03
LOCATION L0015707	VOLUME	454197.792	3773270.999	360.07
LOCATION L0015708	VOLUME	454202.791	3773271.022	360.09
LOCATION L0015709	VOLUME	454207.791	3773271.044	360.11
LOCATION L0015710	VOLUME	454212.791	3773271.067	360.12
LOCATION L0015711	VOLUME	454217.791	3773271.090	360.14
LOCATION L0015712	VOLUME	454222.791	3773271.113	360.16
LOCATION L0015713	VOLUME	454227.791	3773271.136	360.17
LOCATION L0015714	VOLUME	454232.791	3773271.159	360.18
LOCATION L0015715	VOLUME	454237.791	3773271.182	360.18
LOCATION L0015716	VOLUME	454242.791	3773271.204	360.19
LOCATION L0015717	VOLUME	454247.791	3773271.227	360.19
LOCATION L0015718	VOLUME	454252.791	3773271.250	360.20
LOCATION L0015719	VOLUME	454257.791	3773271.273	360.21
LOCATION L0015720	VOLUME	454262.791	3773271.296	360.21
LOCATION L0015721	VOLUME	454267.791	3773271.319	360.22
LOCATION L0015722	VOLUME	454272.791	3773271.320	360.23
LOCATION L0015723	VOLUME	454277.791	3773271.315	360.23
LOCATION L0015724	VOLUME	454282.791	3773271.311	360.23
LOCATION L0015725	VOLUME	454287.791	3773271.307	360.23
LOCATION L0015726	VOLUME	454292.791	3773271.303	360.22
LOCATION L0015727	VOLUME	454297.791	3773271.298	360.22
LOCATION L0015728	VOLUME	454302.791	3773271.294	360.22
LOCATION L0015729	VOLUME	454307.791	3773271.290	360.24
LOCATION L0015730	VOLUME	454312.791	3773271.285	360.25
LOCATION L0015731	VOLUME	454317.791	3773271.281	360.27
LOCATION L0015732	VOLUME	454322.791	3773271.277	360.29
LOCATION L0015733	VOLUME	454327.791	3773271.273	360.31
LOCATION L0015734	VOLUME	454332.791	3773271.268	360.36
LOCATION L0015735	VOLUME	454337.791	3773271.264	360.42
LOCATION L0015736	VOLUME	454342.791	3773271.260	360.47
LOCATION L0015737	VOLUME	454347.791	3773271.256	360.53
LOCATION L0015738	VOLUME	454352.791	3773271.251	360.59
LOCATION L0015739	VOLUME	454357.791	3773271.247	360.68
LOCATION L0015740	VOLUME	454362.791	3773271.243	360.78
LOCATION L0015741	VOLUME	454367.791	3773271.239	360.87
LOCATION L0015742	VOLUME	454372.791	3773271.234	360.97
LOCATION L0015743	VOLUME	454377.791	3773271.230	361.07
LOCATION L0015744	VOLUME	454382.791	3773271.226	361.13
LOCATION L0015745	VOLUME	454387.791	3773271.222	361.17
LOCATION L0015746	VOLUME	454392.791	3773271.217	361.22
LOCATION L0015747	VOLUME	454397.791	3773271.213	361.26
LOCATION L0015748	VOLUME	454402.791	3773271.209	361.30
LOCATION L0015749	VOLUME	454407.791	3773271.204	361.33
LOCATION L0015750	VOLUME	454412.791	3773271.200	361.35

Almond Ave Warehouse.ADO

LOCATION	VOLUME			
L0015751	454417.791	3773271.196	361.36	
L0015752	454422.791	3773271.192	361.38	
L0015753	454427.791	3773271.187	361.39	
L0015754	454432.791	3773271.183	361.41	
L0015755	454437.791	3773271.179	361.42	
L0015756	454442.791	3773271.175	361.44	
L0015757	454447.791	3773271.170	361.45	
L0015758	454452.791	3773271.166	361.47	
L0015759	454457.791	3773271.162	361.49	
L0015760	454462.791	3773271.158	361.51	
L0015761	454467.791	3773271.153	361.54	
L0015762	454472.791	3773271.149	361.57	
L0015763	454477.791	3773271.145	361.59	
L0015764	454482.791	3773271.141	361.62	
L0015765	454487.791	3773271.136	361.63	
L0015766	454492.791	3773271.132	361.64	
L0015767	454497.791	3773271.128	361.65	
L0015768	454502.791	3773271.123	361.66	
L0015769	454507.791	3773271.119	361.67	

** End of LINE VOLUME Source ID = SLINE11

** -----

** Line Source Represented by Adjacent Volume Sources

** LINE VOLUME Source ID = SLINE12

** DESCRSRC Foothill Blvd - I-15 to Etiwanda

** PREFIX

** Length of Side = 5.00

** Configuration = Adjacent

** Emission Rate = 0.0000176

** Vertical Dimension = 6.22

** SZINIT = 2.89

** Nodes = 4

** 450963.095, 3774076.646, 373.56, 3.70, 2.33

** 451079.624, 3774068.149, 367.90, 3.70, 2.33

** 451481.406, 3774062.080, 367.85, 3.70, 2.33

** 451699.897, 3774059.652, 366.37, 3.70, 2.33

** -----

LOCATION	VOLUME			
L0015850	450965.588	3774076.464	370.26	
L0015851	450970.575	3774076.100	370.22	
L0015852	450975.562	3774075.737	370.18	
L0015853	450980.549	3774075.373	370.01	
L0015854	450985.535	3774075.010	369.85	
L0015855	450990.522	3774074.646	369.69	
L0015856	450995.509	3774074.282	369.54	
L0015857	451000.496	3774073.919	369.39	
L0015858	451005.482	3774073.555	369.14	
L0015859	451010.469	3774073.191	368.88	
L0015860	451015.456	3774072.828	368.64	
L0015861	451020.443	3774072.464	368.41	

Almond Ave Warehouse.ADO

LOCATION L0015862	VOLUME	451025.429	3774072.101	368.19
LOCATION L0015863	VOLUME	451030.416	3774071.737	368.09
LOCATION L0015864	VOLUME	451035.403	3774071.373	368.03
LOCATION L0015865	VOLUME	451040.390	3774071.010	367.98
LOCATION L0015866	VOLUME	451045.376	3774070.646	367.94
LOCATION L0015867	VOLUME	451050.363	3774070.283	367.90
LOCATION L0015868	VOLUME	451055.350	3774069.919	367.90
LOCATION L0015869	VOLUME	451060.337	3774069.555	367.92
LOCATION L0015870	VOLUME	451065.324	3774069.192	367.93
LOCATION L0015871	VOLUME	451070.310	3774068.828	367.95
LOCATION L0015872	VOLUME	451075.297	3774068.464	367.97
LOCATION L0015873	VOLUME	451080.285	3774068.139	367.98
LOCATION L0015874	VOLUME	451085.285	3774068.063	367.99
LOCATION L0015875	VOLUME	451090.284	3774067.988	368.00
LOCATION L0015876	VOLUME	451095.284	3774067.912	368.01
LOCATION L0015877	VOLUME	451100.283	3774067.837	368.03
LOCATION L0015878	VOLUME	451105.283	3774067.761	368.03
LOCATION L0015879	VOLUME	451110.282	3774067.686	368.03
LOCATION L0015880	VOLUME	451115.281	3774067.610	368.03
LOCATION L0015881	VOLUME	451120.281	3774067.535	368.03
LOCATION L0015882	VOLUME	451125.280	3774067.459	368.03
LOCATION L0015883	VOLUME	451130.280	3774067.384	368.03
LOCATION L0015884	VOLUME	451135.279	3774067.308	368.02
LOCATION L0015885	VOLUME	451140.279	3774067.233	368.02
LOCATION L0015886	VOLUME	451145.278	3774067.157	368.02
LOCATION L0015887	VOLUME	451150.278	3774067.082	368.01
LOCATION L0015888	VOLUME	451155.277	3774067.006	368.01
LOCATION L0015889	VOLUME	451160.276	3774066.931	367.99
LOCATION L0015890	VOLUME	451165.276	3774066.855	367.98
LOCATION L0015891	VOLUME	451170.275	3774066.780	367.96
LOCATION L0015892	VOLUME	451175.275	3774066.704	367.94
LOCATION L0015893	VOLUME	451180.274	3774066.629	367.92
LOCATION L0015894	VOLUME	451185.274	3774066.553	367.90
LOCATION L0015895	VOLUME	451190.273	3774066.478	367.88
LOCATION L0015896	VOLUME	451195.272	3774066.402	367.86
LOCATION L0015897	VOLUME	451200.272	3774066.326	367.84
LOCATION L0015898	VOLUME	451205.271	3774066.251	367.82
LOCATION L0015899	VOLUME	451210.271	3774066.175	367.80
LOCATION L0015900	VOLUME	451215.270	3774066.100	367.78
LOCATION L0015901	VOLUME	451220.270	3774066.024	367.76
LOCATION L0015902	VOLUME	451225.269	3774065.949	367.74
LOCATION L0015903	VOLUME	451230.268	3774065.873	367.72
LOCATION L0015904	VOLUME	451235.268	3774065.798	367.70
LOCATION L0015905	VOLUME	451240.267	3774065.722	367.69
LOCATION L0015906	VOLUME	451245.267	3774065.647	367.67
LOCATION L0015907	VOLUME	451250.266	3774065.571	367.65
LOCATION L0015908	VOLUME	451255.266	3774065.496	367.64
LOCATION L0015909	VOLUME	451260.265	3774065.420	367.62

Almond Ave Warehouse.ADO

LOCATION L0015910	VOLUME	451265.264	3774065.345	367.60
LOCATION L0015911	VOLUME	451270.264	3774065.269	367.59
LOCATION L0015912	VOLUME	451275.263	3774065.194	367.57
LOCATION L0015913	VOLUME	451280.263	3774065.118	367.56
LOCATION L0015914	VOLUME	451285.262	3774065.043	367.54
LOCATION L0015915	VOLUME	451290.262	3774064.967	367.52
LOCATION L0015916	VOLUME	451295.261	3774064.892	367.50
LOCATION L0015917	VOLUME	451300.260	3774064.816	367.47
LOCATION L0015918	VOLUME	451305.260	3774064.741	367.45
LOCATION L0015919	VOLUME	451310.259	3774064.665	367.43
LOCATION L0015920	VOLUME	451315.259	3774064.590	367.42
LOCATION L0015921	VOLUME	451320.258	3774064.514	367.40
LOCATION L0015922	VOLUME	451325.258	3774064.438	367.38
LOCATION L0015923	VOLUME	451330.257	3774064.363	367.37
LOCATION L0015924	VOLUME	451335.256	3774064.287	367.36
LOCATION L0015925	VOLUME	451340.256	3774064.212	367.37
LOCATION L0015926	VOLUME	451345.255	3774064.136	367.39
LOCATION L0015927	VOLUME	451350.255	3774064.061	367.41
LOCATION L0015928	VOLUME	451355.254	3774063.985	367.42
LOCATION L0015929	VOLUME	451360.254	3774063.910	367.44
LOCATION L0015930	VOLUME	451365.253	3774063.834	367.46
LOCATION L0015931	VOLUME	451370.252	3774063.759	367.48
LOCATION L0015932	VOLUME	451375.252	3774063.683	367.49
LOCATION L0015933	VOLUME	451380.251	3774063.608	367.51
LOCATION L0015934	VOLUME	451385.251	3774063.532	367.53
LOCATION L0015935	VOLUME	451390.250	3774063.457	367.55
LOCATION L0015936	VOLUME	451395.250	3774063.381	367.57
LOCATION L0015937	VOLUME	451400.249	3774063.306	367.59
LOCATION L0015938	VOLUME	451405.248	3774063.230	367.61
LOCATION L0015939	VOLUME	451410.248	3774063.155	367.63
LOCATION L0015940	VOLUME	451415.247	3774063.079	367.65
LOCATION L0015941	VOLUME	451420.247	3774063.004	367.67
LOCATION L0015942	VOLUME	451425.246	3774062.928	367.69
LOCATION L0015943	VOLUME	451430.246	3774062.853	367.70
LOCATION L0015944	VOLUME	451435.245	3774062.777	367.72
LOCATION L0015945	VOLUME	451440.244	3774062.702	367.74
LOCATION L0015946	VOLUME	451445.244	3774062.626	367.76
LOCATION L0015947	VOLUME	451450.243	3774062.550	367.77
LOCATION L0015948	VOLUME	451455.243	3774062.475	367.79
LOCATION L0015949	VOLUME	451460.242	3774062.399	367.80
LOCATION L0015950	VOLUME	451465.242	3774062.324	367.82
LOCATION L0015951	VOLUME	451470.241	3774062.248	367.83
LOCATION L0015952	VOLUME	451475.240	3774062.173	367.84
LOCATION L0015953	VOLUME	451480.240	3774062.097	367.86
LOCATION L0015954	VOLUME	451485.239	3774062.037	367.87
LOCATION L0015955	VOLUME	451490.239	3774061.982	367.88
LOCATION L0015956	VOLUME	451495.239	3774061.926	367.90
LOCATION L0015957	VOLUME	451500.239	3774061.870	367.91

Almond Ave Warehouse.ADO

LOCATION	VOLUME	Source ID	Value 1	Value 2	Value 3
L0015958	451505.238	3774061.815	367.93		
L0015959	451510.238	3774061.759	367.94		
L0015960	451515.238	3774061.704	367.95		
L0015961	451520.237	3774061.648	367.94		
L0015962	451525.237	3774061.593	367.93		
L0015963	451530.237	3774061.537	367.92		
L0015964	451535.236	3774061.482	367.91		
L0015965	451540.236	3774061.426	367.90		
L0015966	451545.236	3774061.371	367.88		
L0015967	451550.235	3774061.315	367.86		
L0015968	451555.235	3774061.259	367.84		
L0015969	451560.235	3774061.204	367.82		
L0015970	451565.235	3774061.148	367.80		
L0015971	451570.234	3774061.093	367.76		
L0015972	451575.234	3774061.037	367.72		
L0015973	451580.234	3774060.982	367.68		
L0015974	451585.233	3774060.926	367.65		
L0015975	451590.233	3774060.871	367.61		
L0015976	451595.233	3774060.815	367.54		
L0015977	451600.232	3774060.759	367.48		
L0015978	451605.232	3774060.704	367.41		
L0015979	451610.232	3774060.648	367.34		
L0015980	451615.231	3774060.593	367.28		
L0015981	451620.231	3774060.537	367.21		
L0015982	451625.231	3774060.482	367.14		
L0015983	451630.231	3774060.426	367.08		
L0015984	451635.230	3774060.371	367.01		
L0015985	451640.230	3774060.315	366.94		
L0015986	451645.230	3774060.259	366.88		
L0015987	451650.229	3774060.204	366.83		
L0015988	451655.229	3774060.148	366.78		
L0015989	451660.229	3774060.093	366.73		
L0015990	451665.228	3774060.037	366.67		
L0015991	451670.228	3774059.982	366.62		
L0015992	451675.228	3774059.926	366.58		
L0015993	451680.227	3774059.871	366.53		
L0015994	451685.227	3774059.815	366.48		
L0015995	451690.227	3774059.760	366.43		
L0015996	451695.227	3774059.704	366.38		

** End of LINE VOLUME Source ID = SLINE12

** -----

** Line Source Represented by Adjacent Volume Sources

** LINE VOLUME Source ID = SLINE13

** DESCRSRC Etiwanda Ave - Foothill Blvd to Arrow Route - 50mph

** PREFIX

** Length of Side = 5.00

** Configuration = Adjacent

** Emission Rate = 0.000019

Almond Ave Warehouse.ADO

** Vertical Dimension = 6.22
 ** SZINIT = 2.89
 ** Nodes = 3
 ** 451695.026, 3774058.407, 366.41, 3.70, 2.33
 ** 451694.559, 3773886.582, 363.52, 3.70, 2.33
 ** 451684.432, 3773265.300, 352.56, 3.70, 2.33

** -----

LOCATION L0015997	VOLUME	451695.019	3774055.907	366.31
LOCATION L0015998	VOLUME	451695.005	3774050.907	366.23
LOCATION L0015999	VOLUME	451694.992	3774045.907	366.14
LOCATION L0016000	VOLUME	451694.978	3774040.907	366.05
LOCATION L0016001	VOLUME	451694.964	3774035.907	365.96
LOCATION L0016002	VOLUME	451694.951	3774030.907	365.88
LOCATION L0016003	VOLUME	451694.937	3774025.907	365.76
LOCATION L0016004	VOLUME	451694.924	3774020.907	365.63
LOCATION L0016005	VOLUME	451694.910	3774015.907	365.51
LOCATION L0016006	VOLUME	451694.897	3774010.907	365.38
LOCATION L0016007	VOLUME	451694.883	3774005.907	365.26
LOCATION L0016008	VOLUME	451694.869	3774000.907	365.13
LOCATION L0016009	VOLUME	451694.856	3773995.907	365.04
LOCATION L0016010	VOLUME	451694.842	3773990.907	364.96
LOCATION L0016011	VOLUME	451694.829	3773985.907	364.88
LOCATION L0016012	VOLUME	451694.815	3773980.907	364.80
LOCATION L0016013	VOLUME	451694.801	3773975.907	364.72
LOCATION L0016014	VOLUME	451694.788	3773970.907	364.64
LOCATION L0016015	VOLUME	451694.774	3773965.907	364.57
LOCATION L0016016	VOLUME	451694.761	3773960.907	364.51
LOCATION L0016017	VOLUME	451694.747	3773955.907	364.46
LOCATION L0016018	VOLUME	451694.733	3773950.907	364.40
LOCATION L0016019	VOLUME	451694.720	3773945.907	364.35
LOCATION L0016020	VOLUME	451694.706	3773940.907	364.29
LOCATION L0016021	VOLUME	451694.693	3773935.908	364.24
LOCATION L0016022	VOLUME	451694.679	3773930.908	364.18
LOCATION L0016023	VOLUME	451694.666	3773925.908	364.11
LOCATION L0016024	VOLUME	451694.652	3773920.908	364.05
LOCATION L0016025	VOLUME	451694.638	3773915.908	363.99
LOCATION L0016026	VOLUME	451694.625	3773910.908	363.93
LOCATION L0016027	VOLUME	451694.611	3773905.908	363.86
LOCATION L0016028	VOLUME	451694.598	3773900.908	363.79
LOCATION L0016029	VOLUME	451694.584	3773895.908	363.71
LOCATION L0016030	VOLUME	451694.570	3773890.908	363.63
LOCATION L0016031	VOLUME	451694.548	3773885.908	363.56
LOCATION L0016032	VOLUME	451694.466	3773880.908	363.48
LOCATION L0016033	VOLUME	451694.385	3773875.909	363.40
LOCATION L0016034	VOLUME	451694.303	3773870.910	363.31
LOCATION L0016035	VOLUME	451694.222	3773865.910	363.21
LOCATION L0016036	VOLUME	451694.140	3773860.911	363.12
LOCATION L0016037	VOLUME	451694.059	3773855.912	363.03

Almond Ave Warehouse.ADO

LOCATION L0016038	VOLUME	451693.977	3773850.912	362.93
LOCATION L0016039	VOLUME	451693.896	3773845.913	362.84
LOCATION L0016040	VOLUME	451693.814	3773840.914	362.73
LOCATION L0016041	VOLUME	451693.733	3773835.914	362.62
LOCATION L0016042	VOLUME	451693.651	3773830.915	362.52
LOCATION L0016043	VOLUME	451693.570	3773825.916	362.41
LOCATION L0016044	VOLUME	451693.488	3773820.916	362.30
LOCATION L0016045	VOLUME	451693.407	3773815.917	362.19
LOCATION L0016046	VOLUME	451693.325	3773810.918	362.09
LOCATION L0016047	VOLUME	451693.244	3773805.918	361.98
LOCATION L0016048	VOLUME	451693.162	3773800.919	361.88
LOCATION L0016049	VOLUME	451693.081	3773795.920	361.77
LOCATION L0016050	VOLUME	451692.999	3773790.920	361.67
LOCATION L0016051	VOLUME	451692.918	3773785.921	361.56
LOCATION L0016052	VOLUME	451692.837	3773780.922	361.46
LOCATION L0016053	VOLUME	451692.755	3773775.922	361.36
LOCATION L0016054	VOLUME	451692.674	3773770.923	361.25
LOCATION L0016055	VOLUME	451692.592	3773765.924	361.15
LOCATION L0016056	VOLUME	451692.511	3773760.924	361.05
LOCATION L0016057	VOLUME	451692.429	3773755.925	360.94
LOCATION L0016058	VOLUME	451692.348	3773750.926	360.84
LOCATION L0016059	VOLUME	451692.266	3773745.926	360.75
LOCATION L0016060	VOLUME	451692.185	3773740.927	360.65
LOCATION L0016061	VOLUME	451692.103	3773735.928	360.56
LOCATION L0016062	VOLUME	451692.022	3773730.928	360.46
LOCATION L0016063	VOLUME	451691.940	3773725.929	360.37
LOCATION L0016064	VOLUME	451691.859	3773720.930	360.27
LOCATION L0016065	VOLUME	451691.777	3773715.930	360.18
LOCATION L0016066	VOLUME	451691.696	3773710.931	360.08
LOCATION L0016067	VOLUME	451691.614	3773705.932	359.99
LOCATION L0016068	VOLUME	451691.533	3773700.932	359.90
LOCATION L0016069	VOLUME	451691.451	3773695.933	359.80
LOCATION L0016070	VOLUME	451691.370	3773690.934	359.71
LOCATION L0016071	VOLUME	451691.288	3773685.934	359.61
LOCATION L0016072	VOLUME	451691.207	3773680.935	359.51
LOCATION L0016073	VOLUME	451691.125	3773675.936	359.41
LOCATION L0016074	VOLUME	451691.044	3773670.936	359.31
LOCATION L0016075	VOLUME	451690.962	3773665.937	359.22
LOCATION L0016076	VOLUME	451690.881	3773660.938	359.12
LOCATION L0016077	VOLUME	451690.799	3773655.938	359.03
LOCATION L0016078	VOLUME	451690.718	3773650.939	358.94
LOCATION L0016079	VOLUME	451690.636	3773645.940	358.85
LOCATION L0016080	VOLUME	451690.555	3773640.940	358.76
LOCATION L0016081	VOLUME	451690.474	3773635.941	358.67
LOCATION L0016082	VOLUME	451690.392	3773630.942	358.58
LOCATION L0016083	VOLUME	451690.311	3773625.942	358.49
LOCATION L0016084	VOLUME	451690.229	3773620.943	358.41
LOCATION L0016085	VOLUME	451690.148	3773615.944	358.32

Almond Ave Warehouse.ADO

LOCATION L0016086	VOLUME	451690.066	3773610.944	358.24
LOCATION L0016087	VOLUME	451689.985	3773605.945	358.15
LOCATION L0016088	VOLUME	451689.903	3773600.946	358.07
LOCATION L0016089	VOLUME	451689.822	3773595.946	357.99
LOCATION L0016090	VOLUME	451689.740	3773590.947	357.92
LOCATION L0016091	VOLUME	451689.659	3773585.948	357.84
LOCATION L0016092	VOLUME	451689.577	3773580.948	357.77
LOCATION L0016093	VOLUME	451689.496	3773575.949	357.70
LOCATION L0016094	VOLUME	451689.414	3773570.950	357.62
LOCATION L0016095	VOLUME	451689.333	3773565.950	357.55
LOCATION L0016096	VOLUME	451689.251	3773560.951	357.47
LOCATION L0016097	VOLUME	451689.170	3773555.952	357.39
LOCATION L0016098	VOLUME	451689.088	3773550.952	357.31
LOCATION L0016099	VOLUME	451689.007	3773545.953	357.23
LOCATION L0016100	VOLUME	451688.925	3773540.954	357.16
LOCATION L0016101	VOLUME	451688.844	3773535.954	357.08
LOCATION L0016102	VOLUME	451688.762	3773530.955	356.99
LOCATION L0016103	VOLUME	451688.681	3773525.956	356.91
LOCATION L0016104	VOLUME	451688.599	3773520.956	356.83
LOCATION L0016105	VOLUME	451688.518	3773515.957	356.75
LOCATION L0016106	VOLUME	451688.436	3773510.958	356.67
LOCATION L0016107	VOLUME	451688.355	3773505.958	356.58
LOCATION L0016108	VOLUME	451688.273	3773500.959	356.50
LOCATION L0016109	VOLUME	451688.192	3773495.960	356.42
LOCATION L0016110	VOLUME	451688.110	3773490.960	356.34
LOCATION L0016111	VOLUME	451688.029	3773485.961	356.26
LOCATION L0016112	VOLUME	451687.948	3773480.962	356.17
LOCATION L0016113	VOLUME	451687.866	3773475.962	356.09
LOCATION L0016114	VOLUME	451687.785	3773470.963	356.01
LOCATION L0016115	VOLUME	451687.703	3773465.964	355.92
LOCATION L0016116	VOLUME	451687.622	3773460.964	355.84
LOCATION L0016117	VOLUME	451687.540	3773455.965	355.75
LOCATION L0016118	VOLUME	451687.459	3773450.966	355.67
LOCATION L0016119	VOLUME	451687.377	3773445.966	355.58
LOCATION L0016120	VOLUME	451687.296	3773440.967	355.50
LOCATION L0016121	VOLUME	451687.214	3773435.968	355.42
LOCATION L0016122	VOLUME	451687.133	3773430.968	355.34
LOCATION L0016123	VOLUME	451687.051	3773425.969	355.26
LOCATION L0016124	VOLUME	451686.970	3773420.970	355.18
LOCATION L0016125	VOLUME	451686.888	3773415.970	355.10
LOCATION L0016126	VOLUME	451686.807	3773410.971	355.02
LOCATION L0016127	VOLUME	451686.725	3773405.972	354.93
LOCATION L0016128	VOLUME	451686.644	3773400.972	354.85
LOCATION L0016129	VOLUME	451686.562	3773395.973	354.77
LOCATION L0016130	VOLUME	451686.481	3773390.974	354.69
LOCATION L0016131	VOLUME	451686.399	3773385.974	354.61
LOCATION L0016132	VOLUME	451686.318	3773380.975	354.53
LOCATION L0016133	VOLUME	451686.236	3773375.976	354.47

Almond Ave Warehouse.ADO

LOCATION L0016134	VOLUME	451686.155	3773370.976	354.40
LOCATION L0016135	VOLUME	451686.073	3773365.977	354.34
LOCATION L0016136	VOLUME	451685.992	3773360.977	354.27
LOCATION L0016137	VOLUME	451685.910	3773355.978	354.21
LOCATION L0016138	VOLUME	451685.829	3773350.979	354.14
LOCATION L0016139	VOLUME	451685.747	3773345.979	354.08
LOCATION L0016140	VOLUME	451685.666	3773340.980	354.02
LOCATION L0016141	VOLUME	451685.584	3773335.981	353.95
LOCATION L0016142	VOLUME	451685.503	3773330.981	353.89
LOCATION L0016143	VOLUME	451685.422	3773325.982	353.83
LOCATION L0016144	VOLUME	451685.340	3773320.983	353.77
LOCATION L0016145	VOLUME	451685.259	3773315.983	353.69
LOCATION L0016146	VOLUME	451685.177	3773310.984	353.61
LOCATION L0016147	VOLUME	451685.096	3773305.985	353.53
LOCATION L0016148	VOLUME	451685.014	3773300.985	353.45
LOCATION L0016149	VOLUME	451684.933	3773295.986	353.37
LOCATION L0016150	VOLUME	451684.851	3773290.987	353.29
LOCATION L0016151	VOLUME	451684.770	3773285.987	353.18
LOCATION L0016152	VOLUME	451684.688	3773280.988	353.07
LOCATION L0016153	VOLUME	451684.607	3773275.989	352.95
LOCATION L0016154	VOLUME	451684.525	3773270.989	352.84
LOCATION L0016155	VOLUME	451684.444	3773265.990	352.72

** End of LINE VOLUME Source ID = SLINE13

** Source Parameters **

** LINE VOLUME Source ID = SLINE1

SRCPARAM L0013466	0.0000001055	3.70	2.33	2.89
SRCPARAM L0013467	0.0000001055	3.70	2.33	2.89
SRCPARAM L0013468	0.0000001055	3.70	2.33	2.89
SRCPARAM L0013469	0.0000001055	3.70	2.33	2.89
SRCPARAM L0013470	0.0000001055	3.70	2.33	2.89
SRCPARAM L0013471	0.0000001055	3.70	2.33	2.89
SRCPARAM L0013472	0.0000001055	3.70	2.33	2.89
SRCPARAM L0013473	0.0000001055	3.70	2.33	2.89
SRCPARAM L0013474	0.0000001055	3.70	2.33	2.89
SRCPARAM L0013475	0.0000001055	3.70	2.33	2.89
SRCPARAM L0013476	0.0000001055	3.70	2.33	2.89
SRCPARAM L0013477	0.0000001055	3.70	2.33	2.89
SRCPARAM L0013478	0.0000001055	3.70	2.33	2.89
SRCPARAM L0013479	0.0000001055	3.70	2.33	2.89
SRCPARAM L0013480	0.0000001055	3.70	2.33	2.89
SRCPARAM L0013481	0.0000001055	3.70	2.33	2.89
SRCPARAM L0013482	0.0000001055	3.70	2.33	2.89
SRCPARAM L0013483	0.0000001055	3.70	2.33	2.89
SRCPARAM L0013484	0.0000001055	3.70	2.33	2.89
SRCPARAM L0013485	0.0000001055	3.70	2.33	2.89
SRCPARAM L0013486	0.0000001055	3.70	2.33	2.89
SRCPARAM L0013487	0.0000001055	3.70	2.33	2.89
SRCPARAM L0013488	0.0000001055	3.70	2.33	2.89

Almond Ave Warehouse.ADO

SRCPARAM L0013537	0.0000001055	3.70	2.33	2.89
SRCPARAM L0013538	0.0000001055	3.70	2.33	2.89
SRCPARAM L0013539	0.0000001055	3.70	2.33	2.89
SRCPARAM L0013540	0.0000001055	3.70	2.33	2.89
SRCPARAM L0013541	0.0000001055	3.70	2.33	2.89
SRCPARAM L0013542	0.0000001055	3.70	2.33	2.89
SRCPARAM L0013543	0.0000001055	3.70	2.33	2.89
SRCPARAM L0013544	0.0000001055	3.70	2.33	2.89
SRCPARAM L0013545	0.0000001055	3.70	2.33	2.89
SRCPARAM L0013546	0.0000001055	3.70	2.33	2.89
SRCPARAM L0013547	0.0000001055	3.70	2.33	2.89
SRCPARAM L0013548	0.0000001055	3.70	2.33	2.89
SRCPARAM L0013549	0.0000001055	3.70	2.33	2.89
SRCPARAM L0013550	0.0000001055	3.70	2.33	2.89
SRCPARAM L0013551	0.0000001055	3.70	2.33	2.89
SRCPARAM L0013552	0.0000001055	3.70	2.33	2.89
SRCPARAM L0013553	0.0000001055	3.70	2.33	2.89
SRCPARAM L0013554	0.0000001055	3.70	2.33	2.89
SRCPARAM L0013555	0.0000001055	3.70	2.33	2.89
SRCPARAM L0013556	0.0000001055	3.70	2.33	2.89
SRCPARAM L0013557	0.0000001055	3.70	2.33	2.89
SRCPARAM L0013558	0.0000001055	3.70	2.33	2.89
SRCPARAM L0013559	0.0000001055	3.70	2.33	2.89
SRCPARAM L0013560	0.0000001055	3.70	2.33	2.89
SRCPARAM L0013561	0.0000001055	3.70	2.33	2.89
SRCPARAM L0013562	0.0000001055	3.70	2.33	2.89
SRCPARAM L0013563	0.0000001055	3.70	2.33	2.89
SRCPARAM L0013564	0.0000001055	3.70	2.33	2.89
SRCPARAM L0013565	0.0000001055	3.70	2.33	2.89
SRCPARAM L0013566	0.0000001055	3.70	2.33	2.89
SRCPARAM L0013567	0.0000001055	3.70	2.33	2.89
SRCPARAM L0013568	0.0000001055	3.70	2.33	2.89
SRCPARAM L0013569	0.0000001055	3.70	2.33	2.89
SRCPARAM L0013570	0.0000001055	3.70	2.33	2.89
SRCPARAM L0013571	0.0000001055	3.70	2.33	2.89
SRCPARAM L0013572	0.0000001055	3.70	2.33	2.89
SRCPARAM L0013573	0.0000001055	3.70	2.33	2.89
SRCPARAM L0013574	0.0000001055	3.70	2.33	2.89
SRCPARAM L0013575	0.0000001055	3.70	2.33	2.89
SRCPARAM L0013576	0.0000001055	3.70	2.33	2.89
SRCPARAM L0013577	0.0000001055	3.70	2.33	2.89
SRCPARAM L0013578	0.0000001055	3.70	2.33	2.89
SRCPARAM L0013579	0.0000001055	3.70	2.33	2.89
SRCPARAM L0013580	0.0000001055	3.70	2.33	2.89
SRCPARAM L0013581	0.0000001055	3.70	2.33	2.89
SRCPARAM L0013582	0.0000001055	3.70	2.33	2.89
SRCPARAM L0013583	0.0000001055	3.70	2.33	2.89
SRCPARAM L0013584	0.0000001055	3.70	2.33	2.89

Almond Ave Warehouse.ADO

SRCPARAM L0013729	0.0000001055	3.70	2.33	2.89
SRCPARAM L0013730	0.0000001055	3.70	2.33	2.89
SRCPARAM L0013731	0.0000001055	3.70	2.33	2.89
SRCPARAM L0013732	0.0000001055	3.70	2.33	2.89
SRCPARAM L0013733	0.0000001055	3.70	2.33	2.89
SRCPARAM L0013734	0.0000001055	3.70	2.33	2.89
SRCPARAM L0013735	0.0000001055	3.70	2.33	2.89
SRCPARAM L0013736	0.0000001055	3.70	2.33	2.89
SRCPARAM L0013737	0.0000001055	3.70	2.33	2.89
SRCPARAM L0013738	0.0000001055	3.70	2.33	2.89
SRCPARAM L0013739	0.0000001055	3.70	2.33	2.89
SRCPARAM L0013740	0.0000001055	3.70	2.33	2.89
SRCPARAM L0013741	0.0000001055	3.70	2.33	2.89
SRCPARAM L0013742	0.0000001055	3.70	2.33	2.89
SRCPARAM L0013743	0.0000001055	3.70	2.33	2.89
SRCPARAM L0013744	0.0000001055	3.70	2.33	2.89
SRCPARAM L0013745	0.0000001055	3.70	2.33	2.89
SRCPARAM L0013746	0.0000001055	3.70	2.33	2.89
SRCPARAM L0013747	0.0000001055	3.70	2.33	2.89
SRCPARAM L0013748	0.0000001055	3.70	2.33	2.89
SRCPARAM L0013749	0.0000001055	3.70	2.33	2.89
SRCPARAM L0013750	0.0000001055	3.70	2.33	2.89
SRCPARAM L0013751	0.0000001055	3.70	2.33	2.89
SRCPARAM L0013752	0.0000001055	3.70	2.33	2.89
SRCPARAM L0013753	0.0000001055	3.70	2.33	2.89
SRCPARAM L0013754	0.0000001055	3.70	2.33	2.89
SRCPARAM L0013755	0.0000001055	3.70	2.33	2.89
SRCPARAM L0013756	0.0000001055	3.70	2.33	2.89
SRCPARAM L0013757	0.0000001055	3.70	2.33	2.89
SRCPARAM L0013758	0.0000001055	3.70	2.33	2.89
SRCPARAM L0013759	0.0000001055	3.70	2.33	2.89
SRCPARAM L0013760	0.0000001055	3.70	2.33	2.89
SRCPARAM L0013761	0.0000001055	3.70	2.33	2.89
SRCPARAM L0013762	0.0000001055	3.70	2.33	2.89
SRCPARAM L0013763	0.0000001055	3.70	2.33	2.89
SRCPARAM L0013764	0.0000001055	3.70	2.33	2.89
SRCPARAM L0013765	0.0000001055	3.70	2.33	2.89
SRCPARAM L0013766	0.0000001055	3.70	2.33	2.89
SRCPARAM L0013767	0.0000001055	3.70	2.33	2.89
SRCPARAM L0013768	0.0000001055	3.70	2.33	2.89
SRCPARAM L0013769	0.0000001055	3.70	2.33	2.89
SRCPARAM L0013770	0.0000001055	3.70	2.33	2.89
SRCPARAM L0013771	0.0000001055	3.70	2.33	2.89
SRCPARAM L0013772	0.0000001055	3.70	2.33	2.89
SRCPARAM L0013773	0.0000001055	3.70	2.33	2.89
SRCPARAM L0013774	0.0000001055	3.70	2.33	2.89
SRCPARAM L0013775	0.0000001055	3.70	2.33	2.89
SRCPARAM L0013776	0.0000001055	3.70	2.33	2.89

Almond Ave Warehouse.ADO

SRCPARAM L0013825	0.0000001055	3.70	2.33	2.89
SRCPARAM L0013826	0.0000001055	3.70	2.33	2.89
SRCPARAM L0013827	0.0000001055	3.70	2.33	2.89
SRCPARAM L0013828	0.0000001055	3.70	2.33	2.89
SRCPARAM L0013829	0.0000001055	3.70	2.33	2.89
SRCPARAM L0013830	0.0000001055	3.70	2.33	2.89
SRCPARAM L0013831	0.0000001055	3.70	2.33	2.89
SRCPARAM L0013832	0.0000001055	3.70	2.33	2.89
SRCPARAM L0013833	0.0000001055	3.70	2.33	2.89
SRCPARAM L0013834	0.0000001055	3.70	2.33	2.89
SRCPARAM L0013835	0.0000001055	3.70	2.33	2.89
SRCPARAM L0013836	0.0000001055	3.70	2.33	2.89
SRCPARAM L0013837	0.0000001055	3.70	2.33	2.89
SRCPARAM L0013838	0.0000001055	3.70	2.33	2.89
SRCPARAM L0013839	0.0000001055	3.70	2.33	2.89
SRCPARAM L0013840	0.0000001055	3.70	2.33	2.89
SRCPARAM L0013841	0.0000001055	3.70	2.33	2.89
SRCPARAM L0013842	0.0000001055	3.70	2.33	2.89
SRCPARAM L0013843	0.0000001055	3.70	2.33	2.89
SRCPARAM L0013844	0.0000001055	3.70	2.33	2.89
SRCPARAM L0013845	0.0000001055	3.70	2.33	2.89
SRCPARAM L0013846	0.0000001055	3.70	2.33	2.89
SRCPARAM L0013847	0.0000001055	3.70	2.33	2.89
SRCPARAM L0013848	0.0000001055	3.70	2.33	2.89
SRCPARAM L0013849	0.0000001055	3.70	2.33	2.89
SRCPARAM L0013850	0.0000001055	3.70	2.33	2.89
SRCPARAM L0013851	0.0000001055	3.70	2.33	2.89
SRCPARAM L0013852	0.0000001055	3.70	2.33	2.89
SRCPARAM L0013853	0.0000001055	3.70	2.33	2.89
SRCPARAM L0013854	0.0000001055	3.70	2.33	2.89
SRCPARAM L0013855	0.0000001055	3.70	2.33	2.89
SRCPARAM L0013856	0.0000001055	3.70	2.33	2.89
SRCPARAM L0013857	0.0000001055	3.70	2.33	2.89
SRCPARAM L0013858	0.0000001055	3.70	2.33	2.89
SRCPARAM L0013859	0.0000001055	3.70	2.33	2.89
SRCPARAM L0013860	0.0000001055	3.70	2.33	2.89
SRCPARAM L0013861	0.0000001055	3.70	2.33	2.89
SRCPARAM L0013862	0.0000001055	3.70	2.33	2.89
SRCPARAM L0013863	0.0000001055	3.70	2.33	2.89
SRCPARAM L0013864	0.0000001055	3.70	2.33	2.89
SRCPARAM L0013865	0.0000001055	3.70	2.33	2.89
SRCPARAM L0013866	0.0000001055	3.70	2.33	2.89
SRCPARAM L0013867	0.0000001055	3.70	2.33	2.89
SRCPARAM L0013868	0.0000001055	3.70	2.33	2.89
SRCPARAM L0013869	0.0000001055	3.70	2.33	2.89
SRCPARAM L0013870	0.0000001055	3.70	2.33	2.89
SRCPARAM L0013871	0.0000001055	3.70	2.33	2.89
SRCPARAM L0013872	0.0000001055	3.70	2.33	2.89

Almond Ave Warehouse.ADO

SRCPARAM L0013873	0.0000001055	3.70	2.33	2.89
SRCPARAM L0013874	0.0000001055	3.70	2.33	2.89
SRCPARAM L0013875	0.0000001055	3.70	2.33	2.89
SRCPARAM L0013876	0.0000001055	3.70	2.33	2.89
SRCPARAM L0013877	0.0000001055	3.70	2.33	2.89
SRCPARAM L0013878	0.0000001055	3.70	2.33	2.89
SRCPARAM L0013879	0.0000001055	3.70	2.33	2.89
SRCPARAM L0013880	0.0000001055	3.70	2.33	2.89
SRCPARAM L0013881	0.0000001055	3.70	2.33	2.89
SRCPARAM L0013882	0.0000001055	3.70	2.33	2.89
SRCPARAM L0013883	0.0000001055	3.70	2.33	2.89
SRCPARAM L0013884	0.0000001055	3.70	2.33	2.89
SRCPARAM L0013885	0.0000001055	3.70	2.33	2.89
SRCPARAM L0013886	0.0000001055	3.70	2.33	2.89
SRCPARAM L0013887	0.0000001055	3.70	2.33	2.89
SRCPARAM L0013888	0.0000001055	3.70	2.33	2.89
SRCPARAM L0013889	0.0000001055	3.70	2.33	2.89
SRCPARAM L0013890	0.0000001055	3.70	2.33	2.89
SRCPARAM L0013891	0.0000001055	3.70	2.33	2.89
SRCPARAM L0013892	0.0000001055	3.70	2.33	2.89
SRCPARAM L0013893	0.0000001055	3.70	2.33	2.89
SRCPARAM L0013894	0.0000001055	3.70	2.33	2.89
SRCPARAM L0013895	0.0000001055	3.70	2.33	2.89
SRCPARAM L0013896	0.0000001055	3.70	2.33	2.89
SRCPARAM L0013897	0.0000001055	3.70	2.33	2.89
SRCPARAM L0013898	0.0000001055	3.70	2.33	2.89
SRCPARAM L0013899	0.0000001055	3.70	2.33	2.89
SRCPARAM L0013900	0.0000001055	3.70	2.33	2.89
SRCPARAM L0013901	0.0000001055	3.70	2.33	2.89
SRCPARAM L0013902	0.0000001055	3.70	2.33	2.89
SRCPARAM L0013903	0.0000001055	3.70	2.33	2.89
SRCPARAM L0013904	0.0000001055	3.70	2.33	2.89
SRCPARAM L0013905	0.0000001055	3.70	2.33	2.89
SRCPARAM L0013906	0.0000001055	3.70	2.33	2.89
SRCPARAM L0013907	0.0000001055	3.70	2.33	2.89
SRCPARAM L0013908	0.0000001055	3.70	2.33	2.89
SRCPARAM L0013909	0.0000001055	3.70	2.33	2.89
SRCPARAM L0013910	0.0000001055	3.70	2.33	2.89
SRCPARAM L0013911	0.0000001055	3.70	2.33	2.89
SRCPARAM L0013912	0.0000001055	3.70	2.33	2.89
SRCPARAM L0013913	0.0000001055	3.70	2.33	2.89
SRCPARAM L0013914	0.0000001055	3.70	2.33	2.89
SRCPARAM L0013915	0.0000001055	3.70	2.33	2.89
SRCPARAM L0013916	0.0000001055	3.70	2.33	2.89
SRCPARAM L0013917	0.0000001055	3.70	2.33	2.89
SRCPARAM L0013918	0.0000001055	3.70	2.33	2.89
SRCPARAM L0013919	0.0000001055	3.70	2.33	2.89
SRCPARAM L0013920	0.0000001055	3.70	2.33	2.89

Almond Ave Warehouse.ADO

SRCPARAM L0013969	0.0000001055	3.70	2.33	2.89
SRCPARAM L0013970	0.0000001055	3.70	2.33	2.89
SRCPARAM L0013971	0.0000001055	3.70	2.33	2.89
SRCPARAM L0013972	0.0000001055	3.70	2.33	2.89
SRCPARAM L0013973	0.0000001055	3.70	2.33	2.89
SRCPARAM L0013974	0.0000001055	3.70	2.33	2.89
SRCPARAM L0013975	0.0000001055	3.70	2.33	2.89
SRCPARAM L0013976	0.0000001055	3.70	2.33	2.89
SRCPARAM L0013977	0.0000001055	3.70	2.33	2.89
SRCPARAM L0013978	0.0000001055	3.70	2.33	2.89
SRCPARAM L0013979	0.0000001055	3.70	2.33	2.89
SRCPARAM L0013980	0.0000001055	3.70	2.33	2.89
SRCPARAM L0013981	0.0000001055	3.70	2.33	2.89
SRCPARAM L0013982	0.0000001055	3.70	2.33	2.89
SRCPARAM L0013983	0.0000001055	3.70	2.33	2.89
SRCPARAM L0013984	0.0000001055	3.70	2.33	2.89
SRCPARAM L0013985	0.0000001055	3.70	2.33	2.89
SRCPARAM L0013986	0.0000001055	3.70	2.33	2.89
SRCPARAM L0013987	0.0000001055	3.70	2.33	2.89
SRCPARAM L0013988	0.0000001055	3.70	2.33	2.89
SRCPARAM L0013989	0.0000001055	3.70	2.33	2.89
SRCPARAM L0013990	0.0000001055	3.70	2.33	2.89
SRCPARAM L0013991	0.0000001055	3.70	2.33	2.89
SRCPARAM L0013992	0.0000001055	3.70	2.33	2.89
SRCPARAM L0013993	0.0000001055	3.70	2.33	2.89
SRCPARAM L0013994	0.0000001055	3.70	2.33	2.89
SRCPARAM L0013995	0.0000001055	3.70	2.33	2.89
SRCPARAM L0013996	0.0000001055	3.70	2.33	2.89
SRCPARAM L0013997	0.0000001055	3.70	2.33	2.89
SRCPARAM L0013998	0.0000001055	3.70	2.33	2.89
SRCPARAM L0013999	0.0000001055	3.70	2.33	2.89
SRCPARAM L0014000	0.0000001055	3.70	2.33	2.89
SRCPARAM L0014001	0.0000001055	3.70	2.33	2.89
SRCPARAM L0014002	0.0000001055	3.70	2.33	2.89
SRCPARAM L0014003	0.0000001055	3.70	2.33	2.89
SRCPARAM L0014004	0.0000001055	3.70	2.33	2.89
SRCPARAM L0014005	0.0000001055	3.70	2.33	2.89
SRCPARAM L0014006	0.0000001055	3.70	2.33	2.89
SRCPARAM L0014007	0.0000001055	3.70	2.33	2.89
SRCPARAM L0014008	0.0000001055	3.70	2.33	2.89
SRCPARAM L0014009	0.0000001055	3.70	2.33	2.89
SRCPARAM L0014010	0.0000001055	3.70	2.33	2.89
SRCPARAM L0014011	0.0000001055	3.70	2.33	2.89
SRCPARAM L0014012	0.0000001055	3.70	2.33	2.89
SRCPARAM L0014013	0.0000001055	3.70	2.33	2.89
SRCPARAM L0014014	0.0000001055	3.70	2.33	2.89
SRCPARAM L0014015	0.0000001055	3.70	2.33	2.89
SRCPARAM L0014016	0.0000001055	3.70	2.33	2.89

Almond Ave Warehouse.ADO

SRCPARAM L0014017	0.0000001055	3.70	2.33	2.89
SRCPARAM L0014018	0.0000001055	3.70	2.33	2.89
SRCPARAM L0014019	0.0000001055	3.70	2.33	2.89
SRCPARAM L0014020	0.0000001055	3.70	2.33	2.89
SRCPARAM L0014021	0.0000001055	3.70	2.33	2.89
SRCPARAM L0014022	0.0000001055	3.70	2.33	2.89
SRCPARAM L0014023	0.0000001055	3.70	2.33	2.89
SRCPARAM L0014024	0.0000001055	3.70	2.33	2.89
SRCPARAM L0014025	0.0000001055	3.70	2.33	2.89
SRCPARAM L0014026	0.0000001055	3.70	2.33	2.89
SRCPARAM L0014027	0.0000001055	3.70	2.33	2.89
SRCPARAM L0014028	0.0000001055	3.70	2.33	2.89
SRCPARAM L0014029	0.0000001055	3.70	2.33	2.89
SRCPARAM L0014030	0.0000001055	3.70	2.33	2.89
SRCPARAM L0014031	0.0000001055	3.70	2.33	2.89
SRCPARAM L0014032	0.0000001055	3.70	2.33	2.89
SRCPARAM L0014033	0.0000001055	3.70	2.33	2.89
SRCPARAM L0014034	0.0000001055	3.70	2.33	2.89
SRCPARAM L0014035	0.0000001055	3.70	2.33	2.89
SRCPARAM L0014036	0.0000001055	3.70	2.33	2.89
SRCPARAM L0014037	0.0000001055	3.70	2.33	2.89
SRCPARAM L0014038	0.0000001055	3.70	2.33	2.89
SRCPARAM L0014039	0.0000001055	3.70	2.33	2.89
SRCPARAM L0014040	0.0000001055	3.70	2.33	2.89
SRCPARAM L0014041	0.0000001055	3.70	2.33	2.89
SRCPARAM L0014042	0.0000001055	3.70	2.33	2.89
SRCPARAM L0014043	0.0000001055	3.70	2.33	2.89
SRCPARAM L0014044	0.0000001055	3.70	2.33	2.89
SRCPARAM L0014045	0.0000001055	3.70	2.33	2.89
SRCPARAM L0014046	0.0000001055	3.70	2.33	2.89
SRCPARAM L0014047	0.0000001055	3.70	2.33	2.89
SRCPARAM L0014048	0.0000001055	3.70	2.33	2.89
SRCPARAM L0014049	0.0000001055	3.70	2.33	2.89
SRCPARAM L0014050	0.0000001055	3.70	2.33	2.89
SRCPARAM L0014051	0.0000001055	3.70	2.33	2.89
SRCPARAM L0014052	0.0000001055	3.70	2.33	2.89
SRCPARAM L0014053	0.0000001055	3.70	2.33	2.89
SRCPARAM L0014054	0.0000001055	3.70	2.33	2.89
SRCPARAM L0014055	0.0000001055	3.70	2.33	2.89
SRCPARAM L0014056	0.0000001055	3.70	2.33	2.89
SRCPARAM L0014057	0.0000001055	3.70	2.33	2.89
SRCPARAM L0014058	0.0000001055	3.70	2.33	2.89
SRCPARAM L0014059	0.0000001055	3.70	2.33	2.89
SRCPARAM L0014060	0.0000001055	3.70	2.33	2.89
SRCPARAM L0014061	0.0000001055	3.70	2.33	2.89
SRCPARAM L0014062	0.0000001055	3.70	2.33	2.89
SRCPARAM L0014063	0.0000001055	3.70	2.33	2.89
SRCPARAM L0014064	0.0000001055	3.70	2.33	2.89

Almond Ave Warehouse.ADO

SRCPARAM L0014065	0.0000001055	3.70	2.33	2.89
SRCPARAM L0014066	0.0000001055	3.70	2.33	2.89
SRCPARAM L0014067	0.0000001055	3.70	2.33	2.89
SRCPARAM L0014068	0.0000001055	3.70	2.33	2.89
SRCPARAM L0014069	0.0000001055	3.70	2.33	2.89
SRCPARAM L0014070	0.0000001055	3.70	2.33	2.89
SRCPARAM L0014071	0.0000001055	3.70	2.33	2.89
SRCPARAM L0014072	0.0000001055	3.70	2.33	2.89
SRCPARAM L0014073	0.0000001055	3.70	2.33	2.89
SRCPARAM L0014074	0.0000001055	3.70	2.33	2.89
SRCPARAM L0014075	0.0000001055	3.70	2.33	2.89
SRCPARAM L0014076	0.0000001055	3.70	2.33	2.89
SRCPARAM L0014077	0.0000001055	3.70	2.33	2.89
SRCPARAM L0014078	0.0000001055	3.70	2.33	2.89
SRCPARAM L0014079	0.0000001055	3.70	2.33	2.89
SRCPARAM L0014080	0.0000001055	3.70	2.33	2.89
SRCPARAM L0014081	0.0000001055	3.70	2.33	2.89
SRCPARAM L0014082	0.0000001055	3.70	2.33	2.89
SRCPARAM L0014083	0.0000001055	3.70	2.33	2.89
SRCPARAM L0014084	0.0000001055	3.70	2.33	2.89
SRCPARAM L0014085	0.0000001055	3.70	2.33	2.89
SRCPARAM L0014086	0.0000001055	3.70	2.33	2.89
SRCPARAM L0014087	0.0000001055	3.70	2.33	2.89
SRCPARAM L0014088	0.0000001055	3.70	2.33	2.89
SRCPARAM L0014089	0.0000001055	3.70	2.33	2.89
SRCPARAM L0014090	0.0000001055	3.70	2.33	2.89
SRCPARAM L0014091	0.0000001055	3.70	2.33	2.89
SRCPARAM L0014092	0.0000001055	3.70	2.33	2.89
SRCPARAM L0014093	0.0000001055	3.70	2.33	2.89
SRCPARAM L0014094	0.0000001055	3.70	2.33	2.89
SRCPARAM L0014095	0.0000001055	3.70	2.33	2.89
SRCPARAM L0014096	0.0000001055	3.70	2.33	2.89
SRCPARAM L0014097	0.0000001055	3.70	2.33	2.89
SRCPARAM L0014098	0.0000001055	3.70	2.33	2.89
SRCPARAM L0014099	0.0000001055	3.70	2.33	2.89
SRCPARAM L0014100	0.0000001055	3.70	2.33	2.89
SRCPARAM L0014101	0.0000001055	3.70	2.33	2.89
SRCPARAM L0014102	0.0000001055	3.70	2.33	2.89
SRCPARAM L0014103	0.0000001055	3.70	2.33	2.89
SRCPARAM L0014104	0.0000001055	3.70	2.33	2.89
SRCPARAM L0014105	0.0000001055	3.70	2.33	2.89
SRCPARAM L0014106	0.0000001055	3.70	2.33	2.89
SRCPARAM L0014107	0.0000001055	3.70	2.33	2.89
SRCPARAM L0014108	0.0000001055	3.70	2.33	2.89
SRCPARAM L0014109	0.0000001055	3.70	2.33	2.89
SRCPARAM L0014110	0.0000001055	3.70	2.33	2.89
SRCPARAM L0014111	0.0000001055	3.70	2.33	2.89
SRCPARAM L0014112	0.0000001055	3.70	2.33	2.89

Almond Ave Warehouse.ADO

SRCPARAM L0014113	0.0000001055	3.70	2.33	2.89
SRCPARAM L0014114	0.0000001055	3.70	2.33	2.89
SRCPARAM L0014115	0.0000001055	3.70	2.33	2.89
SRCPARAM L0014116	0.0000001055	3.70	2.33	2.89
SRCPARAM L0014117	0.0000001055	3.70	2.33	2.89
SRCPARAM L0014118	0.0000001055	3.70	2.33	2.89
SRCPARAM L0014119	0.0000001055	3.70	2.33	2.89
SRCPARAM L0014120	0.0000001055	3.70	2.33	2.89

**

** LINE VOLUME Source ID = SLINE2

SRCPARAM L0014121	0.0000001	3.70	2.33	2.89
SRCPARAM L0014122	0.0000001	3.70	2.33	2.89
SRCPARAM L0014123	0.0000001	3.70	2.33	2.89
SRCPARAM L0014124	0.0000001	3.70	2.33	2.89
SRCPARAM L0014125	0.0000001	3.70	2.33	2.89
SRCPARAM L0014126	0.0000001	3.70	2.33	2.89
SRCPARAM L0014127	0.0000001	3.70	2.33	2.89
SRCPARAM L0014128	0.0000001	3.70	2.33	2.89
SRCPARAM L0014129	0.0000001	3.70	2.33	2.89
SRCPARAM L0014130	0.0000001	3.70	2.33	2.89
SRCPARAM L0014131	0.0000001	3.70	2.33	2.89
SRCPARAM L0014132	0.0000001	3.70	2.33	2.89
SRCPARAM L0014133	0.0000001	3.70	2.33	2.89
SRCPARAM L0014134	0.0000001	3.70	2.33	2.89
SRCPARAM L0014135	0.0000001	3.70	2.33	2.89
SRCPARAM L0014136	0.0000001	3.70	2.33	2.89
SRCPARAM L0014137	0.0000001	3.70	2.33	2.89
SRCPARAM L0014138	0.0000001	3.70	2.33	2.89
SRCPARAM L0014139	0.0000001	3.70	2.33	2.89
SRCPARAM L0014140	0.0000001	3.70	2.33	2.89
SRCPARAM L0014141	0.0000001	3.70	2.33	2.89
SRCPARAM L0014142	0.0000001	3.70	2.33	2.89
SRCPARAM L0014143	0.0000001	3.70	2.33	2.89
SRCPARAM L0014144	0.0000001	3.70	2.33	2.89
SRCPARAM L0014145	0.0000001	3.70	2.33	2.89
SRCPARAM L0014146	0.0000001	3.70	2.33	2.89
SRCPARAM L0014147	0.0000001	3.70	2.33	2.89
SRCPARAM L0014148	0.0000001	3.70	2.33	2.89
SRCPARAM L0014149	0.0000001	3.70	2.33	2.89
SRCPARAM L0014150	0.0000001	3.70	2.33	2.89
SRCPARAM L0014151	0.0000001	3.70	2.33	2.89
SRCPARAM L0014152	0.0000001	3.70	2.33	2.89
SRCPARAM L0014153	0.0000001	3.70	2.33	2.89
SRCPARAM L0014154	0.0000001	3.70	2.33	2.89
SRCPARAM L0014155	0.0000001	3.70	2.33	2.89
SRCPARAM L0014156	0.0000001	3.70	2.33	2.89
SRCPARAM L0014157	0.0000001	3.70	2.33	2.89
SRCPARAM L0014158	0.0000001	3.70	2.33	2.89

Almond Ave Warehouse.ADO

SRCPARAM L0014159	0.0000001	3.70	2.33	2.89
SRCPARAM L0014160	0.0000001	3.70	2.33	2.89
SRCPARAM L0014161	0.0000001	3.70	2.33	2.89
SRCPARAM L0014162	0.0000001	3.70	2.33	2.89
SRCPARAM L0014163	0.0000001	3.70	2.33	2.89
SRCPARAM L0014164	0.0000001	3.70	2.33	2.89
SRCPARAM L0014165	0.0000001	3.70	2.33	2.89
SRCPARAM L0014166	0.0000001	3.70	2.33	2.89
SRCPARAM L0014167	0.0000001	3.70	2.33	2.89
SRCPARAM L0014168	0.0000001	3.70	2.33	2.89
SRCPARAM L0014169	0.0000001	3.70	2.33	2.89
SRCPARAM L0014170	0.0000001	3.70	2.33	2.89
SRCPARAM L0014171	0.0000001	3.70	2.33	2.89
SRCPARAM L0014172	0.0000001	3.70	2.33	2.89
SRCPARAM L0014173	0.0000001	3.70	2.33	2.89
SRCPARAM L0014174	0.0000001	3.70	2.33	2.89
SRCPARAM L0014175	0.0000001	3.70	2.33	2.89
SRCPARAM L0014176	0.0000001	3.70	2.33	2.89
SRCPARAM L0014177	0.0000001	3.70	2.33	2.89
SRCPARAM L0014178	0.0000001	3.70	2.33	2.89
SRCPARAM L0014179	0.0000001	3.70	2.33	2.89
SRCPARAM L0014180	0.0000001	3.70	2.33	2.89
SRCPARAM L0014181	0.0000001	3.70	2.33	2.89
SRCPARAM L0014182	0.0000001	3.70	2.33	2.89
SRCPARAM L0014183	0.0000001	3.70	2.33	2.89
SRCPARAM L0014184	0.0000001	3.70	2.33	2.89
SRCPARAM L0014185	0.0000001	3.70	2.33	2.89
SRCPARAM L0014186	0.0000001	3.70	2.33	2.89
SRCPARAM L0014187	0.0000001	3.70	2.33	2.89
SRCPARAM L0014188	0.0000001	3.70	2.33	2.89
SRCPARAM L0014189	0.0000001	3.70	2.33	2.89
SRCPARAM L0014190	0.0000001	3.70	2.33	2.89
SRCPARAM L0014191	0.0000001	3.70	2.33	2.89
SRCPARAM L0014192	0.0000001	3.70	2.33	2.89
SRCPARAM L0014193	0.0000001	3.70	2.33	2.89
SRCPARAM L0014194	0.0000001	3.70	2.33	2.89
SRCPARAM L0014195	0.0000001	3.70	2.33	2.89
SRCPARAM L0014196	0.0000001	3.70	2.33	2.89
SRCPARAM L0014197	0.0000001	3.70	2.33	2.89
SRCPARAM L0014198	0.0000001	3.70	2.33	2.89
SRCPARAM L0014199	0.0000001	3.70	2.33	2.89
SRCPARAM L0014200	0.0000001	3.70	2.33	2.89
SRCPARAM L0014201	0.0000001	3.70	2.33	2.89
SRCPARAM L0014202	0.0000001	3.70	2.33	2.89
SRCPARAM L0014203	0.0000001	3.70	2.33	2.89
SRCPARAM L0014204	0.0000001	3.70	2.33	2.89
SRCPARAM L0014205	0.0000001	3.70	2.33	2.89
SRCPARAM L0014206	0.0000001	3.70	2.33	2.89

Almond Ave Warehouse.ADO

SRCPARAM L0014207	0.0000001	3.70	2.33	2.89
SRCPARAM L0014208	0.0000001	3.70	2.33	2.89
SRCPARAM L0014209	0.0000001	3.70	2.33	2.89
SRCPARAM L0014210	0.0000001	3.70	2.33	2.89
SRCPARAM L0014211	0.0000001	3.70	2.33	2.89
SRCPARAM L0014212	0.0000001	3.70	2.33	2.89
SRCPARAM L0014213	0.0000001	3.70	2.33	2.89
SRCPARAM L0014214	0.0000001	3.70	2.33	2.89
SRCPARAM L0014215	0.0000001	3.70	2.33	2.89
SRCPARAM L0014216	0.0000001	3.70	2.33	2.89
SRCPARAM L0014217	0.0000001	3.70	2.33	2.89
SRCPARAM L0014218	0.0000001	3.70	2.33	2.89
SRCPARAM L0014219	0.0000001	3.70	2.33	2.89
SRCPARAM L0014220	0.0000001	3.70	2.33	2.89
SRCPARAM L0014221	0.0000001	3.70	2.33	2.89
SRCPARAM L0014222	0.0000001	3.70	2.33	2.89
SRCPARAM L0014223	0.0000001	3.70	2.33	2.89
SRCPARAM L0014224	0.0000001	3.70	2.33	2.89
SRCPARAM L0014225	0.0000001	3.70	2.33	2.89
SRCPARAM L0014226	0.0000001	3.70	2.33	2.89
SRCPARAM L0014227	0.0000001	3.70	2.33	2.89
SRCPARAM L0014228	0.0000001	3.70	2.33	2.89
SRCPARAM L0014229	0.0000001	3.70	2.33	2.89
SRCPARAM L0014230	0.0000001	3.70	2.33	2.89
SRCPARAM L0014231	0.0000001	3.70	2.33	2.89
SRCPARAM L0014232	0.0000001	3.70	2.33	2.89
SRCPARAM L0014233	0.0000001	3.70	2.33	2.89
SRCPARAM L0014234	0.0000001	3.70	2.33	2.89
SRCPARAM L0014235	0.0000001	3.70	2.33	2.89
SRCPARAM L0014236	0.0000001	3.70	2.33	2.89
SRCPARAM L0014237	0.0000001	3.70	2.33	2.89
SRCPARAM L0014238	0.0000001	3.70	2.33	2.89
SRCPARAM L0014239	0.0000001	3.70	2.33	2.89
SRCPARAM L0014240	0.0000001	3.70	2.33	2.89
SRCPARAM L0014241	0.0000001	3.70	2.33	2.89
SRCPARAM L0014242	0.0000001	3.70	2.33	2.89
SRCPARAM L0014243	0.0000001	3.70	2.33	2.89
SRCPARAM L0014244	0.0000001	3.70	2.33	2.89
SRCPARAM L0014245	0.0000001	3.70	2.33	2.89
SRCPARAM L0014246	0.0000001	3.70	2.33	2.89
SRCPARAM L0014247	0.0000001	3.70	2.33	2.89
SRCPARAM L0014248	0.0000001	3.70	2.33	2.89
SRCPARAM L0014249	0.0000001	3.70	2.33	2.89
SRCPARAM L0014250	0.0000001	3.70	2.33	2.89
SRCPARAM L0014251	0.0000001	3.70	2.33	2.89
SRCPARAM L0014252	0.0000001	3.70	2.33	2.89
SRCPARAM L0014253	0.0000001	3.70	2.33	2.89
SRCPARAM L0014254	0.0000001	3.70	2.33	2.89

Almond Ave Warehouse.ADO

SRCPARAM	L0014255	0.0000001	3.70	2.33	2.89
SRCPARAM	L0014256	0.0000001	3.70	2.33	2.89
SRCPARAM	L0014257	0.0000001	3.70	2.33	2.89
SRCPARAM	L0014258	0.0000001	3.70	2.33	2.89
SRCPARAM	L0014259	0.0000001	3.70	2.33	2.89
SRCPARAM	L0014260	0.0000001	3.70	2.33	2.89
SRCPARAM	L0014261	0.0000001	3.70	2.33	2.89
SRCPARAM	L0014262	0.0000001	3.70	2.33	2.89
SRCPARAM	L0014263	0.0000001	3.70	2.33	2.89
SRCPARAM	L0014264	0.0000001	3.70	2.33	2.89
SRCPARAM	L0014265	0.0000001	3.70	2.33	2.89
SRCPARAM	L0014266	0.0000001	3.70	2.33	2.89
SRCPARAM	L0014267	0.0000001	3.70	2.33	2.89
SRCPARAM	L0014268	0.0000001	3.70	2.33	2.89
SRCPARAM	L0014269	0.0000001	3.70	2.33	2.89
SRCPARAM	L0014270	0.0000001	3.70	2.33	2.89
SRCPARAM	L0014271	0.0000001	3.70	2.33	2.89
SRCPARAM	L0014272	0.0000001	3.70	2.33	2.89
SRCPARAM	L0014273	0.0000001	3.70	2.33	2.89
SRCPARAM	L0014274	0.0000001	3.70	2.33	2.89
SRCPARAM	L0014275	0.0000001	3.70	2.33	2.89
SRCPARAM	L0014276	0.0000001	3.70	2.33	2.89
SRCPARAM	L0014277	0.0000001	3.70	2.33	2.89
SRCPARAM	L0014278	0.0000001	3.70	2.33	2.89
SRCPARAM	L0014279	0.0000001	3.70	2.33	2.89
SRCPARAM	L0014280	0.0000001	3.70	2.33	2.89
SRCPARAM	L0014281	0.0000001	3.70	2.33	2.89
SRCPARAM	L0014282	0.0000001	3.70	2.33	2.89

**

** LINE VOLUME Source ID = SLINE3

SRCPARAM	L0015770	0.0000001059	3.70	2.33	2.89
SRCPARAM	L0015771	0.0000001059	3.70	2.33	2.89
SRCPARAM	L0015772	0.0000001059	3.70	2.33	2.89
SRCPARAM	L0015773	0.0000001059	3.70	2.33	2.89
SRCPARAM	L0015774	0.0000001059	3.70	2.33	2.89
SRCPARAM	L0015775	0.0000001059	3.70	2.33	2.89
SRCPARAM	L0015776	0.0000001059	3.70	2.33	2.89
SRCPARAM	L0015777	0.0000001059	3.70	2.33	2.89
SRCPARAM	L0015778	0.0000001059	3.70	2.33	2.89
SRCPARAM	L0015779	0.0000001059	3.70	2.33	2.89
SRCPARAM	L0015780	0.0000001059	3.70	2.33	2.89
SRCPARAM	L0015781	0.0000001059	3.70	2.33	2.89
SRCPARAM	L0015782	0.0000001059	3.70	2.33	2.89
SRCPARAM	L0015783	0.0000001059	3.70	2.33	2.89
SRCPARAM	L0015784	0.0000001059	3.70	2.33	2.89
SRCPARAM	L0015785	0.0000001059	3.70	2.33	2.89
SRCPARAM	L0015786	0.0000001059	3.70	2.33	2.89
SRCPARAM	L0015787	0.0000001059	3.70	2.33	2.89

Almond Ave Warehouse.ADO

SRCPARAM	L0015836	0.0000001059	3.70	2.33	2.89
SRCPARAM	L0015837	0.0000001059	3.70	2.33	2.89
SRCPARAM	L0015838	0.0000001059	3.70	2.33	2.89
SRCPARAM	L0015839	0.0000001059	3.70	2.33	2.89
SRCPARAM	L0015840	0.0000001059	3.70	2.33	2.89
SRCPARAM	L0015841	0.0000001059	3.70	2.33	2.89
SRCPARAM	L0015842	0.0000001059	3.70	2.33	2.89
SRCPARAM	L0015843	0.0000001059	3.70	2.33	2.89
SRCPARAM	L0015844	0.0000001059	3.70	2.33	2.89
SRCPARAM	L0015845	0.0000001059	3.70	2.33	2.89
SRCPARAM	L0015846	0.0000001059	3.70	2.33	2.89
SRCPARAM	L0015847	0.0000001059	3.70	2.33	2.89
SRCPARAM	L0015848	0.0000001059	3.70	2.33	2.89
SRCPARAM	L0015849	0.0000001059	3.70	2.33	2.89

**

** LINE VOLUME Source ID = SLINE4

SRCPARAM	L0016156	0.0000001096	3.70	2.33	2.89
SRCPARAM	L0016157	0.0000001096	3.70	2.33	2.89
SRCPARAM	L0016158	0.0000001096	3.70	2.33	2.89
SRCPARAM	L0016159	0.0000001096	3.70	2.33	2.89
SRCPARAM	L0016160	0.0000001096	3.70	2.33	2.89
SRCPARAM	L0016161	0.0000001096	3.70	2.33	2.89
SRCPARAM	L0016162	0.0000001096	3.70	2.33	2.89
SRCPARAM	L0016163	0.0000001096	3.70	2.33	2.89
SRCPARAM	L0016164	0.0000001096	3.70	2.33	2.89
SRCPARAM	L0016165	0.0000001096	3.70	2.33	2.89
SRCPARAM	L0016166	0.0000001096	3.70	2.33	2.89
SRCPARAM	L0016167	0.0000001096	3.70	2.33	2.89
SRCPARAM	L0016168	0.0000001096	3.70	2.33	2.89
SRCPARAM	L0016169	0.0000001096	3.70	2.33	2.89
SRCPARAM	L0016170	0.0000001096	3.70	2.33	2.89
SRCPARAM	L0016171	0.0000001096	3.70	2.33	2.89
SRCPARAM	L0016172	0.0000001096	3.70	2.33	2.89
SRCPARAM	L0016173	0.0000001096	3.70	2.33	2.89
SRCPARAM	L0016174	0.0000001096	3.70	2.33	2.89
SRCPARAM	L0016175	0.0000001096	3.70	2.33	2.89
SRCPARAM	L0016176	0.0000001096	3.70	2.33	2.89
SRCPARAM	L0016177	0.0000001096	3.70	2.33	2.89
SRCPARAM	L0016178	0.0000001096	3.70	2.33	2.89
SRCPARAM	L0016179	0.0000001096	3.70	2.33	2.89
SRCPARAM	L0016180	0.0000001096	3.70	2.33	2.89
SRCPARAM	L0016181	0.0000001096	3.70	2.33	2.89
SRCPARAM	L0016182	0.0000001096	3.70	2.33	2.89
SRCPARAM	L0016183	0.0000001096	3.70	2.33	2.89
SRCPARAM	L0016184	0.0000001096	3.70	2.33	2.89
SRCPARAM	L0016185	0.0000001096	3.70	2.33	2.89
SRCPARAM	L0016186	0.0000001096	3.70	2.33	2.89
SRCPARAM	L0016187	0.0000001096	3.70	2.33	2.89

Almond Ave Warehouse.ADO

SRCPARAM	L0016188	0.0000001096	3.70	2.33	2.89
SRCPARAM	L0016189	0.0000001096	3.70	2.33	2.89
SRCPARAM	L0016190	0.0000001096	3.70	2.33	2.89
SRCPARAM	L0016191	0.0000001096	3.70	2.33	2.89
SRCPARAM	L0016192	0.0000001096	3.70	2.33	2.89
SRCPARAM	L0016193	0.0000001096	3.70	2.33	2.89
SRCPARAM	L0016194	0.0000001096	3.70	2.33	2.89
SRCPARAM	L0016195	0.0000001096	3.70	2.33	2.89
SRCPARAM	L0016196	0.0000001096	3.70	2.33	2.89
SRCPARAM	L0016197	0.0000001096	3.70	2.33	2.89
SRCPARAM	L0016198	0.0000001096	3.70	2.33	2.89
SRCPARAM	L0016199	0.0000001096	3.70	2.33	2.89
SRCPARAM	L0016200	0.0000001096	3.70	2.33	2.89
SRCPARAM	L0016201	0.0000001096	3.70	2.33	2.89
SRCPARAM	L0016202	0.0000001096	3.70	2.33	2.89
SRCPARAM	L0016203	0.0000001096	3.70	2.33	2.89
SRCPARAM	L0016204	0.0000001096	3.70	2.33	2.89
SRCPARAM	L0016205	0.0000001096	3.70	2.33	2.89
SRCPARAM	L0016206	0.0000001096	3.70	2.33	2.89

**

** LINE VOLUME Source ID = SLINE5

SRCPARAM	L0016313	0.0000001354	3.70	1.67	2.89
SRCPARAM	L0016314	0.0000001354	3.70	1.67	2.89
SRCPARAM	L0016315	0.0000001354	3.70	1.67	2.89
SRCPARAM	L0016316	0.0000001354	3.70	1.67	2.89
SRCPARAM	L0016317	0.0000001354	3.70	1.67	2.89
SRCPARAM	L0016318	0.0000001354	3.70	1.67	2.89
SRCPARAM	L0016319	0.0000001354	3.70	1.67	2.89
SRCPARAM	L0016320	0.0000001354	3.70	1.67	2.89
SRCPARAM	L0016321	0.0000001354	3.70	1.67	2.89
SRCPARAM	L0016322	0.0000001354	3.70	1.67	2.89
SRCPARAM	L0016323	0.0000001354	3.70	1.67	2.89
SRCPARAM	L0016324	0.0000001354	3.70	1.67	2.89
SRCPARAM	L0016325	0.0000001354	3.70	1.67	2.89
SRCPARAM	L0016326	0.0000001354	3.70	1.67	2.89
SRCPARAM	L0016327	0.0000001354	3.70	1.67	2.89
SRCPARAM	L0016328	0.0000001354	3.70	1.67	2.89
SRCPARAM	L0016329	0.0000001354	3.70	1.67	2.89
SRCPARAM	L0016330	0.0000001354	3.70	1.67	2.89
SRCPARAM	L0016331	0.0000001354	3.70	1.67	2.89
SRCPARAM	L0016332	0.0000001354	3.70	1.67	2.89
SRCPARAM	L0016333	0.0000001354	3.70	1.67	2.89
SRCPARAM	L0016334	0.0000001354	3.70	1.67	2.89
SRCPARAM	L0016335	0.0000001354	3.70	1.67	2.89
SRCPARAM	L0016336	0.0000001354	3.70	1.67	2.89
SRCPARAM	L0016337	0.0000001354	3.70	1.67	2.89
SRCPARAM	L0016338	0.0000001354	3.70	1.67	2.89
SRCPARAM	L0016339	0.0000001354	3.70	1.67	2.89

Almond Ave Warehouse.ADO

SRCPARAM L0016340	0.0000001354	3.70	1.67	2.89
SRCPARAM L0016341	0.0000001354	3.70	1.67	2.89
SRCPARAM L0016342	0.0000001354	3.70	1.67	2.89
SRCPARAM L0016343	0.0000001354	3.70	1.67	2.89
SRCPARAM L0016344	0.0000001354	3.70	1.67	2.89
SRCPARAM L0016345	0.0000001354	3.70	1.67	2.89
SRCPARAM L0016346	0.0000001354	3.70	1.67	2.89
SRCPARAM L0016347	0.0000001354	3.70	1.67	2.89
SRCPARAM L0016348	0.0000001354	3.70	1.67	2.89
SRCPARAM L0016349	0.0000001354	3.70	1.67	2.89
SRCPARAM L0016350	0.0000001354	3.70	1.67	2.89
SRCPARAM L0016351	0.0000001354	3.70	1.67	2.89
SRCPARAM L0016352	0.0000001354	3.70	1.67	2.89
SRCPARAM L0016353	0.0000001354	3.70	1.67	2.89
SRCPARAM L0016354	0.0000001354	3.70	1.67	2.89
SRCPARAM L0016355	0.0000001354	3.70	1.67	2.89
SRCPARAM L0016356	0.0000001354	3.70	1.67	2.89
SRCPARAM L0016357	0.0000001354	3.70	1.67	2.89
SRCPARAM L0016358	0.0000001354	3.70	1.67	2.89
SRCPARAM L0016359	0.0000001354	3.70	1.67	2.89
SRCPARAM L0016360	0.0000001354	3.70	1.67	2.89

**

** LINE VOLUME Source ID = SLINE6

SRCPARAM L0016361	0.00000006528	3.70	1.67	2.89
SRCPARAM L0016362	0.00000006528	3.70	1.67	2.89
SRCPARAM L0016363	0.00000006528	3.70	1.67	2.89
SRCPARAM L0016364	0.00000006528	3.70	1.67	2.89
SRCPARAM L0016365	0.00000006528	3.70	1.67	2.89
SRCPARAM L0016366	0.00000006528	3.70	1.67	2.89
SRCPARAM L0016367	0.00000006528	3.70	1.67	2.89
SRCPARAM L0016368	0.00000006528	3.70	1.67	2.89
SRCPARAM L0016369	0.00000006528	3.70	1.67	2.89
SRCPARAM L0016370	0.00000006528	3.70	1.67	2.89
SRCPARAM L0016371	0.00000006528	3.70	1.67	2.89
SRCPARAM L0016372	0.00000006528	3.70	1.67	2.89
SRCPARAM L0016373	0.00000006528	3.70	1.67	2.89
SRCPARAM L0016374	0.00000006528	3.70	1.67	2.89
SRCPARAM L0016375	0.00000006528	3.70	1.67	2.89
SRCPARAM L0016376	0.00000006528	3.70	1.67	2.89
SRCPARAM L0016377	0.00000006528	3.70	1.67	2.89
SRCPARAM L0016378	0.00000006528	3.70	1.67	2.89
SRCPARAM L0016379	0.00000006528	3.70	1.67	2.89
SRCPARAM L0016380	0.00000006528	3.70	1.67	2.89
SRCPARAM L0016381	0.00000006528	3.70	1.67	2.89
SRCPARAM L0016382	0.00000006528	3.70	1.67	2.89
SRCPARAM L0016383	0.00000006528	3.70	1.67	2.89
SRCPARAM L0016384	0.00000006528	3.70	1.67	2.89
SRCPARAM L0016385	0.00000006528	3.70	1.67	2.89

Almond Ave Warehouse.ADO

SRCPARAM L0016386	0.00000006528	3.70	1.67	2.89
SRCPARAM L0016387	0.00000006528	3.70	1.67	2.89
SRCPARAM L0016388	0.00000006528	3.70	1.67	2.89
SRCPARAM L0016389	0.00000006528	3.70	1.67	2.89
SRCPARAM L0016390	0.00000006528	3.70	1.67	2.89
SRCPARAM L0016391	0.00000006528	3.70	1.67	2.89
SRCPARAM L0016392	0.00000006528	3.70	1.67	2.89
SRCPARAM L0016393	0.00000006528	3.70	1.67	2.89
SRCPARAM L0016394	0.00000006528	3.70	1.67	2.89
SRCPARAM L0016395	0.00000006528	3.70	1.67	2.89
SRCPARAM L0016396	0.00000006528	3.70	1.67	2.89

**

** LINE VOLUME Source ID = SLINE7

SRCPARAM L0016207	0.0000001081	3.70	2.33	2.89
SRCPARAM L0016208	0.0000001081	3.70	2.33	2.89
SRCPARAM L0016209	0.0000001081	3.70	2.33	2.89
SRCPARAM L0016210	0.0000001081	3.70	2.33	2.89
SRCPARAM L0016211	0.0000001081	3.70	2.33	2.89
SRCPARAM L0016212	0.0000001081	3.70	2.33	2.89
SRCPARAM L0016213	0.0000001081	3.70	2.33	2.89
SRCPARAM L0016214	0.0000001081	3.70	2.33	2.89
SRCPARAM L0016215	0.0000001081	3.70	2.33	2.89
SRCPARAM L0016216	0.0000001081	3.70	2.33	2.89
SRCPARAM L0016217	0.0000001081	3.70	2.33	2.89
SRCPARAM L0016218	0.0000001081	3.70	2.33	2.89
SRCPARAM L0016219	0.0000001081	3.70	2.33	2.89
SRCPARAM L0016220	0.0000001081	3.70	2.33	2.89
SRCPARAM L0016221	0.0000001081	3.70	2.33	2.89
SRCPARAM L0016222	0.0000001081	3.70	2.33	2.89
SRCPARAM L0016223	0.0000001081	3.70	2.33	2.89
SRCPARAM L0016224	0.0000001081	3.70	2.33	2.89
SRCPARAM L0016225	0.0000001081	3.70	2.33	2.89
SRCPARAM L0016226	0.0000001081	3.70	2.33	2.89
SRCPARAM L0016227	0.0000001081	3.70	2.33	2.89
SRCPARAM L0016228	0.0000001081	3.70	2.33	2.89
SRCPARAM L0016229	0.0000001081	3.70	2.33	2.89
SRCPARAM L0016230	0.0000001081	3.70	2.33	2.89
SRCPARAM L0016231	0.0000001081	3.70	2.33	2.89
SRCPARAM L0016232	0.0000001081	3.70	2.33	2.89
SRCPARAM L0016233	0.0000001081	3.70	2.33	2.89

**

** LINE VOLUME Source ID = SLINE8

SRCPARAM L0016234	0.0000001003	3.70	2.33	2.89
SRCPARAM L0016235	0.0000001003	3.70	2.33	2.89
SRCPARAM L0016236	0.0000001003	3.70	2.33	2.89
SRCPARAM L0016237	0.0000001003	3.70	2.33	2.89
SRCPARAM L0016238	0.0000001003	3.70	2.33	2.89
SRCPARAM L0016239	0.0000001003	3.70	2.33	2.89

Almond Ave Warehouse.ADO

SRCPARAM	L0016288	0.0000001003	3.70	2.33	2.89
SRCPARAM	L0016289	0.0000001003	3.70	2.33	2.89
SRCPARAM	L0016290	0.0000001003	3.70	2.33	2.89
SRCPARAM	L0016291	0.0000001003	3.70	2.33	2.89
SRCPARAM	L0016292	0.0000001003	3.70	2.33	2.89
SRCPARAM	L0016293	0.0000001003	3.70	2.33	2.89
SRCPARAM	L0016294	0.0000001003	3.70	2.33	2.89
SRCPARAM	L0016295	0.0000001003	3.70	2.33	2.89
SRCPARAM	L0016296	0.0000001003	3.70	2.33	2.89
SRCPARAM	L0016297	0.0000001003	3.70	2.33	2.89
SRCPARAM	L0016298	0.0000001003	3.70	2.33	2.89
SRCPARAM	L0016299	0.0000001003	3.70	2.33	2.89
SRCPARAM	L0016300	0.0000001003	3.70	2.33	2.89
SRCPARAM	L0016301	0.0000001003	3.70	2.33	2.89
SRCPARAM	L0016302	0.0000001003	3.70	2.33	2.89
SRCPARAM	L0016303	0.0000001003	3.70	2.33	2.89
SRCPARAM	L0016304	0.0000001003	3.70	2.33	2.89
SRCPARAM	L0016305	0.0000001003	3.70	2.33	2.89
SRCPARAM	L0016306	0.0000001003	3.70	2.33	2.89
SRCPARAM	L0016307	0.0000001003	3.70	2.33	2.89
SRCPARAM	L0016308	0.0000001003	3.70	2.33	2.89
SRCPARAM	L0016309	0.0000001003	3.70	2.33	2.89
SRCPARAM	L0016310	0.0000001003	3.70	2.33	2.89
SRCPARAM	L0016311	0.0000001003	3.70	2.33	2.89
SRCPARAM	L0016312	0.0000001003	3.70	2.33	2.89

**

** LINE VOLUME Source ID = SLINE9

SRCPARAM	L0014283	0.00000009988	3.70	2.33	2.89
SRCPARAM	L0014284	0.00000009988	3.70	2.33	2.89
SRCPARAM	L0014285	0.00000009988	3.70	2.33	2.89
SRCPARAM	L0014286	0.00000009988	3.70	2.33	2.89
SRCPARAM	L0014287	0.00000009988	3.70	2.33	2.89
SRCPARAM	L0014288	0.00000009988	3.70	2.33	2.89
SRCPARAM	L0014289	0.00000009988	3.70	2.33	2.89
SRCPARAM	L0014290	0.00000009988	3.70	2.33	2.89
SRCPARAM	L0014291	0.00000009988	3.70	2.33	2.89
SRCPARAM	L0014292	0.00000009988	3.70	2.33	2.89
SRCPARAM	L0014293	0.00000009988	3.70	2.33	2.89
SRCPARAM	L0014294	0.00000009988	3.70	2.33	2.89
SRCPARAM	L0014295	0.00000009988	3.70	2.33	2.89
SRCPARAM	L0014296	0.00000009988	3.70	2.33	2.89
SRCPARAM	L0014297	0.00000009988	3.70	2.33	2.89
SRCPARAM	L0014298	0.00000009988	3.70	2.33	2.89
SRCPARAM	L0014299	0.00000009988	3.70	2.33	2.89
SRCPARAM	L0014300	0.00000009988	3.70	2.33	2.89
SRCPARAM	L0014301	0.00000009988	3.70	2.33	2.89
SRCPARAM	L0014302	0.00000009988	3.70	2.33	2.89
SRCPARAM	L0014303	0.00000009988	3.70	2.33	2.89

Almond Ave Warehouse.ADO

SRCPARAM	L0014352	0.00000009988	3.70	2.33	2.89
SRCPARAM	L0014353	0.00000009988	3.70	2.33	2.89
SRCPARAM	L0014354	0.00000009988	3.70	2.33	2.89
SRCPARAM	L0014355	0.00000009988	3.70	2.33	2.89
SRCPARAM	L0014356	0.00000009988	3.70	2.33	2.89
SRCPARAM	L0014357	0.00000009988	3.70	2.33	2.89
SRCPARAM	L0014358	0.00000009988	3.70	2.33	2.89
SRCPARAM	L0014359	0.00000009988	3.70	2.33	2.89
SRCPARAM	L0014360	0.00000009988	3.70	2.33	2.89
SRCPARAM	L0014361	0.00000009988	3.70	2.33	2.89
SRCPARAM	L0014362	0.00000009988	3.70	2.33	2.89
SRCPARAM	L0014363	0.00000009988	3.70	2.33	2.89
SRCPARAM	L0014364	0.00000009988	3.70	2.33	2.89
SRCPARAM	L0014365	0.00000009988	3.70	2.33	2.89
SRCPARAM	L0014366	0.00000009988	3.70	2.33	2.89

**

** LINE VOLUME Source ID = SLINE10

SRCPARAM	L0014367	0.0000001197	3.70	2.33	2.89
SRCPARAM	L0014368	0.0000001197	3.70	2.33	2.89
SRCPARAM	L0014369	0.0000001197	3.70	2.33	2.89
SRCPARAM	L0014370	0.0000001197	3.70	2.33	2.89
SRCPARAM	L0014371	0.0000001197	3.70	2.33	2.89
SRCPARAM	L0014372	0.0000001197	3.70	2.33	2.89
SRCPARAM	L0014373	0.0000001197	3.70	2.33	2.89
SRCPARAM	L0014374	0.0000001197	3.70	2.33	2.89
SRCPARAM	L0014375	0.0000001197	3.70	2.33	2.89
SRCPARAM	L0014376	0.0000001197	3.70	2.33	2.89
SRCPARAM	L0014377	0.0000001197	3.70	2.33	2.89
SRCPARAM	L0014378	0.0000001197	3.70	2.33	2.89
SRCPARAM	L0014379	0.0000001197	3.70	2.33	2.89
SRCPARAM	L0014380	0.0000001197	3.70	2.33	2.89
SRCPARAM	L0014381	0.0000001197	3.70	2.33	2.89
SRCPARAM	L0014382	0.0000001197	3.70	2.33	2.89
SRCPARAM	L0014383	0.0000001197	3.70	2.33	2.89
SRCPARAM	L0014384	0.0000001197	3.70	2.33	2.89
SRCPARAM	L0014385	0.0000001197	3.70	2.33	2.89
SRCPARAM	L0014386	0.0000001197	3.70	2.33	2.89
SRCPARAM	L0014387	0.0000001197	3.70	2.33	2.89
SRCPARAM	L0014388	0.0000001197	3.70	2.33	2.89
SRCPARAM	L0014389	0.0000001197	3.70	2.33	2.89
SRCPARAM	L0014390	0.0000001197	3.70	2.33	2.89
SRCPARAM	L0014391	0.0000001197	3.70	2.33	2.89
SRCPARAM	L0014392	0.0000001197	3.70	2.33	2.89
SRCPARAM	L0014393	0.0000001197	3.70	2.33	2.89
SRCPARAM	L0014394	0.0000001197	3.70	2.33	2.89
SRCPARAM	L0014395	0.0000001197	3.70	2.33	2.89
SRCPARAM	L0014396	0.0000001197	3.70	2.33	2.89
SRCPARAM	L0014397	0.0000001197	3.70	2.33	2.89

Almond Ave Warehouse.ADO

SRCPARAM L0014398	0.0000001197	3.70	2.33	2.89
SRCPARAM L0014399	0.0000001197	3.70	2.33	2.89
SRCPARAM L0014400	0.0000001197	3.70	2.33	2.89
SRCPARAM L0014401	0.0000001197	3.70	2.33	2.89
SRCPARAM L0014402	0.0000001197	3.70	2.33	2.89
SRCPARAM L0014403	0.0000001197	3.70	2.33	2.89
SRCPARAM L0014404	0.0000001197	3.70	2.33	2.89
SRCPARAM L0014405	0.0000001197	3.70	2.33	2.89
SRCPARAM L0014406	0.0000001197	3.70	2.33	2.89
SRCPARAM L0014407	0.0000001197	3.70	2.33	2.89
SRCPARAM L0014408	0.0000001197	3.70	2.33	2.89
SRCPARAM L0014409	0.0000001197	3.70	2.33	2.89
SRCPARAM L0014410	0.0000001197	3.70	2.33	2.89
SRCPARAM L0014411	0.0000001197	3.70	2.33	2.89
SRCPARAM L0014412	0.0000001197	3.70	2.33	2.89
SRCPARAM L0014413	0.0000001197	3.70	2.33	2.89
SRCPARAM L0014414	0.0000001197	3.70	2.33	2.89
SRCPARAM L0014415	0.0000001197	3.70	2.33	2.89
SRCPARAM L0014416	0.0000001197	3.70	2.33	2.89
SRCPARAM L0014417	0.0000001197	3.70	2.33	2.89
SRCPARAM L0014418	0.0000001197	3.70	2.33	2.89
SRCPARAM L0014419	0.0000001197	3.70	2.33	2.89
SRCPARAM L0014420	0.0000001197	3.70	2.33	2.89
SRCPARAM L0014421	0.0000001197	3.70	2.33	2.89
SRCPARAM L0014422	0.0000001197	3.70	2.33	2.89
SRCPARAM L0014423	0.0000001197	3.70	2.33	2.89
SRCPARAM L0014424	0.0000001197	3.70	2.33	2.89
SRCPARAM L0014425	0.0000001197	3.70	2.33	2.89
SRCPARAM L0014426	0.0000001197	3.70	2.33	2.89
SRCPARAM L0014427	0.0000001197	3.70	2.33	2.89
SRCPARAM L0014428	0.0000001197	3.70	2.33	2.89
SRCPARAM L0014429	0.0000001197	3.70	2.33	2.89
SRCPARAM L0014430	0.0000001197	3.70	2.33	2.89
SRCPARAM L0014431	0.0000001197	3.70	2.33	2.89
SRCPARAM L0014432	0.0000001197	3.70	2.33	2.89
SRCPARAM L0014433	0.0000001197	3.70	2.33	2.89
SRCPARAM L0014434	0.0000001197	3.70	2.33	2.89
SRCPARAM L0014435	0.0000001197	3.70	2.33	2.89
SRCPARAM L0014436	0.0000001197	3.70	2.33	2.89
SRCPARAM L0014437	0.0000001197	3.70	2.33	2.89
SRCPARAM L0014438	0.0000001197	3.70	2.33	2.89
SRCPARAM L0014439	0.0000001197	3.70	2.33	2.89
SRCPARAM L0014440	0.0000001197	3.70	2.33	2.89
SRCPARAM L0014441	0.0000001197	3.70	2.33	2.89
SRCPARAM L0014442	0.0000001197	3.70	2.33	2.89
SRCPARAM L0014443	0.0000001197	3.70	2.33	2.89
SRCPARAM L0014444	0.0000001197	3.70	2.33	2.89
SRCPARAM L0014445	0.0000001197	3.70	2.33	2.89

Almond Ave Warehouse.ADO

SRCPARAM L0014638	0.0000001197	3.70	2.33	2.89
SRCPARAM L0014639	0.0000001197	3.70	2.33	2.89
SRCPARAM L0014640	0.0000001197	3.70	2.33	2.89
SRCPARAM L0014641	0.0000001197	3.70	2.33	2.89
SRCPARAM L0014642	0.0000001197	3.70	2.33	2.89
SRCPARAM L0014643	0.0000001197	3.70	2.33	2.89
SRCPARAM L0014644	0.0000001197	3.70	2.33	2.89
SRCPARAM L0014645	0.0000001197	3.70	2.33	2.89
SRCPARAM L0014646	0.0000001197	3.70	2.33	2.89
SRCPARAM L0014647	0.0000001197	3.70	2.33	2.89
SRCPARAM L0014648	0.0000001197	3.70	2.33	2.89
SRCPARAM L0014649	0.0000001197	3.70	2.33	2.89
SRCPARAM L0014650	0.0000001197	3.70	2.33	2.89
SRCPARAM L0014651	0.0000001197	3.70	2.33	2.89
SRCPARAM L0014652	0.0000001197	3.70	2.33	2.89
SRCPARAM L0014653	0.0000001197	3.70	2.33	2.89
SRCPARAM L0014654	0.0000001197	3.70	2.33	2.89
SRCPARAM L0014655	0.0000001197	3.70	2.33	2.89
SRCPARAM L0014656	0.0000001197	3.70	2.33	2.89
SRCPARAM L0014657	0.0000001197	3.70	2.33	2.89
SRCPARAM L0014658	0.0000001197	3.70	2.33	2.89
SRCPARAM L0014659	0.0000001197	3.70	2.33	2.89
SRCPARAM L0014660	0.0000001197	3.70	2.33	2.89
SRCPARAM L0014661	0.0000001197	3.70	2.33	2.89
SRCPARAM L0014662	0.0000001197	3.70	2.33	2.89
SRCPARAM L0014663	0.0000001197	3.70	2.33	2.89
SRCPARAM L0014664	0.0000001197	3.70	2.33	2.89
SRCPARAM L0014665	0.0000001197	3.70	2.33	2.89
SRCPARAM L0014666	0.0000001197	3.70	2.33	2.89
SRCPARAM L0014667	0.0000001197	3.70	2.33	2.89
SRCPARAM L0014668	0.0000001197	3.70	2.33	2.89
SRCPARAM L0014669	0.0000001197	3.70	2.33	2.89
SRCPARAM L0014670	0.0000001197	3.70	2.33	2.89
SRCPARAM L0014671	0.0000001197	3.70	2.33	2.89
SRCPARAM L0014672	0.0000001197	3.70	2.33	2.89
SRCPARAM L0014673	0.0000001197	3.70	2.33	2.89
SRCPARAM L0014674	0.0000001197	3.70	2.33	2.89
SRCPARAM L0014675	0.0000001197	3.70	2.33	2.89
SRCPARAM L0014676	0.0000001197	3.70	2.33	2.89
SRCPARAM L0014677	0.0000001197	3.70	2.33	2.89
SRCPARAM L0014678	0.0000001197	3.70	2.33	2.89
SRCPARAM L0014679	0.0000001197	3.70	2.33	2.89
SRCPARAM L0014680	0.0000001197	3.70	2.33	2.89
SRCPARAM L0014681	0.0000001197	3.70	2.33	2.89
SRCPARAM L0014682	0.0000001197	3.70	2.33	2.89
SRCPARAM L0014683	0.0000001197	3.70	2.33	2.89
SRCPARAM L0014684	0.0000001197	3.70	2.33	2.89
SRCPARAM L0014685	0.0000001197	3.70	2.33	2.89

Almond Ave Warehouse.ADO

SRCPARAM L0014878	0.0000001197	3.70	2.33	2.89
SRCPARAM L0014879	0.0000001197	3.70	2.33	2.89
SRCPARAM L0014880	0.0000001197	3.70	2.33	2.89
SRCPARAM L0014881	0.0000001197	3.70	2.33	2.89
SRCPARAM L0014882	0.0000001197	3.70	2.33	2.89
SRCPARAM L0014883	0.0000001197	3.70	2.33	2.89
SRCPARAM L0014884	0.0000001197	3.70	2.33	2.89
SRCPARAM L0014885	0.0000001197	3.70	2.33	2.89
SRCPARAM L0014886	0.0000001197	3.70	2.33	2.89
SRCPARAM L0014887	0.0000001197	3.70	2.33	2.89
SRCPARAM L0014888	0.0000001197	3.70	2.33	2.89
SRCPARAM L0014889	0.0000001197	3.70	2.33	2.89
SRCPARAM L0014890	0.0000001197	3.70	2.33	2.89
SRCPARAM L0014891	0.0000001197	3.70	2.33	2.89
SRCPARAM L0014892	0.0000001197	3.70	2.33	2.89
SRCPARAM L0014893	0.0000001197	3.70	2.33	2.89
SRCPARAM L0014894	0.0000001197	3.70	2.33	2.89
SRCPARAM L0014895	0.0000001197	3.70	2.33	2.89
SRCPARAM L0014896	0.0000001197	3.70	2.33	2.89
SRCPARAM L0014897	0.0000001197	3.70	2.33	2.89
SRCPARAM L0014898	0.0000001197	3.70	2.33	2.89
SRCPARAM L0014899	0.0000001197	3.70	2.33	2.89
SRCPARAM L0014900	0.0000001197	3.70	2.33	2.89
SRCPARAM L0014901	0.0000001197	3.70	2.33	2.89
SRCPARAM L0014902	0.0000001197	3.70	2.33	2.89
SRCPARAM L0014903	0.0000001197	3.70	2.33	2.89
SRCPARAM L0014904	0.0000001197	3.70	2.33	2.89
SRCPARAM L0014905	0.0000001197	3.70	2.33	2.89
SRCPARAM L0014906	0.0000001197	3.70	2.33	2.89
SRCPARAM L0014907	0.0000001197	3.70	2.33	2.89
SRCPARAM L0014908	0.0000001197	3.70	2.33	2.89

**

** LINE VOLUME Source ID = SLINE11

SRCPARAM L0014909	0.0000001196	3.70	2.33	2.89
SRCPARAM L0014910	0.0000001196	3.70	2.33	2.89
SRCPARAM L0014911	0.0000001196	3.70	2.33	2.89
SRCPARAM L0014912	0.0000001196	3.70	2.33	2.89
SRCPARAM L0014913	0.0000001196	3.70	2.33	2.89
SRCPARAM L0014914	0.0000001196	3.70	2.33	2.89
SRCPARAM L0014915	0.0000001196	3.70	2.33	2.89
SRCPARAM L0014916	0.0000001196	3.70	2.33	2.89
SRCPARAM L0014917	0.0000001196	3.70	2.33	2.89
SRCPARAM L0014918	0.0000001196	3.70	2.33	2.89
SRCPARAM L0014919	0.0000001196	3.70	2.33	2.89
SRCPARAM L0014920	0.0000001196	3.70	2.33	2.89
SRCPARAM L0014921	0.0000001196	3.70	2.33	2.89
SRCPARAM L0014922	0.0000001196	3.70	2.33	2.89
SRCPARAM L0014923	0.0000001196	3.70	2.33	2.89

Almond Ave Warehouse.ADO

SRCPARAM L0014924	0.0000001196	3.70	2.33	2.89
SRCPARAM L0014925	0.0000001196	3.70	2.33	2.89
SRCPARAM L0014926	0.0000001196	3.70	2.33	2.89
SRCPARAM L0014927	0.0000001196	3.70	2.33	2.89
SRCPARAM L0014928	0.0000001196	3.70	2.33	2.89
SRCPARAM L0014929	0.0000001196	3.70	2.33	2.89
SRCPARAM L0014930	0.0000001196	3.70	2.33	2.89
SRCPARAM L0014931	0.0000001196	3.70	2.33	2.89
SRCPARAM L0014932	0.0000001196	3.70	2.33	2.89
SRCPARAM L0014933	0.0000001196	3.70	2.33	2.89
SRCPARAM L0014934	0.0000001196	3.70	2.33	2.89
SRCPARAM L0014935	0.0000001196	3.70	2.33	2.89
SRCPARAM L0014936	0.0000001196	3.70	2.33	2.89
SRCPARAM L0014937	0.0000001196	3.70	2.33	2.89
SRCPARAM L0014938	0.0000001196	3.70	2.33	2.89
SRCPARAM L0014939	0.0000001196	3.70	2.33	2.89
SRCPARAM L0014940	0.0000001196	3.70	2.33	2.89
SRCPARAM L0014941	0.0000001196	3.70	2.33	2.89
SRCPARAM L0014942	0.0000001196	3.70	2.33	2.89
SRCPARAM L0014943	0.0000001196	3.70	2.33	2.89
SRCPARAM L0014944	0.0000001196	3.70	2.33	2.89
SRCPARAM L0014945	0.0000001196	3.70	2.33	2.89
SRCPARAM L0014946	0.0000001196	3.70	2.33	2.89
SRCPARAM L0014947	0.0000001196	3.70	2.33	2.89
SRCPARAM L0014948	0.0000001196	3.70	2.33	2.89
SRCPARAM L0014949	0.0000001196	3.70	2.33	2.89
SRCPARAM L0014950	0.0000001196	3.70	2.33	2.89
SRCPARAM L0014951	0.0000001196	3.70	2.33	2.89
SRCPARAM L0014952	0.0000001196	3.70	2.33	2.89
SRCPARAM L0014953	0.0000001196	3.70	2.33	2.89
SRCPARAM L0014954	0.0000001196	3.70	2.33	2.89
SRCPARAM L0014955	0.0000001196	3.70	2.33	2.89
SRCPARAM L0014956	0.0000001196	3.70	2.33	2.89
SRCPARAM L0014957	0.0000001196	3.70	2.33	2.89
SRCPARAM L0014958	0.0000001196	3.70	2.33	2.89
SRCPARAM L0014959	0.0000001196	3.70	2.33	2.89
SRCPARAM L0014960	0.0000001196	3.70	2.33	2.89
SRCPARAM L0014961	0.0000001196	3.70	2.33	2.89
SRCPARAM L0014962	0.0000001196	3.70	2.33	2.89
SRCPARAM L0014963	0.0000001196	3.70	2.33	2.89
SRCPARAM L0014964	0.0000001196	3.70	2.33	2.89
SRCPARAM L0014965	0.0000001196	3.70	2.33	2.89
SRCPARAM L0014966	0.0000001196	3.70	2.33	2.89
SRCPARAM L0014967	0.0000001196	3.70	2.33	2.89
SRCPARAM L0014968	0.0000001196	3.70	2.33	2.89
SRCPARAM L0014969	0.0000001196	3.70	2.33	2.89
SRCPARAM L0014970	0.0000001196	3.70	2.33	2.89
SRCPARAM L0014971	0.0000001196	3.70	2.33	2.89

Almond Ave Warehouse.ADO

SRCPARAM L0015068	0.0000001196	3.70	2.33	2.89
SRCPARAM L0015069	0.0000001196	3.70	2.33	2.89
SRCPARAM L0015070	0.0000001196	3.70	2.33	2.89
SRCPARAM L0015071	0.0000001196	3.70	2.33	2.89
SRCPARAM L0015072	0.0000001196	3.70	2.33	2.89
SRCPARAM L0015073	0.0000001196	3.70	2.33	2.89
SRCPARAM L0015074	0.0000001196	3.70	2.33	2.89
SRCPARAM L0015075	0.0000001196	3.70	2.33	2.89
SRCPARAM L0015076	0.0000001196	3.70	2.33	2.89
SRCPARAM L0015077	0.0000001196	3.70	2.33	2.89
SRCPARAM L0015078	0.0000001196	3.70	2.33	2.89
SRCPARAM L0015079	0.0000001196	3.70	2.33	2.89
SRCPARAM L0015080	0.0000001196	3.70	2.33	2.89
SRCPARAM L0015081	0.0000001196	3.70	2.33	2.89
SRCPARAM L0015082	0.0000001196	3.70	2.33	2.89
SRCPARAM L0015083	0.0000001196	3.70	2.33	2.89
SRCPARAM L0015084	0.0000001196	3.70	2.33	2.89
SRCPARAM L0015085	0.0000001196	3.70	2.33	2.89
SRCPARAM L0015086	0.0000001196	3.70	2.33	2.89
SRCPARAM L0015087	0.0000001196	3.70	2.33	2.89
SRCPARAM L0015088	0.0000001196	3.70	2.33	2.89
SRCPARAM L0015089	0.0000001196	3.70	2.33	2.89
SRCPARAM L0015090	0.0000001196	3.70	2.33	2.89
SRCPARAM L0015091	0.0000001196	3.70	2.33	2.89
SRCPARAM L0015092	0.0000001196	3.70	2.33	2.89
SRCPARAM L0015093	0.0000001196	3.70	2.33	2.89
SRCPARAM L0015094	0.0000001196	3.70	2.33	2.89
SRCPARAM L0015095	0.0000001196	3.70	2.33	2.89
SRCPARAM L0015096	0.0000001196	3.70	2.33	2.89
SRCPARAM L0015097	0.0000001196	3.70	2.33	2.89
SRCPARAM L0015098	0.0000001196	3.70	2.33	2.89
SRCPARAM L0015099	0.0000001196	3.70	2.33	2.89
SRCPARAM L0015100	0.0000001196	3.70	2.33	2.89
SRCPARAM L0015101	0.0000001196	3.70	2.33	2.89
SRCPARAM L0015102	0.0000001196	3.70	2.33	2.89
SRCPARAM L0015103	0.0000001196	3.70	2.33	2.89
SRCPARAM L0015104	0.0000001196	3.70	2.33	2.89
SRCPARAM L0015105	0.0000001196	3.70	2.33	2.89
SRCPARAM L0015106	0.0000001196	3.70	2.33	2.89
SRCPARAM L0015107	0.0000001196	3.70	2.33	2.89
SRCPARAM L0015108	0.0000001196	3.70	2.33	2.89
SRCPARAM L0015109	0.0000001196	3.70	2.33	2.89
SRCPARAM L0015110	0.0000001196	3.70	2.33	2.89
SRCPARAM L0015111	0.0000001196	3.70	2.33	2.89
SRCPARAM L0015112	0.0000001196	3.70	2.33	2.89
SRCPARAM L0015113	0.0000001196	3.70	2.33	2.89
SRCPARAM L0015114	0.0000001196	3.70	2.33	2.89
SRCPARAM L0015115	0.0000001196	3.70	2.33	2.89

Almond Ave Warehouse.ADO

SRCPARAM L0015164	0.0000001196	3.70	2.33	2.89
SRCPARAM L0015165	0.0000001196	3.70	2.33	2.89
SRCPARAM L0015166	0.0000001196	3.70	2.33	2.89
SRCPARAM L0015167	0.0000001196	3.70	2.33	2.89
SRCPARAM L0015168	0.0000001196	3.70	2.33	2.89
SRCPARAM L0015169	0.0000001196	3.70	2.33	2.89
SRCPARAM L0015170	0.0000001196	3.70	2.33	2.89
SRCPARAM L0015171	0.0000001196	3.70	2.33	2.89
SRCPARAM L0015172	0.0000001196	3.70	2.33	2.89
SRCPARAM L0015173	0.0000001196	3.70	2.33	2.89
SRCPARAM L0015174	0.0000001196	3.70	2.33	2.89
SRCPARAM L0015175	0.0000001196	3.70	2.33	2.89
SRCPARAM L0015176	0.0000001196	3.70	2.33	2.89
SRCPARAM L0015177	0.0000001196	3.70	2.33	2.89
SRCPARAM L0015178	0.0000001196	3.70	2.33	2.89
SRCPARAM L0015179	0.0000001196	3.70	2.33	2.89
SRCPARAM L0015180	0.0000001196	3.70	2.33	2.89
SRCPARAM L0015181	0.0000001196	3.70	2.33	2.89
SRCPARAM L0015182	0.0000001196	3.70	2.33	2.89
SRCPARAM L0015183	0.0000001196	3.70	2.33	2.89
SRCPARAM L0015184	0.0000001196	3.70	2.33	2.89
SRCPARAM L0015185	0.0000001196	3.70	2.33	2.89
SRCPARAM L0015186	0.0000001196	3.70	2.33	2.89
SRCPARAM L0015187	0.0000001196	3.70	2.33	2.89
SRCPARAM L0015188	0.0000001196	3.70	2.33	2.89
SRCPARAM L0015189	0.0000001196	3.70	2.33	2.89
SRCPARAM L0015190	0.0000001196	3.70	2.33	2.89
SRCPARAM L0015191	0.0000001196	3.70	2.33	2.89
SRCPARAM L0015192	0.0000001196	3.70	2.33	2.89
SRCPARAM L0015193	0.0000001196	3.70	2.33	2.89
SRCPARAM L0015194	0.0000001196	3.70	2.33	2.89
SRCPARAM L0015195	0.0000001196	3.70	2.33	2.89
SRCPARAM L0015196	0.0000001196	3.70	2.33	2.89
SRCPARAM L0015197	0.0000001196	3.70	2.33	2.89
SRCPARAM L0015198	0.0000001196	3.70	2.33	2.89
SRCPARAM L0015199	0.0000001196	3.70	2.33	2.89
SRCPARAM L0015200	0.0000001196	3.70	2.33	2.89
SRCPARAM L0015201	0.0000001196	3.70	2.33	2.89
SRCPARAM L0015202	0.0000001196	3.70	2.33	2.89
SRCPARAM L0015203	0.0000001196	3.70	2.33	2.89
SRCPARAM L0015204	0.0000001196	3.70	2.33	2.89
SRCPARAM L0015205	0.0000001196	3.70	2.33	2.89
SRCPARAM L0015206	0.0000001196	3.70	2.33	2.89
SRCPARAM L0015207	0.0000001196	3.70	2.33	2.89
SRCPARAM L0015208	0.0000001196	3.70	2.33	2.89
SRCPARAM L0015209	0.0000001196	3.70	2.33	2.89
SRCPARAM L0015210	0.0000001196	3.70	2.33	2.89
SRCPARAM L0015211	0.0000001196	3.70	2.33	2.89

Almond Ave Warehouse.ADO

SRCPARAM L0015308	0.0000001196	3.70	2.33	2.89
SRCPARAM L0015309	0.0000001196	3.70	2.33	2.89
SRCPARAM L0015310	0.0000001196	3.70	2.33	2.89
SRCPARAM L0015311	0.0000001196	3.70	2.33	2.89
SRCPARAM L0015312	0.0000001196	3.70	2.33	2.89
SRCPARAM L0015313	0.0000001196	3.70	2.33	2.89
SRCPARAM L0015314	0.0000001196	3.70	2.33	2.89
SRCPARAM L0015315	0.0000001196	3.70	2.33	2.89
SRCPARAM L0015316	0.0000001196	3.70	2.33	2.89
SRCPARAM L0015317	0.0000001196	3.70	2.33	2.89
SRCPARAM L0015318	0.0000001196	3.70	2.33	2.89
SRCPARAM L0015319	0.0000001196	3.70	2.33	2.89
SRCPARAM L0015320	0.0000001196	3.70	2.33	2.89
SRCPARAM L0015321	0.0000001196	3.70	2.33	2.89
SRCPARAM L0015322	0.0000001196	3.70	2.33	2.89
SRCPARAM L0015323	0.0000001196	3.70	2.33	2.89
SRCPARAM L0015324	0.0000001196	3.70	2.33	2.89
SRCPARAM L0015325	0.0000001196	3.70	2.33	2.89
SRCPARAM L0015326	0.0000001196	3.70	2.33	2.89
SRCPARAM L0015327	0.0000001196	3.70	2.33	2.89
SRCPARAM L0015328	0.0000001196	3.70	2.33	2.89
SRCPARAM L0015329	0.0000001196	3.70	2.33	2.89
SRCPARAM L0015330	0.0000001196	3.70	2.33	2.89
SRCPARAM L0015331	0.0000001196	3.70	2.33	2.89
SRCPARAM L0015332	0.0000001196	3.70	2.33	2.89
SRCPARAM L0015333	0.0000001196	3.70	2.33	2.89
SRCPARAM L0015334	0.0000001196	3.70	2.33	2.89
SRCPARAM L0015335	0.0000001196	3.70	2.33	2.89
SRCPARAM L0015336	0.0000001196	3.70	2.33	2.89
SRCPARAM L0015337	0.0000001196	3.70	2.33	2.89
SRCPARAM L0015338	0.0000001196	3.70	2.33	2.89
SRCPARAM L0015339	0.0000001196	3.70	2.33	2.89
SRCPARAM L0015340	0.0000001196	3.70	2.33	2.89
SRCPARAM L0015341	0.0000001196	3.70	2.33	2.89
SRCPARAM L0015342	0.0000001196	3.70	2.33	2.89
SRCPARAM L0015343	0.0000001196	3.70	2.33	2.89
SRCPARAM L0015344	0.0000001196	3.70	2.33	2.89
SRCPARAM L0015345	0.0000001196	3.70	2.33	2.89
SRCPARAM L0015346	0.0000001196	3.70	2.33	2.89
SRCPARAM L0015347	0.0000001196	3.70	2.33	2.89
SRCPARAM L0015348	0.0000001196	3.70	2.33	2.89
SRCPARAM L0015349	0.0000001196	3.70	2.33	2.89
SRCPARAM L0015350	0.0000001196	3.70	2.33	2.89
SRCPARAM L0015351	0.0000001196	3.70	2.33	2.89
SRCPARAM L0015352	0.0000001196	3.70	2.33	2.89
SRCPARAM L0015353	0.0000001196	3.70	2.33	2.89
SRCPARAM L0015354	0.0000001196	3.70	2.33	2.89
SRCPARAM L0015355	0.0000001196	3.70	2.33	2.89

Almond Ave Warehouse.ADO

SRCPARAM L0015356	0.0000001196	3.70	2.33	2.89
SRCPARAM L0015357	0.0000001196	3.70	2.33	2.89
SRCPARAM L0015358	0.0000001196	3.70	2.33	2.89
SRCPARAM L0015359	0.0000001196	3.70	2.33	2.89
SRCPARAM L0015360	0.0000001196	3.70	2.33	2.89
SRCPARAM L0015361	0.0000001196	3.70	2.33	2.89
SRCPARAM L0015362	0.0000001196	3.70	2.33	2.89
SRCPARAM L0015363	0.0000001196	3.70	2.33	2.89
SRCPARAM L0015364	0.0000001196	3.70	2.33	2.89
SRCPARAM L0015365	0.0000001196	3.70	2.33	2.89
SRCPARAM L0015366	0.0000001196	3.70	2.33	2.89
SRCPARAM L0015367	0.0000001196	3.70	2.33	2.89
SRCPARAM L0015368	0.0000001196	3.70	2.33	2.89
SRCPARAM L0015369	0.0000001196	3.70	2.33	2.89
SRCPARAM L0015370	0.0000001196	3.70	2.33	2.89
SRCPARAM L0015371	0.0000001196	3.70	2.33	2.89
SRCPARAM L0015372	0.0000001196	3.70	2.33	2.89
SRCPARAM L0015373	0.0000001196	3.70	2.33	2.89
SRCPARAM L0015374	0.0000001196	3.70	2.33	2.89
SRCPARAM L0015375	0.0000001196	3.70	2.33	2.89
SRCPARAM L0015376	0.0000001196	3.70	2.33	2.89
SRCPARAM L0015377	0.0000001196	3.70	2.33	2.89
SRCPARAM L0015378	0.0000001196	3.70	2.33	2.89
SRCPARAM L0015379	0.0000001196	3.70	2.33	2.89
SRCPARAM L0015380	0.0000001196	3.70	2.33	2.89
SRCPARAM L0015381	0.0000001196	3.70	2.33	2.89
SRCPARAM L0015382	0.0000001196	3.70	2.33	2.89
SRCPARAM L0015383	0.0000001196	3.70	2.33	2.89
SRCPARAM L0015384	0.0000001196	3.70	2.33	2.89
SRCPARAM L0015385	0.0000001196	3.70	2.33	2.89
SRCPARAM L0015386	0.0000001196	3.70	2.33	2.89
SRCPARAM L0015387	0.0000001196	3.70	2.33	2.89
SRCPARAM L0015388	0.0000001196	3.70	2.33	2.89
SRCPARAM L0015389	0.0000001196	3.70	2.33	2.89
SRCPARAM L0015390	0.0000001196	3.70	2.33	2.89
SRCPARAM L0015391	0.0000001196	3.70	2.33	2.89
SRCPARAM L0015392	0.0000001196	3.70	2.33	2.89
SRCPARAM L0015393	0.0000001196	3.70	2.33	2.89
SRCPARAM L0015394	0.0000001196	3.70	2.33	2.89
SRCPARAM L0015395	0.0000001196	3.70	2.33	2.89
SRCPARAM L0015396	0.0000001196	3.70	2.33	2.89
SRCPARAM L0015397	0.0000001196	3.70	2.33	2.89
SRCPARAM L0015398	0.0000001196	3.70	2.33	2.89
SRCPARAM L0015399	0.0000001196	3.70	2.33	2.89
SRCPARAM L0015400	0.0000001196	3.70	2.33	2.89
SRCPARAM L0015401	0.0000001196	3.70	2.33	2.89
SRCPARAM L0015402	0.0000001196	3.70	2.33	2.89
SRCPARAM L0015403	0.0000001196	3.70	2.33	2.89

Almond Ave Warehouse.ADO

SRCPARAM L0015404	0.0000001196	3.70	2.33	2.89
SRCPARAM L0015405	0.0000001196	3.70	2.33	2.89
SRCPARAM L0015406	0.0000001196	3.70	2.33	2.89
SRCPARAM L0015407	0.0000001196	3.70	2.33	2.89
SRCPARAM L0015408	0.0000001196	3.70	2.33	2.89
SRCPARAM L0015409	0.0000001196	3.70	2.33	2.89
SRCPARAM L0015410	0.0000001196	3.70	2.33	2.89
SRCPARAM L0015411	0.0000001196	3.70	2.33	2.89
SRCPARAM L0015412	0.0000001196	3.70	2.33	2.89
SRCPARAM L0015413	0.0000001196	3.70	2.33	2.89
SRCPARAM L0015414	0.0000001196	3.70	2.33	2.89
SRCPARAM L0015415	0.0000001196	3.70	2.33	2.89
SRCPARAM L0015416	0.0000001196	3.70	2.33	2.89
SRCPARAM L0015417	0.0000001196	3.70	2.33	2.89
SRCPARAM L0015418	0.0000001196	3.70	2.33	2.89
SRCPARAM L0015419	0.0000001196	3.70	2.33	2.89
SRCPARAM L0015420	0.0000001196	3.70	2.33	2.89
SRCPARAM L0015421	0.0000001196	3.70	2.33	2.89
SRCPARAM L0015422	0.0000001196	3.70	2.33	2.89
SRCPARAM L0015423	0.0000001196	3.70	2.33	2.89
SRCPARAM L0015424	0.0000001196	3.70	2.33	2.89
SRCPARAM L0015425	0.0000001196	3.70	2.33	2.89
SRCPARAM L0015426	0.0000001196	3.70	2.33	2.89
SRCPARAM L0015427	0.0000001196	3.70	2.33	2.89
SRCPARAM L0015428	0.0000001196	3.70	2.33	2.89
SRCPARAM L0015429	0.0000001196	3.70	2.33	2.89
SRCPARAM L0015430	0.0000001196	3.70	2.33	2.89
SRCPARAM L0015431	0.0000001196	3.70	2.33	2.89
SRCPARAM L0015432	0.0000001196	3.70	2.33	2.89
SRCPARAM L0015433	0.0000001196	3.70	2.33	2.89
SRCPARAM L0015434	0.0000001196	3.70	2.33	2.89
SRCPARAM L0015435	0.0000001196	3.70	2.33	2.89
SRCPARAM L0015436	0.0000001196	3.70	2.33	2.89
SRCPARAM L0015437	0.0000001196	3.70	2.33	2.89
SRCPARAM L0015438	0.0000001196	3.70	2.33	2.89
SRCPARAM L0015439	0.0000001196	3.70	2.33	2.89
SRCPARAM L0015440	0.0000001196	3.70	2.33	2.89
SRCPARAM L0015441	0.0000001196	3.70	2.33	2.89
SRCPARAM L0015442	0.0000001196	3.70	2.33	2.89
SRCPARAM L0015443	0.0000001196	3.70	2.33	2.89
SRCPARAM L0015444	0.0000001196	3.70	2.33	2.89
SRCPARAM L0015445	0.0000001196	3.70	2.33	2.89
SRCPARAM L0015446	0.0000001196	3.70	2.33	2.89
SRCPARAM L0015447	0.0000001196	3.70	2.33	2.89
SRCPARAM L0015448	0.0000001196	3.70	2.33	2.89
SRCPARAM L0015449	0.0000001196	3.70	2.33	2.89
SRCPARAM L0015450	0.0000001196	3.70	2.33	2.89
SRCPARAM L0015451	0.0000001196	3.70	2.33	2.89

Almond Ave Warehouse.ADO

SRCPARAM L0015740	0.0000001196	3.70	2.33	2.89
SRCPARAM L0015741	0.0000001196	3.70	2.33	2.89
SRCPARAM L0015742	0.0000001196	3.70	2.33	2.89
SRCPARAM L0015743	0.0000001196	3.70	2.33	2.89
SRCPARAM L0015744	0.0000001196	3.70	2.33	2.89
SRCPARAM L0015745	0.0000001196	3.70	2.33	2.89
SRCPARAM L0015746	0.0000001196	3.70	2.33	2.89
SRCPARAM L0015747	0.0000001196	3.70	2.33	2.89
SRCPARAM L0015748	0.0000001196	3.70	2.33	2.89
SRCPARAM L0015749	0.0000001196	3.70	2.33	2.89
SRCPARAM L0015750	0.0000001196	3.70	2.33	2.89
SRCPARAM L0015751	0.0000001196	3.70	2.33	2.89
SRCPARAM L0015752	0.0000001196	3.70	2.33	2.89
SRCPARAM L0015753	0.0000001196	3.70	2.33	2.89
SRCPARAM L0015754	0.0000001196	3.70	2.33	2.89
SRCPARAM L0015755	0.0000001196	3.70	2.33	2.89
SRCPARAM L0015756	0.0000001196	3.70	2.33	2.89
SRCPARAM L0015757	0.0000001196	3.70	2.33	2.89
SRCPARAM L0015758	0.0000001196	3.70	2.33	2.89
SRCPARAM L0015759	0.0000001196	3.70	2.33	2.89
SRCPARAM L0015760	0.0000001196	3.70	2.33	2.89
SRCPARAM L0015761	0.0000001196	3.70	2.33	2.89
SRCPARAM L0015762	0.0000001196	3.70	2.33	2.89
SRCPARAM L0015763	0.0000001196	3.70	2.33	2.89
SRCPARAM L0015764	0.0000001196	3.70	2.33	2.89
SRCPARAM L0015765	0.0000001196	3.70	2.33	2.89
SRCPARAM L0015766	0.0000001196	3.70	2.33	2.89
SRCPARAM L0015767	0.0000001196	3.70	2.33	2.89
SRCPARAM L0015768	0.0000001196	3.70	2.33	2.89
SRCPARAM L0015769	0.0000001196	3.70	2.33	2.89

**

** LINE VOLUME Source ID = SLINE12

SRCPARAM L0015850	0.0000001197	3.70	2.33	2.89
SRCPARAM L0015851	0.0000001197	3.70	2.33	2.89
SRCPARAM L0015852	0.0000001197	3.70	2.33	2.89
SRCPARAM L0015853	0.0000001197	3.70	2.33	2.89
SRCPARAM L0015854	0.0000001197	3.70	2.33	2.89
SRCPARAM L0015855	0.0000001197	3.70	2.33	2.89
SRCPARAM L0015856	0.0000001197	3.70	2.33	2.89
SRCPARAM L0015857	0.0000001197	3.70	2.33	2.89
SRCPARAM L0015858	0.0000001197	3.70	2.33	2.89
SRCPARAM L0015859	0.0000001197	3.70	2.33	2.89
SRCPARAM L0015860	0.0000001197	3.70	2.33	2.89
SRCPARAM L0015861	0.0000001197	3.70	2.33	2.89
SRCPARAM L0015862	0.0000001197	3.70	2.33	2.89
SRCPARAM L0015863	0.0000001197	3.70	2.33	2.89
SRCPARAM L0015864	0.0000001197	3.70	2.33	2.89
SRCPARAM L0015865	0.0000001197	3.70	2.33	2.89

Almond Ave Warehouse.ADO

SRCPARAM L0015866	0.0000001197	3.70	2.33	2.89
SRCPARAM L0015867	0.0000001197	3.70	2.33	2.89
SRCPARAM L0015868	0.0000001197	3.70	2.33	2.89
SRCPARAM L0015869	0.0000001197	3.70	2.33	2.89
SRCPARAM L0015870	0.0000001197	3.70	2.33	2.89
SRCPARAM L0015871	0.0000001197	3.70	2.33	2.89
SRCPARAM L0015872	0.0000001197	3.70	2.33	2.89
SRCPARAM L0015873	0.0000001197	3.70	2.33	2.89
SRCPARAM L0015874	0.0000001197	3.70	2.33	2.89
SRCPARAM L0015875	0.0000001197	3.70	2.33	2.89
SRCPARAM L0015876	0.0000001197	3.70	2.33	2.89
SRCPARAM L0015877	0.0000001197	3.70	2.33	2.89
SRCPARAM L0015878	0.0000001197	3.70	2.33	2.89
SRCPARAM L0015879	0.0000001197	3.70	2.33	2.89
SRCPARAM L0015880	0.0000001197	3.70	2.33	2.89
SRCPARAM L0015881	0.0000001197	3.70	2.33	2.89
SRCPARAM L0015882	0.0000001197	3.70	2.33	2.89
SRCPARAM L0015883	0.0000001197	3.70	2.33	2.89
SRCPARAM L0015884	0.0000001197	3.70	2.33	2.89
SRCPARAM L0015885	0.0000001197	3.70	2.33	2.89
SRCPARAM L0015886	0.0000001197	3.70	2.33	2.89
SRCPARAM L0015887	0.0000001197	3.70	2.33	2.89
SRCPARAM L0015888	0.0000001197	3.70	2.33	2.89
SRCPARAM L0015889	0.0000001197	3.70	2.33	2.89
SRCPARAM L0015890	0.0000001197	3.70	2.33	2.89
SRCPARAM L0015891	0.0000001197	3.70	2.33	2.89
SRCPARAM L0015892	0.0000001197	3.70	2.33	2.89
SRCPARAM L0015893	0.0000001197	3.70	2.33	2.89
SRCPARAM L0015894	0.0000001197	3.70	2.33	2.89
SRCPARAM L0015895	0.0000001197	3.70	2.33	2.89
SRCPARAM L0015896	0.0000001197	3.70	2.33	2.89
SRCPARAM L0015897	0.0000001197	3.70	2.33	2.89
SRCPARAM L0015898	0.0000001197	3.70	2.33	2.89
SRCPARAM L0015899	0.0000001197	3.70	2.33	2.89
SRCPARAM L0015900	0.0000001197	3.70	2.33	2.89
SRCPARAM L0015901	0.0000001197	3.70	2.33	2.89
SRCPARAM L0015902	0.0000001197	3.70	2.33	2.89
SRCPARAM L0015903	0.0000001197	3.70	2.33	2.89
SRCPARAM L0015904	0.0000001197	3.70	2.33	2.89
SRCPARAM L0015905	0.0000001197	3.70	2.33	2.89
SRCPARAM L0015906	0.0000001197	3.70	2.33	2.89
SRCPARAM L0015907	0.0000001197	3.70	2.33	2.89
SRCPARAM L0015908	0.0000001197	3.70	2.33	2.89
SRCPARAM L0015909	0.0000001197	3.70	2.33	2.89
SRCPARAM L0015910	0.0000001197	3.70	2.33	2.89
SRCPARAM L0015911	0.0000001197	3.70	2.33	2.89
SRCPARAM L0015912	0.0000001197	3.70	2.33	2.89
SRCPARAM L0015913	0.0000001197	3.70	2.33	2.89

Almond Ave Warehouse.ADO

SRCPARAM L0015914	0.0000001197	3.70	2.33	2.89
SRCPARAM L0015915	0.0000001197	3.70	2.33	2.89
SRCPARAM L0015916	0.0000001197	3.70	2.33	2.89
SRCPARAM L0015917	0.0000001197	3.70	2.33	2.89
SRCPARAM L0015918	0.0000001197	3.70	2.33	2.89
SRCPARAM L0015919	0.0000001197	3.70	2.33	2.89
SRCPARAM L0015920	0.0000001197	3.70	2.33	2.89
SRCPARAM L0015921	0.0000001197	3.70	2.33	2.89
SRCPARAM L0015922	0.0000001197	3.70	2.33	2.89
SRCPARAM L0015923	0.0000001197	3.70	2.33	2.89
SRCPARAM L0015924	0.0000001197	3.70	2.33	2.89
SRCPARAM L0015925	0.0000001197	3.70	2.33	2.89
SRCPARAM L0015926	0.0000001197	3.70	2.33	2.89
SRCPARAM L0015927	0.0000001197	3.70	2.33	2.89
SRCPARAM L0015928	0.0000001197	3.70	2.33	2.89
SRCPARAM L0015929	0.0000001197	3.70	2.33	2.89
SRCPARAM L0015930	0.0000001197	3.70	2.33	2.89
SRCPARAM L0015931	0.0000001197	3.70	2.33	2.89
SRCPARAM L0015932	0.0000001197	3.70	2.33	2.89
SRCPARAM L0015933	0.0000001197	3.70	2.33	2.89
SRCPARAM L0015934	0.0000001197	3.70	2.33	2.89
SRCPARAM L0015935	0.0000001197	3.70	2.33	2.89
SRCPARAM L0015936	0.0000001197	3.70	2.33	2.89
SRCPARAM L0015937	0.0000001197	3.70	2.33	2.89
SRCPARAM L0015938	0.0000001197	3.70	2.33	2.89
SRCPARAM L0015939	0.0000001197	3.70	2.33	2.89
SRCPARAM L0015940	0.0000001197	3.70	2.33	2.89
SRCPARAM L0015941	0.0000001197	3.70	2.33	2.89
SRCPARAM L0015942	0.0000001197	3.70	2.33	2.89
SRCPARAM L0015943	0.0000001197	3.70	2.33	2.89
SRCPARAM L0015944	0.0000001197	3.70	2.33	2.89
SRCPARAM L0015945	0.0000001197	3.70	2.33	2.89
SRCPARAM L0015946	0.0000001197	3.70	2.33	2.89
SRCPARAM L0015947	0.0000001197	3.70	2.33	2.89
SRCPARAM L0015948	0.0000001197	3.70	2.33	2.89
SRCPARAM L0015949	0.0000001197	3.70	2.33	2.89
SRCPARAM L0015950	0.0000001197	3.70	2.33	2.89
SRCPARAM L0015951	0.0000001197	3.70	2.33	2.89
SRCPARAM L0015952	0.0000001197	3.70	2.33	2.89
SRCPARAM L0015953	0.0000001197	3.70	2.33	2.89
SRCPARAM L0015954	0.0000001197	3.70	2.33	2.89
SRCPARAM L0015955	0.0000001197	3.70	2.33	2.89
SRCPARAM L0015956	0.0000001197	3.70	2.33	2.89
SRCPARAM L0015957	0.0000001197	3.70	2.33	2.89
SRCPARAM L0015958	0.0000001197	3.70	2.33	2.89
SRCPARAM L0015959	0.0000001197	3.70	2.33	2.89
SRCPARAM L0015960	0.0000001197	3.70	2.33	2.89
SRCPARAM L0015961	0.0000001197	3.70	2.33	2.89

Almond Ave Warehouse.ADO

SRCPARAM	L0015962	0.0000001197	3.70	2.33	2.89
SRCPARAM	L0015963	0.0000001197	3.70	2.33	2.89
SRCPARAM	L0015964	0.0000001197	3.70	2.33	2.89
SRCPARAM	L0015965	0.0000001197	3.70	2.33	2.89
SRCPARAM	L0015966	0.0000001197	3.70	2.33	2.89
SRCPARAM	L0015967	0.0000001197	3.70	2.33	2.89
SRCPARAM	L0015968	0.0000001197	3.70	2.33	2.89
SRCPARAM	L0015969	0.0000001197	3.70	2.33	2.89
SRCPARAM	L0015970	0.0000001197	3.70	2.33	2.89
SRCPARAM	L0015971	0.0000001197	3.70	2.33	2.89
SRCPARAM	L0015972	0.0000001197	3.70	2.33	2.89
SRCPARAM	L0015973	0.0000001197	3.70	2.33	2.89
SRCPARAM	L0015974	0.0000001197	3.70	2.33	2.89
SRCPARAM	L0015975	0.0000001197	3.70	2.33	2.89
SRCPARAM	L0015976	0.0000001197	3.70	2.33	2.89
SRCPARAM	L0015977	0.0000001197	3.70	2.33	2.89
SRCPARAM	L0015978	0.0000001197	3.70	2.33	2.89
SRCPARAM	L0015979	0.0000001197	3.70	2.33	2.89
SRCPARAM	L0015980	0.0000001197	3.70	2.33	2.89
SRCPARAM	L0015981	0.0000001197	3.70	2.33	2.89
SRCPARAM	L0015982	0.0000001197	3.70	2.33	2.89
SRCPARAM	L0015983	0.0000001197	3.70	2.33	2.89
SRCPARAM	L0015984	0.0000001197	3.70	2.33	2.89
SRCPARAM	L0015985	0.0000001197	3.70	2.33	2.89
SRCPARAM	L0015986	0.0000001197	3.70	2.33	2.89
SRCPARAM	L0015987	0.0000001197	3.70	2.33	2.89
SRCPARAM	L0015988	0.0000001197	3.70	2.33	2.89
SRCPARAM	L0015989	0.0000001197	3.70	2.33	2.89
SRCPARAM	L0015990	0.0000001197	3.70	2.33	2.89
SRCPARAM	L0015991	0.0000001197	3.70	2.33	2.89
SRCPARAM	L0015992	0.0000001197	3.70	2.33	2.89
SRCPARAM	L0015993	0.0000001197	3.70	2.33	2.89
SRCPARAM	L0015994	0.0000001197	3.70	2.33	2.89
SRCPARAM	L0015995	0.0000001197	3.70	2.33	2.89
SRCPARAM	L0015996	0.0000001197	3.70	2.33	2.89

**

** LINE VOLUME Source ID = SLINE13

SRCPARAM	L0015997	0.0000001195	3.70	2.33	2.89
SRCPARAM	L0015998	0.0000001195	3.70	2.33	2.89
SRCPARAM	L0015999	0.0000001195	3.70	2.33	2.89
SRCPARAM	L0016000	0.0000001195	3.70	2.33	2.89
SRCPARAM	L0016001	0.0000001195	3.70	2.33	2.89
SRCPARAM	L0016002	0.0000001195	3.70	2.33	2.89
SRCPARAM	L0016003	0.0000001195	3.70	2.33	2.89
SRCPARAM	L0016004	0.0000001195	3.70	2.33	2.89
SRCPARAM	L0016005	0.0000001195	3.70	2.33	2.89
SRCPARAM	L0016006	0.0000001195	3.70	2.33	2.89
SRCPARAM	L0016007	0.0000001195	3.70	2.33	2.89

Almond Ave Warehouse.ADO

SRCPARAM L0016008	0.0000001195	3.70	2.33	2.89
SRCPARAM L0016009	0.0000001195	3.70	2.33	2.89
SRCPARAM L0016010	0.0000001195	3.70	2.33	2.89
SRCPARAM L0016011	0.0000001195	3.70	2.33	2.89
SRCPARAM L0016012	0.0000001195	3.70	2.33	2.89
SRCPARAM L0016013	0.0000001195	3.70	2.33	2.89
SRCPARAM L0016014	0.0000001195	3.70	2.33	2.89
SRCPARAM L0016015	0.0000001195	3.70	2.33	2.89
SRCPARAM L0016016	0.0000001195	3.70	2.33	2.89
SRCPARAM L0016017	0.0000001195	3.70	2.33	2.89
SRCPARAM L0016018	0.0000001195	3.70	2.33	2.89
SRCPARAM L0016019	0.0000001195	3.70	2.33	2.89
SRCPARAM L0016020	0.0000001195	3.70	2.33	2.89
SRCPARAM L0016021	0.0000001195	3.70	2.33	2.89
SRCPARAM L0016022	0.0000001195	3.70	2.33	2.89
SRCPARAM L0016023	0.0000001195	3.70	2.33	2.89
SRCPARAM L0016024	0.0000001195	3.70	2.33	2.89
SRCPARAM L0016025	0.0000001195	3.70	2.33	2.89
SRCPARAM L0016026	0.0000001195	3.70	2.33	2.89
SRCPARAM L0016027	0.0000001195	3.70	2.33	2.89
SRCPARAM L0016028	0.0000001195	3.70	2.33	2.89
SRCPARAM L0016029	0.0000001195	3.70	2.33	2.89
SRCPARAM L0016030	0.0000001195	3.70	2.33	2.89
SRCPARAM L0016031	0.0000001195	3.70	2.33	2.89
SRCPARAM L0016032	0.0000001195	3.70	2.33	2.89
SRCPARAM L0016033	0.0000001195	3.70	2.33	2.89
SRCPARAM L0016034	0.0000001195	3.70	2.33	2.89
SRCPARAM L0016035	0.0000001195	3.70	2.33	2.89
SRCPARAM L0016036	0.0000001195	3.70	2.33	2.89
SRCPARAM L0016037	0.0000001195	3.70	2.33	2.89
SRCPARAM L0016038	0.0000001195	3.70	2.33	2.89
SRCPARAM L0016039	0.0000001195	3.70	2.33	2.89
SRCPARAM L0016040	0.0000001195	3.70	2.33	2.89
SRCPARAM L0016041	0.0000001195	3.70	2.33	2.89
SRCPARAM L0016042	0.0000001195	3.70	2.33	2.89
SRCPARAM L0016043	0.0000001195	3.70	2.33	2.89
SRCPARAM L0016044	0.0000001195	3.70	2.33	2.89
SRCPARAM L0016045	0.0000001195	3.70	2.33	2.89
SRCPARAM L0016046	0.0000001195	3.70	2.33	2.89
SRCPARAM L0016047	0.0000001195	3.70	2.33	2.89
SRCPARAM L0016048	0.0000001195	3.70	2.33	2.89
SRCPARAM L0016049	0.0000001195	3.70	2.33	2.89
SRCPARAM L0016050	0.0000001195	3.70	2.33	2.89
SRCPARAM L0016051	0.0000001195	3.70	2.33	2.89
SRCPARAM L0016052	0.0000001195	3.70	2.33	2.89
SRCPARAM L0016053	0.0000001195	3.70	2.33	2.89
SRCPARAM L0016054	0.0000001195	3.70	2.33	2.89
SRCPARAM L0016055	0.0000001195	3.70	2.33	2.89

Almond Ave Warehouse.ADO

SRCPARAM L0016056	0.0000001195	3.70	2.33	2.89
SRCPARAM L0016057	0.0000001195	3.70	2.33	2.89
SRCPARAM L0016058	0.0000001195	3.70	2.33	2.89
SRCPARAM L0016059	0.0000001195	3.70	2.33	2.89
SRCPARAM L0016060	0.0000001195	3.70	2.33	2.89
SRCPARAM L0016061	0.0000001195	3.70	2.33	2.89
SRCPARAM L0016062	0.0000001195	3.70	2.33	2.89
SRCPARAM L0016063	0.0000001195	3.70	2.33	2.89
SRCPARAM L0016064	0.0000001195	3.70	2.33	2.89
SRCPARAM L0016065	0.0000001195	3.70	2.33	2.89
SRCPARAM L0016066	0.0000001195	3.70	2.33	2.89
SRCPARAM L0016067	0.0000001195	3.70	2.33	2.89
SRCPARAM L0016068	0.0000001195	3.70	2.33	2.89
SRCPARAM L0016069	0.0000001195	3.70	2.33	2.89
SRCPARAM L0016070	0.0000001195	3.70	2.33	2.89
SRCPARAM L0016071	0.0000001195	3.70	2.33	2.89
SRCPARAM L0016072	0.0000001195	3.70	2.33	2.89
SRCPARAM L0016073	0.0000001195	3.70	2.33	2.89
SRCPARAM L0016074	0.0000001195	3.70	2.33	2.89
SRCPARAM L0016075	0.0000001195	3.70	2.33	2.89
SRCPARAM L0016076	0.0000001195	3.70	2.33	2.89
SRCPARAM L0016077	0.0000001195	3.70	2.33	2.89
SRCPARAM L0016078	0.0000001195	3.70	2.33	2.89
SRCPARAM L0016079	0.0000001195	3.70	2.33	2.89
SRCPARAM L0016080	0.0000001195	3.70	2.33	2.89
SRCPARAM L0016081	0.0000001195	3.70	2.33	2.89
SRCPARAM L0016082	0.0000001195	3.70	2.33	2.89
SRCPARAM L0016083	0.0000001195	3.70	2.33	2.89
SRCPARAM L0016084	0.0000001195	3.70	2.33	2.89
SRCPARAM L0016085	0.0000001195	3.70	2.33	2.89
SRCPARAM L0016086	0.0000001195	3.70	2.33	2.89
SRCPARAM L0016087	0.0000001195	3.70	2.33	2.89
SRCPARAM L0016088	0.0000001195	3.70	2.33	2.89
SRCPARAM L0016089	0.0000001195	3.70	2.33	2.89
SRCPARAM L0016090	0.0000001195	3.70	2.33	2.89
SRCPARAM L0016091	0.0000001195	3.70	2.33	2.89
SRCPARAM L0016092	0.0000001195	3.70	2.33	2.89
SRCPARAM L0016093	0.0000001195	3.70	2.33	2.89
SRCPARAM L0016094	0.0000001195	3.70	2.33	2.89
SRCPARAM L0016095	0.0000001195	3.70	2.33	2.89
SRCPARAM L0016096	0.0000001195	3.70	2.33	2.89
SRCPARAM L0016097	0.0000001195	3.70	2.33	2.89
SRCPARAM L0016098	0.0000001195	3.70	2.33	2.89
SRCPARAM L0016099	0.0000001195	3.70	2.33	2.89
SRCPARAM L0016100	0.0000001195	3.70	2.33	2.89
SRCPARAM L0016101	0.0000001195	3.70	2.33	2.89
SRCPARAM L0016102	0.0000001195	3.70	2.33	2.89
SRCPARAM L0016103	0.0000001195	3.70	2.33	2.89

Almond Ave Warehouse.ADO

SRCPARAM L0016104	0.0000001195	3.70	2.33	2.89
SRCPARAM L0016105	0.0000001195	3.70	2.33	2.89
SRCPARAM L0016106	0.0000001195	3.70	2.33	2.89
SRCPARAM L0016107	0.0000001195	3.70	2.33	2.89
SRCPARAM L0016108	0.0000001195	3.70	2.33	2.89
SRCPARAM L0016109	0.0000001195	3.70	2.33	2.89
SRCPARAM L0016110	0.0000001195	3.70	2.33	2.89
SRCPARAM L0016111	0.0000001195	3.70	2.33	2.89
SRCPARAM L0016112	0.0000001195	3.70	2.33	2.89
SRCPARAM L0016113	0.0000001195	3.70	2.33	2.89
SRCPARAM L0016114	0.0000001195	3.70	2.33	2.89
SRCPARAM L0016115	0.0000001195	3.70	2.33	2.89
SRCPARAM L0016116	0.0000001195	3.70	2.33	2.89
SRCPARAM L0016117	0.0000001195	3.70	2.33	2.89
SRCPARAM L0016118	0.0000001195	3.70	2.33	2.89
SRCPARAM L0016119	0.0000001195	3.70	2.33	2.89
SRCPARAM L0016120	0.0000001195	3.70	2.33	2.89
SRCPARAM L0016121	0.0000001195	3.70	2.33	2.89
SRCPARAM L0016122	0.0000001195	3.70	2.33	2.89
SRCPARAM L0016123	0.0000001195	3.70	2.33	2.89
SRCPARAM L0016124	0.0000001195	3.70	2.33	2.89
SRCPARAM L0016125	0.0000001195	3.70	2.33	2.89
SRCPARAM L0016126	0.0000001195	3.70	2.33	2.89
SRCPARAM L0016127	0.0000001195	3.70	2.33	2.89
SRCPARAM L0016128	0.0000001195	3.70	2.33	2.89
SRCPARAM L0016129	0.0000001195	3.70	2.33	2.89
SRCPARAM L0016130	0.0000001195	3.70	2.33	2.89
SRCPARAM L0016131	0.0000001195	3.70	2.33	2.89
SRCPARAM L0016132	0.0000001195	3.70	2.33	2.89
SRCPARAM L0016133	0.0000001195	3.70	2.33	2.89
SRCPARAM L0016134	0.0000001195	3.70	2.33	2.89
SRCPARAM L0016135	0.0000001195	3.70	2.33	2.89
SRCPARAM L0016136	0.0000001195	3.70	2.33	2.89
SRCPARAM L0016137	0.0000001195	3.70	2.33	2.89
SRCPARAM L0016138	0.0000001195	3.70	2.33	2.89
SRCPARAM L0016139	0.0000001195	3.70	2.33	2.89
SRCPARAM L0016140	0.0000001195	3.70	2.33	2.89
SRCPARAM L0016141	0.0000001195	3.70	2.33	2.89
SRCPARAM L0016142	0.0000001195	3.70	2.33	2.89
SRCPARAM L0016143	0.0000001195	3.70	2.33	2.89
SRCPARAM L0016144	0.0000001195	3.70	2.33	2.89
SRCPARAM L0016145	0.0000001195	3.70	2.33	2.89
SRCPARAM L0016146	0.0000001195	3.70	2.33	2.89
SRCPARAM L0016147	0.0000001195	3.70	2.33	2.89
SRCPARAM L0016148	0.0000001195	3.70	2.33	2.89
SRCPARAM L0016149	0.0000001195	3.70	2.33	2.89
SRCPARAM L0016150	0.0000001195	3.70	2.33	2.89
SRCPARAM L0016151	0.0000001195	3.70	2.33	2.89

Almond Ave Warehouse.ADO

SRCPARAM	L0016152	0.0000001195	3.70	2.33	2.89
SRCPARAM	L0016153	0.0000001195	3.70	2.33	2.89
SRCPARAM	L0016154	0.0000001195	3.70	2.33	2.89
SRCPARAM	L0016155	0.0000001195	3.70	2.33	2.89

** -----

URBANSRC ALL
SRCGROUP ALL

SO FINISHED

**

** AERMOD Receptor Pathway

**

**

RE STARTING

INCLUDED "Almond Ave Warehouse.rou"

RE FINISHED

**

** AERMOD Meteorology Pathway

**

**

ME STARTING

SURFFILE FONT_V9_ADJU\FONT_v9.SFC

PROFFILE FONT_V9_ADJU\FONT_v9.PFL

SURFDATA 3102 2011

UAIRDATA 3190 2011

SITEDATA 99999 2011

PROFBASE 367.0 METERS

ME FINISHED

**

** AERMOD Output Pathway

**

**

OU STARTING

RECTABLE ALLAVE 1ST

RECTABLE 1 1ST

RECTABLE 24 1ST

** Auto-Generated Plotfiles

PLOTFILE 1 ALL 1ST "Almond Ave Warehouse.AD\01H1GALL.PLT" 31

PLOTFILE 24 ALL 1ST "Almond Ave Warehouse.AD\24H1GALL.PLT" 32

PLOTFILE ANNUAL ALL "Almond Ave Warehouse.AD\AN00GALL.PLT" 33

SUMMFILE "Almond Ave Warehouse.sum"

OU FINISHED

Almond Ave Warehouse.ADO

*** Message Summary For AERMOD Model Setup ***

----- Summary of Total Messages -----

A Total of 0 Fatal Error Message(s)
A Total of 2 Warning Message(s)
A Total of 0 Informational Message(s)

***** FATAL ERROR MESSAGES *****

*** NONE ***

***** WARNING MESSAGES *****

ME W186 6175 MEOPEN: THRESH_1MIN 1-min ASOS wind speed threshold used
 0.50
ME W187 6175 MEOPEN: ADJ_U* Option for Stable Low Winds used in AERMET

*** SETUP Finishes Successfully ***

^ *** AERMOD - VERSION 19191 *** *** C:\Lakes\AERMOD View\Almond Ave
Warehouse\Almond Ave Warehouse.isc *** 02/28/20
*** AERMET - VERSION 16216 *** ***
 *** 08:05:53

PAGE 1

*** MODELOPTs: RegDEFAULT CONC ELEV URBAN ADJ_U*

*** MODEL SETUP OPTIONS SUMMARY

**Model Is Setup For Calculation of Average CONCentration Values.

-- DEPOSITION LOGIC --

**NO GAS DEPOSITION Data Provided.
**NO PARTICLE DEPOSITION Data Provided.
**Model Uses NO DRY DEPLETION. DRYDPLT = F
**Model Uses NO WET DEPLETION. WETDPLT = F

**Model Uses URBAN Dispersion Algorithm for the SBL for 2931 Source(s),
for Total of 1 Urban Area(s):
Urban Population = 2035210.0 ; Urban Roughness Length = 1.000 m

Almond Ave Warehouse.ADO

****Model Uses Regulatory DEFAULT Options:**

1. Stack-tip Downwash.
2. Model Accounts for ELEVated Terrain Effects.
3. Use Calms Processing Routine.
4. Use Missing Data Processing Routine.
5. No Exponential Decay.
6. Urban Roughness Length of 1.0 Meter Assumed.

****Other Options Specified:**

ADJ_U* - Use ADJ_U* option for SBL in AERMET
TEMP_Sub - Meteorological data includes TEMP substitutions

****Model Assumes No FLAGPOLE Receptor Heights.**

****The User Specified a Pollutant Type of: PM₁₀**

****Model Calculates 2 Short Term Average(s) of: 1-HR 24-HR
and Calculates ANNUAL Averages**

****This Run Includes: 2931 Source(s); 1 Source Group(s); and 892
Receptor(s)**

with: 0 POINT(s), including
0 POINTCAP(s) and 0 POINTHOR(s)
and: 2931 VOLUME source(s)
and: 0 AREA type source(s)
and: 0 LINE source(s)
and: 0 RLINE/RLINEXT source(s)
and: 0 OPENPIT source(s)
and: 0 BUOYANT LINE source(s) with 0 line(s)

****Model Set To Continue RUNning After the Setup Testing.**

****The AERMET Input Meteorological Data Version Date: 16216**

****Output Options Selected:**

Model Outputs Tables of ANNUAL Averages by Receptor
Model Outputs Tables of Highest Short Term Values by Receptor (RECTABLE
Keyword)
Model Outputs External File(s) of High Values for Plotting (PLOTFILE
Keyword)
Model Outputs Separate Summary File of High Ranked Values (SUMMFILE
Keyword)

****NOTE: The Following Flags May Appear Following CONC Values: c for Calm Hours
m for Missing Hours**

Missing Hours

**Misc. Inputs: Base Elev. for Pot. Temp. Profile (m MSL) = 367.00 ; Decay
 Coef. = 0.000 ; Rot. Angle = 0.0
 Emission Units = GRAMS/SEC ;
 Emission Rate Unit Factor = 0.10000E+07
 Output Units = MICROGRAMS/M**3

**Approximate Storage Requirements of Model = 4.9 MB of RAM.

**Input Runstream File: aermod.inp

**Output Print File: aermod.out

**Detailed Error/Message File: Almond Ave Warehouse.err

**File for Summary of Results: Almond Ave Warehouse.sum

▲ *** AERMOD - VERSION 19191 *** C:\Lakes\AERMOD View\Almond Ave
 Warehouse\Almond Ave Warehouse.isc *** 02/28/20
 *** AERMET - VERSION 16216 ***
 *** 08:05:53

PAGE 2

*** MODELOPTs: RegDFault CONC ELEV URBAN ADJ_U*

*** VOLUME SOURCE DATA ***

INIT.	URBAN	NUMBER	EMISSION	RATE	BASE	RELEASE	INIT.
INIT.	SOURCE	EMISSION	RATE		ELEV.	HEIGHT	SY
SZ	SOURCE	SCALAR	VARY	X	Y	(METERS)	(METERS)
ID		CATS.	BY	(METERS)	(METERS)	(METERS)	(METERS)
(METERS)							

L0013466	0	0.10550E-06	454963.8	3777353.3	428.5	3.70	2.33
2.89 YES							
L0013467	0	0.10550E-06	454963.7	3777348.3	428.4	3.70	2.33
2.89 YES							
L0013468	0	0.10550E-06	454963.7	3777343.3	428.4	3.70	2.33
2.89 YES							
L0013469	0	0.10550E-06	454963.7	3777338.3	428.3	3.70	2.33
2.89 YES							

Almond Ave Warehouse.ADO

L0013470	0	0.10550E-06	454963.6	3777333.3	428.1	3.70	2.33
2.89	YES						
L0013471	0	0.10550E-06	454963.6	3777328.3	428.0	3.70	2.33
2.89	YES						
L0013472	0	0.10550E-06	454963.5	3777323.3	427.9	3.70	2.33
2.89	YES						
L0013473	0	0.10550E-06	454963.5	3777318.3	427.8	3.70	2.33
2.89	YES						
L0013474	0	0.10550E-06	454963.4	3777313.3	427.6	3.70	2.33
2.89	YES						
L0013475	0	0.10550E-06	454963.4	3777308.3	427.5	3.70	2.33
2.89	YES						
L0013476	0	0.10550E-06	454963.3	3777303.3	427.4	3.70	2.33
2.89	YES						
L0013477	0	0.10550E-06	454963.3	3777298.3	427.4	3.70	2.33
2.89	YES						
L0013478	0	0.10550E-06	454963.2	3777293.3	427.3	3.70	2.33
2.89	YES						
L0013479	0	0.10550E-06	454963.2	3777288.3	427.3	3.70	2.33
2.89	YES						
L0013480	0	0.10550E-06	454963.2	3777283.3	427.2	3.70	2.33
2.89	YES						
L0013481	0	0.10550E-06	454963.1	3777278.3	427.1	3.70	2.33
2.89	YES						
L0013482	0	0.10550E-06	454963.1	3777273.3	427.1	3.70	2.33
2.89	YES						
L0013483	0	0.10550E-06	454963.0	3777268.3	427.1	3.70	2.33
2.89	YES						
L0013484	0	0.10550E-06	454963.0	3777263.3	427.1	3.70	2.33
2.89	YES						
L0013485	0	0.10550E-06	454962.9	3777258.3	427.1	3.70	2.33
2.89	YES						
L0013486	0	0.10550E-06	454962.9	3777253.3	427.1	3.70	2.33
2.89	YES						
L0013487	0	0.10550E-06	454962.8	3777248.3	427.1	3.70	2.33
2.89	YES						
L0013488	0	0.10550E-06	454962.8	3777243.3	426.9	3.70	2.33
2.89	YES						
L0013489	0	0.10550E-06	454962.7	3777238.3	426.8	3.70	2.33
2.89	YES						
L0013490	0	0.10550E-06	454962.7	3777233.3	426.6	3.70	2.33
2.89	YES						
L0013491	0	0.10550E-06	454962.7	3777228.3	426.5	3.70	2.33
2.89	YES						
L0013492	0	0.10550E-06	454962.6	3777223.3	426.3	3.70	2.33
2.89	YES						
L0013493	0	0.10550E-06	454962.6	3777218.3	426.2	3.70	2.33
2.89	YES						

Almond Ave Warehouse.ADO

L0013494	0	0.10550E-06	454962.5	3777213.3	426.0	3.70	2.33
2.89 YES							
L0013495	0	0.10550E-06	454962.5	3777208.3	425.9	3.70	2.33
2.89 YES							
L0013496	0	0.10550E-06	454962.4	3777203.3	425.7	3.70	2.33
2.89 YES							
L0013497	0	0.10550E-06	454962.4	3777198.3	425.6	3.70	2.33
2.89 YES							
L0013498	0	0.10550E-06	454962.3	3777193.3	425.4	3.70	2.33
2.89 YES							
L0013499	0	0.10550E-06	454962.3	3777188.3	425.3	3.70	2.33
2.89 YES							
L0013500	0	0.10550E-06	454962.2	3777183.3	425.2	3.70	2.33
2.89 YES							
L0013501	0	0.10550E-06	454962.2	3777178.3	425.1	3.70	2.33
2.89 YES							
L0013502	0	0.10550E-06	454962.2	3777173.3	425.0	3.70	2.33
2.89 YES							
L0013503	0	0.10550E-06	454962.1	3777168.3	424.9	3.70	2.33
2.89 YES							
L0013504	0	0.10550E-06	454962.1	3777163.3	424.8	3.70	2.33
2.89 YES							
L0013505	0	0.10550E-06	454962.0	3777158.3	424.7	3.70	2.33
2.89 YES							

*** AERMOD - VERSION 19191 *** *** C:\Lakes\AERMOD View\Almond Ave
 Warehouse\Almond Ave Warehouse.isc *** 02/28/20
 *** AERMET - VERSION 16216 *** ***
 *** 08:05:53

PAGE 3

*** MODELOPTs: RegDFAULT CONC ELEV URBAN ADJ_U*

*** VOLUME SOURCE DATA ***

INIT.	URBAN	NUMBER	EMISSION	RATE		BASE	RELEASE	INIT.
SOURCE	SOURCE	EMISSION	RATE			ELEV.	HEIGHT	SY
SZ	ID	SCALAR	PART.	(GRAMS/SEC)	X			
(METERS)		VARY	CATS.		(METERS)	(METERS)	(METERS)	(METERS)
		BY						

L0013506	0	0.10550E-06	454962.0	3777153.3	424.6	3.70	2.33
2.89 YES							
L0013507	0	0.10550E-06	454961.9	3777148.3	424.6	3.70	2.33
2.89 YES							

Almond Ave Warehouse.ADO

L0013508	0	0.10550E-06	454961.9	3777143.3	424.5	3.70	2.33
2.89	YES						
L0013509	0	0.10550E-06	454961.8	3777138.3	424.4	3.70	2.33
2.89	YES						
L0013510	0	0.10550E-06	454961.8	3777133.3	424.3	3.70	2.33
2.89	YES						
L0013511	0	0.10550E-06	454961.8	3777128.3	424.2	3.70	2.33
2.89	YES						
L0013512	0	0.10550E-06	454961.7	3777123.3	424.1	3.70	2.33
2.89	YES						
L0013513	0	0.10550E-06	454961.7	3777118.3	424.0	3.70	2.33
2.89	YES						
L0013514	0	0.10550E-06	454961.6	3777113.3	423.9	3.70	2.33
2.89	YES						
L0013515	0	0.10550E-06	454961.6	3777108.3	423.9	3.70	2.33
2.89	YES						
L0013516	0	0.10550E-06	454961.5	3777103.3	423.8	3.70	2.33
2.89	YES						
L0013517	0	0.10550E-06	454961.5	3777098.3	423.7	3.70	2.33
2.89	YES						
L0013518	0	0.10550E-06	454961.4	3777093.3	423.6	3.70	2.33
2.89	YES						
L0013519	0	0.10550E-06	454961.4	3777088.3	423.5	3.70	2.33
2.89	YES						
L0013520	0	0.10550E-06	454961.3	3777083.3	423.4	3.70	2.33
2.89	YES						
L0013521	0	0.10550E-06	454961.3	3777078.3	423.4	3.70	2.33
2.89	YES						
L0013522	0	0.10550E-06	454961.3	3777073.3	423.3	3.70	2.33
2.89	YES						
L0013523	0	0.10550E-06	454961.2	3777068.3	423.2	3.70	2.33
2.89	YES						
L0013524	0	0.10550E-06	454961.2	3777063.3	423.1	3.70	2.33
2.89	YES						
L0013525	0	0.10550E-06	454961.1	3777058.3	423.0	3.70	2.33
2.89	YES						
L0013526	0	0.10550E-06	454961.1	3777053.3	423.0	3.70	2.33
2.89	YES						
L0013527	0	0.10550E-06	454961.0	3777048.3	422.9	3.70	2.33
2.89	YES						
L0013528	0	0.10550E-06	454961.0	3777043.3	422.8	3.70	2.33
2.89	YES						
L0013529	0	0.10550E-06	454960.9	3777038.3	422.7	3.70	2.33
2.89	YES						
L0013530	0	0.10550E-06	454960.9	3777033.3	422.6	3.70	2.33
2.89	YES						
L0013531	0	0.10550E-06	454960.8	3777028.3	422.5	3.70	2.33
2.89	YES						

Almond Ave Warehouse.ADO

L0013532	0	0.10550E-06	454960.8	3777023.3	422.5	3.70	2.33
2.89	YES						
L0013533	0	0.10550E-06	454960.8	3777018.3	422.4	3.70	2.33
2.89	YES						
L0013534	0	0.10550E-06	454960.7	3777013.3	422.3	3.70	2.33
2.89	YES						
L0013535	0	0.10550E-06	454960.7	3777008.3	422.2	3.70	2.33
2.89	YES						
L0013536	0	0.10550E-06	454960.6	3777003.3	422.1	3.70	2.33
2.89	YES						
L0013537	0	0.10550E-06	454960.6	3776998.3	422.1	3.70	2.33
2.89	YES						
L0013538	0	0.10550E-06	454960.5	3776993.3	422.0	3.70	2.33
2.89	YES						
L0013539	0	0.10550E-06	454960.5	3776988.3	421.9	3.70	2.33
2.89	YES						
L0013540	0	0.10550E-06	454960.4	3776983.3	421.8	3.70	2.33
2.89	YES						
L0013541	0	0.10550E-06	454960.4	3776978.3	421.7	3.70	2.33
2.89	YES						
L0013542	0	0.10550E-06	454960.4	3776973.3	421.6	3.70	2.33
2.89	YES						
L0013543	0	0.10550E-06	454960.3	3776968.3	421.5	3.70	2.33
2.89	YES						
L0013544	0	0.10550E-06	454960.3	3776963.3	421.4	3.70	2.33
2.89	YES						
L0013545	0	0.10550E-06	454960.2	3776958.3	421.3	3.70	2.33
2.89	YES						

*** AERMOD - VERSION 19191 *** *** C:\Lakes\AERMOD View\Almond Ave
 Warehouse\Almond Ave Warehouse.isc *** 02/28/20
 *** AERMET - VERSION 16216 *** ***
 *** 08:05:53

PAGE 4

*** MODELOPTs: RegDFault CONC ELEV URBAN ADJ_U*

*** VOLUME SOURCE DATA ***

INIT.	URBAN	NUMBER	EMISSION	RATE		BASE	RELEASE	INIT.
SOURCE	SOURCE	EMISSION	PART.	(GRAMS/SEC)	X	ELEV.	HEIGHT	SY
SZ	ID	SCALAR	VARY	CATS.	(METERS)	(METERS)	(METERS)	(METERS)
(METERS)		BY						

Almond Ave Warehouse.ADO

L0013546	0	0.10550E-06	454960.2	3776953.3	421.2	3.70	2.33
2.89 YES							
L0013547	0	0.10550E-06	454960.1	3776948.3	421.1	3.70	2.33
2.89 YES							
L0013548	0	0.10550E-06	454960.1	3776943.3	421.0	3.70	2.33
2.89 YES							
L0013549	0	0.10550E-06	454960.0	3776938.3	420.9	3.70	2.33
2.89 YES							
L0013550	0	0.10550E-06	454960.0	3776933.3	420.9	3.70	2.33
2.89 YES							
L0013551	0	0.10550E-06	454959.9	3776928.3	420.8	3.70	2.33
2.89 YES							
L0013552	0	0.10550E-06	454959.9	3776923.3	420.7	3.70	2.33
2.89 YES							
L0013553	0	0.10550E-06	454959.9	3776918.3	420.6	3.70	2.33
2.89 YES							
L0013554	0	0.10550E-06	454959.8	3776913.3	420.6	3.70	2.33
2.89 YES							
L0013555	0	0.10550E-06	454959.8	3776908.3	420.5	3.70	2.33
2.89 YES							
L0013556	0	0.10550E-06	454959.7	3776903.3	420.4	3.70	2.33
2.89 YES							
L0013557	0	0.10550E-06	454959.7	3776898.3	420.3	3.70	2.33
2.89 YES							
L0013558	0	0.10550E-06	454959.6	3776893.3	420.2	3.70	2.33
2.89 YES							
L0013559	0	0.10550E-06	454959.6	3776888.3	420.2	3.70	2.33
2.89 YES							
L0013560	0	0.10550E-06	454959.5	3776883.3	420.1	3.70	2.33
2.89 YES							
L0013561	0	0.10550E-06	454959.5	3776878.3	420.0	3.70	2.33
2.89 YES							
L0013562	0	0.10550E-06	454959.4	3776873.3	420.0	3.70	2.33
2.89 YES							
L0013563	0	0.10550E-06	454959.4	3776868.3	419.9	3.70	2.33
2.89 YES							
L0013564	0	0.10550E-06	454959.4	3776863.3	419.8	3.70	2.33
2.89 YES							
L0013565	0	0.10550E-06	454959.3	3776858.3	419.8	3.70	2.33
2.89 YES							
L0013566	0	0.10550E-06	454959.3	3776853.3	419.7	3.70	2.33
2.89 YES							
L0013567	0	0.10550E-06	454959.2	3776848.3	419.6	3.70	2.33
2.89 YES							
L0013568	0	0.10550E-06	454959.2	3776843.3	419.6	3.70	2.33
2.89 YES							
L0013569	0	0.10550E-06	454959.1	3776838.3	419.5	3.70	2.33
2.89 YES							

Almond Ave Warehouse.ADO

L0013570	0	0.10550E-06	454959.1	3776833.3	419.4	3.70	2.33
2.89	YES						
L0013571	0	0.10550E-06	454959.0	3776828.3	419.3	3.70	2.33
2.89	YES						
L0013572	0	0.10550E-06	454959.0	3776823.3	419.2	3.70	2.33
2.89	YES						
L0013573	0	0.10550E-06	454958.9	3776818.3	419.2	3.70	2.33
2.89	YES						
L0013574	0	0.10550E-06	454958.9	3776813.3	419.1	3.70	2.33
2.89	YES						
L0013575	0	0.10550E-06	454958.9	3776808.3	419.0	3.70	2.33
2.89	YES						
L0013576	0	0.10550E-06	454958.8	3776803.3	418.9	3.70	2.33
2.89	YES						
L0013577	0	0.10550E-06	454958.8	3776798.3	418.8	3.70	2.33
2.89	YES						
L0013578	0	0.10550E-06	454958.7	3776793.3	418.7	3.70	2.33
2.89	YES						
L0013579	0	0.10550E-06	454958.7	3776788.3	418.7	3.70	2.33
2.89	YES						
L0013580	0	0.10550E-06	454958.6	3776783.3	418.6	3.70	2.33
2.89	YES						
L0013581	0	0.10550E-06	454958.6	3776778.3	418.5	3.70	2.33
2.89	YES						
L0013582	0	0.10550E-06	454958.5	3776773.3	418.4	3.70	2.33
2.89	YES						
L0013583	0	0.10550E-06	454958.5	3776768.3	418.3	3.70	2.33
2.89	YES						
L0013584	0	0.10550E-06	454958.5	3776763.3	418.2	3.70	2.33
2.89	YES						
L0013585	0	0.10550E-06	454958.4	3776758.3	418.1	3.70	2.33
2.89	YES						

*** AERMOD - VERSION 19191 *** *** C:\Lakes\AERMOD View\Almond Ave
 Warehouse\Almond Ave Warehouse.isc *** 02/28/20
 *** AERMET - VERSION 16216 *** ***
 *** 08:05:53

PAGE 5

*** MODELOPTs: RegDFault CONC ELEV URBAN ADJ_U*

*** VOLUME SOURCE DATA ***

INIT.	URBAN	NUMBER	EMISSION	RATE		BASE	RELEASE	INIT.
SZ	SOURCE	EMISSION	RATE			ELEV.	HEIGHT	SY
ID	SOURCE	SCALAR	VARY		X	Y	(METERS)	(METERS)
		CATS.			(METERS)	(METERS)	(METERS)	(METERS)

Almond Ave Warehouse.ADO

(METERS)

BY

L0013586	0	0.10550E-06	454958.4	3776753.3	418.1	3.70	2.33
2.89 YES							
L0013587	0	0.10550E-06	454958.3	3776748.3	418.0	3.70	2.33
2.89 YES							
L0013588	0	0.10550E-06	454958.3	3776743.3	417.9	3.70	2.33
2.89 YES							
L0013589	0	0.10550E-06	454958.2	3776738.3	417.8	3.70	2.33
2.89 YES							
L0013590	0	0.10550E-06	454958.2	3776733.3	417.7	3.70	2.33
2.89 YES							
L0013591	0	0.10550E-06	454958.1	3776728.3	417.6	3.70	2.33
2.89 YES							
L0013592	0	0.10550E-06	454958.1	3776723.3	417.5	3.70	2.33
2.89 YES							
L0013593	0	0.10550E-06	454958.0	3776718.3	417.4	3.70	2.33
2.89 YES							
L0013594	0	0.10550E-06	454958.0	3776713.3	417.3	3.70	2.33
2.89 YES							
L0013595	0	0.10550E-06	454958.0	3776708.3	417.2	3.70	2.33
2.89 YES							
L0013596	0	0.10550E-06	454957.9	3776703.3	417.1	3.70	2.33
2.89 YES							
L0013597	0	0.10550E-06	454957.9	3776698.3	417.1	3.70	2.33
2.89 YES							
L0013598	0	0.10550E-06	454957.8	3776693.3	416.9	3.70	2.33
2.89 YES							
L0013599	0	0.10550E-06	454957.8	3776688.3	416.9	3.70	2.33
2.89 YES							
L0013600	0	0.10550E-06	454957.7	3776683.3	416.7	3.70	2.33
2.89 YES							
L0013601	0	0.10550E-06	454957.7	3776678.3	416.6	3.70	2.33
2.89 YES							
L0013602	0	0.10550E-06	454957.6	3776673.3	416.5	3.70	2.33
2.89 YES							
L0013603	0	0.10550E-06	454957.6	3776668.3	416.4	3.70	2.33
2.89 YES							
L0013604	0	0.10550E-06	454957.5	3776663.3	416.3	3.70	2.33
2.89 YES							
L0013605	0	0.10550E-06	454957.5	3776658.3	416.2	3.70	2.33
2.89 YES							
L0013606	0	0.10550E-06	454957.5	3776653.3	416.1	3.70	2.33
2.89 YES							
L0013607	0	0.10550E-06	454957.4	3776648.3	416.0	3.70	2.33
2.89 YES							

Almond Ave Warehouse.ADO

L0013608	0	0.10550E-06	454957.4	3776643.3	415.9	3.70	2.33
2.89 YES							
L0013609	0	0.10550E-06	454957.3	3776638.3	415.8	3.70	2.33
2.89 YES							
L0013610	0	0.10550E-06	454957.3	3776633.3	415.7	3.70	2.33
2.89 YES							
L0013611	0	0.10550E-06	454957.2	3776628.3	415.6	3.70	2.33
2.89 YES							
L0013612	0	0.10550E-06	454957.2	3776623.3	415.5	3.70	2.33
2.89 YES							
L0013613	0	0.10550E-06	454957.1	3776618.3	415.4	3.70	2.33
2.89 YES							
L0013614	0	0.10550E-06	454957.1	3776613.3	415.3	3.70	2.33
2.89 YES							
L0013615	0	0.10550E-06	454957.1	3776608.3	415.2	3.70	2.33
2.89 YES							
L0013616	0	0.10550E-06	454957.0	3776603.3	415.1	3.70	2.33
2.89 YES							
L0013617	0	0.10550E-06	454957.0	3776598.3	415.0	3.70	2.33
2.89 YES							
L0013618	0	0.10550E-06	454956.9	3776593.3	414.9	3.70	2.33
2.89 YES							
L0013619	0	0.10550E-06	454956.9	3776588.3	414.8	3.70	2.33
2.89 YES							
L0013620	0	0.10550E-06	454956.8	3776583.3	414.7	3.70	2.33
2.89 YES							
L0013621	0	0.10550E-06	454956.8	3776578.3	414.6	3.70	2.33
2.89 YES							
L0013622	0	0.10550E-06	454956.7	3776573.3	414.5	3.70	2.33
2.89 YES							
L0013623	0	0.10550E-06	454956.7	3776568.3	414.4	3.70	2.33
2.89 YES							
L0013624	0	0.10550E-06	454956.6	3776563.3	414.3	3.70	2.33
2.89 YES							
L0013625	0	0.10550E-06	454956.6	3776558.3	414.2	3.70	2.33
2.89 YES							

*** AERMOD - VERSION 19191 *** *** C:\Lakes\AERMOD View\Almond Ave
 Warehouse\Almond Ave Warehouse.isc *** 02/28/20
 *** AERMET - VERSION 16216 *** ***
 *** 08:05:53

PAGE 6

*** MODELOPTs: RegDFAULT CONC ELEV URBAN ADJ_U*

*** VOLUME SOURCE DATA ***

NUMBER	EMISSION RATE	BASE	RELEASE	INIT.
--------	---------------	------	---------	-------

Almond Ave Warehouse.ADO

INIT. SZ	URBAN SOURCE ID (METERS)	EMISSION RATE PART. (GRAMS/SEC) SCALAR VARY CATS. BY	X (METERS)	Y (METERS)	ELEV. (METERS)	HEIGHT (METERS)	SY (METERS)
2.89	YES	0 0.10550E-06	454956.6	3776553.3	414.1	3.70	2.33
2.89	YES	0 0.10550E-06	454956.5	3776548.3	414.0	3.70	2.33
2.89	YES	0 0.10550E-06	454956.5	3776543.3	413.9	3.70	2.33
2.89	YES	0 0.10550E-06	454956.4	3776538.3	413.8	3.70	2.33
2.89	YES	0 0.10550E-06	454956.4	3776533.3	413.8	3.70	2.33
2.89	YES	0 0.10550E-06	454956.3	3776528.3	413.7	3.70	2.33
2.89	YES	0 0.10550E-06	454956.3	3776523.3	413.6	3.70	2.33
2.89	YES	0 0.10550E-06	454956.2	3776518.3	413.5	3.70	2.33
2.89	YES	0 0.10550E-06	454956.2	3776513.3	413.4	3.70	2.33
2.89	YES	0 0.10550E-06	454956.1	3776508.3	413.4	3.70	2.33
2.89	YES	0 0.10550E-06	454956.1	3776503.3	413.3	3.70	2.33
2.89	YES	0 0.10550E-06	454956.1	3776498.3	413.2	3.70	2.33
2.89	YES	0 0.10550E-06	454956.0	3776493.3	413.1	3.70	2.33
2.89	YES	0 0.10550E-06	454956.0	3776488.3	413.0	3.70	2.33
2.89	YES	0 0.10550E-06	454955.9	3776483.3	412.9	3.70	2.33
2.89	YES	0 0.10550E-06	454955.9	3776478.3	412.9	3.70	2.33
2.89	YES	0 0.10550E-06	454955.8	3776473.3	412.8	3.70	2.33
2.89	YES	0 0.10550E-06	454955.8	3776468.3	412.7	3.70	2.33
2.89	YES	0 0.10550E-06	454955.7	3776463.3	412.6	3.70	2.33
2.89	YES	0 0.10550E-06	454955.7	3776458.3	412.5	3.70	2.33

Almond Ave Warehouse.ADO

L0013646	0	0.10550E-06	454955.6	3776453.3	412.4	3.70	2.33
2.89 YES							
L0013647	0	0.10550E-06	454955.6	3776448.3	412.4	3.70	2.33
2.89 YES							
L0013648	0	0.10550E-06	454955.6	3776443.3	412.3	3.70	2.33
2.89 YES							
L0013649	0	0.10550E-06	454955.5	3776438.3	412.2	3.70	2.33
2.89 YES							
L0013650	0	0.10550E-06	454955.5	3776433.3	412.1	3.70	2.33
2.89 YES							
L0013651	0	0.10550E-06	454955.4	3776428.3	412.1	3.70	2.33
2.89 YES							
L0013652	0	0.10550E-06	454955.4	3776423.3	412.0	3.70	2.33
2.89 YES							
L0013653	0	0.10550E-06	454955.3	3776418.3	411.9	3.70	2.33
2.89 YES							
L0013654	0	0.10550E-06	454955.3	3776413.3	411.9	3.70	2.33
2.89 YES							
L0013655	0	0.10550E-06	454955.2	3776408.3	411.8	3.70	2.33
2.89 YES							
L0013656	0	0.10550E-06	454955.2	3776403.3	411.7	3.70	2.33
2.89 YES							
L0013657	0	0.10550E-06	454955.2	3776398.3	411.7	3.70	2.33
2.89 YES							
L0013658	0	0.10550E-06	454955.1	3776393.3	411.6	3.70	2.33
2.89 YES							
L0013659	0	0.10550E-06	454955.1	3776388.3	411.5	3.70	2.33
2.89 YES							
L0013660	0	0.10550E-06	454955.0	3776383.3	411.5	3.70	2.33
2.89 YES							
L0013661	0	0.10550E-06	454955.0	3776378.3	411.4	3.70	2.33
2.89 YES							
L0013662	0	0.10550E-06	454954.9	3776373.3	411.3	3.70	2.33
2.89 YES							
L0013663	0	0.10550E-06	454954.9	3776368.3	411.3	3.70	2.33
2.89 YES							
L0013664	0	0.10550E-06	454954.8	3776363.3	411.2	3.70	2.33
2.89 YES							
L0013665	0	0.10550E-06	454954.8	3776358.3	411.1	3.70	2.33
2.89 YES							

▲ *** AERMOD - VERSION 19191 *** *** C:\Lakes\AERMOD View\Almond Ave
 Warehouse\Almond Ave Warehouse.isc *** 02/28/20
 *** AERMET - VERSION 16216 *** ***
 *** 08:05:53

PAGE 7

*** MODELOPTs: RegDEFAULT CONC ELEV URBAN ADJ_U*

Almond Ave Warehouse.ADO

*** VOLUME SOURCE DATA ***

INIT.	URBAN	NUMBER	EMISSION	RATE		BASE	RELEASE	INIT.
SOURCE		EMISSION	RATE			ELEV.	HEIGHT	SY
SZ	SOURCE	PART.	(GRAMS/SEC)	X	Y	(METERS)	(METERS)	(METERS)
ID		SCALAR	VARY					
(METERS)		CATS.	BY	(METERS)	(METERS)	(METERS)	(METERS)	(METERS)
L0013666		0	0.10550E-06	454954.7	3776353.3	411.1	3.70	2.33
2.89	YES							
L0013667		0	0.10550E-06	454954.7	3776348.3	411.0	3.70	2.33
2.89	YES							
L0013668		0	0.10550E-06	454954.7	3776343.3	410.9	3.70	2.33
2.89	YES							
L0013669		0	0.10550E-06	454954.6	3776338.3	410.8	3.70	2.33
2.89	YES							
L0013670		0	0.10550E-06	454954.6	3776333.3	410.7	3.70	2.33
2.89	YES							
L0013671		0	0.10550E-06	454954.5	3776328.3	410.6	3.70	2.33
2.89	YES							
L0013672		0	0.10550E-06	454954.5	3776323.3	410.6	3.70	2.33
2.89	YES							
L0013673		0	0.10550E-06	454954.4	3776318.3	410.5	3.70	2.33
2.89	YES							
L0013674		0	0.10550E-06	454954.4	3776313.3	410.4	3.70	2.33
2.89	YES							
L0013675		0	0.10550E-06	454954.3	3776308.3	410.3	3.70	2.33
2.89	YES							
L0013676		0	0.10550E-06	454954.3	3776303.3	410.3	3.70	2.33
2.89	YES							
L0013677		0	0.10550E-06	454954.2	3776298.3	410.2	3.70	2.33
2.89	YES							
L0013678		0	0.10550E-06	454954.2	3776293.3	410.1	3.70	2.33
2.89	YES							
L0013679		0	0.10550E-06	454954.1	3776288.3	410.0	3.70	2.33
2.89	YES							
L0013680		0	0.10550E-06	454954.1	3776283.3	410.0	3.70	2.33
2.89	YES							
L0013681		0	0.10550E-06	454954.0	3776278.3	409.9	3.70	2.33
2.89	YES							
L0013682		0	0.10550E-06	454954.0	3776273.3	409.8	3.70	2.33
2.89	YES							
L0013683		0	0.10550E-06	454953.9	3776268.3	409.7	3.70	2.33
2.89	YES							

Almond Ave Warehouse.ADO

L0013684	0	0.10550E-06	454953.9	3776263.3	409.7	3.70	2.33
2.89	YES						
L0013685	0	0.10550E-06	454953.8	3776258.3	409.6	3.70	2.33
2.89	YES						
L0013686	0	0.10550E-06	454953.8	3776253.3	409.5	3.70	2.33
2.89	YES						
L0013687	0	0.10550E-06	454953.7	3776248.3	409.4	3.70	2.33
2.89	YES						
L0013688	0	0.10550E-06	454953.7	3776243.3	409.4	3.70	2.33
2.89	YES						
L0013689	0	0.10550E-06	454953.6	3776238.3	409.3	3.70	2.33
2.89	YES						
L0013690	0	0.10550E-06	454953.6	3776233.3	409.2	3.70	2.33
2.89	YES						
L0013691	0	0.10550E-06	454953.5	3776228.3	409.1	3.70	2.33
2.89	YES						
L0013692	0	0.10550E-06	454953.5	3776223.3	409.1	3.70	2.33
2.89	YES						
L0013693	0	0.10550E-06	454953.4	3776218.3	409.0	3.70	2.33
2.89	YES						
L0013694	0	0.10550E-06	454953.4	3776213.3	408.9	3.70	2.33
2.89	YES						
L0013695	0	0.10550E-06	454953.3	3776208.3	408.8	3.70	2.33
2.89	YES						
L0013696	0	0.10550E-06	454953.3	3776203.3	408.7	3.70	2.33
2.89	YES						
L0013697	0	0.10550E-06	454953.2	3776198.3	408.6	3.70	2.33
2.89	YES						
L0013698	0	0.10550E-06	454953.2	3776193.3	408.5	3.70	2.33
2.89	YES						
L0013699	0	0.10550E-06	454953.1	3776188.3	408.5	3.70	2.33
2.89	YES						
L0013700	0	0.10550E-06	454953.1	3776183.3	408.4	3.70	2.33
2.89	YES						
L0013701	0	0.10550E-06	454953.0	3776178.3	408.3	3.70	2.33
2.89	YES						
L0013702	0	0.10550E-06	454953.0	3776173.3	408.2	3.70	2.33
2.89	YES						
L0013703	0	0.10550E-06	454952.9	3776168.3	408.1	3.70	2.33
2.89	YES						
L0013704	0	0.10550E-06	454952.9	3776163.3	408.0	3.70	2.33
2.89	YES						
L0013705	0	0.10550E-06	454952.8	3776158.3	408.0	3.70	2.33
2.89	YES						

▲ *** AERMOD - VERSION 19191 *** *** C:\Lakes\AERMOD View\Almond Ave
 Warehouse\Almond Ave Warehouse.isc *** 02/28/20
 *** AERMET - VERSION 16216 *** ***
 *** 08:05:53

Almond Ave Warehouse.ADO

PAGE 8

*** MODELOPTs: RegDFault CONC ELEV URBAN ADJ_U*

*** VOLUME SOURCE DATA ***

INIT.	URBAN	NUMBER	EMISSION	RATE		BASE	RELEASE	INIT.
SZ	SOURCE	EMISSION	RATE		X	ELEV.	HEIGHT	SY
ID	SOURCE	SCALAR	VARY		(METERS)	(METERS)	(METERS)	(METERS)
(METERS)		CATS.	BY					
L0013706		0	0.10550E-06		454952.8	3776153.3	407.9	2.33
2.89	YES							
L0013707		0	0.10550E-06		454952.7	3776148.3	407.8	2.33
2.89	YES							
L0013708		0	0.10550E-06		454952.7	3776143.3	407.7	2.33
2.89	YES							
L0013709		0	0.10550E-06		454952.6	3776138.3	407.7	2.33
2.89	YES							
L0013710		0	0.10550E-06		454952.6	3776133.3	407.6	2.33
2.89	YES							
L0013711		0	0.10550E-06		454952.5	3776128.3	407.5	2.33
2.89	YES							
L0013712		0	0.10550E-06		454952.5	3776123.3	407.4	2.33
2.89	YES							
L0013713		0	0.10550E-06		454952.4	3776118.3	407.4	2.33
2.89	YES							
L0013714		0	0.10550E-06		454952.4	3776113.3	407.3	2.33
2.89	YES							
L0013715		0	0.10550E-06		454952.3	3776108.3	407.2	2.33
2.89	YES							
L0013716		0	0.10550E-06		454952.3	3776103.3	407.1	2.33
2.89	YES							
L0013717		0	0.10550E-06		454952.2	3776098.3	407.0	2.33
2.89	YES							
L0013718		0	0.10550E-06		454952.2	3776093.3	406.9	2.33
2.89	YES							
L0013719		0	0.10550E-06		454952.1	3776088.3	406.8	2.33
2.89	YES							
L0013720		0	0.10550E-06		454952.0	3776083.3	406.7	2.33
2.89	YES							
L0013721		0	0.10550E-06		454952.0	3776078.3	406.6	2.33
2.89	YES							

Almond Ave Warehouse.ADO

L0013722	0	0.10550E-06	454951.9	3776073.3	406.5	3.70	2.33
2.89	YES						
L0013723	0	0.10550E-06	454951.9	3776068.3	406.4	3.70	2.33
2.89	YES						
L0013724	0	0.10550E-06	454951.8	3776063.3	406.2	3.70	2.33
2.89	YES						
L0013725	0	0.10550E-06	454951.8	3776058.3	406.1	3.70	2.33
2.89	YES						
L0013726	0	0.10550E-06	454951.7	3776053.3	406.0	3.70	2.33
2.89	YES						
L0013727	0	0.10550E-06	454951.7	3776048.3	405.9	3.70	2.33
2.89	YES						
L0013728	0	0.10550E-06	454951.6	3776043.3	405.8	3.70	2.33
2.89	YES						
L0013729	0	0.10550E-06	454951.6	3776038.3	405.7	3.70	2.33
2.89	YES						
L0013730	0	0.10550E-06	454951.5	3776033.3	405.6	3.70	2.33
2.89	YES						
L0013731	0	0.10550E-06	454951.5	3776028.3	405.5	3.70	2.33
2.89	YES						
L0013732	0	0.10550E-06	454951.4	3776023.3	405.4	3.70	2.33
2.89	YES						
L0013733	0	0.10550E-06	454951.4	3776018.3	405.3	3.70	2.33
2.89	YES						
L0013734	0	0.10550E-06	454951.3	3776013.3	405.2	3.70	2.33
2.89	YES						
L0013735	0	0.10550E-06	454951.3	3776008.3	405.1	3.70	2.33
2.89	YES						
L0013736	0	0.10550E-06	454951.2	3776003.3	405.0	3.70	2.33
2.89	YES						
L0013737	0	0.10550E-06	454951.2	3775998.3	404.9	3.70	2.33
2.89	YES						
L0013738	0	0.10550E-06	454951.1	3775993.3	404.8	3.70	2.33
2.89	YES						
L0013739	0	0.10550E-06	454951.1	3775988.3	404.7	3.70	2.33
2.89	YES						
L0013740	0	0.10550E-06	454951.0	3775983.3	404.6	3.70	2.33
2.89	YES						
L0013741	0	0.10550E-06	454951.0	3775978.3	404.6	3.70	2.33
2.89	YES						
L0013742	0	0.10550E-06	454950.9	3775973.3	404.5	3.70	2.33
2.89	YES						
L0013743	0	0.10550E-06	454950.9	3775968.3	404.4	3.70	2.33
2.89	YES						
L0013744	0	0.10550E-06	454950.8	3775963.3	404.3	3.70	2.33
2.89	YES						
L0013745	0	0.10550E-06	454950.8	3775958.3	404.2	3.70	2.33
2.89	YES						

Almond Ave Warehouse.ADO

▲ *** AERMOD - VERSION 19191 *** *** C:\Lakes\AERMOD View\Almond Ave
 Warehouse\Almond Ave Warehouse.isc *** 02/28/20
 *** AERMET - VERSION 16216 *** ***
 *** 08:05:53

PAGE 9

*** MODELOPTs: RegDFault CONC ELEV URBAN ADJ_U*

*** VOLUME SOURCE DATA ***

INIT.	URBAN	NUMBER	EMISSION	RATE		BASE	RELEASE	INIT.
SOURCE		EMISSION	RATE			ELEV.	HEIGHT	SY
SZ	SOURCE	PART.	(GRAMS/SEC)	X	Y	(METERS)	(METERS)	(METERS)
ID		SCALAR	VARY					
(METERS)		CATS.	BY	(METERS)	(METERS)	(METERS)	(METERS)	(METERS)
L0013746		0	0.10550E-06	454950.7	3775953.3	404.1	3.70	2.33
2.89	YES							
L0013747		0	0.10550E-06	454950.7	3775948.3	404.0	3.70	2.33
2.89	YES							
L0013748		0	0.10550E-06	454950.6	3775943.3	403.9	3.70	2.33
2.89	YES							
L0013749		0	0.10550E-06	454950.6	3775938.3	403.8	3.70	2.33
2.89	YES							
L0013750		0	0.10550E-06	454950.5	3775933.3	403.8	3.70	2.33
2.89	YES							
L0013751		0	0.10550E-06	454950.5	3775928.3	403.7	3.70	2.33
2.89	YES							
L0013752		0	0.10550E-06	454950.4	3775923.3	403.6	3.70	2.33
2.89	YES							
L0013753		0	0.10550E-06	454950.4	3775918.4	403.5	3.70	2.33
2.89	YES							
L0013754		0	0.10550E-06	454950.3	3775913.4	403.4	3.70	2.33
2.89	YES							
L0013755		0	0.10550E-06	454950.3	3775908.4	403.3	3.70	2.33
2.89	YES							
L0013756		0	0.10550E-06	454950.2	3775903.4	403.2	3.70	2.33
2.89	YES							
L0013757		0	0.10550E-06	454950.2	3775898.4	403.1	3.70	2.33
2.89	YES							
L0013758		0	0.10550E-06	454950.1	3775893.4	403.0	3.70	2.33
2.89	YES							
L0013759		0	0.10550E-06	454950.1	3775888.4	402.9	3.70	2.33
2.89	YES							

Almond Ave Warehouse.ADO

L0013760	0	0.10550E-06	454950.0	3775883.4	402.8	3.70	2.33
2.89	YES						
L0013761	0	0.10550E-06	454950.0	3775878.4	402.8	3.70	2.33
2.89	YES						
L0013762	0	0.10550E-06	454949.9	3775873.4	402.7	3.70	2.33
2.89	YES						
L0013763	0	0.10550E-06	454949.9	3775868.4	402.6	3.70	2.33
2.89	YES						
L0013764	0	0.10550E-06	454949.8	3775863.4	402.5	3.70	2.33
2.89	YES						
L0013765	0	0.10550E-06	454949.8	3775858.4	402.4	3.70	2.33
2.89	YES						
L0013766	0	0.10550E-06	454949.7	3775853.4	402.3	3.70	2.33
2.89	YES						
L0013767	0	0.10550E-06	454949.6	3775848.4	402.2	3.70	2.33
2.89	YES						
L0013768	0	0.10550E-06	454949.6	3775843.4	402.1	3.70	2.33
2.89	YES						
L0013769	0	0.10550E-06	454949.5	3775838.4	401.9	3.70	2.33
2.89	YES						
L0013770	0	0.10550E-06	454949.5	3775833.4	401.9	3.70	2.33
2.89	YES						
L0013771	0	0.10550E-06	454949.4	3775828.4	401.7	3.70	2.33
2.89	YES						
L0013772	0	0.10550E-06	454949.4	3775823.4	401.6	3.70	2.33
2.89	YES						
L0013773	0	0.10550E-06	454949.3	3775818.4	401.5	3.70	2.33
2.89	YES						
L0013774	0	0.10550E-06	454949.3	3775813.4	401.4	3.70	2.33
2.89	YES						
L0013775	0	0.10550E-06	454949.2	3775808.4	401.3	3.70	2.33
2.89	YES						
L0013776	0	0.10550E-06	454949.2	3775803.4	401.2	3.70	2.33
2.89	YES						
L0013777	0	0.10550E-06	454949.1	3775798.4	401.0	3.70	2.33
2.89	YES						
L0013778	0	0.10550E-06	454949.1	3775793.4	400.9	3.70	2.33
2.89	YES						
L0013779	0	0.10550E-06	454949.0	3775788.4	400.8	3.70	2.33
2.89	YES						
L0013780	0	0.10550E-06	454949.0	3775783.4	400.7	3.70	2.33
2.89	YES						
L0013781	0	0.10550E-06	454948.9	3775778.4	400.6	3.70	2.33
2.89	YES						
L0013782	0	0.10550E-06	454948.9	3775773.4	400.5	3.70	2.33
2.89	YES						
L0013783	0	0.10550E-06	454948.8	3775768.4	400.4	3.70	2.33
2.89	YES						

Almond Ave Warehouse.ADO

L0013784 0 0.10550E-06 454948.8 3775763.4 400.4 3.70 2.33

2.89 YES

L0013785 0 0.10550E-06 454948.7 3775758.4 400.3 3.70 2.33

2.89 YES

▲ *** AERMOD - VERSION 19191 *** *** C:\Lakes\AERMOD View\Almond Ave Warehouse\Almond Ave Warehouse.isc *** 02/28/20

*** AERMET - VERSION 16216 *** ***
*** 08:05:53

PAGE 10

*** MODELOPTs: RegDFault CONC ELEV URBAN ADJ_U*

*** VOLUME SOURCE DATA ***

INIT.	URBAN	NUMBER	EMISSION	RATE	BASE	RELEASE	INIT.
SZ	SOURCE	EMISSION	RATE		ELEV.	HEIGHT	SY
ID	SOURCE	SCALAR	(GRAMS/SEC)	X	Y	(METERS)	(METERS)
(METERS)		CATS.	BY	(METERS)	(METERS)	(METERS)	(METERS)

L0013786 0 0.10550E-06 454948.7 3775753.4 400.2 3.70 2.33

2.89 YES

L0013787 0 0.10550E-06 454948.6 3775748.4 400.2 3.70 2.33

2.89 YES

L0013788 0 0.10550E-06 454948.6 3775743.4 400.1 3.70 2.33

2.89 YES

L0013789 0 0.10550E-06 454948.5 3775738.4 400.0 3.70 2.33

2.89 YES

L0013790 0 0.10550E-06 454948.5 3775733.4 400.0 3.70 2.33

2.89 YES

L0013791 0 0.10550E-06 454948.4 3775728.4 399.9 3.70 2.33

2.89 YES

L0013792 0 0.10550E-06 454948.4 3775723.4 399.9 3.70 2.33

2.89 YES

L0013793 0 0.10550E-06 454948.3 3775718.4 399.9 3.70 2.33

2.89 YES

L0013794 0 0.10550E-06 454948.3 3775713.4 399.8 3.70 2.33

2.89 YES

L0013795 0 0.10550E-06 454948.2 3775708.4 399.8 3.70 2.33

2.89 YES

L0013796 0 0.10550E-06 454948.2 3775703.4 399.7 3.70 2.33

2.89 YES

L0013797 0 0.10550E-06 454948.1 3775698.4 399.6 3.70 2.33

2.89 YES

Almond Ave Warehouse.ADO

L0013798	0	0.10550E-06	454948.1	3775693.4	399.6	3.70	2.33
2.89 YES							
L0013799	0	0.10550E-06	454948.0	3775688.4	399.5	3.70	2.33
2.89 YES							
L0013800	0	0.10550E-06	454948.0	3775683.4	399.4	3.70	2.33
2.89 YES							
L0013801	0	0.10550E-06	454947.9	3775678.4	399.3	3.70	2.33
2.89 YES							
L0013802	0	0.10550E-06	454947.9	3775673.4	399.2	3.70	2.33
2.89 YES							
L0013803	0	0.10550E-06	454947.8	3775668.4	399.1	3.70	2.33
2.89 YES							
L0013804	0	0.10550E-06	454947.8	3775663.4	399.0	3.70	2.33
2.89 YES							
L0013805	0	0.10550E-06	454947.7	3775658.4	398.9	3.70	2.33
2.89 YES							
L0013806	0	0.10550E-06	454947.7	3775653.4	398.8	3.70	2.33
2.89 YES							
L0013807	0	0.10550E-06	454947.6	3775648.4	398.7	3.70	2.33
2.89 YES							
L0013808	0	0.10550E-06	454947.6	3775643.4	398.6	3.70	2.33
2.89 YES							
L0013809	0	0.10550E-06	454947.5	3775638.4	398.4	3.70	2.33
2.89 YES							
L0013810	0	0.10550E-06	454947.5	3775633.4	398.3	3.70	2.33
2.89 YES							
L0013811	0	0.10550E-06	454947.4	3775628.4	398.2	3.70	2.33
2.89 YES							
L0013812	0	0.10550E-06	454947.4	3775623.4	398.1	3.70	2.33
2.89 YES							
L0013813	0	0.10550E-06	454947.3	3775618.4	398.0	3.70	2.33
2.89 YES							
L0013814	0	0.10550E-06	454947.2	3775613.4	397.9	3.70	2.33
2.89 YES							
L0013815	0	0.10550E-06	454947.2	3775608.4	397.8	3.70	2.33
2.89 YES							
L0013816	0	0.10550E-06	454947.1	3775603.4	397.7	3.70	2.33
2.89 YES							
L0013817	0	0.10550E-06	454947.1	3775598.4	397.6	3.70	2.33
2.89 YES							
L0013818	0	0.10550E-06	454947.0	3775593.4	397.5	3.70	2.33
2.89 YES							
L0013819	0	0.10550E-06	454947.0	3775588.4	397.4	3.70	2.33
2.89 YES							
L0013820	0	0.10550E-06	454946.9	3775583.4	397.3	3.70	2.33
2.89 YES							
L0013821	0	0.10550E-06	454946.9	3775578.4	397.2	3.70	2.33
2.89 YES							

Almond Ave Warehouse.ADO

L0013822	0	0.10550E-06	454946.8	3775573.4	397.1	3.70	2.33
2.89	YES						
L0013823	0	0.10550E-06	454946.8	3775568.4	397.0	3.70	2.33
2.89	YES						
L0013824	0	0.10550E-06	454946.7	3775563.4	397.0	3.70	2.33
2.89	YES						
L0013825	0	0.10550E-06	454946.7	3775558.4	396.9	3.70	2.33
2.89	YES						

^ *** AERMOD - VERSION 19191 *** *** C:\Lakes\AERMOD View\Almond Ave
 Warehouse\Almond Ave Warehouse.isc *** 02/28/20
 *** AERMET - VERSION 16216 *** ***
 *** 08:05:53

PAGE 11

*** MODELOPTs: RegDFAULT CONC ELEV URBAN ADJ_U*

*** VOLUME SOURCE DATA ***

INIT.	URBAN	NUMBER	EMISSION	RATE		BASE	RELEASE	INIT.
SOURCE	SOURCE	EMISSION	RATE			ELEV.	HEIGHT	SY
SZ	ID	SCALAR	VARY		X			
(METERS)		CATS.	BY		(METERS)	(METERS)	(METERS)	(METERS)

L0013826	0	0.10550E-06	454946.6	3775553.4	396.8	3.70	2.33
2.89	YES						
L0013827	0	0.10550E-06	454946.6	3775548.4	396.7	3.70	2.33
2.89	YES						
L0013828	0	0.10550E-06	454946.5	3775543.4	396.7	3.70	2.33
2.89	YES						
L0013829	0	0.10550E-06	454946.5	3775538.4	396.6	3.70	2.33
2.89	YES						
L0013830	0	0.10550E-06	454946.4	3775533.4	396.6	3.70	2.33
2.89	YES						
L0013831	0	0.10550E-06	454946.4	3775528.4	396.5	3.70	2.33
2.89	YES						
L0013832	0	0.10550E-06	454946.3	3775523.4	396.5	3.70	2.33
2.89	YES						
L0013833	0	0.10550E-06	454946.3	3775518.4	396.4	3.70	2.33
2.89	YES						
L0013834	0	0.10550E-06	454946.2	3775513.4	396.4	3.70	2.33
2.89	YES						
L0013835	0	0.10550E-06	454946.2	3775508.4	396.4	3.70	2.33
2.89	YES						

Almond Ave Warehouse.ADO

L0013836	0	0.10550E-06	454946.1	3775503.4	396.3	3.70	2.33
2.89 YES							
L0013837	0	0.10550E-06	454946.1	3775498.4	396.3	3.70	2.33
2.89 YES							
L0013838	0	0.10550E-06	454946.0	3775493.4	396.3	3.70	2.33
2.89 YES							
L0013839	0	0.10550E-06	454946.0	3775488.4	396.2	3.70	2.33
2.89 YES							
L0013840	0	0.10550E-06	454945.9	3775483.4	396.2	3.70	2.33
2.89 YES							
L0013841	0	0.10550E-06	454945.9	3775478.4	396.1	3.70	2.33
2.89 YES							
L0013842	0	0.10550E-06	454945.8	3775473.4	396.1	3.70	2.33
2.89 YES							
L0013843	0	0.10550E-06	454945.8	3775468.4	396.0	3.70	2.33
2.89 YES							
L0013844	0	0.10550E-06	454945.7	3775463.4	396.0	3.70	2.33
2.89 YES							
L0013845	0	0.10550E-06	454945.7	3775458.4	395.9	3.70	2.33
2.89 YES							
L0013846	0	0.10550E-06	454945.6	3775453.4	395.9	3.70	2.33
2.89 YES							
L0013847	0	0.10550E-06	454945.6	3775448.4	395.9	3.70	2.33
2.89 YES							
L0013848	0	0.10550E-06	454945.5	3775443.4	395.8	3.70	2.33
2.89 YES							
L0013849	0	0.10550E-06	454945.5	3775438.4	395.8	3.70	2.33
2.89 YES							
L0013850	0	0.10550E-06	454945.4	3775433.4	395.8	3.70	2.33
2.89 YES							
L0013851	0	0.10550E-06	454945.4	3775428.4	395.7	3.70	2.33
2.89 YES							
L0013852	0	0.10550E-06	454945.3	3775423.4	395.7	3.70	2.33
2.89 YES							
L0013853	0	0.10550E-06	454945.3	3775418.4	395.7	3.70	2.33
2.89 YES							
L0013854	0	0.10550E-06	454945.2	3775413.4	395.7	3.70	2.33
2.89 YES							
L0013855	0	0.10550E-06	454945.2	3775408.4	395.7	3.70	2.33
2.89 YES							
L0013856	0	0.10550E-06	454945.1	3775403.4	395.7	3.70	2.33
2.89 YES							
L0013857	0	0.10550E-06	454945.1	3775398.4	395.6	3.70	2.33
2.89 YES							
L0013858	0	0.10550E-06	454945.0	3775393.4	395.7	3.70	2.33
2.89 YES							
L0013859	0	0.10550E-06	454945.0	3775388.4	395.7	3.70	2.33
2.89 YES							

Almond Ave Warehouse.ADO

L0013860	0	0.10550E-06	454944.9	3775383.4	395.7	3.70	2.33
2.89	YES						
L0013861	0	0.10550E-06	454944.8	3775378.4	395.7	3.70	2.33
2.89	YES						
L0013862	0	0.10550E-06	454944.8	3775373.4	395.7	3.70	2.33
2.89	YES						
L0013863	0	0.10550E-06	454944.7	3775368.4	395.7	3.70	2.33
2.89	YES						
L0013864	0	0.10550E-06	454944.7	3775363.4	395.7	3.70	2.33
2.89	YES						
L0013865	0	0.10550E-06	454944.6	3775358.4	395.7	3.70	2.33
2.89	YES						

▲ *** AERMOD - VERSION 19191 *** *** C:\Lakes\AERMOD View\Almond Ave
 Warehouse\Almond Ave Warehouse.isc *** 02/28/20
 *** AERMET - VERSION 16216 *** ***
 *** 08:05:53

PAGE 12

*** MODELOPTs: RegDFAULT CONC ELEV URBAN ADJ_U*

*** VOLUME SOURCE DATA ***

INIT.	URBAN	NUMBER	EMISSION	RATE		BASE	RELEASE	INIT.
SOURCE	SOURCE	EMISSION	RATE			ELEV.	HEIGHT	SY
SZ	ID	SCALAR	VARY		X	Y		
(METERS)		CATS.	BY		(METERS)	(METERS)	(METERS)	(METERS)
L0013866	0	0.10550E-06	454944.6	3775353.4	395.7	3.70	2.33	
2.89	YES							
L0013867	0	0.10550E-06	454944.5	3775348.4	395.6	3.70	2.33	
2.89	YES							
L0013868	0	0.10550E-06	454944.5	3775343.4	395.6	3.70	2.33	
2.89	YES							
L0013869	0	0.10550E-06	454944.4	3775338.4	395.6	3.70	2.33	
2.89	YES							
L0013870	0	0.10550E-06	454944.4	3775333.4	395.5	3.70	2.33	
2.89	YES							
L0013871	0	0.10550E-06	454944.3	3775328.4	395.4	3.70	2.33	
2.89	YES							
L0013872	0	0.10550E-06	454944.3	3775323.4	395.3	3.70	2.33	
2.89	YES							
L0013873	0	0.10550E-06	454944.2	3775318.4	395.2	3.70	2.33	
2.89	YES							

Almond Ave Warehouse.ADO

L0013874	0	0.10550E-06	454944.2	3775313.4	395.2	3.70	2.33
2.89	YES						
L0013875	0	0.10550E-06	454944.1	3775308.4	395.1	3.70	2.33
2.89	YES						
L0013876	0	0.10550E-06	454944.1	3775303.4	395.0	3.70	2.33
2.89	YES						
L0013877	0	0.10550E-06	454944.0	3775298.4	394.9	3.70	2.33
2.89	YES						
L0013878	0	0.10550E-06	454944.0	3775293.4	394.8	3.70	2.33
2.89	YES						
L0013879	0	0.10550E-06	454943.9	3775288.4	394.7	3.70	2.33
2.89	YES						
L0013880	0	0.10550E-06	454943.9	3775283.4	394.6	3.70	2.33
2.89	YES						
L0013881	0	0.10550E-06	454943.8	3775278.4	394.5	3.70	2.33
2.89	YES						
L0013882	0	0.10550E-06	454943.8	3775273.4	394.4	3.70	2.33
2.89	YES						
L0013883	0	0.10550E-06	454943.7	3775268.4	394.2	3.70	2.33
2.89	YES						
L0013884	0	0.10550E-06	454943.7	3775263.4	394.1	3.70	2.33
2.89	YES						
L0013885	0	0.10550E-06	454943.6	3775258.4	394.0	3.70	2.33
2.89	YES						
L0013886	0	0.10550E-06	454943.6	3775253.4	393.9	3.70	2.33
2.89	YES						
L0013887	0	0.10550E-06	454943.5	3775248.4	393.8	3.70	2.33
2.89	YES						
L0013888	0	0.10550E-06	454943.5	3775243.4	393.7	3.70	2.33
2.89	YES						
L0013889	0	0.10550E-06	454943.4	3775238.4	393.6	3.70	2.33
2.89	YES						
L0013890	0	0.10550E-06	454943.4	3775233.4	393.5	3.70	2.33
2.89	YES						
L0013891	0	0.10550E-06	454943.3	3775228.4	393.4	3.70	2.33
2.89	YES						
L0013892	0	0.10550E-06	454943.3	3775223.4	393.3	3.70	2.33
2.89	YES						
L0013893	0	0.10550E-06	454943.2	3775218.4	393.2	3.70	2.33
2.89	YES						
L0013894	0	0.10550E-06	454943.2	3775213.4	393.1	3.70	2.33
2.89	YES						
L0013895	0	0.10550E-06	454943.1	3775208.4	393.0	3.70	2.33
2.89	YES						
L0013896	0	0.10550E-06	454943.1	3775203.4	392.9	3.70	2.33
2.89	YES						
L0013897	0	0.10550E-06	454943.0	3775198.4	392.9	3.70	2.33
2.89	YES						

Almond Ave Warehouse.ADO

L0013898	0	0.10550E-06	454943.0	3775193.4	392.8	3.70	2.33
2.89	YES						
L0013899	0	0.10550E-06	454942.9	3775188.4	392.7	3.70	2.33
2.89	YES						
L0013900	0	0.10550E-06	454942.9	3775183.4	392.6	3.70	2.33
2.89	YES						
L0013901	0	0.10550E-06	454942.8	3775178.4	392.6	3.70	2.33
2.89	YES						
L0013902	0	0.10550E-06	454942.8	3775173.4	392.5	3.70	2.33
2.89	YES						
L0013903	0	0.10550E-06	454942.7	3775168.4	392.4	3.70	2.33
2.89	YES						
L0013904	0	0.10550E-06	454942.7	3775163.4	392.3	3.70	2.33
2.89	YES						
L0013905	0	0.10550E-06	454942.6	3775158.4	392.2	3.70	2.33
2.89	YES						

*** AERMOD - VERSION 19191 *** *** C:\Lakes\AERMOD View\Almond Ave
 Warehouse\Almond Ave Warehouse.isc *** 02/28/20
 *** AERMET - VERSION 16216 *** ***
 *** 08:05:53

PAGE 13

*** MODELOPTs: RegDFault CONC ELEV URBAN ADJ_U*

*** VOLUME SOURCE DATA ***

INIT.	URBAN	NUMBER	EMISSION	RATE		BASE	RELEASE	INIT.
SZ	SOURCE	EMISSION	PART.	(GRAMS/SEC)	X	ELEV.	HEIGHT	SY
ID	SOURCE	SCALAR	VARY		(METERS)	(METERS)	(METERS)	(METERS)
(METERS)		CATS.	BY					

L0013906	0	0.10550E-06	454942.6	3775153.4	392.2	3.70	2.33
2.89	YES						
L0013907	0	0.10550E-06	454942.5	3775148.4	392.1	3.70	2.33
2.89	YES						
L0013908	0	0.10550E-06	454942.5	3775143.4	392.0	3.70	2.33
2.89	YES						
L0013909	0	0.10550E-06	454942.4	3775138.4	391.9	3.70	2.33
2.89	YES						
L0013910	0	0.10550E-06	454942.3	3775133.4	391.8	3.70	2.33
2.89	YES						
L0013911	0	0.10550E-06	454942.3	3775128.4	391.7	3.70	2.33
2.89	YES						

Almond Ave Warehouse.ADO

L0013912	0	0.10550E-06	454942.2	3775123.4	391.7	3.70	2.33
2.89	YES						
L0013913	0	0.10550E-06	454942.2	3775118.4	391.6	3.70	2.33
2.89	YES						
L0013914	0	0.10550E-06	454942.1	3775113.4	391.5	3.70	2.33
2.89	YES						
L0013915	0	0.10550E-06	454942.1	3775108.4	391.4	3.70	2.33
2.89	YES						
L0013916	0	0.10550E-06	454942.0	3775103.4	391.4	3.70	2.33
2.89	YES						
L0013917	0	0.10550E-06	454942.0	3775098.4	391.3	3.70	2.33
2.89	YES						
L0013918	0	0.10550E-06	454941.9	3775093.4	391.2	3.70	2.33
2.89	YES						
L0013919	0	0.10550E-06	454941.9	3775088.4	391.1	3.70	2.33
2.89	YES						
L0013920	0	0.10550E-06	454941.8	3775083.4	391.1	3.70	2.33
2.89	YES						
L0013921	0	0.10550E-06	454941.8	3775078.4	391.0	3.70	2.33
2.89	YES						
L0013922	0	0.10550E-06	454941.7	3775073.4	390.9	3.70	2.33
2.89	YES						
L0013923	0	0.10550E-06	454941.7	3775068.4	390.8	3.70	2.33
2.89	YES						
L0013924	0	0.10550E-06	454941.6	3775063.4	390.8	3.70	2.33
2.89	YES						
L0013925	0	0.10550E-06	454941.6	3775058.4	390.7	3.70	2.33
2.89	YES						
L0013926	0	0.10550E-06	454941.5	3775053.4	390.6	3.70	2.33
2.89	YES						
L0013927	0	0.10550E-06	454941.5	3775048.4	390.5	3.70	2.33
2.89	YES						
L0013928	0	0.10550E-06	454941.4	3775043.4	390.5	3.70	2.33
2.89	YES						
L0013929	0	0.10550E-06	454941.4	3775038.4	390.4	3.70	2.33
2.89	YES						
L0013930	0	0.10550E-06	454941.3	3775033.4	390.3	3.70	2.33
2.89	YES						
L0013931	0	0.10550E-06	454941.3	3775028.4	390.2	3.70	2.33
2.89	YES						
L0013932	0	0.10550E-06	454941.2	3775023.4	390.1	3.70	2.33
2.89	YES						
L0013933	0	0.10550E-06	454941.2	3775018.4	390.0	3.70	2.33
2.89	YES						
L0013934	0	0.10550E-06	454941.1	3775013.4	390.0	3.70	2.33
2.89	YES						
L0013935	0	0.10550E-06	454941.1	3775008.4	389.9	3.70	2.33
2.89	YES						

Almond Ave Warehouse.ADO

L0013936	0	0.10550E-06	454941.0	3775003.4	389.8	3.70	2.33
2.89	YES						
L0013937	0	0.10550E-06	454941.0	3774998.4	389.7	3.70	2.33
2.89	YES						
L0013938	0	0.10550E-06	454940.9	3774993.4	389.6	3.70	2.33
2.89	YES						
L0013939	0	0.10550E-06	454940.9	3774988.4	389.5	3.70	2.33
2.89	YES						
L0013940	0	0.10550E-06	454940.8	3774983.4	389.5	3.70	2.33
2.89	YES						
L0013941	0	0.10550E-06	454940.8	3774978.4	389.4	3.70	2.33
2.89	YES						
L0013942	0	0.10550E-06	454940.7	3774973.4	389.3	3.70	2.33
2.89	YES						
L0013943	0	0.10550E-06	454940.7	3774968.4	389.2	3.70	2.33
2.89	YES						
L0013944	0	0.10550E-06	454940.6	3774963.4	389.2	3.70	2.33
2.89	YES						
L0013945	0	0.10550E-06	454940.6	3774958.4	389.1	3.70	2.33
2.89	YES						

▲ *** AERMOD - VERSION 19191 *** *** C:\Lakes\AERMOD View\Almond Ave
 Warehouse\Almond Ave Warehouse.isc *** 02/28/20
 *** AERMET - VERSION 16216 *** ***
 *** 08:05:53

PAGE 14

*** MODELOPTs: RegDFault CONC ELEV URBAN ADJ_U*

*** VOLUME SOURCE DATA ***

INIT.	URBAN	NUMBER	EMISSION	RATE		BASE	RELEASE	INIT.
SZ	SOURCE	EMISSION	RATE		X	ELEV.	HEIGHT	SY
ID	SOURCE	SCALAR	(GRAMS/SEC)	VARY	(METERS)	(METERS)	(METERS)	(METERS)
(METERS)		CATS.	BY					

L0013946	0	0.10550E-06	454940.5	3774953.4	389.0	3.70	2.33
2.89	YES						
L0013947	0	0.10550E-06	454940.5	3774948.4	388.9	3.70	2.33
2.89	YES						
L0013948	0	0.10550E-06	454940.4	3774943.4	388.9	3.70	2.33
2.89	YES						
L0013949	0	0.10550E-06	454940.4	3774938.4	388.8	3.70	2.33
2.89	YES						

Almond Ave Warehouse.ADO

L0013950	0	0.10550E-06	454940.3	3774933.4	388.7	3.70	2.33
2.89 YES							
L0013951	0	0.10550E-06	454940.3	3774928.4	388.6	3.70	2.33
2.89 YES							
L0013952	0	0.10550E-06	454940.2	3774923.4	388.5	3.70	2.33
2.89 YES							
L0013953	0	0.10550E-06	454940.2	3774918.4	388.4	3.70	2.33
2.89 YES							
L0013954	0	0.10550E-06	454940.1	3774913.4	388.4	3.70	2.33
2.89 YES							
L0013955	0	0.10550E-06	454940.1	3774908.4	388.3	3.70	2.33
2.89 YES							
L0013956	0	0.10550E-06	454940.0	3774903.4	388.2	3.70	2.33
2.89 YES							
L0013957	0	0.10550E-06	454940.0	3774898.4	388.1	3.70	2.33
2.89 YES							
L0013958	0	0.10550E-06	454939.9	3774893.4	388.0	3.70	2.33
2.89 YES							
L0013959	0	0.10550E-06	454939.8	3774888.4	388.0	3.70	2.33
2.89 YES							
L0013960	0	0.10550E-06	454939.8	3774883.4	387.9	3.70	2.33
2.89 YES							
L0013961	0	0.10550E-06	454939.7	3774878.4	387.8	3.70	2.33
2.89 YES							
L0013962	0	0.10550E-06	454939.7	3774873.4	387.8	3.70	2.33
2.89 YES							
L0013963	0	0.10550E-06	454939.6	3774868.4	387.7	3.70	2.33
2.89 YES							
L0013964	0	0.10550E-06	454939.6	3774863.4	387.6	3.70	2.33
2.89 YES							
L0013965	0	0.10550E-06	454939.5	3774858.4	387.5	3.70	2.33
2.89 YES							
L0013966	0	0.10550E-06	454939.5	3774853.4	387.4	3.70	2.33
2.89 YES							
L0013967	0	0.10550E-06	454939.4	3774848.4	387.4	3.70	2.33
2.89 YES							
L0013968	0	0.10550E-06	454939.4	3774843.4	387.3	3.70	2.33
2.89 YES							
L0013969	0	0.10550E-06	454939.3	3774838.4	387.2	3.70	2.33
2.89 YES							
L0013970	0	0.10550E-06	454939.3	3774833.4	387.2	3.70	2.33
2.89 YES							
L0013971	0	0.10550E-06	454939.2	3774828.4	387.1	3.70	2.33
2.89 YES							
L0013972	0	0.10550E-06	454939.2	3774823.4	387.0	3.70	2.33
2.89 YES							
L0013973	0	0.10550E-06	454939.1	3774818.4	386.9	3.70	2.33
2.89 YES							

Almond Ave Warehouse.ADO

L0013974	0	0.10550E-06	454939.1	3774813.4	386.9	3.70	2.33
2.89	YES						
L0013975	0	0.10550E-06	454939.0	3774808.4	386.8	3.70	2.33
2.89	YES						
L0013976	0	0.10550E-06	454939.0	3774803.4	386.7	3.70	2.33
2.89	YES						
L0013977	0	0.10550E-06	454938.9	3774798.4	386.7	3.70	2.33
2.89	YES						
L0013978	0	0.10550E-06	454938.9	3774793.4	386.6	3.70	2.33
2.89	YES						
L0013979	0	0.10550E-06	454938.8	3774788.4	386.5	3.70	2.33
2.89	YES						
L0013980	0	0.10550E-06	454938.8	3774783.4	386.4	3.70	2.33
2.89	YES						
L0013981	0	0.10550E-06	454938.7	3774778.4	386.4	3.70	2.33
2.89	YES						
L0013982	0	0.10550E-06	454938.7	3774773.4	386.3	3.70	2.33
2.89	YES						
L0013983	0	0.10550E-06	454938.6	3774768.4	386.2	3.70	2.33
2.89	YES						
L0013984	0	0.10550E-06	454938.6	3774763.4	386.1	3.70	2.33
2.89	YES						
L0013985	0	0.10550E-06	454938.5	3774758.4	386.1	3.70	2.33
2.89	YES						

*** AERMOD - VERSION 19191 *** *** C:\Lakes\AERMOD View\Almond Ave
 Warehouse\Almond Ave Warehouse.isc *** 02/28/20
 *** AERMET - VERSION 16216 *** ***
 *** 08:05:53

PAGE 15

*** MODELOPTs: RegDFAULT CONC ELEV URBAN ADJ_U*

*** VOLUME SOURCE DATA ***

INIT.	URBAN	NUMBER	EMISSION	RATE		BASE	RELEASE	INIT.
SOURCE	SOURCE	EMISSION	RATE			ELEV.	HEIGHT	SY
SZ	ID	SCALAR	PART.	(GRAMS/SEC)	X			
(METERS)		VARY	CATS.		(METERS)	(METERS)	(METERS)	(METERS)
		BY						

L0013986	0	0.10550E-06	454938.5	3774753.4	386.0	3.70	2.33
2.89	YES						
L0013987	0	0.10550E-06	454938.4	3774748.4	385.9	3.70	2.33
2.89	YES						

Almond Ave Warehouse.ADO

L0013988	0	0.10550E-06	454938.4	3774743.4	385.8	3.70	2.33
2.89 YES							
L0013989	0	0.10550E-06	454938.3	3774738.4	385.8	3.70	2.33
2.89 YES							
L0013990	0	0.10550E-06	454938.3	3774733.4	385.7	3.70	2.33
2.89 YES							
L0013991	0	0.10550E-06	454938.2	3774728.4	385.6	3.70	2.33
2.89 YES							
L0013992	0	0.10550E-06	454938.2	3774723.4	385.5	3.70	2.33
2.89 YES							
L0013993	0	0.10550E-06	454938.1	3774718.4	385.4	3.70	2.33
2.89 YES							
L0013994	0	0.10550E-06	454938.1	3774713.4	385.4	3.70	2.33
2.89 YES							
L0013995	0	0.10550E-06	454938.0	3774708.4	385.3	3.70	2.33
2.89 YES							
L0013996	0	0.10550E-06	454938.0	3774703.4	385.2	3.70	2.33
2.89 YES							
L0013997	0	0.10550E-06	454937.9	3774698.4	385.1	3.70	2.33
2.89 YES							
L0013998	0	0.10550E-06	454937.9	3774693.4	385.1	3.70	2.33
2.89 YES							
L0013999	0	0.10550E-06	454937.8	3774688.4	385.0	3.70	2.33
2.89 YES							
L0014000	0	0.10550E-06	454937.8	3774683.4	384.9	3.70	2.33
2.89 YES							
L0014001	0	0.10550E-06	454937.7	3774678.4	384.8	3.70	2.33
2.89 YES							
L0014002	0	0.10550E-06	454937.7	3774673.4	384.7	3.70	2.33
2.89 YES							
L0014003	0	0.10550E-06	454937.6	3774668.4	384.7	3.70	2.33
2.89 YES							
L0014004	0	0.10550E-06	454937.5	3774663.4	384.6	3.70	2.33
2.89 YES							
L0014005	0	0.10550E-06	454937.5	3774658.4	384.5	3.70	2.33
2.89 YES							
L0014006	0	0.10550E-06	454937.4	3774653.4	384.4	3.70	2.33
2.89 YES							
L0014007	0	0.10550E-06	454937.4	3774648.4	384.3	3.70	2.33
2.89 YES							
L0014008	0	0.10550E-06	454937.3	3774643.4	384.2	3.70	2.33
2.89 YES							
L0014009	0	0.10550E-06	454937.3	3774638.4	384.1	3.70	2.33
2.89 YES							
L0014010	0	0.10550E-06	454937.2	3774633.4	384.0	3.70	2.33
2.89 YES							
L0014011	0	0.10550E-06	454937.2	3774628.4	383.9	3.70	2.33
2.89 YES							

Almond Ave Warehouse.ADO

L0014012	0	0.10550E-06	454937.1	3774623.4	383.9	3.70	2.33
2.89	YES						
L0014013	0	0.10550E-06	454937.1	3774618.4	383.8	3.70	2.33
2.89	YES						
L0014014	0	0.10550E-06	454937.0	3774613.4	383.7	3.70	2.33
2.89	YES						
L0014015	0	0.10550E-06	454937.0	3774608.4	383.6	3.70	2.33
2.89	YES						
L0014016	0	0.10550E-06	454936.9	3774603.4	383.5	3.70	2.33
2.89	YES						
L0014017	0	0.10550E-06	454936.9	3774598.4	383.4	3.70	2.33
2.89	YES						
L0014018	0	0.10550E-06	454936.8	3774593.4	383.4	3.70	2.33
2.89	YES						
L0014019	0	0.10550E-06	454936.8	3774588.4	383.3	3.70	2.33
2.89	YES						
L0014020	0	0.10550E-06	454936.7	3774583.4	383.2	3.70	2.33
2.89	YES						
L0014021	0	0.10550E-06	454936.7	3774578.4	383.1	3.70	2.33
2.89	YES						
L0014022	0	0.10550E-06	454936.6	3774573.4	383.1	3.70	2.33
2.89	YES						
L0014023	0	0.10550E-06	454936.6	3774568.4	383.0	3.70	2.33
2.89	YES						
L0014024	0	0.10550E-06	454936.5	3774563.4	382.9	3.70	2.33
2.89	YES						
L0014025	0	0.10550E-06	454936.5	3774558.4	382.9	3.70	2.33
2.89	YES						

*** AERMOD - VERSION 19191 *** *** C:\Lakes\AERMOD View\Almond Ave
 Warehouse\Almond Ave Warehouse.isc *** 02/28/20
 *** AERMET - VERSION 16216 *** ***
 *** 08:05:53

PAGE 16

*** MODELOPTs: RegDFault CONC ELEV URBAN ADJ_U*

*** VOLUME SOURCE DATA ***

INIT.	URBAN	NUMBER	EMISSION	RATE		BASE	RELEASE	INIT.
SOURCE	SOURCE	EMISSION	PART.	(GRAMS/SEC)	X	ELEV.	HEIGHT	SY
SZ	ID	SCALAR	VARY	CATS.		(METERS)	(METERS)	(METERS)
(METERS)		BY						

Almond Ave Warehouse.ADO

L0014026	0	0.10550E-06	454936.4	3774553.4	382.8	3.70	2.33
2.89 YES							
L0014027	0	0.10550E-06	454936.4	3774548.4	382.7	3.70	2.33
2.89 YES							
L0014028	0	0.10550E-06	454936.3	3774543.4	382.7	3.70	2.33
2.89 YES							
L0014029	0	0.10550E-06	454936.3	3774538.4	382.6	3.70	2.33
2.89 YES							
L0014030	0	0.10550E-06	454936.2	3774533.4	382.5	3.70	2.33
2.89 YES							
L0014031	0	0.10550E-06	454936.2	3774528.4	382.4	3.70	2.33
2.89 YES							
L0014032	0	0.10550E-06	454936.1	3774523.4	382.4	3.70	2.33
2.89 YES							
L0014033	0	0.10550E-06	454936.1	3774518.4	382.3	3.70	2.33
2.89 YES							
L0014034	0	0.10550E-06	454936.0	3774513.4	382.2	3.70	2.33
2.89 YES							
L0014035	0	0.10550E-06	454936.0	3774508.4	382.1	3.70	2.33
2.89 YES							
L0014036	0	0.10550E-06	454935.9	3774503.4	382.1	3.70	2.33
2.89 YES							
L0014037	0	0.10550E-06	454935.9	3774498.4	382.0	3.70	2.33
2.89 YES							
L0014038	0	0.10550E-06	454935.8	3774493.4	381.9	3.70	2.33
2.89 YES							
L0014039	0	0.10550E-06	454935.8	3774488.4	381.8	3.70	2.33
2.89 YES							
L0014040	0	0.10550E-06	454935.7	3774483.4	381.7	3.70	2.33
2.89 YES							
L0014041	0	0.10550E-06	454935.7	3774478.4	381.6	3.70	2.33
2.89 YES							
L0014042	0	0.10550E-06	454935.6	3774473.4	381.5	3.70	2.33
2.89 YES							
L0014043	0	0.10550E-06	454935.6	3774468.4	381.5	3.70	2.33
2.89 YES							
L0014044	0	0.10550E-06	454935.5	3774463.4	381.4	3.70	2.33
2.89 YES							
L0014045	0	0.10550E-06	454935.5	3774458.4	381.3	3.70	2.33
2.89 YES							
L0014046	0	0.10550E-06	454935.4	3774453.4	381.2	3.70	2.33
2.89 YES							
L0014047	0	0.10550E-06	454935.4	3774448.4	381.2	3.70	2.33
2.89 YES							
L0014048	0	0.10550E-06	454935.3	3774443.4	381.1	3.70	2.33
2.89 YES							
L0014049	0	0.10550E-06	454935.3	3774438.4	381.0	3.70	2.33
2.89 YES							

Almond Ave Warehouse.ADO

L0014050	0	0.10550E-06	454935.2	3774433.4	380.9	3.70	2.33
2.89	YES						
L0014051	0	0.10550E-06	454935.2	3774428.4	380.9	3.70	2.33
2.89	YES						
L0014052	0	0.10550E-06	454935.1	3774423.4	380.8	3.70	2.33
2.89	YES						
L0014053	0	0.10550E-06	454935.0	3774418.4	380.7	3.70	2.33
2.89	YES						
L0014054	0	0.10550E-06	454935.0	3774413.4	380.6	3.70	2.33
2.89	YES						
L0014055	0	0.10550E-06	454934.9	3774408.4	380.5	3.70	2.33
2.89	YES						
L0014056	0	0.10550E-06	454934.9	3774403.4	380.5	3.70	2.33
2.89	YES						
L0014057	0	0.10550E-06	454934.8	3774398.4	380.4	3.70	2.33
2.89	YES						
L0014058	0	0.10550E-06	454934.8	3774393.4	380.3	3.70	2.33
2.89	YES						
L0014059	0	0.10550E-06	454934.7	3774388.4	380.3	3.70	2.33
2.89	YES						
L0014060	0	0.10550E-06	454934.7	3774383.4	380.2	3.70	2.33
2.89	YES						
L0014061	0	0.10550E-06	454934.6	3774378.4	380.1	3.70	2.33
2.89	YES						
L0014062	0	0.10550E-06	454934.6	3774373.4	380.1	3.70	2.33
2.89	YES						
L0014063	0	0.10550E-06	454934.5	3774368.4	380.0	3.70	2.33
2.89	YES						
L0014064	0	0.10550E-06	454934.5	3774363.4	379.9	3.70	2.33
2.89	YES						
L0014065	0	0.10550E-06	454934.4	3774358.4	379.9	3.70	2.33
2.89	YES						

*** AERMOD - VERSION 19191 *** *** C:\Lakes\AERMOD View\Almond Ave
 Warehouse\Almond Ave Warehouse.isc *** 02/28/20
 *** AERMET - VERSION 16216 *** ***
 *** 08:05:53

PAGE 17

*** MODELOPTs: RegDFAULT CONC ELEV URBAN ADJ_U*

*** VOLUME SOURCE DATA ***

INIT.	URBAN	NUMBER	EMISSION	RATE		BASE	RELEASE	INIT.
SZ	SOURCE	EMISSION	RATE			ELEV.	HEIGHT	SY
ID	SOURCE	SCALAR	VARY		X	Y	(METERS)	(METERS)
		CATS.			(METERS)	(METERS)	(METERS)	(METERS)

Almond Ave Warehouse.ADO

(METERS)

BY

L0014066	0	0.10550E-06	454934.4	3774353.4	379.8	3.70	2.33
2.89 YES							
L0014067	0	0.10550E-06	454934.3	3774348.4	379.7	3.70	2.33
2.89 YES							
L0014068	0	0.10550E-06	454934.3	3774343.4	379.6	3.70	2.33
2.89 YES							
L0014069	0	0.10550E-06	454934.2	3774338.4	379.5	3.70	2.33
2.89 YES							
L0014070	0	0.10550E-06	454934.2	3774333.4	379.5	3.70	2.33
2.89 YES							
L0014071	0	0.10550E-06	454934.1	3774328.4	379.4	3.70	2.33
2.89 YES							
L0014072	0	0.10550E-06	454934.0	3774323.4	379.3	3.70	2.33
2.89 YES							
L0014073	0	0.10550E-06	454934.0	3774318.4	379.2	3.70	2.33
2.89 YES							
L0014074	0	0.10550E-06	454933.9	3774313.4	379.1	3.70	2.33
2.89 YES							
L0014075	0	0.10550E-06	454933.8	3774308.4	379.1	3.70	2.33
2.89 YES							
L0014076	0	0.10550E-06	454933.8	3774303.4	379.0	3.70	2.33
2.89 YES							
L0014077	0	0.10550E-06	454933.7	3774298.4	378.9	3.70	2.33
2.89 YES							
L0014078	0	0.10550E-06	454933.6	3774293.4	378.8	3.70	2.33
2.89 YES							
L0014079	0	0.10550E-06	454933.5	3774288.4	378.7	3.70	2.33
2.89 YES							
L0014080	0	0.10550E-06	454933.5	3774283.4	378.7	3.70	2.33
2.89 YES							
L0014081	0	0.10550E-06	454933.4	3774278.4	378.6	3.70	2.33
2.89 YES							
L0014082	0	0.10550E-06	454933.3	3774273.4	378.5	3.70	2.33
2.89 YES							
L0014083	0	0.10550E-06	454933.1	3774268.5	378.4	3.70	2.33
2.89 YES							
L0014084	0	0.10550E-06	454932.4	3774263.5	378.3	3.70	2.33
2.89 YES							
L0014085	0	0.10550E-06	454931.7	3774258.6	378.2	3.70	2.33
2.89 YES							
L0014086	0	0.10550E-06	454931.0	3774253.6	378.2	3.70	2.33
2.89 YES							
L0014087	0	0.10550E-06	454930.2	3774248.7	378.1	3.70	2.33
2.89 YES							

Almond Ave Warehouse.ADO

L0014088	0	0.10550E-06	454929.5	3774243.7	378.0	3.70	2.33
2.89	YES						
L0014089	0	0.10550E-06	454928.8	3774238.8	377.9	3.70	2.33
2.89	YES						
L0014090	0	0.10550E-06	454928.1	3774233.8	377.8	3.70	2.33
2.89	YES						
L0014091	0	0.10550E-06	454927.4	3774228.9	377.7	3.70	2.33
2.89	YES						
L0014092	0	0.10550E-06	454926.7	3774223.9	377.6	3.70	2.33
2.89	YES						
L0014093	0	0.10550E-06	454925.9	3774219.0	377.6	3.70	2.33
2.89	YES						
L0014094	0	0.10550E-06	454925.0	3774214.0	377.5	3.70	2.33
2.89	YES						
L0014095	0	0.10550E-06	454924.2	3774209.1	377.4	3.70	2.33
2.89	YES						
L0014096	0	0.10550E-06	454923.3	3774204.2	377.3	3.70	2.33
2.89	YES						
L0014097	0	0.10550E-06	454922.5	3774199.3	377.2	3.70	2.33
2.89	YES						
L0014098	0	0.10550E-06	454921.7	3774194.3	377.1	3.70	2.33
2.89	YES						
L0014099	0	0.10550E-06	454920.8	3774189.4	377.0	3.70	2.33
2.89	YES						
L0014100	0	0.10550E-06	454920.1	3774184.5	376.9	3.70	2.33
2.89	YES						
L0014101	0	0.10550E-06	454919.9	3774179.5	376.9	3.70	2.33
2.89	YES						
L0014102	0	0.10550E-06	454919.6	3774174.5	376.8	3.70	2.33
2.89	YES						
L0014103	0	0.10550E-06	454919.3	3774169.5	376.7	3.70	2.33
2.89	YES						
L0014104	0	0.10550E-06	454919.1	3774164.5	376.6	3.70	2.33
2.89	YES						
L0014105	0	0.10550E-06	454918.8	3774159.5	376.6	3.70	2.33
2.89	YES						

*** AERMOD - VERSION 19191 *** *** C:\Lakes\AERMOD View\Almond Ave
 Warehouse\Almond Ave Warehouse.isc *** 02/28/20
 *** AERMET - VERSION 16216 *** ***
 *** 08:05:53

PAGE 18

*** MODELOPTs: RegDEFAULT CONC ELEV URBAN ADJ_U*

*** VOLUME SOURCE DATA ***

NUMBER	EMISSION RATE	BASE	RELEASE	INIT.
--------	---------------	------	---------	-------

Almond Ave Warehouse.ADO

INIT.	URBAN	EMISSION RATE						
SZ	SOURCE	PART. (GRAMS/SEC)	X	Y	ELEV.	HEIGHT	SY	
	SCALAR VARY	CATS.	(METERS)	(METERS)	(METERS)	(METERS)	(METERS)	
ID		BY						
(METERS)								
L0014106		0	0.10550E-06	454918.5	3774154.5	376.5	3.70	2.33
2.89	YES							
L0014107		0	0.10550E-06	454918.3	3774149.5	376.4	3.70	2.33
2.89	YES							
L0014108		0	0.10550E-06	454918.0	3774144.5	376.3	3.70	2.33
2.89	YES							
L0014109		0	0.10550E-06	454917.9	3774139.5	376.2	3.70	2.33
2.89	YES							
L0014110		0	0.10550E-06	454917.8	3774134.5	376.2	3.70	2.33
2.89	YES							
L0014111		0	0.10550E-06	454917.7	3774129.5	376.1	3.70	2.33
2.89	YES							
L0014112		0	0.10550E-06	454917.7	3774124.5	376.1	3.70	2.33
2.89	YES							
L0014113		0	0.10550E-06	454917.6	3774119.5	376.0	3.70	2.33
2.89	YES							
L0014114		0	0.10550E-06	454917.5	3774114.5	376.0	3.70	2.33
2.89	YES							
L0014115		0	0.10550E-06	454917.5	3774109.5	375.9	3.70	2.33
2.89	YES							
L0014116		0	0.10550E-06	454917.4	3774104.5	375.9	3.70	2.33
2.89	YES							
L0014117		0	0.10550E-06	454917.3	3774099.5	375.9	3.70	2.33
2.89	YES							
L0014118		0	0.10550E-06	454917.2	3774094.5	375.8	3.70	2.33
2.89	YES							
L0014119		0	0.10550E-06	454917.2	3774089.5	375.8	3.70	2.33
2.89	YES							
L0014120		0	0.10550E-06	454917.1	3774084.5	375.8	3.70	2.33
2.89	YES							
L0014121		0	0.10000E-06	454917.2	3774080.7	375.8	3.70	2.33
2.89	YES							
L0014122		0	0.10000E-06	454917.3	3774075.7	375.8	3.70	2.33
2.89	YES							
L0014123		0	0.10000E-06	454917.4	3774070.7	375.8	3.70	2.33
2.89	YES							
L0014124		0	0.10000E-06	454917.5	3774065.7	375.8	3.70	2.33
2.89	YES							
L0014125		0	0.10000E-06	454917.6	3774060.7	375.8	3.70	2.33
2.89	YES							

Almond Ave Warehouse.ADO

L0014126	0	0.10000E-06	454917.7	3774055.7	375.8	3.70	2.33
2.89	YES						
L0014127	0	0.10000E-06	454917.8	3774050.7	375.7	3.70	2.33
2.89	YES						
L0014128	0	0.10000E-06	454918.0	3774045.7	375.7	3.70	2.33
2.89	YES						
L0014129	0	0.10000E-06	454918.1	3774040.7	375.7	3.70	2.33
2.89	YES						
L0014130	0	0.10000E-06	454918.2	3774035.7	375.6	3.70	2.33
2.89	YES						
L0014131	0	0.10000E-06	454918.3	3774030.7	375.6	3.70	2.33
2.89	YES						
L0014132	0	0.10000E-06	454918.4	3774025.7	375.6	3.70	2.33
2.89	YES						
L0014133	0	0.10000E-06	454918.5	3774020.7	375.5	3.70	2.33
2.89	YES						
L0014134	0	0.10000E-06	454918.4	3774015.7	375.5	3.70	2.33
2.89	YES						
L0014135	0	0.10000E-06	454918.3	3774010.7	375.4	3.70	2.33
2.89	YES						
L0014136	0	0.10000E-06	454918.3	3774005.7	375.3	3.70	2.33
2.89	YES						
L0014137	0	0.10000E-06	454918.2	3774000.7	375.3	3.70	2.33
2.89	YES						
L0014138	0	0.10000E-06	454918.1	3773995.7	375.2	3.70	2.33
2.89	YES						
L0014139	0	0.10000E-06	454918.1	3773990.7	375.1	3.70	2.33
2.89	YES						
L0014140	0	0.10000E-06	454918.0	3773985.7	375.1	3.70	2.33
2.89	YES						
L0014141	0	0.10000E-06	454917.9	3773980.7	375.0	3.70	2.33
2.89	YES						
L0014142	0	0.10000E-06	454917.9	3773975.7	374.9	3.70	2.33
2.89	YES						
L0014143	0	0.10000E-06	454917.8	3773970.7	374.8	3.70	2.33
2.89	YES						
L0014144	0	0.10000E-06	454917.7	3773965.7	374.7	3.70	2.33
2.89	YES						
L0014145	0	0.10000E-06	454917.7	3773960.7	374.6	3.70	2.33
2.89	YES						

▲ *** AERMOD - VERSION 19191 *** *** C:\Lakes\AERMOD View\Almond Ave
 Warehouse\Almond Ave Warehouse.isc *** 02/28/20
 *** AERMET - VERSION 16216 *** ***
 *** 08:05:53

PAGE 19

*** MODELOPTs: RegDEFAULT CONC ELEV URBAN ADJ_U*

Almond Ave Warehouse.ADO

*** VOLUME SOURCE DATA ***

INIT.	URBAN	NUMBER	EMISSION	RATE		BASE	RELEASE	INIT.
SOURCE		EMISSION	RATE			ELEV.	HEIGHT	SY
SZ	SOURCE	PART.	(GRAMS/SEC)	X	Y	(METERS)	(METERS)	(METERS)
ID		SCALAR	VARY					
(METERS)		CATS.	BY	(METERS)	(METERS)	(METERS)	(METERS)	(METERS)
L0014146		0	0.10000E-06	454917.6	3773955.7	374.6	3.70	2.33
2.89	YES							
L0014147		0	0.10000E-06	454917.5	3773950.7	374.5	3.70	2.33
2.89	YES							
L0014148		0	0.10000E-06	454917.5	3773945.7	374.4	3.70	2.33
2.89	YES							
L0014149		0	0.10000E-06	454917.4	3773940.7	374.3	3.70	2.33
2.89	YES							
L0014150		0	0.10000E-06	454917.3	3773935.7	374.3	3.70	2.33
2.89	YES							
L0014151		0	0.10000E-06	454917.3	3773930.7	374.2	3.70	2.33
2.89	YES							
L0014152		0	0.10000E-06	454917.2	3773925.7	374.1	3.70	2.33
2.89	YES							
L0014153		0	0.10000E-06	454917.1	3773920.7	374.0	3.70	2.33
2.89	YES							
L0014154		0	0.10000E-06	454917.1	3773915.7	374.0	3.70	2.33
2.89	YES							
L0014155		0	0.10000E-06	454917.0	3773910.7	373.9	3.70	2.33
2.89	YES							
L0014156		0	0.10000E-06	454916.9	3773905.7	373.8	3.70	2.33
2.89	YES							
L0014157		0	0.10000E-06	454916.9	3773900.7	373.7	3.70	2.33
2.89	YES							
L0014158		0	0.10000E-06	454916.8	3773895.7	373.7	3.70	2.33
2.89	YES							
L0014159		0	0.10000E-06	454916.7	3773890.7	373.6	3.70	2.33
2.89	YES							
L0014160		0	0.10000E-06	454916.6	3773885.7	373.5	3.70	2.33
2.89	YES							
L0014161		0	0.10000E-06	454916.6	3773880.7	373.4	3.70	2.33
2.89	YES							
L0014162		0	0.10000E-06	454916.5	3773875.7	373.4	3.70	2.33
2.89	YES							
L0014163		0	0.10000E-06	454916.4	3773870.7	373.3	3.70	2.33
2.89	YES							

Almond Ave Warehouse.ADO

L0014164	0	0.10000E-06	454916.4	3773865.7	373.2	3.70	2.33
2.89	YES						
L0014165	0	0.10000E-06	454916.3	3773860.7	373.1	3.70	2.33
2.89	YES						
L0014166	0	0.10000E-06	454916.2	3773855.7	373.0	3.70	2.33
2.89	YES						
L0014167	0	0.10000E-06	454916.2	3773850.7	372.9	3.70	2.33
2.89	YES						
L0014168	0	0.10000E-06	454916.1	3773845.7	372.9	3.70	2.33
2.89	YES						
L0014169	0	0.10000E-06	454916.0	3773840.7	372.8	3.70	2.33
2.89	YES						
L0014170	0	0.10000E-06	454916.0	3773835.7	372.7	3.70	2.33
2.89	YES						
L0014171	0	0.10000E-06	454915.9	3773830.7	372.6	3.70	2.33
2.89	YES						
L0014172	0	0.10000E-06	454915.8	3773825.7	372.5	3.70	2.33
2.89	YES						
L0014173	0	0.10000E-06	454915.8	3773820.7	372.4	3.70	2.33
2.89	YES						
L0014174	0	0.10000E-06	454915.7	3773815.7	372.4	3.70	2.33
2.89	YES						
L0014175	0	0.10000E-06	454915.6	3773810.7	372.3	3.70	2.33
2.89	YES						
L0014176	0	0.10000E-06	454915.6	3773805.7	372.2	3.70	2.33
2.89	YES						
L0014177	0	0.10000E-06	454915.5	3773800.7	372.1	3.70	2.33
2.89	YES						
L0014178	0	0.10000E-06	454915.4	3773795.7	372.1	3.70	2.33
2.89	YES						
L0014179	0	0.10000E-06	454915.4	3773790.7	372.0	3.70	2.33
2.89	YES						
L0014180	0	0.10000E-06	454915.3	3773785.7	371.9	3.70	2.33
2.89	YES						
L0014181	0	0.10000E-06	454915.2	3773780.7	371.9	3.70	2.33
2.89	YES						
L0014182	0	0.10000E-06	454915.2	3773775.7	371.8	3.70	2.33
2.89	YES						
L0014183	0	0.10000E-06	454915.1	3773770.7	371.7	3.70	2.33
2.89	YES						
L0014184	0	0.10000E-06	454915.0	3773765.7	371.7	3.70	2.33
2.89	YES						
L0014185	0	0.10000E-06	454914.9	3773760.7	371.6	3.70	2.33
2.89	YES						

▲ *** AERMOD - VERSION 19191 *** *** C:\Lakes\AERMOD View\Almond Ave
 Warehouse\Almond Ave Warehouse.isc *** 02/28/20
 *** AERMET - VERSION 16216 *** ***
 *** 08:05:53

Almond Ave Warehouse.ADO

PAGE 20

*** MODELOPTs: RegDFault CONC ELEV URBAN ADJ_U*

*** VOLUME SOURCE DATA ***

INIT.	URBAN	NUMBER	EMISSION	RATE		BASE	RELEASE	INIT.
SOURCE		EMISSION	RATE		X	ELEV.	HEIGHT	SY
SZ	SOURCE	PART.	(GRAMS/SEC)		Y	(METERS)	(METERS)	(METERS)
ID		SCALAR	VARY		(METERS)	(METERS)	(METERS)	(METERS)
(METERS)		CATS.	BY					
L0014186		0	0.10000E-06		454914.9	3773755.7	371.5	2.33
2.89	YES							
L0014187		0	0.10000E-06		454914.8	3773750.7	371.4	2.33
2.89	YES							
L0014188		0	0.10000E-06		454914.7	3773745.7	371.4	2.33
2.89	YES							
L0014189		0	0.10000E-06		454914.7	3773740.7	371.3	2.33
2.89	YES							
L0014190		0	0.10000E-06		454914.6	3773735.7	371.2	2.33
2.89	YES							
L0014191		0	0.10000E-06		454914.5	3773730.7	371.1	2.33
2.89	YES							
L0014192		0	0.10000E-06		454914.5	3773725.7	371.1	2.33
2.89	YES							
L0014193		0	0.10000E-06		454914.5	3773720.7	371.0	2.33
2.89	YES							
L0014194		0	0.10000E-06		454914.4	3773715.7	370.9	2.33
2.89	YES							
L0014195		0	0.10000E-06		454914.4	3773710.7	370.9	2.33
2.89	YES							
L0014196		0	0.10000E-06		454914.4	3773705.7	370.8	2.33
2.89	YES							
L0014197		0	0.10000E-06		454914.4	3773700.7	370.7	2.33
2.89	YES							
L0014198		0	0.10000E-06		454914.3	3773695.7	370.7	2.33
2.89	YES							
L0014199		0	0.10000E-06		454914.3	3773690.7	370.6	2.33
2.89	YES							
L0014200		0	0.10000E-06		454914.3	3773685.7	370.6	2.33
2.89	YES							
L0014201		0	0.10000E-06		454914.3	3773680.7	370.5	2.33
2.89	YES							

Almond Ave Warehouse.ADO

L0014202	0	0.10000E-06	454914.3	3773675.7	370.4	3.70	2.33
2.89	YES						
L0014203	0	0.10000E-06	454914.2	3773670.7	370.4	3.70	2.33
2.89	YES						
L0014204	0	0.10000E-06	454914.2	3773665.7	370.3	3.70	2.33
2.89	YES						
L0014205	0	0.10000E-06	454914.2	3773660.7	370.2	3.70	2.33
2.89	YES						
L0014206	0	0.10000E-06	454914.2	3773655.7	370.2	3.70	2.33
2.89	YES						
L0014207	0	0.10000E-06	454914.2	3773650.7	370.1	3.70	2.33
2.89	YES						
L0014208	0	0.10000E-06	454914.1	3773645.7	370.0	3.70	2.33
2.89	YES						
L0014209	0	0.10000E-06	454914.1	3773640.7	369.9	3.70	2.33
2.89	YES						
L0014210	0	0.10000E-06	454914.1	3773635.7	369.9	3.70	2.33
2.89	YES						
L0014211	0	0.10000E-06	454914.1	3773630.7	369.8	3.70	2.33
2.89	YES						
L0014212	0	0.10000E-06	454914.0	3773625.7	369.7	3.70	2.33
2.89	YES						
L0014213	0	0.10000E-06	454914.0	3773620.7	369.7	3.70	2.33
2.89	YES						
L0014214	0	0.10000E-06	454914.0	3773615.7	369.6	3.70	2.33
2.89	YES						
L0014215	0	0.10000E-06	454914.0	3773610.7	369.5	3.70	2.33
2.89	YES						
L0014216	0	0.10000E-06	454914.0	3773605.7	369.4	3.70	2.33
2.89	YES						
L0014217	0	0.10000E-06	454913.9	3773600.7	369.4	3.70	2.33
2.89	YES						
L0014218	0	0.10000E-06	454913.9	3773595.7	369.3	3.70	2.33
2.89	YES						
L0014219	0	0.10000E-06	454913.9	3773590.7	369.3	3.70	2.33
2.89	YES						
L0014220	0	0.10000E-06	454913.9	3773585.7	369.2	3.70	2.33
2.89	YES						
L0014221	0	0.10000E-06	454913.8	3773580.7	369.1	3.70	2.33
2.89	YES						
L0014222	0	0.10000E-06	454913.8	3773575.7	369.1	3.70	2.33
2.89	YES						
L0014223	0	0.10000E-06	454913.8	3773570.7	369.0	3.70	2.33
2.89	YES						
L0014224	0	0.10000E-06	454913.8	3773565.7	368.9	3.70	2.33
2.89	YES						
L0014225	0	0.10000E-06	454913.7	3773560.7	368.9	3.70	2.33
2.89	YES						

Almond Ave Warehouse.ADO

▲ *** AERMOD - VERSION 19191 *** *** C:\Lakes\AERMOD View\Almond Ave
 Warehouse\Almond Ave Warehouse.isc *** 02/28/20
 *** AERMET - VERSION 16216 *** ***
 *** 08:05:53

PAGE 21

*** MODELOPTs: RegDFault CONC ELEV URBAN ADJ_U*

*** VOLUME SOURCE DATA ***

INIT.	URBAN	NUMBER	EMISSION	RATE		BASE	RELEASE	INIT.
SOURCE	SOURCE	EMISSION	RATE			ELEV.	HEIGHT	SY
SZ	ID	SCALAR	PART.	(GRAMS/SEC)	X	Y	(METERS)	(METERS)
(METERS)		CATS.	BY	(METERS)	(METERS)	(METERS)	(METERS)	(METERS)
L0014226		0	0.10000E-06	454913.7	3773555.7	368.8	3.70	2.33
2.89	YES							
L0014227		0	0.10000E-06	454913.7	3773550.7	368.7	3.70	2.33
2.89	YES							
L0014228		0	0.10000E-06	454913.6	3773545.7	368.6	3.70	2.33
2.89	YES							
L0014229		0	0.10000E-06	454913.6	3773540.7	368.6	3.70	2.33
2.89	YES							
L0014230		0	0.10000E-06	454913.6	3773535.7	368.5	3.70	2.33
2.89	YES							
L0014231		0	0.10000E-06	454913.5	3773530.7	368.4	3.70	2.33
2.89	YES							
L0014232		0	0.10000E-06	454913.5	3773525.7	368.3	3.70	2.33
2.89	YES							
L0014233		0	0.10000E-06	454913.5	3773520.7	368.2	3.70	2.33
2.89	YES							
L0014234		0	0.10000E-06	454913.5	3773515.7	368.2	3.70	2.33
2.89	YES							
L0014235		0	0.10000E-06	454913.4	3773510.7	368.1	3.70	2.33
2.89	YES							
L0014236		0	0.10000E-06	454913.4	3773505.7	368.0	3.70	2.33
2.89	YES							
L0014237		0	0.10000E-06	454913.4	3773500.7	367.9	3.70	2.33
2.89	YES							
L0014238		0	0.10000E-06	454913.3	3773495.7	367.9	3.70	2.33
2.89	YES							
L0014239		0	0.10000E-06	454913.3	3773490.7	367.8	3.70	2.33
2.89	YES							

Almond Ave Warehouse.ADO

L0014240	0	0.10000E-06	454913.3	3773485.7	367.7	3.70	2.33
2.89	YES						
L0014241	0	0.10000E-06	454913.2	3773480.7	367.7	3.70	2.33
2.89	YES						
L0014242	0	0.10000E-06	454913.2	3773475.7	367.6	3.70	2.33
2.89	YES						
L0014243	0	0.10000E-06	454913.2	3773470.7	367.6	3.70	2.33
2.89	YES						
L0014244	0	0.10000E-06	454913.1	3773465.7	367.5	3.70	2.33
2.89	YES						
L0014245	0	0.10000E-06	454913.1	3773460.7	367.5	3.70	2.33
2.89	YES						
L0014246	0	0.10000E-06	454913.1	3773455.7	367.4	3.70	2.33
2.89	YES						
L0014247	0	0.10000E-06	454913.1	3773450.7	367.4	3.70	2.33
2.89	YES						
L0014248	0	0.10000E-06	454913.0	3773445.7	367.3	3.70	2.33
2.89	YES						
L0014249	0	0.10000E-06	454913.0	3773440.7	367.2	3.70	2.33
2.89	YES						
L0014250	0	0.10000E-06	454913.0	3773435.7	367.2	3.70	2.33
2.89	YES						
L0014251	0	0.10000E-06	454912.9	3773430.7	367.1	3.70	2.33
2.89	YES						
L0014252	0	0.10000E-06	454912.9	3773425.7	367.1	3.70	2.33
2.89	YES						
L0014253	0	0.10000E-06	454912.9	3773420.7	367.0	3.70	2.33
2.89	YES						
L0014254	0	0.10000E-06	454912.8	3773415.7	366.9	3.70	2.33
2.89	YES						
L0014255	0	0.10000E-06	454912.8	3773410.7	366.9	3.70	2.33
2.89	YES						
L0014256	0	0.10000E-06	454912.8	3773405.7	366.8	3.70	2.33
2.89	YES						
L0014257	0	0.10000E-06	454912.7	3773400.7	366.7	3.70	2.33
2.89	YES						
L0014258	0	0.10000E-06	454912.7	3773395.7	366.7	3.70	2.33
2.89	YES						
L0014259	0	0.10000E-06	454912.7	3773390.7	366.6	3.70	2.33
2.89	YES						
L0014260	0	0.10000E-06	454912.6	3773385.7	366.5	3.70	2.33
2.89	YES						
L0014261	0	0.10000E-06	454912.6	3773380.7	366.4	3.70	2.33
2.89	YES						
L0014262	0	0.10000E-06	454912.6	3773375.7	366.3	3.70	2.33
2.89	YES						
L0014263	0	0.10000E-06	454912.6	3773370.7	366.3	3.70	2.33
2.89	YES						

Almond Ave Warehouse.ADO

L0014264 0 0.10000E-06 454912.5 3773365.7 366.2 3.70 2.33

2.89 YES

L0014265 0 0.10000E-06 454912.5 3773360.7 366.1 3.70 2.33

2.89 YES

▲ *** AERMOD - VERSION 19191 *** C:\Lakes\AERMOD View\Almond Ave Warehouse\Almond Ave Warehouse.isc *** 02/28/20

*** AERMET - VERSION 16216 ***
 *** 08:05:53

PAGE 22

*** MODELOPTs: RegDFault CONC ELEV URBAN ADJ_U*

*** VOLUME SOURCE DATA ***

INIT.	URBAN	NUMBER	EMISSION	RATE	BASE	RELEASE	INIT.
SOURCE	SOURCE	EMISSION	RATE		ELEV.	HEIGHT	SY
SZ	ID	SCALAR	(GRAMS/SEC)	X	Y	(METERS)	(METERS)
(METERS)		CATS.	BY	(METERS)	(METERS)	(METERS)	(METERS)

L0014266 0 0.10000E-06 454912.5 3773355.7 366.0 3.70 2.33

2.89 YES

L0014267 0 0.10000E-06 454912.4 3773350.7 365.9 3.70 2.33

2.89 YES

L0014268 0 0.10000E-06 454912.4 3773345.7 365.8 3.70 2.33

2.89 YES

L0014269 0 0.10000E-06 454912.4 3773340.7 365.7 3.70 2.33

2.89 YES

L0014270 0 0.10000E-06 454912.3 3773335.7 365.7 3.70 2.33

2.89 YES

L0014271 0 0.10000E-06 454912.3 3773330.7 365.6 3.70 2.33

2.89 YES

L0014272 0 0.10000E-06 454912.3 3773325.7 365.5 3.70 2.33

2.89 YES

L0014273 0 0.10000E-06 454912.2 3773320.7 365.4 3.70 2.33

2.89 YES

L0014274 0 0.10000E-06 454912.2 3773315.7 365.3 3.70 2.33

2.89 YES

L0014275 0 0.10000E-06 454912.2 3773310.7 365.2 3.70 2.33

2.89 YES

L0014276 0 0.10000E-06 454912.2 3773305.7 365.2 3.70 2.33

2.89 YES

L0014277 0 0.10000E-06 454912.1 3773300.7 365.1 3.70 2.33

2.89 YES

Almond Ave Warehouse.ADO

L0014278	0	0.10000E-06	454912.1	3773295.7	365.0	3.70	2.33
2.89 YES							
L0014279	0	0.10000E-06	454912.1	3773290.7	364.9	3.70	2.33
2.89 YES							
L0014280	0	0.10000E-06	454912.0	3773285.7	364.9	3.70	2.33
2.89 YES							
L0014281	0	0.10000E-06	454912.0	3773280.7	364.8	3.70	2.33
2.89 YES							
L0014282	0	0.10000E-06	454912.0	3773275.7	364.7	3.70	2.33
2.89 YES							
L0015770	0	0.10590E-06	454908.1	3773275.1	364.7	3.70	2.33
2.89 YES							
L0015771	0	0.10590E-06	454903.1	3773275.0	364.6	3.70	2.33
2.89 YES							
L0015772	0	0.10590E-06	454898.1	3773274.9	364.6	3.70	2.33
2.89 YES							
L0015773	0	0.10590E-06	454893.1	3773274.8	364.6	3.70	2.33
2.89 YES							
L0015774	0	0.10590E-06	454888.1	3773274.7	364.6	3.70	2.33
2.89 YES							
L0015775	0	0.10590E-06	454883.1	3773274.6	364.5	3.70	2.33
2.89 YES							
L0015776	0	0.10590E-06	454878.1	3773274.5	364.5	3.70	2.33
2.89 YES							
L0015777	0	0.10590E-06	454873.1	3773274.4	364.5	3.70	2.33
2.89 YES							
L0015778	0	0.10590E-06	454868.1	3773274.3	364.4	3.70	2.33
2.89 YES							
L0015779	0	0.10590E-06	454863.1	3773274.3	364.4	3.70	2.33
2.89 YES							
L0015780	0	0.10590E-06	454858.1	3773274.2	364.3	3.70	2.33
2.89 YES							
L0015781	0	0.10590E-06	454853.1	3773274.1	364.3	3.70	2.33
2.89 YES							
L0015782	0	0.10590E-06	454848.1	3773274.0	364.2	3.70	2.33
2.89 YES							
L0015783	0	0.10590E-06	454843.1	3773273.9	364.2	3.70	2.33
2.89 YES							
L0015784	0	0.10590E-06	454838.1	3773273.8	364.2	3.70	2.33
2.89 YES							
L0015785	0	0.10590E-06	454833.1	3773273.7	364.1	3.70	2.33
2.89 YES							
L0015786	0	0.10590E-06	454828.1	3773273.6	364.1	3.70	2.33
2.89 YES							
L0015787	0	0.10590E-06	454823.1	3773273.5	364.1	3.70	2.33
2.89 YES							
L0015788	0	0.10590E-06	454818.1	3773273.4	364.1	3.70	2.33
2.89 YES							

Almond Ave Warehouse.ADO

L0015789	0	0.10590E-06	454813.1	3773273.3	364.0	3.70	2.33
2.89	YES						
L0015790	0	0.10590E-06	454808.1	3773273.2	363.9	3.70	2.33
2.89	YES						
L0015791	0	0.10590E-06	454803.1	3773273.2	363.9	3.70	2.33
2.89	YES						
L0015792	0	0.10590E-06	454798.1	3773273.1	363.8	3.70	2.33
2.89	YES						

▲ *** AERMOD - VERSION 19191 *** *** C:\Lakes\AERMOD View\Almond Ave
 Warehouse\Almond Ave Warehouse.isc *** 02/28/20
 *** AERMET - VERSION 16216 *** ***
 *** 08:05:53

PAGE 23

*** MODELOPTs: RegDFault CONC ELEV URBAN ADJ_U*

*** VOLUME SOURCE DATA ***

INIT.	URBAN	NUMBER	EMISSION		BASE	RELEASE	INIT.
SOURCE	SOURCE	EMISSION	RATE		ELEV.	HEIGHT	SY
SZ	SCALAR	PART.	(GRAMS/SEC)	X	Y		
ID	VARY	SCALAR		(METERS)	(METERS)	(METERS)	(METERS)
(METERS)	CATS.	BY					

L0015793	0	0.10590E-06	454793.1	3773273.0	363.8	3.70	2.33
2.89	YES						
L0015794	0	0.10590E-06	454788.1	3773272.9	363.7	3.70	2.33
2.89	YES						
L0015795	0	0.10590E-06	454783.1	3773272.8	363.7	3.70	2.33
2.89	YES						
L0015796	0	0.10590E-06	454778.1	3773272.7	363.6	3.70	2.33
2.89	YES						
L0015797	0	0.10590E-06	454773.1	3773272.6	363.5	3.70	2.33
2.89	YES						
L0015798	0	0.10590E-06	454768.1	3773272.5	363.5	3.70	2.33
2.89	YES						
L0015799	0	0.10590E-06	454763.1	3773272.4	363.4	3.70	2.33
2.89	YES						
L0015800	0	0.10590E-06	454758.1	3773272.3	363.4	3.70	2.33
2.89	YES						
L0015801	0	0.10590E-06	454753.1	3773272.2	363.4	3.70	2.33
2.89	YES						
L0015802	0	0.10590E-06	454748.1	3773272.1	363.4	3.70	2.33
2.89	YES						

Almond Ave Warehouse.ADO

L0015803	0	0.10590E-06	454743.1	3773272.1	363.3	3.70	2.33
2.89 YES							
L0015804	0	0.10590E-06	454738.1	3773272.0	363.3	3.70	2.33
2.89 YES							
L0015805	0	0.10590E-06	454733.1	3773271.9	363.3	3.70	2.33
2.89 YES							
L0015806	0	0.10590E-06	454728.1	3773271.8	363.2	3.70	2.33
2.89 YES							
L0015807	0	0.10590E-06	454723.1	3773271.7	363.2	3.70	2.33
2.89 YES							
L0015808	0	0.10590E-06	454718.1	3773271.6	363.2	3.70	2.33
2.89 YES							
L0015809	0	0.10590E-06	454713.1	3773271.5	363.1	3.70	2.33
2.89 YES							
L0015810	0	0.10590E-06	454708.1	3773271.4	363.1	3.70	2.33
2.89 YES							
L0015811	0	0.10590E-06	454703.1	3773271.3	363.1	3.70	2.33
2.89 YES							
L0015812	0	0.10590E-06	454698.1	3773271.2	363.0	3.70	2.33
2.89 YES							
L0015813	0	0.10590E-06	454693.1	3773271.1	363.0	3.70	2.33
2.89 YES							
L0015814	0	0.10590E-06	454688.1	3773271.0	363.0	3.70	2.33
2.89 YES							
L0015815	0	0.10590E-06	454683.1	3773271.0	362.9	3.70	2.33
2.89 YES							
L0015816	0	0.10590E-06	454678.1	3773270.9	362.9	3.70	2.33
2.89 YES							
L0015817	0	0.10590E-06	454673.1	3773270.8	362.9	3.70	2.33
2.89 YES							
L0015818	0	0.10590E-06	454668.1	3773270.7	362.8	3.70	2.33
2.89 YES							
L0015819	0	0.10590E-06	454663.1	3773270.6	362.8	3.70	2.33
2.89 YES							
L0015820	0	0.10590E-06	454658.1	3773270.5	362.7	3.70	2.33
2.89 YES							
L0015821	0	0.10590E-06	454653.1	3773270.4	362.7	3.70	2.33
2.89 YES							
L0015822	0	0.10590E-06	454648.1	3773270.3	362.7	3.70	2.33
2.89 YES							
L0015823	0	0.10590E-06	454643.1	3773270.2	362.6	3.70	2.33
2.89 YES							
L0015824	0	0.10590E-06	454638.1	3773270.1	362.6	3.70	2.33
2.89 YES							
L0015825	0	0.10590E-06	454633.1	3773270.0	362.5	3.70	2.33
2.89 YES							
L0015826	0	0.10590E-06	454628.1	3773269.9	362.5	3.70	2.33
2.89 YES							

Almond Ave Warehouse.ADO

L0015827	0	0.10590E-06	454623.1	3773269.9	362.5	3.70	2.33
2.89	YES						
L0015828	0	0.10590E-06	454618.1	3773269.8	362.4	3.70	2.33
2.89	YES						
L0015829	0	0.10590E-06	454613.1	3773269.7	362.4	3.70	2.33
2.89	YES						
L0015830	0	0.10590E-06	454608.1	3773269.6	362.4	3.70	2.33
2.89	YES						
L0015831	0	0.10590E-06	454603.1	3773269.5	362.3	3.70	2.33
2.89	YES						
L0015832	0	0.10590E-06	454598.1	3773269.4	362.3	3.70	2.33
2.89	YES						

▲ *** AERMOD - VERSION 19191 *** *** C:\Lakes\AERMOD View\Almond Ave
 Warehouse\Almond Ave Warehouse.isc *** 02/28/20
 *** AERMET - VERSION 16216 *** ***
 *** 08:05:53

PAGE 24

*** MODELOPTs: RegDFault CONC ELEV URBAN ADJ_U*

*** VOLUME SOURCE DATA ***

INIT.	URBAN	NUMBER	EMISSION	RATE		BASE	RELEASE	INIT.
SOURCE	SOURCE	EMISSION	RATE		X	ELEV.	HEIGHT	SY
SZ	ID	SCALAR	VARY		(METERS)	(METERS)	(METERS)	(METERS)
(METERS)		CATS.	BY					
L0015833	0	0.10590E-06	454593.1	3773269.3	362.2	3.70	2.33	
2.89	YES							
L0015834	0	0.10590E-06	454588.1	3773269.2	362.2	3.70	2.33	
2.89	YES							
L0015835	0	0.10590E-06	454583.1	3773269.1	362.1	3.70	2.33	
2.89	YES							
L0015836	0	0.10590E-06	454578.1	3773269.0	362.1	3.70	2.33	
2.89	YES							
L0015837	0	0.10590E-06	454573.1	3773268.9	362.0	3.70	2.33	
2.89	YES							
L0015838	0	0.10590E-06	454568.1	3773268.9	361.9	3.70	2.33	
2.89	YES							
L0015839	0	0.10590E-06	454563.1	3773268.8	361.9	3.70	2.33	
2.89	YES							
L0015840	0	0.10590E-06	454558.1	3773268.7	361.8	3.70	2.33	
2.89	YES							

Almond Ave Warehouse.ADO

L0015841	0	0.10590E-06	454553.1	3773268.6	361.8	3.70	2.33
2.89	YES						
L0015842	0	0.10590E-06	454548.1	3773268.5	361.8	3.70	2.33
2.89	YES						
L0015843	0	0.10590E-06	454543.1	3773268.4	361.8	3.70	2.33
2.89	YES						
L0015844	0	0.10590E-06	454538.1	3773268.3	361.7	3.70	2.33
2.89	YES						
L0015845	0	0.10590E-06	454533.1	3773268.2	361.7	3.70	2.33
2.89	YES						
L0015846	0	0.10590E-06	454528.1	3773268.1	361.7	3.70	2.33
2.89	YES						
L0015847	0	0.10590E-06	454523.1	3773268.0	361.7	3.70	2.33
2.89	YES						
L0015848	0	0.10590E-06	454518.1	3773267.9	361.7	3.70	2.33
2.89	YES						
L0015849	0	0.10590E-06	454513.1	3773267.8	361.7	3.70	2.33
2.89	YES						
L0016156	0	0.10960E-06	454508.2	3773014.1	358.2	3.70	2.33
2.89	YES						
L0016157	0	0.10960E-06	454508.5	3773019.1	358.3	3.70	2.33
2.89	YES						
L0016158	0	0.10960E-06	454508.7	3773024.1	358.4	3.70	2.33
2.89	YES						
L0016159	0	0.10960E-06	454508.9	3773029.1	358.4	3.70	2.33
2.89	YES						
L0016160	0	0.10960E-06	454509.1	3773034.1	358.5	3.70	2.33
2.89	YES						
L0016161	0	0.10960E-06	454509.3	3773039.1	358.6	3.70	2.33
2.89	YES						
L0016162	0	0.10960E-06	454509.6	3773044.1	358.6	3.70	2.33
2.89	YES						
L0016163	0	0.10960E-06	454509.8	3773049.1	358.7	3.70	2.33
2.89	YES						
L0016164	0	0.10960E-06	454510.0	3773054.1	358.8	3.70	2.33
2.89	YES						
L0016165	0	0.10960E-06	454510.2	3773059.1	358.8	3.70	2.33
2.89	YES						
L0016166	0	0.10960E-06	454510.4	3773064.1	358.9	3.70	2.33
2.89	YES						
L0016167	0	0.10960E-06	454510.5	3773069.1	358.9	3.70	2.33
2.89	YES						
L0016168	0	0.10960E-06	454510.6	3773074.1	359.0	3.70	2.33
2.89	YES						
L0016169	0	0.10960E-06	454510.6	3773079.1	359.0	3.70	2.33
2.89	YES						
L0016170	0	0.10960E-06	454510.7	3773084.1	359.1	3.70	2.33
2.89	YES						

Almond Ave Warehouse.ADO

L0016171	0	0.10960E-06	454510.7	3773089.1	359.1	3.70	2.33
2.89	YES						
L0016172	0	0.10960E-06	454510.8	3773094.1	359.2	3.70	2.33
2.89	YES						
L0016173	0	0.10960E-06	454510.9	3773099.1	359.3	3.70	2.33
2.89	YES						
L0016174	0	0.10960E-06	454510.9	3773104.1	359.3	3.70	2.33
2.89	YES						
L0016175	0	0.10960E-06	454511.0	3773109.1	359.4	3.70	2.33
2.89	YES						
L0016176	0	0.10960E-06	454511.0	3773114.1	359.5	3.70	2.33
2.89	YES						
L0016177	0	0.10960E-06	454511.1	3773119.1	359.6	3.70	2.33
2.89	YES						
L0016178	0	0.10960E-06	454511.2	3773124.1	359.7	3.70	2.33
2.89	YES						

*** AERMOD - VERSION 19191 *** *** C:\Lakes\AERMOD View\Almond Ave
 Warehouse\Almond Ave Warehouse.isc *** 02/28/20
 *** AERMET - VERSION 16216 *** ***
 *** 08:05:53

PAGE 25

*** MODELOPTs: RegDFault CONC ELEV URBAN ADJ_U*

*** VOLUME SOURCE DATA ***

INIT.	URBAN	NUMBER	EMISSION	RATE	BASE	RELEASE	INIT.
SZ	SOURCE	EMISSION	PART.	(GRAMS/SEC)	ELEV.	HEIGHT	SY
ID	SOURCE	SCALAR	VARY		(METERS)	(METERS)	(METERS)
(METERS)		CATS.	BY				

L0016179	0	0.10960E-06	454511.2	3773129.1	359.7	3.70	2.33
2.89	YES						
L0016180	0	0.10960E-06	454511.3	3773134.1	359.8	3.70	2.33
2.89	YES						
L0016181	0	0.10960E-06	454511.3	3773139.1	359.9	3.70	2.33
2.89	YES						
L0016182	0	0.10960E-06	454511.4	3773144.1	360.0	3.70	2.33
2.89	YES						
L0016183	0	0.10960E-06	454511.5	3773149.1	360.1	3.70	2.33
2.89	YES						
L0016184	0	0.10960E-06	454511.4	3773154.1	360.1	3.70	2.33
2.89	YES						

Almond Ave Warehouse.ADO

L0016185	0	0.10960E-06	454511.3	3773159.1	360.2	3.70	2.33
2.89 YES							
L0016186	0	0.10960E-06	454511.3	3773164.1	360.3	3.70	2.33
2.89 YES							
L0016187	0	0.10960E-06	454511.2	3773169.1	360.4	3.70	2.33
2.89 YES							
L0016188	0	0.10960E-06	454511.1	3773174.1	360.5	3.70	2.33
2.89 YES							
L0016189	0	0.10960E-06	454511.1	3773179.1	360.5	3.70	2.33
2.89 YES							
L0016190	0	0.10960E-06	454511.0	3773184.1	360.6	3.70	2.33
2.89 YES							
L0016191	0	0.10960E-06	454510.9	3773189.1	360.7	3.70	2.33
2.89 YES							
L0016192	0	0.10960E-06	454510.9	3773194.1	360.8	3.70	2.33
2.89 YES							
L0016193	0	0.10960E-06	454510.8	3773199.1	360.8	3.70	2.33
2.89 YES							
L0016194	0	0.10960E-06	454510.7	3773204.1	360.9	3.70	2.33
2.89 YES							
L0016195	0	0.10960E-06	454510.7	3773209.1	361.0	3.70	2.33
2.89 YES							
L0016196	0	0.10960E-06	454510.6	3773214.1	361.0	3.70	2.33
2.89 YES							
L0016197	0	0.10960E-06	454510.5	3773219.1	361.1	3.70	2.33
2.89 YES							
L0016198	0	0.10960E-06	454510.5	3773224.1	361.2	3.70	2.33
2.89 YES							
L0016199	0	0.10960E-06	454510.4	3773229.1	361.2	3.70	2.33
2.89 YES							
L0016200	0	0.10960E-06	454510.3	3773234.1	361.3	3.70	2.33
2.89 YES							
L0016201	0	0.10960E-06	454510.3	3773239.1	361.3	3.70	2.33
2.89 YES							
L0016202	0	0.10960E-06	454510.2	3773244.1	361.4	3.70	2.33
2.89 YES							
L0016203	0	0.10960E-06	454510.1	3773249.1	361.4	3.70	2.33
2.89 YES							
L0016204	0	0.10960E-06	454510.0	3773254.1	361.5	3.70	2.33
2.89 YES							
L0016205	0	0.10960E-06	454510.0	3773259.1	361.6	3.70	2.33
2.89 YES							
L0016206	0	0.10960E-06	454509.9	3773264.1	361.6	3.70	2.33
2.89 YES							
L0016313	0	0.13540E-06	454510.0	3773011.4	358.2	3.70	1.67
2.89 YES							
L0016314	0	0.13540E-06	454513.6	3773011.4	358.2	3.70	1.67
2.89 YES							

Almond Ave Warehouse.ADO

L0016315	0	0.13540E-06	454517.2	3773011.4	358.2	3.70	1.67
2.89	YES						
L0016316	0	0.13540E-06	454520.8	3773011.3	358.2	3.70	1.67
2.89	YES						
L0016317	0	0.13540E-06	454524.4	3773011.3	358.2	3.70	1.67
2.89	YES						
L0016318	0	0.13540E-06	454528.0	3773011.3	358.2	3.70	1.67
2.89	YES						
L0016319	0	0.13540E-06	454531.6	3773011.3	358.3	3.70	1.67
2.89	YES						
L0016320	0	0.13540E-06	454535.2	3773011.3	358.3	3.70	1.67
2.89	YES						
L0016321	0	0.13540E-06	454538.8	3773011.3	358.3	3.70	1.67
2.89	YES						
L0016322	0	0.13540E-06	454542.4	3773011.2	358.3	3.70	1.67
2.89	YES						
L0016323	0	0.13540E-06	454546.0	3773011.2	358.3	3.70	1.67
2.89	YES						
L0016324	0	0.13540E-06	454549.6	3773011.2	358.3	3.70	1.67
2.89	YES						

▲ *** AERMOD - VERSION 19191 *** *** C:\Lakes\AERMOD View\Almond Ave
 Warehouse\Almond Ave Warehouse.isc *** 02/28/20
 *** AERMET - VERSION 16216 *** ***
 *** 08:05:53

PAGE 26

*** MODELOPTs: RegDEFAULT CONC ELEV URBAN ADJ_U*

*** VOLUME SOURCE DATA ***

INIT.	URBAN	NUMBER	EMISSION	RATE		BASE	RELEASE	INIT.
SZ	SOURCE	EMISSION	RATE			ELEV.	HEIGHT	SY
ID	SOURCE	SCALAR	VARY		X	Y		
(METERS)		CATS.	BY		(METERS)	(METERS)	(METERS)	(METERS)

L0016325	0	0.13540E-06	454553.2	3773011.2	358.3	3.70	1.67
2.89	YES						
L0016326	0	0.13540E-06	454556.8	3773011.2	358.4	3.70	1.67
2.89	YES						
L0016327	0	0.13540E-06	454560.4	3773011.1	358.4	3.70	1.67
2.89	YES						
L0016328	0	0.13540E-06	454564.0	3773011.1	358.4	3.70	1.67
2.89	YES						

Almond Ave Warehouse.ADO

L0016329	0	0.13540E-06	454567.6	3773011.1	358.4	3.70	1.67
2.89 YES							
L0016330	0	0.13540E-06	454571.2	3773011.1	358.4	3.70	1.67
2.89 YES							
L0016331	0	0.13540E-06	454574.8	3773011.1	358.4	3.70	1.67
2.89 YES							
L0016332	0	0.13540E-06	454578.4	3773011.0	358.4	3.70	1.67
2.89 YES							
L0016333	0	0.13540E-06	454582.0	3773011.0	358.4	3.70	1.67
2.89 YES							
L0016334	0	0.13540E-06	454585.6	3773011.0	358.4	3.70	1.67
2.89 YES							
L0016335	0	0.13540E-06	454589.2	3773011.0	358.5	3.70	1.67
2.89 YES							
L0016336	0	0.13540E-06	454592.8	3773011.0	358.5	3.70	1.67
2.89 YES							
L0016337	0	0.13540E-06	454596.4	3773011.0	358.5	3.70	1.67
2.89 YES							
L0016338	0	0.13540E-06	454600.0	3773010.9	358.5	3.70	1.67
2.89 YES							
L0016339	0	0.13540E-06	454603.6	3773010.9	358.5	3.70	1.67
2.89 YES							
L0016340	0	0.13540E-06	454607.2	3773010.9	358.6	3.70	1.67
2.89 YES							
L0016341	0	0.13540E-06	454610.8	3773010.9	358.6	3.70	1.67
2.89 YES							
L0016342	0	0.13540E-06	454614.4	3773010.9	358.6	3.70	1.67
2.89 YES							
L0016343	0	0.13540E-06	454618.0	3773010.8	358.6	3.70	1.67
2.89 YES							
L0016344	0	0.13540E-06	454621.6	3773010.8	358.7	3.70	1.67
2.89 YES							
L0016345	0	0.13540E-06	454625.2	3773010.8	358.7	3.70	1.67
2.89 YES							
L0016346	0	0.13540E-06	454628.8	3773010.8	358.7	3.70	1.67
2.89 YES							
L0016347	0	0.13540E-06	454632.4	3773010.8	358.8	3.70	1.67
2.89 YES							
L0016348	0	0.13540E-06	454636.0	3773010.8	358.8	3.70	1.67
2.89 YES							
L0016349	0	0.13540E-06	454639.6	3773010.7	358.8	3.70	1.67
2.89 YES							
L0016350	0	0.13540E-06	454643.2	3773010.7	358.8	3.70	1.67
2.89 YES							
L0016351	0	0.13540E-06	454646.8	3773010.7	358.9	3.70	1.67
2.89 YES							
L0016352	0	0.13540E-06	454650.4	3773010.7	358.9	3.70	1.67
2.89 YES							

Almond Ave Warehouse.ADO

L0016353	0	0.13540E-06	454654.0	3773010.7	358.9	3.70	1.67
2.89	YES						
L0016354	0	0.13540E-06	454657.6	3773010.6	359.0	3.70	1.67
2.89	YES						
L0016355	0	0.13540E-06	454661.2	3773010.6	359.0	3.70	1.67
2.89	YES						
L0016356	0	0.13540E-06	454664.8	3773010.6	359.0	3.70	1.67
2.89	YES						
L0016357	0	0.13540E-06	454668.4	3773010.6	359.0	3.70	1.67
2.89	YES						
L0016358	0	0.13540E-06	454672.0	3773010.6	359.1	3.70	1.67
2.89	YES						
L0016359	0	0.13540E-06	454675.6	3773010.5	359.1	3.70	1.67
2.89	YES						
L0016360	0	0.13540E-06	454679.2	3773010.5	359.1	3.70	1.67
2.89	YES						
L0016361	0	0.65280E-07	454551.3	3773033.7	358.7	3.70	1.67
2.89	YES						
L0016362	0	0.65280E-07	454554.9	3773033.6	358.7	3.70	1.67
2.89	YES						
L0016363	0	0.65280E-07	454558.5	3773033.6	358.7	3.70	1.67
2.89	YES						
L0016364	0	0.65280E-07	454562.1	3773033.5	358.7	3.70	1.67
2.89	YES						

*** AERMOD - VERSION 19191 *** *** C:\Lakes\AERMOD View\Almond Ave
 Warehouse\Almond Ave Warehouse.isc *** 02/28/20
 *** AERMET - VERSION 16216 *** ***
 *** 08:05:53

PAGE 27

*** MODELOPTs: RegDFAULT CONC ELEV URBAN ADJ_U*

*** VOLUME SOURCE DATA ***

INIT.	URBAN	NUMBER	EMISSION	RATE		BASE	RELEASE	INIT.
SOURCE	SOURCE	EMISSION	RATE			ELEV.	HEIGHT	SY
SZ	ID	SCALAR	PART.	(GRAMS/SEC)	X	Y	(METERS)	(METERS)
(METERS)		VARY	CATS.	BY	(METERS)	(METERS)	(METERS)	(METERS)

L0016365	0	0.65280E-07	454565.7	3773033.5	358.7	3.70	1.67
2.89	YES						
L0016366	0	0.65280E-07	454569.3	3773033.5	358.7	3.70	1.67
2.89	YES						

Almond Ave Warehouse.ADO

L0016367	0	0.65280E-07	454572.9	3773033.4	358.7	3.70	1.67
2.89 YES							
L0016368	0	0.65280E-07	454576.5	3773033.4	358.8	3.70	1.67
2.89 YES							
L0016369	0	0.65280E-07	454580.1	3773033.3	358.8	3.70	1.67
2.89 YES							
L0016370	0	0.65280E-07	454583.7	3773033.3	358.8	3.70	1.67
2.89 YES							
L0016371	0	0.65280E-07	454587.3	3773033.3	358.8	3.70	1.67
2.89 YES							
L0016372	0	0.65280E-07	454590.9	3773033.2	358.8	3.70	1.67
2.89 YES							
L0016373	0	0.65280E-07	454594.5	3773033.2	358.8	3.70	1.67
2.89 YES							
L0016374	0	0.65280E-07	454598.1	3773033.1	358.9	3.70	1.67
2.89 YES							
L0016375	0	0.65280E-07	454601.7	3773033.1	358.9	3.70	1.67
2.89 YES							
L0016376	0	0.65280E-07	454605.3	3773033.1	358.9	3.70	1.67
2.89 YES							
L0016377	0	0.65280E-07	454608.9	3773033.0	358.9	3.70	1.67
2.89 YES							
L0016378	0	0.65280E-07	454612.5	3773033.0	359.0	3.70	1.67
2.89 YES							
L0016379	0	0.65280E-07	454616.1	3773032.9	359.0	3.70	1.67
2.89 YES							
L0016380	0	0.65280E-07	454619.7	3773032.9	359.0	3.70	1.67
2.89 YES							
L0016381	0	0.65280E-07	454623.3	3773032.9	359.0	3.70	1.67
2.89 YES							
L0016382	0	0.65280E-07	454626.9	3773032.8	359.0	3.70	1.67
2.89 YES							
L0016383	0	0.65280E-07	454630.5	3773032.8	359.1	3.70	1.67
2.89 YES							
L0016384	0	0.65280E-07	454634.1	3773032.7	359.1	3.70	1.67
2.89 YES							
L0016385	0	0.65280E-07	454637.7	3773032.7	359.1	3.70	1.67
2.89 YES							
L0016386	0	0.65280E-07	454641.3	3773032.7	359.1	3.70	1.67
2.89 YES							
L0016387	0	0.65280E-07	454644.9	3773032.6	359.1	3.70	1.67
2.89 YES							
L0016388	0	0.65280E-07	454648.5	3773032.6	359.1	3.70	1.67
2.89 YES							
L0016389	0	0.65280E-07	454652.1	3773032.5	359.2	3.70	1.67
2.89 YES							
L0016390	0	0.65280E-07	454655.7	3773032.5	359.2	3.70	1.67
2.89 YES							

Almond Ave Warehouse.ADO

L0016391	0	0.65280E-07	454659.3	3773032.5	359.2	3.70	1.67
2.89	YES						
L0016392	0	0.65280E-07	454662.9	3773032.4	359.2	3.70	1.67
2.89	YES						
L0016393	0	0.65280E-07	454666.5	3773032.4	359.2	3.70	1.67
2.89	YES						
L0016394	0	0.65280E-07	454670.1	3773032.3	359.3	3.70	1.67
2.89	YES						
L0016395	0	0.65280E-07	454673.7	3773032.3	359.3	3.70	1.67
2.89	YES						
L0016396	0	0.65280E-07	454677.3	3773032.3	359.4	3.70	1.67
2.89	YES						
L0016207	0	0.10810E-06	454508.0	3773008.2	358.1	3.70	2.33
2.89	YES						
L0016208	0	0.10810E-06	454508.0	3773003.2	358.0	3.70	2.33
2.89	YES						
L0016209	0	0.10810E-06	454507.9	3772998.2	358.0	3.70	2.33
2.89	YES						
L0016210	0	0.10810E-06	454507.9	3772993.2	357.9	3.70	2.33
2.89	YES						
L0016211	0	0.10810E-06	454507.9	3772988.2	357.8	3.70	2.33
2.89	YES						
L0016212	0	0.10810E-06	454507.9	3772983.2	357.8	3.70	2.33
2.89	YES						
L0016213	0	0.10810E-06	454507.8	3772978.2	357.7	3.70	2.33
2.89	YES						
L0016214	0	0.10810E-06	454507.8	3772973.2	357.7	3.70	2.33
2.89	YES						

*** AERMOD - VERSION 19191 *** *** C:\Lakes\AERMOD View\Almond Ave
 Warehouse\Almond Ave Warehouse.isc *** 02/28/20
 *** AERMET - VERSION 16216 *** ***
 *** 08:05:53

PAGE 28

*** MODELOPTs: RegDFault CONC ELEV URBAN ADJ_U*

*** VOLUME SOURCE DATA ***

INIT.	URBAN	NUMBER	EMISSION	RATE		BASE	RELEASE	INIT.
SOURCE	SOURCE	EMISSION	PART.	(GRAMS/SEC)	X	ELEV.	HEIGHT	SY
SZ	ID	SCALAR	VARY	CATS.		(METERS)	(METERS)	(METERS)
(METERS)		BY						

Almond Ave Warehouse.ADO

L0016215	0	0.10810E-06	454507.8	3772968.2	357.6	3.70	2.33
2.89 YES							
L0016216	0	0.10810E-06	454507.8	3772963.2	357.5	3.70	2.33
2.89 YES							
L0016217	0	0.10810E-06	454507.8	3772958.2	357.5	3.70	2.33
2.89 YES							
L0016218	0	0.10810E-06	454507.7	3772953.2	357.4	3.70	2.33
2.89 YES							
L0016219	0	0.10810E-06	454507.7	3772948.2	357.4	3.70	2.33
2.89 YES							
L0016220	0	0.10810E-06	454507.7	3772943.2	357.3	3.70	2.33
2.89 YES							
L0016221	0	0.10810E-06	454507.7	3772938.2	357.2	3.70	2.33
2.89 YES							
L0016222	0	0.10810E-06	454507.6	3772933.2	357.2	3.70	2.33
2.89 YES							
L0016223	0	0.10810E-06	454507.6	3772928.2	357.1	3.70	2.33
2.89 YES							
L0016224	0	0.10810E-06	454507.6	3772923.2	357.1	3.70	2.33
2.89 YES							
L0016225	0	0.10810E-06	454507.6	3772918.2	357.0	3.70	2.33
2.89 YES							
L0016226	0	0.10810E-06	454507.6	3772913.2	356.9	3.70	2.33
2.89 YES							
L0016227	0	0.10810E-06	454507.5	3772908.2	356.9	3.70	2.33
2.89 YES							
L0016228	0	0.10810E-06	454507.5	3772903.2	356.8	3.70	2.33
2.89 YES							
L0016229	0	0.10810E-06	454507.5	3772898.2	356.7	3.70	2.33
2.89 YES							
L0016230	0	0.10810E-06	454507.5	3772893.2	356.6	3.70	2.33
2.89 YES							
L0016231	0	0.10810E-06	454507.4	3772888.2	356.6	3.70	2.33
2.89 YES							
L0016232	0	0.10810E-06	454507.4	3772883.2	356.5	3.70	2.33
2.89 YES							
L0016233	0	0.10810E-06	454507.4	3772878.2	356.4	3.70	2.33
2.89 YES							
L0016234	0	0.10030E-06	454511.2	3772877.9	356.4	3.70	2.33
2.89 YES							
L0016235	0	0.10030E-06	454516.2	3772877.8	356.5	3.70	2.33
2.89 YES							
L0016236	0	0.10030E-06	454521.2	3772877.7	356.5	3.70	2.33
2.89 YES							
L0016237	0	0.10030E-06	454526.2	3772877.6	356.6	3.70	2.33
2.89 YES							
L0016238	0	0.10030E-06	454531.2	3772877.6	356.6	3.70	2.33
2.89 YES							

Almond Ave Warehouse.ADO

L0016239	0	0.10030E-06	454536.2	3772877.5	356.7	3.70	2.33
2.89	YES						
L0016240	0	0.10030E-06	454541.2	3772877.4	356.7	3.70	2.33
2.89	YES						
L0016241	0	0.10030E-06	454546.2	3772877.4	356.7	3.70	2.33
2.89	YES						
L0016242	0	0.10030E-06	454551.2	3772877.3	356.8	3.70	2.33
2.89	YES						
L0016243	0	0.10030E-06	454556.2	3772877.2	356.8	3.70	2.33
2.89	YES						
L0016244	0	0.10030E-06	454561.2	3772877.2	356.8	3.70	2.33
2.89	YES						
L0016245	0	0.10030E-06	454566.2	3772877.1	356.8	3.70	2.33
2.89	YES						
L0016246	0	0.10030E-06	454571.2	3772877.0	356.9	3.70	2.33
2.89	YES						
L0016247	0	0.10030E-06	454576.2	3772876.9	356.9	3.70	2.33
2.89	YES						
L0016248	0	0.10030E-06	454581.2	3772876.9	356.9	3.70	2.33
2.89	YES						
L0016249	0	0.10030E-06	454586.2	3772876.8	356.9	3.70	2.33
2.89	YES						
L0016250	0	0.10030E-06	454591.2	3772876.7	357.0	3.70	2.33
2.89	YES						
L0016251	0	0.10030E-06	454596.2	3772876.7	357.0	3.70	2.33
2.89	YES						
L0016252	0	0.10030E-06	454601.2	3772876.7	357.1	3.70	2.33
2.89	YES						
L0016253	0	0.10030E-06	454606.2	3772876.7	357.1	3.70	2.33
2.89	YES						
L0016254	0	0.10030E-06	454611.2	3772876.7	357.2	3.70	2.33
2.89	YES						

*** AERMOD - VERSION 19191 *** *** C:\Lakes\AERMOD View\Almond Ave
 Warehouse\Almond Ave Warehouse.isc *** 02/28/20
 *** AERMET - VERSION 16216 *** ***
 *** 08:05:53

PAGE 29

*** MODELOPTs: RegDFault CONC ELEV URBAN ADJ_U*

*** VOLUME SOURCE DATA ***

INIT.	URBAN	NUMBER	EMISSION	RATE		BASE	RELEASE	INIT.
SZ	SOURCE	EMISSION	RATE			ELEV.	HEIGHT	SY
ID	SOURCE	SCALAR	VARY		X	Y		
		CATS.			(METERS)	(METERS)	(METERS)	(METERS)

Almond Ave Warehouse.ADO

(METERS)

BY

L0016255	0	0.10030E-06	454616.2	3772876.8	357.2	3.70	2.33
2.89 YES							
L0016256	0	0.10030E-06	454621.2	3772876.8	357.2	3.70	2.33
2.89 YES							
L0016257	0	0.10030E-06	454626.2	3772876.8	357.3	3.70	2.33
2.89 YES							
L0016258	0	0.10030E-06	454631.2	3772876.8	357.3	3.70	2.33
2.89 YES							
L0016259	0	0.10030E-06	454636.2	3772876.8	357.4	3.70	2.33
2.89 YES							
L0016260	0	0.10030E-06	454641.2	3772876.8	357.4	3.70	2.33
2.89 YES							
L0016261	0	0.10030E-06	454646.2	3772876.9	357.4	3.70	2.33
2.89 YES							
L0016262	0	0.10030E-06	454651.2	3772876.9	357.4	3.70	2.33
2.89 YES							
L0016263	0	0.10030E-06	454656.2	3772876.9	357.4	3.70	2.33
2.89 YES							
L0016264	0	0.10030E-06	454661.2	3772876.9	357.4	3.70	2.33
2.89 YES							
L0016265	0	0.10030E-06	454666.2	3772876.9	357.5	3.70	2.33
2.89 YES							
L0016266	0	0.10030E-06	454671.2	3772877.0	357.5	3.70	2.33
2.89 YES							
L0016267	0	0.10030E-06	454676.2	3772877.0	357.5	3.70	2.33
2.89 YES							
L0016268	0	0.10030E-06	454681.2	3772877.0	357.5	3.70	2.33
2.89 YES							
L0016269	0	0.10030E-06	454686.2	3772877.0	357.6	3.70	2.33
2.89 YES							
L0016270	0	0.10030E-06	454691.2	3772877.0	357.6	3.70	2.33
2.89 YES							
L0016271	0	0.10030E-06	454696.2	3772877.1	357.7	3.70	2.33
2.89 YES							
L0016272	0	0.10030E-06	454701.2	3772877.1	357.7	3.70	2.33
2.89 YES							
L0016273	0	0.10030E-06	454706.2	3772877.1	357.7	3.70	2.33
2.89 YES							
L0016274	0	0.10030E-06	454711.2	3772877.1	357.8	3.70	2.33
2.89 YES							
L0016275	0	0.10030E-06	454716.2	3772877.1	357.8	3.70	2.33
2.89 YES							
L0016276	0	0.10030E-06	454721.2	3772877.2	357.9	3.70	2.33
2.89 YES							

Almond Ave Warehouse.ADO

L0016277	0	0.10030E-06	454726.2	3772877.2	357.9	3.70	2.33
2.89	YES						
L0016278	0	0.10030E-06	454731.2	3772877.2	357.9	3.70	2.33
2.89	YES						
L0016279	0	0.10030E-06	454736.2	3772877.2	358.0	3.70	2.33
2.89	YES						
L0016280	0	0.10030E-06	454741.2	3772877.2	358.0	3.70	2.33
2.89	YES						
L0016281	0	0.10030E-06	454746.2	3772877.3	358.0	3.70	2.33
2.89	YES						
L0016282	0	0.10030E-06	454751.2	3772877.3	358.1	3.70	2.33
2.89	YES						
L0016283	0	0.10030E-06	454756.2	3772877.3	358.1	3.70	2.33
2.89	YES						
L0016284	0	0.10030E-06	454761.2	3772877.3	358.2	3.70	2.33
2.89	YES						
L0016285	0	0.10030E-06	454766.2	3772877.3	358.2	3.70	2.33
2.89	YES						
L0016286	0	0.10030E-06	454771.2	3772877.3	358.2	3.70	2.33
2.89	YES						
L0016287	0	0.10030E-06	454776.2	3772877.4	358.3	3.70	2.33
2.89	YES						
L0016288	0	0.10030E-06	454781.2	3772877.4	358.3	3.70	2.33
2.89	YES						
L0016289	0	0.10030E-06	454786.2	3772877.4	358.4	3.70	2.33
2.89	YES						
L0016290	0	0.10030E-06	454791.2	3772877.4	358.4	3.70	2.33
2.89	YES						
L0016291	0	0.10030E-06	454796.2	3772877.4	358.4	3.70	2.33
2.89	YES						
L0016292	0	0.10030E-06	454801.2	3772877.5	358.4	3.70	2.33
2.89	YES						
L0016293	0	0.10030E-06	454806.2	3772877.5	358.5	3.70	2.33
2.89	YES						
L0016294	0	0.10030E-06	454811.2	3772877.6	358.5	3.70	2.33
2.89	YES						

*** AERMOD - VERSION 19191 *** C:\Lakes\AERMOD View\Almond Ave
 Warehouse\Almond Ave Warehouse.isc *** 02/28/20
 *** AERMET - VERSION 16216 ***
 *** 08:05:53

PAGE 30

*** MODELOPTs: RegDFAULT CONC ELEV URBAN ADJ_U*

*** VOLUME SOURCE DATA ***

NUMBER EMISSION RATE BASE RELEASE INIT.

Almond Ave Warehouse.ADO

INIT. SZ	URBAN SOURCE ID (METERS)	EMISSION RATE PART. SCALAR VARY CATS. BY	(GRAMS/SEC)	X (METERS)	Y (METERS)	ELEV. (METERS)	HEIGHT (METERS)	SY (METERS)	
2.89	YES	L0016295	0	0.10030E-06	454816.2	3772877.7	358.5	3.70	2.33
2.89	YES	L0016296	0	0.10030E-06	454821.2	3772877.8	358.6	3.70	2.33
2.89	YES	L0016297	0	0.10030E-06	454826.2	3772877.9	358.6	3.70	2.33
2.89	YES	L0016298	0	0.10030E-06	454831.2	3772878.0	358.6	3.70	2.33
2.89	YES	L0016299	0	0.10030E-06	454836.2	3772878.0	358.6	3.70	2.33
2.89	YES	L0016300	0	0.10030E-06	454841.2	3772878.1	358.7	3.70	2.33
2.89	YES	L0016301	0	0.10030E-06	454846.2	3772878.2	358.7	3.70	2.33
2.89	YES	L0016302	0	0.10030E-06	454851.2	3772878.3	358.7	3.70	2.33
2.89	YES	L0016303	0	0.10030E-06	454856.2	3772878.4	358.8	3.70	2.33
2.89	YES	L0016304	0	0.10030E-06	454861.2	3772878.5	358.8	3.70	2.33
2.89	YES	L0016305	0	0.10030E-06	454866.2	3772878.6	358.8	3.70	2.33
2.89	YES	L0016306	0	0.10030E-06	454871.2	3772878.6	358.9	3.70	2.33
2.89	YES	L0016307	0	0.10030E-06	454876.2	3772878.7	358.9	3.70	2.33
2.89	YES	L0016308	0	0.10030E-06	454881.2	3772878.8	359.0	3.70	2.33
2.89	YES	L0016309	0	0.10030E-06	454886.2	3772878.9	359.0	3.70	2.33
2.89	YES	L0016310	0	0.10030E-06	454891.2	3772879.0	359.1	3.70	2.33
2.89	YES	L0016311	0	0.10030E-06	454896.2	3772879.1	359.1	3.70	2.33
2.89	YES	L0016312	0	0.10030E-06	454901.2	3772879.2	359.1	3.70	2.33
2.89	YES	L0014283	0	0.99880E-07	454900.7	3772463.9	356.7	3.70	2.33
2.89	YES	L0014284	0	0.99880E-07	454900.5	3772468.9	356.8	3.70	2.33

Almond Ave Warehouse.ADO

L0014285	0	0.99880E-07	454900.3	3772473.9	357.0	3.70	2.33
2.89	YES						
L0014286	0	0.99880E-07	454900.1	3772478.9	357.2	3.70	2.33
2.89	YES						
L0014287	0	0.99880E-07	454900.0	3772483.9	357.4	3.70	2.33
2.89	YES						
L0014288	0	0.99880E-07	454899.8	3772488.9	357.6	3.70	2.33
2.89	YES						
L0014289	0	0.99880E-07	454899.6	3772493.9	357.8	3.70	2.33
2.89	YES						
L0014290	0	0.99880E-07	454899.4	3772498.9	358.0	3.70	2.33
2.89	YES						
L0014291	0	0.99880E-07	454899.2	3772503.9	358.2	3.70	2.33
2.89	YES						
L0014292	0	0.99880E-07	454899.0	3772508.9	358.4	3.70	2.33
2.89	YES						
L0014293	0	0.99880E-07	454898.9	3772513.9	358.7	3.70	2.33
2.89	YES						
L0014294	0	0.99880E-07	454898.7	3772518.9	358.9	3.70	2.33
2.89	YES						
L0014295	0	0.99880E-07	454898.5	3772523.9	359.2	3.70	2.33
2.89	YES						
L0014296	0	0.99880E-07	454898.3	3772528.9	359.4	3.70	2.33
2.89	YES						
L0014297	0	0.99880E-07	454898.1	3772533.9	359.7	3.70	2.33
2.89	YES						
L0014298	0	0.99880E-07	454898.0	3772538.9	359.9	3.70	2.33
2.89	YES						
L0014299	0	0.99880E-07	454897.8	3772543.9	360.2	3.70	2.33
2.89	YES						
L0014300	0	0.99880E-07	454897.6	3772548.9	360.4	3.70	2.33
2.89	YES						
L0014301	0	0.99880E-07	454897.4	3772553.9	360.7	3.70	2.33
2.89	YES						
L0014302	0	0.99880E-07	454897.1	3772558.9	360.9	3.70	2.33
2.89	YES						
L0014303	0	0.99880E-07	454896.9	3772563.9	361.2	3.70	2.33
2.89	YES						
L0014304	0	0.99880E-07	454896.6	3772568.9	361.4	3.70	2.33
2.89	YES						

▲ *** AERMOD - VERSION 19191 *** *** C:\Lakes\AERMOD View\Almond Ave
 Warehouse\Almond Ave Warehouse.isc *** 02/28/20
 *** AERMET - VERSION 16216 *** ***
 *** 08:05:53

PAGE 31

*** MODELOPTs: RegDFault CONC ELEV URBAN ADJ_U*

Almond Ave Warehouse.ADO

*** VOLUME SOURCE DATA ***

INIT.	URBAN	NUMBER	EMISSION	RATE		BASE	RELEASE	INIT.
SOURCE		EMISSION	RATE			ELEV.	HEIGHT	SY
SZ	SOURCE	PART.	(GRAMS/SEC)	X	Y	(METERS)	(METERS)	(METERS)
ID		SCALAR	VARY					
(METERS)		CATS.	BY	(METERS)	(METERS)	(METERS)	(METERS)	(METERS)
L0014305		0	0.99880E-07	454896.3	3772573.9	361.6	3.70	2.33
2.89	YES							
L0014306		0	0.99880E-07	454896.0	3772578.9	361.8	3.70	2.33
2.89	YES							
L0014307		0	0.99880E-07	454895.8	3772583.8	361.9	3.70	2.33
2.89	YES							
L0014308		0	0.99880E-07	454895.5	3772588.8	362.1	3.70	2.33
2.89	YES							
L0014309		0	0.99880E-07	454895.2	3772593.8	362.3	3.70	2.33
2.89	YES							
L0014310		0	0.99880E-07	454895.0	3772598.8	362.3	3.70	2.33
2.89	YES							
L0014311		0	0.99880E-07	454894.7	3772603.8	361.9	3.70	2.33
2.89	YES							
L0014312		0	0.99880E-07	454894.4	3772608.8	361.4	3.70	2.33
2.89	YES							
L0014313		0	0.99880E-07	454894.2	3772613.8	361.0	3.70	2.33
2.89	YES							
L0014314		0	0.99880E-07	454893.9	3772618.8	360.6	3.70	2.33
2.89	YES							
L0014315		0	0.99880E-07	454893.6	3772623.8	360.1	3.70	2.33
2.89	YES							
L0014316		0	0.99880E-07	454893.3	3772628.8	359.7	3.70	2.33
2.89	YES							
L0014317		0	0.99880E-07	454893.1	3772633.8	359.2	3.70	2.33
2.89	YES							
L0014318		0	0.99880E-07	454892.8	3772638.8	358.8	3.70	2.33
2.89	YES							
L0014319		0	0.99880E-07	454892.6	3772643.8	358.3	3.70	2.33
2.89	YES							
L0014320		0	0.99880E-07	454892.3	3772648.8	357.8	3.70	2.33
2.89	YES							
L0014321		0	0.99880E-07	454892.1	3772653.8	357.3	3.70	2.33
2.89	YES							
L0014322		0	0.99880E-07	454891.9	3772658.7	356.8	3.70	2.33
2.89	YES							

Almond Ave Warehouse.ADO

L0014323	0	0.99880E-07	454891.6	3772663.7	356.8	3.70	2.33
2.89	YES						
L0014324	0	0.99880E-07	454891.4	3772668.7	356.9	3.70	2.33
2.89	YES						
L0014325	0	0.99880E-07	454891.2	3772673.7	356.9	3.70	2.33
2.89	YES						
L0014326	0	0.99880E-07	454890.9	3772678.7	356.9	3.70	2.33
2.89	YES						
L0014327	0	0.99880E-07	454890.7	3772683.7	357.0	3.70	2.33
2.89	YES						
L0014328	0	0.99880E-07	454891.0	3772688.7	357.0	3.70	2.33
2.89	YES						
L0014329	0	0.99880E-07	454891.3	3772693.7	357.6	3.70	2.33
2.89	YES						
L0014330	0	0.99880E-07	454891.6	3772698.7	358.3	3.70	2.33
2.89	YES						
L0014331	0	0.99880E-07	454891.9	3772703.7	358.9	3.70	2.33
2.89	YES						
L0014332	0	0.99880E-07	454892.2	3772708.7	359.6	3.70	2.33
2.89	YES						
L0014333	0	0.99880E-07	454892.5	3772713.7	360.3	3.70	2.33
2.89	YES						
L0014334	0	0.99880E-07	454892.9	3772718.6	361.0	3.70	2.33
2.89	YES						
L0014335	0	0.99880E-07	454893.2	3772723.6	361.3	3.70	2.33
2.89	YES						
L0014336	0	0.99880E-07	454893.5	3772728.6	361.5	3.70	2.33
2.89	YES						
L0014337	0	0.99880E-07	454893.8	3772733.6	361.6	3.70	2.33
2.89	YES						
L0014338	0	0.99880E-07	454894.1	3772738.6	361.8	3.70	2.33
2.89	YES						
L0014339	0	0.99880E-07	454894.4	3772743.6	361.9	3.70	2.33
2.89	YES						
L0014340	0	0.99880E-07	454894.7	3772748.6	362.0	3.70	2.33
2.89	YES						
L0014341	0	0.99880E-07	454895.0	3772753.6	362.0	3.70	2.33
2.89	YES						
L0014342	0	0.99880E-07	454895.4	3772758.6	361.8	3.70	2.33
2.89	YES						
L0014343	0	0.99880E-07	454895.8	3772763.6	361.6	3.70	2.33
2.89	YES						
L0014344	0	0.99880E-07	454896.2	3772768.5	361.4	3.70	2.33
2.89	YES						

▲ *** AERMOD - VERSION 19191 *** *** C:\Lakes\AERMOD View\Almond Ave
 Warehouse\Almond Ave Warehouse.isc *** 02/28/20
 *** AERMET - VERSION 16216 *** ***
 *** 08:05:53

*** MODELOPTs: RegDFault CONC ELEV URBAN ADJ_U*

*** VOLUME SOURCE DATA ***

INIT.	URBAN	NUMBER	EMISSION	RATE		BASE	RELEASE	INIT.
SOURCE		EMISSION	RATE			ELEV.	HEIGHT	SY
SZ	SOURCE	PART.	(GRAMS/SEC)	X	Y	(METERS)	(METERS)	(METERS)
ID		SCALAR	VARY	(METERS)	(METERS)	(METERS)	(METERS)	(METERS)
(METERS)		CATS.	BY					
L0014345		0	0.99880E-07	454896.6	3772773.5	361.2	3.70	2.33
2.89	YES							
L0014346		0	0.99880E-07	454897.0	3772778.5	361.0	3.70	2.33
2.89	YES							
L0014347		0	0.99880E-07	454897.4	3772783.5	360.8	3.70	2.33
2.89	YES							
L0014348		0	0.99880E-07	454897.8	3772788.5	360.7	3.70	2.33
2.89	YES							
L0014349		0	0.99880E-07	454898.2	3772793.5	360.5	3.70	2.33
2.89	YES							
L0014350		0	0.99880E-07	454898.6	3772798.4	360.3	3.70	2.33
2.89	YES							
L0014351		0	0.99880E-07	454899.0	3772803.4	360.2	3.70	2.33
2.89	YES							
L0014352		0	0.99880E-07	454899.4	3772808.4	360.0	3.70	2.33
2.89	YES							
L0014353		0	0.99880E-07	454899.8	3772813.4	359.8	3.70	2.33
2.89	YES							
L0014354		0	0.99880E-07	454900.2	3772818.4	359.8	3.70	2.33
2.89	YES							
L0014355		0	0.99880E-07	454900.6	3772823.4	359.7	3.70	2.33
2.89	YES							
L0014356		0	0.99880E-07	454901.0	3772828.3	359.6	3.70	2.33
2.89	YES							
L0014357		0	0.99880E-07	454901.4	3772833.3	359.5	3.70	2.33
2.89	YES							
L0014358		0	0.99880E-07	454901.8	3772838.3	359.4	3.70	2.33
2.89	YES							
L0014359		0	0.99880E-07	454902.2	3772843.3	359.3	3.70	2.33
2.89	YES							
L0014360		0	0.99880E-07	454902.6	3772848.3	359.3	3.70	2.33
2.89	YES							

Almond Ave Warehouse.ADO

L0014361	0	0.99880E-07	454903.0	3772853.3	359.3	3.70	2.33
2.89 YES							
L0014362	0	0.99880E-07	454903.1	3772858.3	359.2	3.70	2.33
2.89 YES							
L0014363	0	0.99880E-07	454903.1	3772863.3	359.2	3.70	2.33
2.89 YES							
L0014364	0	0.99880E-07	454903.2	3772868.3	359.2	3.70	2.33
2.89 YES							
L0014365	0	0.99880E-07	454903.2	3772873.3	359.1	3.70	2.33
2.89 YES							
L0014366	0	0.99880E-07	454903.3	3772878.3	359.1	3.70	2.33
2.89 YES							
L0014367	0	0.11970E-06	454900.7	3772459.3	356.5	3.70	2.33
2.89 YES							
L0014368	0	0.11970E-06	454901.1	3772454.3	356.4	3.70	2.33
2.89 YES							
L0014369	0	0.11970E-06	454901.4	3772449.3	356.2	3.70	2.33
2.89 YES							
L0014370	0	0.11970E-06	454901.7	3772444.3	356.1	3.70	2.33
2.89 YES							
L0014371	0	0.11970E-06	454902.0	3772439.3	355.9	3.70	2.33
2.89 YES							
L0014372	0	0.11970E-06	454902.3	3772434.4	355.7	3.70	2.33
2.89 YES							
L0014373	0	0.11970E-06	454902.6	3772429.4	355.5	3.70	2.33
2.89 YES							
L0014374	0	0.11970E-06	454902.9	3772424.4	355.2	3.70	2.33
2.89 YES							
L0014375	0	0.11970E-06	454903.2	3772419.4	355.0	3.70	2.33
2.89 YES							
L0014376	0	0.11970E-06	454903.5	3772414.4	354.8	3.70	2.33
2.89 YES							
L0014377	0	0.11970E-06	454903.7	3772409.4	354.6	3.70	2.33
2.89 YES							
L0014378	0	0.11970E-06	454903.7	3772404.4	354.4	3.70	2.33
2.89 YES							
L0014379	0	0.11970E-06	454903.7	3772399.4	354.2	3.70	2.33
2.89 YES							
L0014380	0	0.11970E-06	454903.7	3772394.4	354.1	3.70	2.33
2.89 YES							
L0014381	0	0.11970E-06	454903.6	3772389.4	353.9	3.70	2.33
2.89 YES							
L0014382	0	0.11970E-06	454903.6	3772384.4	353.7	3.70	2.33
2.89 YES							
L0014383	0	0.11970E-06	454903.6	3772379.4	353.5	3.70	2.33
2.89 YES							
L0014384	0	0.11970E-06	454903.6	3772374.4	353.4	3.70	2.33
2.89 YES							

Almond Ave Warehouse.ADO

▲ *** AERMOD - VERSION 19191 *** *** C:\Lakes\AERMOD View\Almond Ave
 Warehouse\Almond Ave Warehouse.isc *** 02/28/20
 *** AERMET - VERSION 16216 *** ***
 *** 08:05:53

PAGE 33

*** MODELOPTs: RegDFault CONC ELEV URBAN ADJ_U*

*** VOLUME SOURCE DATA ***

INIT.	URBAN	NUMBER	EMISSION	RATE		BASE	RELEASE	INIT.
SOURCE		EMISSION	RATE			ELEV.	HEIGHT	SY
SZ	SOURCE	SCALAR	VARY	X	Y	(METERS)	(METERS)	(METERS)
ID		CATS.		(METERS)	(METERS)	(METERS)	(METERS)	(METERS)
(METERS)		BY						
L0014385		0	0.11970E-06	454903.6	3772369.4	353.2	3.70	2.33
2.89	YES							
L0014386		0	0.11970E-06	454903.6	3772364.4	353.1	3.70	2.33
2.89	YES							
L0014387		0	0.11970E-06	454903.6	3772359.4	353.0	3.70	2.33
2.89	YES							
L0014388		0	0.11970E-06	454903.6	3772354.4	352.8	3.70	2.33
2.89	YES							
L0014389		0	0.11970E-06	454903.6	3772349.4	352.7	3.70	2.33
2.89	YES							
L0014390		0	0.11970E-06	454903.6	3772344.4	352.6	3.70	2.33
2.89	YES							
L0014391		0	0.11970E-06	454903.6	3772339.4	352.4	3.70	2.33
2.89	YES							
L0014392		0	0.11970E-06	454903.6	3772334.4	352.3	3.70	2.33
2.89	YES							
L0014393		0	0.11970E-06	454903.5	3772329.4	352.2	3.70	2.33
2.89	YES							
L0014394		0	0.11970E-06	454903.5	3772324.4	352.1	3.70	2.33
2.89	YES							
L0014395		0	0.11970E-06	454903.5	3772319.4	352.0	3.70	2.33
2.89	YES							
L0014396		0	0.11970E-06	454903.5	3772314.4	351.9	3.70	2.33
2.89	YES							
L0014397		0	0.11970E-06	454903.5	3772309.4	351.8	3.70	2.33
2.89	YES							
L0014398		0	0.11970E-06	454903.5	3772304.4	351.7	3.70	2.33
2.89	YES							

Almond Ave Warehouse.ADO

L0014399	0	0.11970E-06	454903.5	3772299.4	351.6	3.70	2.33
2.89 YES							
L0014400	0	0.11970E-06	454903.5	3772294.4	351.5	3.70	2.33
2.89 YES							
L0014401	0	0.11970E-06	454903.5	3772289.4	351.4	3.70	2.33
2.89 YES							
L0014402	0	0.11970E-06	454903.5	3772284.4	351.4	3.70	2.33
2.89 YES							
L0014403	0	0.11970E-06	454903.5	3772279.4	351.3	3.70	2.33
2.89 YES							
L0014404	0	0.11970E-06	454903.5	3772274.4	351.2	3.70	2.33
2.89 YES							
L0014405	0	0.11970E-06	454903.5	3772269.4	351.1	3.70	2.33
2.89 YES							
L0014406	0	0.11970E-06	454903.4	3772264.4	351.1	3.70	2.33
2.89 YES							
L0014407	0	0.11970E-06	454903.4	3772259.4	351.0	3.70	2.33
2.89 YES							
L0014408	0	0.11970E-06	454903.4	3772254.4	350.9	3.70	2.33
2.89 YES							
L0014409	0	0.11970E-06	454903.4	3772249.4	350.8	3.70	2.33
2.89 YES							
L0014410	0	0.11970E-06	454903.4	3772244.4	350.8	3.70	2.33
2.89 YES							
L0014411	0	0.11970E-06	454903.4	3772239.4	350.7	3.70	2.33
2.89 YES							
L0014412	0	0.11970E-06	454903.4	3772234.4	350.6	3.70	2.33
2.89 YES							
L0014413	0	0.11970E-06	454903.4	3772229.4	350.5	3.70	2.33
2.89 YES							
L0014414	0	0.11970E-06	454903.4	3772224.4	350.4	3.70	2.33
2.89 YES							
L0014415	0	0.11970E-06	454903.4	3772219.4	350.4	3.70	2.33
2.89 YES							
L0014416	0	0.11970E-06	454903.4	3772214.4	350.3	3.70	2.33
2.89 YES							
L0014417	0	0.11970E-06	454903.4	3772209.4	350.2	3.70	2.33
2.89 YES							
L0014418	0	0.11970E-06	454903.3	3772204.4	350.1	3.70	2.33
2.89 YES							
L0014419	0	0.11970E-06	454903.3	3772199.4	350.0	3.70	2.33
2.89 YES							
L0014420	0	0.11970E-06	454903.3	3772194.4	349.9	3.70	2.33
2.89 YES							
L0014421	0	0.11970E-06	454903.3	3772189.4	349.9	3.70	2.33
2.89 YES							
L0014422	0	0.11970E-06	454903.3	3772184.4	349.8	3.70	2.33
2.89 YES							

Almond Ave Warehouse.ADO

L0014423 0 0.11970E-06 454903.3 3772179.4 349.7 3.70 2.33

2.89 YES

L0014424 0 0.11970E-06 454903.3 3772174.4 349.6 3.70 2.33

2.89 YES

▲ *** AERMOD - VERSION 19191 *** *** C:\Lakes\AERMOD View\Almond Ave Warehouse\Almond Ave Warehouse.isc *** 02/28/20

*** AERMET - VERSION 16216 *** ***
*** 08:05:53

PAGE 34

*** MODELOPTs: RegDFault CONC ELEV URBAN ADJ_U*

*** VOLUME SOURCE DATA ***

INIT.	URBAN	NUMBER	EMISSION	RATE		BASE	RELEASE	INIT.
SOURCE	SOURCE	EMISSION	RATE	(GRAMS/SEC)	X	ELEV.	HEIGHT	SY
SZ	ID	SCALAR	VARY		(METERS)	(METERS)	(METERS)	(METERS)
(METERS)		CATS.	BY					

L0014425 0 0.11970E-06 454903.3 3772169.4 349.5 3.70 2.33

2.89 YES

L0014426 0 0.11970E-06 454903.3 3772164.4 349.4 3.70 2.33

2.89 YES

L0014427 0 0.11970E-06 454903.3 3772159.4 349.4 3.70 2.33

2.89 YES

L0014428 0 0.11970E-06 454903.3 3772154.4 349.3 3.70 2.33

2.89 YES

L0014429 0 0.11970E-06 454903.3 3772149.4 349.2 3.70 2.33

2.89 YES

L0014430 0 0.11970E-06 454903.2 3772144.4 349.1 3.70 2.33

2.89 YES

L0014431 0 0.11970E-06 454903.2 3772139.4 349.0 3.70 2.33

2.89 YES

L0014432 0 0.11970E-06 454903.2 3772134.4 348.9 3.70 2.33

2.89 YES

L0014433 0 0.11970E-06 454903.2 3772129.4 348.9 3.70 2.33

2.89 YES

L0014434 0 0.11970E-06 454903.2 3772124.4 348.8 3.70 2.33

2.89 YES

L0014435 0 0.11970E-06 454903.2 3772119.4 348.7 3.70 2.33

2.89 YES

L0014436 0 0.11970E-06 454903.2 3772114.4 348.6 3.70 2.33

2.89 YES

Almond Ave Warehouse.ADO

L0014437	0	0.11970E-06	454903.2	3772109.4	348.6	3.70	2.33
2.89	YES						
L0014438	0	0.11970E-06	454903.2	3772104.4	348.5	3.70	2.33
2.89	YES						
L0014439	0	0.11970E-06	454903.2	3772099.4	348.4	3.70	2.33
2.89	YES						
L0014440	0	0.11970E-06	454903.2	3772094.4	348.3	3.70	2.33
2.89	YES						
L0014441	0	0.11970E-06	454903.2	3772089.4	348.2	3.70	2.33
2.89	YES						
L0014442	0	0.11970E-06	454903.1	3772084.4	348.2	3.70	2.33
2.89	YES						
L0014443	0	0.11970E-06	454903.1	3772079.4	348.1	3.70	2.33
2.89	YES						
L0014444	0	0.11970E-06	454903.1	3772074.4	348.0	3.70	2.33
2.89	YES						
L0014445	0	0.11970E-06	454903.1	3772069.4	347.9	3.70	2.33
2.89	YES						
L0014446	0	0.11970E-06	454903.1	3772064.4	347.8	3.70	2.33
2.89	YES						
L0014447	0	0.11970E-06	454903.1	3772059.4	347.7	3.70	2.33
2.89	YES						
L0014448	0	0.11970E-06	454903.1	3772054.4	347.6	3.70	2.33
2.89	YES						
L0014449	0	0.11970E-06	454903.1	3772049.4	347.5	3.70	2.33
2.89	YES						
L0014450	0	0.11970E-06	454903.1	3772044.4	347.4	3.70	2.33
2.89	YES						
L0014451	0	0.11970E-06	454903.1	3772039.4	347.3	3.70	2.33
2.89	YES						
L0014452	0	0.11970E-06	454903.0	3772034.4	347.3	3.70	2.33
2.89	YES						
L0014453	0	0.11970E-06	454903.0	3772029.4	347.2	3.70	2.33
2.89	YES						
L0014454	0	0.11970E-06	454903.0	3772024.4	347.1	3.70	2.33
2.89	YES						
L0014455	0	0.11970E-06	454903.0	3772019.4	347.0	3.70	2.33
2.89	YES						
L0014456	0	0.11970E-06	454903.0	3772014.4	346.9	3.70	2.33
2.89	YES						
L0014457	0	0.11970E-06	454903.0	3772009.4	346.8	3.70	2.33
2.89	YES						
L0014458	0	0.11970E-06	454902.9	3772004.4	346.7	3.70	2.33
2.89	YES						
L0014459	0	0.11970E-06	454902.9	3771999.4	346.7	3.70	2.33
2.89	YES						
L0014460	0	0.11970E-06	454902.9	3771994.4	346.6	3.70	2.33
2.89	YES						

Almond Ave Warehouse.ADO

L0014461	0	0.11970E-06	454902.9	3771989.4	346.5	3.70	2.33
2.89	YES						
L0014462	0	0.11970E-06	454902.9	3771984.4	346.4	3.70	2.33
2.89	YES						
L0014463	0	0.11970E-06	454902.9	3771979.4	346.3	3.70	2.33
2.89	YES						
L0014464	0	0.11970E-06	454902.8	3771974.4	346.2	3.70	2.33
2.89	YES						

^ *** AERMOD - VERSION 19191 *** *** C:\Lakes\AERMOD View\Almond Ave
 Warehouse\Almond Ave Warehouse.isc *** 02/28/20
 *** AERMET - VERSION 16216 *** ***
 *** 08:05:53

PAGE 35

*** MODELOPTs: RegDFault CONC ELEV URBAN ADJ_U*

*** VOLUME SOURCE DATA ***

INIT.	URBAN	NUMBER	EMISSION	RATE		BASE	RELEASE	INIT.
SOURCE	SOURCE	EMISSION	RATE			ELEV.	HEIGHT	SY
SZ	ID	SCALAR	VARY		X	(METERS)	(METERS)	(METERS)
(METERS)		CATS.	BY		(METERS)	(METERS)	(METERS)	(METERS)

L0014465	0	0.11970E-06	454902.8	3771969.4	346.2	3.70	2.33
2.89	YES						
L0014466	0	0.11970E-06	454902.8	3771964.4	346.1	3.70	2.33
2.89	YES						
L0014467	0	0.11970E-06	454902.8	3771959.4	346.0	3.70	2.33
2.89	YES						
L0014468	0	0.11970E-06	454902.8	3771954.4	345.9	3.70	2.33
2.89	YES						
L0014469	0	0.11970E-06	454902.8	3771949.4	345.8	3.70	2.33
2.89	YES						
L0014470	0	0.11970E-06	454902.7	3771944.4	345.8	3.70	2.33
2.89	YES						
L0014471	0	0.11970E-06	454902.7	3771939.4	345.7	3.70	2.33
2.89	YES						
L0014472	0	0.11970E-06	454902.7	3771934.4	345.6	3.70	2.33
2.89	YES						
L0014473	0	0.11970E-06	454902.7	3771929.4	345.5	3.70	2.33
2.89	YES						
L0014474	0	0.11970E-06	454902.7	3771924.4	345.4	3.70	2.33
2.89	YES						

Almond Ave Warehouse.ADO

L0014475	0	0.11970E-06	454902.7	3771919.4	345.3	3.70	2.33
2.89 YES							
L0014476	0	0.11970E-06	454902.6	3771914.4	345.2	3.70	2.33
2.89 YES							
L0014477	0	0.11970E-06	454902.6	3771909.4	345.2	3.70	2.33
2.89 YES							
L0014478	0	0.11970E-06	454902.6	3771904.4	345.1	3.70	2.33
2.89 YES							
L0014479	0	0.11970E-06	454902.6	3771899.4	345.0	3.70	2.33
2.89 YES							
L0014480	0	0.11970E-06	454902.6	3771894.4	344.9	3.70	2.33
2.89 YES							
L0014481	0	0.11970E-06	454902.6	3771889.4	344.8	3.70	2.33
2.89 YES							
L0014482	0	0.11970E-06	454902.5	3771884.4	344.8	3.70	2.33
2.89 YES							
L0014483	0	0.11970E-06	454902.5	3771879.4	344.7	3.70	2.33
2.89 YES							
L0014484	0	0.11970E-06	454902.5	3771874.4	344.6	3.70	2.33
2.89 YES							
L0014485	0	0.11970E-06	454902.5	3771869.4	344.5	3.70	2.33
2.89 YES							
L0014486	0	0.11970E-06	454902.5	3771864.4	344.4	3.70	2.33
2.89 YES							
L0014487	0	0.11970E-06	454902.5	3771859.4	344.3	3.70	2.33
2.89 YES							
L0014488	0	0.11970E-06	454902.4	3771854.4	344.2	3.70	2.33
2.89 YES							
L0014489	0	0.11970E-06	454902.4	3771849.4	344.2	3.70	2.33
2.89 YES							
L0014490	0	0.11970E-06	454902.4	3771844.4	344.1	3.70	2.33
2.89 YES							
L0014491	0	0.11970E-06	454902.4	3771839.4	344.0	3.70	2.33
2.89 YES							
L0014492	0	0.11970E-06	454902.4	3771834.4	343.9	3.70	2.33
2.89 YES							
L0014493	0	0.11970E-06	454902.4	3771829.4	343.8	3.70	2.33
2.89 YES							
L0014494	0	0.11970E-06	454902.3	3771824.4	343.7	3.70	2.33
2.89 YES							
L0014495	0	0.11970E-06	454902.3	3771819.4	343.7	3.70	2.33
2.89 YES							
L0014496	0	0.11970E-06	454902.3	3771814.4	343.6	3.70	2.33
2.89 YES							
L0014497	0	0.11970E-06	454902.3	3771809.4	343.5	3.70	2.33
2.89 YES							
L0014498	0	0.11970E-06	454902.3	3771804.4	343.4	3.70	2.33
2.89 YES							

Almond Ave Warehouse.ADO

L0014499	0	0.11970E-06	454902.3	3771799.4	343.3	3.70	2.33
2.89	YES						
L0014500	0	0.11970E-06	454902.2	3771794.4	343.2	3.70	2.33
2.89	YES						
L0014501	0	0.11970E-06	454902.2	3771789.4	343.2	3.70	2.33
2.89	YES						
L0014502	0	0.11970E-06	454902.2	3771784.4	343.1	3.70	2.33
2.89	YES						
L0014503	0	0.11970E-06	454902.2	3771779.4	343.0	3.70	2.33
2.89	YES						
L0014504	0	0.11970E-06	454902.2	3771774.4	342.9	3.70	2.33
2.89	YES						

▲ *** AERMOD - VERSION 19191 *** *** C:\Lakes\AERMOD View\Almond Ave
 Warehouse\Almond Ave Warehouse.isc *** 02/28/20
 *** AERMET - VERSION 16216 *** ***
 *** 08:05:53

PAGE 36

*** MODELOPTs: RegDFAULT CONC ELEV URBAN ADJ_U*

*** VOLUME SOURCE DATA ***

INIT.	URBAN	NUMBER	EMISSION RATE		BASE	RELEASE	INIT.
SOURCE	SOURCE	EMISSION	PART.	(GRAMS/SEC)	ELEV.	HEIGHT	SY
SZ	ID	SCALAR	VARY		(METERS)	(METERS)	(METERS)
(METERS)		CATS.		(METERS)	(METERS)	(METERS)	(METERS)
		BY					

L0014505	0	0.11970E-06	454902.2	3771769.4	342.9	3.70	2.33
2.89	YES						
L0014506	0	0.11970E-06	454902.1	3771764.4	342.8	3.70	2.33
2.89	YES						
L0014507	0	0.11970E-06	454902.1	3771759.4	342.7	3.70	2.33
2.89	YES						
L0014508	0	0.11970E-06	454902.1	3771754.4	342.6	3.70	2.33
2.89	YES						
L0014509	0	0.11970E-06	454902.1	3771749.4	342.5	3.70	2.33
2.89	YES						
L0014510	0	0.11970E-06	454902.1	3771744.4	342.4	3.70	2.33
2.89	YES						
L0014511	0	0.11970E-06	454902.1	3771739.4	342.4	3.70	2.33
2.89	YES						
L0014512	0	0.11970E-06	454902.0	3771734.4	342.3	3.70	2.33
2.89	YES						

Almond Ave Warehouse.ADO

L0014513	0	0.11970E-06	454902.0	3771729.4	342.2	3.70	2.33
2.89	YES						
L0014514	0	0.11970E-06	454902.0	3771724.4	342.1	3.70	2.33
2.89	YES						
L0014515	0	0.11970E-06	454902.0	3771719.4	342.0	3.70	2.33
2.89	YES						
L0014516	0	0.11970E-06	454902.0	3771714.4	341.9	3.70	2.33
2.89	YES						
L0014517	0	0.11970E-06	454902.0	3771709.4	341.9	3.70	2.33
2.89	YES						
L0014518	0	0.11970E-06	454901.9	3771704.4	341.8	3.70	2.33
2.89	YES						
L0014519	0	0.11970E-06	454901.9	3771699.4	341.7	3.70	2.33
2.89	YES						
L0014520	0	0.11970E-06	454901.9	3771694.4	341.6	3.70	2.33
2.89	YES						
L0014521	0	0.11970E-06	454901.9	3771689.4	341.5	3.70	2.33
2.89	YES						
L0014522	0	0.11970E-06	454901.9	3771684.4	341.4	3.70	2.33
2.89	YES						
L0014523	0	0.11970E-06	454901.9	3771679.4	341.3	3.70	2.33
2.89	YES						
L0014524	0	0.11970E-06	454901.8	3771674.4	341.2	3.70	2.33
2.89	YES						
L0014525	0	0.11970E-06	454901.8	3771669.4	341.1	3.70	2.33
2.89	YES						
L0014526	0	0.11970E-06	454901.8	3771664.4	341.0	3.70	2.33
2.89	YES						
L0014527	0	0.11970E-06	454901.8	3771659.4	340.9	3.70	2.33
2.89	YES						
L0014528	0	0.11970E-06	454901.8	3771654.4	340.8	3.70	2.33
2.89	YES						
L0014529	0	0.11970E-06	454901.8	3771649.4	340.7	3.70	2.33
2.89	YES						
L0014530	0	0.11970E-06	454901.8	3771644.4	340.6	3.70	2.33
2.89	YES						
L0014531	0	0.11970E-06	454901.7	3771639.4	340.5	3.70	2.33
2.89	YES						
L0014532	0	0.11970E-06	454901.7	3771634.4	340.4	3.70	2.33
2.89	YES						
L0014533	0	0.11970E-06	454901.7	3771629.4	340.4	3.70	2.33
2.89	YES						
L0014534	0	0.11970E-06	454901.7	3771624.4	340.3	3.70	2.33
2.89	YES						
L0014535	0	0.11970E-06	454901.7	3771619.4	340.2	3.70	2.33
2.89	YES						
L0014536	0	0.11970E-06	454901.7	3771614.4	340.2	3.70	2.33
2.89	YES						

Almond Ave Warehouse.ADO

L0014537	0	0.11970E-06	454901.6	3771609.4	340.1	3.70	2.33
2.89	YES						
L0014538	0	0.11970E-06	454901.6	3771604.4	340.0	3.70	2.33
2.89	YES						
L0014539	0	0.11970E-06	454901.6	3771599.4	339.9	3.70	2.33
2.89	YES						
L0014540	0	0.11970E-06	454901.6	3771594.4	339.9	3.70	2.33
2.89	YES						
L0014541	0	0.11970E-06	454901.6	3771589.4	339.8	3.70	2.33
2.89	YES						
L0014542	0	0.11970E-06	454901.6	3771584.4	339.7	3.70	2.33
2.89	YES						
L0014543	0	0.11970E-06	454901.5	3771579.4	339.6	3.70	2.33
2.89	YES						
L0014544	0	0.11970E-06	454901.5	3771574.4	339.6	3.70	2.33
2.89	YES						

*** AERMOD - VERSION 19191 *** *** C:\Lakes\AERMOD View\Almond Ave
 Warehouse\Almond Ave Warehouse.isc *** 02/28/20
 *** AERMET - VERSION 16216 *** ***
 *** 08:05:53

PAGE 37

*** MODELOPTs: RegDFault CONC ELEV URBAN ADJ_U*

*** VOLUME SOURCE DATA ***

INIT.	URBAN	NUMBER	EMISSION	RATE		BASE	RELEASE	INIT.	
SZ	SOURCE	EMISSION	RATE		X	Y	ELEV.	HEIGHT	SY
ID	SOURCE	SCALAR	VARY		(METERS)	(METERS)	(METERS)	(METERS)	(METERS)
(METERS)		CATS.	BY						

L0014545	0	0.11970E-06	454901.5	3771569.4	339.5	3.70	2.33
2.89	YES						
L0014546	0	0.11970E-06	454901.5	3771564.4	339.4	3.70	2.33
2.89	YES						
L0014547	0	0.11970E-06	454901.5	3771559.4	339.3	3.70	2.33
2.89	YES						
L0014548	0	0.11970E-06	454901.5	3771554.4	339.3	3.70	2.33
2.89	YES						
L0014549	0	0.11970E-06	454901.4	3771549.4	339.2	3.70	2.33
2.89	YES						
L0014550	0	0.11970E-06	454901.4	3771544.4	339.1	3.70	2.33
2.89	YES						

Almond Ave Warehouse.ADO

L0014551	0	0.11970E-06	454901.4	3771539.4	339.1	3.70	2.33
2.89	YES						
L0014552	0	0.11970E-06	454901.4	3771534.4	339.0	3.70	2.33
2.89	YES						
L0014553	0	0.11970E-06	454901.3	3771529.4	338.9	3.70	2.33
2.89	YES						
L0014554	0	0.11970E-06	454901.3	3771524.4	338.8	3.70	2.33
2.89	YES						
L0014555	0	0.11970E-06	454901.2	3771519.4	338.8	3.70	2.33
2.89	YES						
L0014556	0	0.11970E-06	454901.2	3771514.4	338.7	3.70	2.33
2.89	YES						
L0014557	0	0.11970E-06	454901.1	3771509.4	338.6	3.70	2.33
2.89	YES						
L0014558	0	0.11970E-06	454901.0	3771504.4	338.5	3.70	2.33
2.89	YES						
L0014559	0	0.11970E-06	454901.0	3771499.4	338.5	3.70	2.33
2.89	YES						
L0014560	0	0.11970E-06	454900.9	3771494.4	338.4	3.70	2.33
2.89	YES						
L0014561	0	0.11970E-06	454900.9	3771489.4	338.3	3.70	2.33
2.89	YES						
L0014562	0	0.11970E-06	454900.8	3771484.4	338.2	3.70	2.33
2.89	YES						
L0014563	0	0.11970E-06	454900.8	3771479.4	338.2	3.70	2.33
2.89	YES						
L0014564	0	0.11970E-06	454900.7	3771474.4	338.1	3.70	2.33
2.89	YES						
L0014565	0	0.11970E-06	454900.7	3771469.4	338.0	3.70	2.33
2.89	YES						
L0014566	0	0.11970E-06	454900.6	3771464.4	337.9	3.70	2.33
2.89	YES						
L0014567	0	0.11970E-06	454900.6	3771459.4	337.9	3.70	2.33
2.89	YES						
L0014568	0	0.11970E-06	454900.5	3771454.4	337.8	3.70	2.33
2.89	YES						
L0014569	0	0.11970E-06	454900.4	3771449.4	337.7	3.70	2.33
2.89	YES						
L0014570	0	0.11970E-06	454900.4	3771444.4	337.6	3.70	2.33
2.89	YES						
L0014571	0	0.11970E-06	454900.3	3771439.4	337.5	3.70	2.33
2.89	YES						
L0014572	0	0.11970E-06	454900.3	3771434.4	337.4	3.70	2.33
2.89	YES						
L0014573	0	0.11970E-06	454900.2	3771429.4	337.3	3.70	2.33
2.89	YES						
L0014574	0	0.11970E-06	454900.2	3771424.4	337.2	3.70	2.33
2.89	YES						

Almond Ave Warehouse.ADO

L0014575	0	0.11970E-06	454900.1	3771419.4	337.1	3.70	2.33
2.89	YES						
L0014576	0	0.11970E-06	454900.1	3771414.4	337.1	3.70	2.33
2.89	YES						
L0014577	0	0.11970E-06	454900.0	3771409.4	337.0	3.70	2.33
2.89	YES						
L0014578	0	0.11970E-06	454899.9	3771404.4	336.9	3.70	2.33
2.89	YES						
L0014579	0	0.11970E-06	454899.9	3771399.4	336.8	3.70	2.33
2.89	YES						
L0014580	0	0.11970E-06	454899.8	3771394.4	336.8	3.70	2.33
2.89	YES						
L0014581	0	0.11970E-06	454899.8	3771389.4	336.7	3.70	2.33
2.89	YES						
L0014582	0	0.11970E-06	454899.7	3771384.4	336.6	3.70	2.33
2.89	YES						
L0014583	0	0.11970E-06	454899.7	3771379.4	336.5	3.70	2.33
2.89	YES						
L0014584	0	0.11970E-06	454899.6	3771374.4	336.4	3.70	2.33
2.89	YES						

▲ *** AERMOD - VERSION 19191 *** *** C:\Lakes\AERMOD View\Almond Ave
 Warehouse\Almond Ave Warehouse.isc *** 02/28/20
 *** AERMET - VERSION 16216 *** ***
 *** 08:05:53

PAGE 38

*** MODELOPTs: RegDFault CONC ELEV URBAN ADJ_U*

*** VOLUME SOURCE DATA ***

INIT.	URBAN	NUMBER	EMISSION	RATE		BASE	RELEASE	INIT.
SZ	SOURCE	EMISSION	RATE			ELEV.	HEIGHT	SY
ID	SOURCE	SCALAR	VARY		X	Y		
(METERS)		CATS.	BY		(METERS)	(METERS)	(METERS)	(METERS)

L0014585	0	0.11970E-06	454899.6	3771369.4	336.4	3.70	2.33
2.89	YES						
L0014586	0	0.11970E-06	454899.5	3771364.4	336.3	3.70	2.33
2.89	YES						
L0014587	0	0.11970E-06	454899.5	3771359.4	336.2	3.70	2.33
2.89	YES						
L0014588	0	0.11970E-06	454899.4	3771354.4	336.1	3.70	2.33
2.89	YES						

Almond Ave Warehouse.ADO

L0014589	0	0.11970E-06	454899.3	3771349.4	336.1	3.70	2.33
2.89	YES						
L0014590	0	0.11970E-06	454899.3	3771344.4	336.0	3.70	2.33
2.89	YES						
L0014591	0	0.11970E-06	454899.2	3771339.4	335.9	3.70	2.33
2.89	YES						
L0014592	0	0.11970E-06	454899.2	3771334.4	335.8	3.70	2.33
2.89	YES						
L0014593	0	0.11970E-06	454899.1	3771329.4	335.8	3.70	2.33
2.89	YES						
L0014594	0	0.11970E-06	454899.1	3771324.4	335.7	3.70	2.33
2.89	YES						
L0014595	0	0.11970E-06	454899.0	3771319.4	335.6	3.70	2.33
2.89	YES						
L0014596	0	0.11970E-06	454899.0	3771314.4	335.6	3.70	2.33
2.89	YES						
L0014597	0	0.11970E-06	454898.9	3771309.4	335.5	3.70	2.33
2.89	YES						
L0014598	0	0.11970E-06	454898.8	3771304.4	335.4	3.70	2.33
2.89	YES						
L0014599	0	0.11970E-06	454898.8	3771299.4	335.4	3.70	2.33
2.89	YES						
L0014600	0	0.11970E-06	454898.7	3771294.4	335.3	3.70	2.33
2.89	YES						
L0014601	0	0.11970E-06	454898.7	3771289.4	335.2	3.70	2.33
2.89	YES						
L0014602	0	0.11970E-06	454898.6	3771284.4	335.2	3.70	2.33
2.89	YES						
L0014603	0	0.11970E-06	454898.6	3771279.4	335.1	3.70	2.33
2.89	YES						
L0014604	0	0.11970E-06	454898.5	3771274.4	335.0	3.70	2.33
2.89	YES						
L0014605	0	0.11970E-06	454898.5	3771269.4	334.9	3.70	2.33
2.89	YES						
L0014606	0	0.11970E-06	454898.4	3771264.4	334.9	3.70	2.33
2.89	YES						
L0014607	0	0.11970E-06	454898.3	3771259.4	334.8	3.70	2.33
2.89	YES						
L0014608	0	0.11970E-06	454898.3	3771254.4	334.7	3.70	2.33
2.89	YES						
L0014609	0	0.11970E-06	454898.2	3771249.4	334.6	3.70	2.33
2.89	YES						
L0014610	0	0.11970E-06	454898.2	3771244.4	334.6	3.70	2.33
2.89	YES						
L0014611	0	0.11970E-06	454898.1	3771239.4	334.5	3.70	2.33
2.89	YES						
L0014612	0	0.11970E-06	454898.1	3771234.4	334.4	3.70	2.33
2.89	YES						

Almond Ave Warehouse.ADO

L0014613	0	0.11970E-06	454898.0	3771229.4	334.3	3.70	2.33
2.89	YES						
L0014614	0	0.11970E-06	454898.0	3771224.4	334.2	3.70	2.33
2.89	YES						
L0014615	0	0.11970E-06	454897.9	3771219.4	334.2	3.70	2.33
2.89	YES						
L0014616	0	0.11970E-06	454897.9	3771214.4	334.1	3.70	2.33
2.89	YES						
L0014617	0	0.11970E-06	454897.8	3771209.4	334.0	3.70	2.33
2.89	YES						
L0014618	0	0.11970E-06	454897.7	3771204.4	334.0	3.70	2.33
2.89	YES						
L0014619	0	0.11970E-06	454897.7	3771199.4	333.9	3.70	2.33
2.89	YES						
L0014620	0	0.11970E-06	454897.6	3771194.4	333.8	3.70	2.33
2.89	YES						
L0014621	0	0.11970E-06	454897.6	3771189.4	333.8	3.70	2.33
2.89	YES						
L0014622	0	0.11970E-06	454897.5	3771184.4	333.7	3.70	2.33
2.89	YES						
L0014623	0	0.11970E-06	454897.5	3771179.4	333.6	3.70	2.33
2.89	YES						
L0014624	0	0.11970E-06	454897.4	3771174.4	333.6	3.70	2.33
2.89	YES						

^ *** AERMOD - VERSION 19191 *** *** C:\Lakes\AERMOD View\Almond Ave
 Warehouse\Almond Ave Warehouse.isc *** 02/28/20
 *** AERMET - VERSION 16216 *** ***
 *** 08:05:53

PAGE 39

*** MODELOPTs: RegDFAULT CONC ELEV URBAN ADJ_U*

*** VOLUME SOURCE DATA ***

INIT.	URBAN	NUMBER	EMISSION	RATE		BASE	RELEASE	INIT.
SZ	SOURCE	EMISSION	PART.	(GRAMS/SEC)	X	ELEV.	HEIGHT	SY
(METERS)	ID	SCALAR	CATS.	VARY	(METERS)	(METERS)	(METERS)	(METERS)
		BY						

L0014625	0	0.11970E-06	454897.4	3771169.4	333.5	3.70	2.33
2.89	YES						
L0014626	0	0.11970E-06	454897.3	3771164.4	333.4	3.70	2.33
2.89	YES						

Almond Ave Warehouse.ADO

L0014627	0	0.11970E-06	454897.2	3771159.4	333.4	3.70	2.33
2.89 YES							
L0014628	0	0.11970E-06	454897.2	3771154.4	333.3	3.70	2.33
2.89 YES							
L0014629	0	0.11970E-06	454897.1	3771149.4	333.3	3.70	2.33
2.89 YES							
L0014630	0	0.11970E-06	454897.1	3771144.4	333.2	3.70	2.33
2.89 YES							
L0014631	0	0.11970E-06	454897.0	3771139.4	333.1	3.70	2.33
2.89 YES							
L0014632	0	0.11970E-06	454897.0	3771134.4	333.1	3.70	2.33
2.89 YES							
L0014633	0	0.11970E-06	454896.9	3771129.4	333.0	3.70	2.33
2.89 YES							
L0014634	0	0.11970E-06	454896.9	3771124.4	333.0	3.70	2.33
2.89 YES							
L0014635	0	0.11970E-06	454896.8	3771119.4	332.9	3.70	2.33
2.89 YES							
L0014636	0	0.11970E-06	454896.8	3771114.4	332.8	3.70	2.33
2.89 YES							
L0014637	0	0.11970E-06	454896.7	3771109.4	332.8	3.70	2.33
2.89 YES							
L0014638	0	0.11970E-06	454896.6	3771104.4	332.7	3.70	2.33
2.89 YES							
L0014639	0	0.11970E-06	454896.6	3771099.4	332.7	3.70	2.33
2.89 YES							
L0014640	0	0.11970E-06	454896.5	3771094.4	332.6	3.70	2.33
2.89 YES							
L0014641	0	0.11970E-06	454896.5	3771089.4	332.5	3.70	2.33
2.89 YES							
L0014642	0	0.11970E-06	454896.4	3771084.4	332.5	3.70	2.33
2.89 YES							
L0014643	0	0.11970E-06	454896.4	3771079.4	332.4	3.70	2.33
2.89 YES							
L0014644	0	0.11970E-06	454896.3	3771074.4	332.4	3.70	2.33
2.89 YES							
L0014645	0	0.11970E-06	454896.3	3771069.4	332.3	3.70	2.33
2.89 YES							
L0014646	0	0.11970E-06	454896.2	3771064.4	332.2	3.70	2.33
2.89 YES							
L0014647	0	0.11970E-06	454896.1	3771059.4	332.2	3.70	2.33
2.89 YES							
L0014648	0	0.11970E-06	454896.1	3771054.4	332.1	3.70	2.33
2.89 YES							
L0014649	0	0.11970E-06	454896.0	3771049.4	332.1	3.70	2.33
2.89 YES							
L0014650	0	0.11970E-06	454896.0	3771044.4	332.0	3.70	2.33
2.89 YES							

Almond Ave Warehouse.ADO

L0014651	0	0.11970E-06	454895.9	3771039.4	331.9	3.70	2.33
2.89	YES						
L0014652	0	0.11970E-06	454895.9	3771034.4	331.9	3.70	2.33
2.89	YES						
L0014653	0	0.11970E-06	454895.8	3771029.4	331.8	3.70	2.33
2.89	YES						
L0014654	0	0.11970E-06	454895.8	3771024.4	331.8	3.70	2.33
2.89	YES						
L0014655	0	0.11970E-06	454895.7	3771019.4	331.7	3.70	2.33
2.89	YES						
L0014656	0	0.11970E-06	454895.7	3771014.4	331.6	3.70	2.33
2.89	YES						
L0014657	0	0.11970E-06	454895.6	3771009.4	331.6	3.70	2.33
2.89	YES						
L0014658	0	0.11970E-06	454895.5	3771004.4	331.5	3.70	2.33
2.89	YES						
L0014659	0	0.11970E-06	454895.5	3770999.4	331.4	3.70	2.33
2.89	YES						
L0014660	0	0.11970E-06	454895.4	3770994.4	331.3	3.70	2.33
2.89	YES						
L0014661	0	0.11970E-06	454895.4	3770989.4	331.3	3.70	2.33
2.89	YES						
L0014662	0	0.11970E-06	454895.3	3770984.4	331.2	3.70	2.33
2.89	YES						
L0014663	0	0.11970E-06	454895.3	3770979.4	331.1	3.70	2.33
2.89	YES						
L0014664	0	0.11970E-06	454895.2	3770974.4	331.1	3.70	2.33
2.89	YES						

*** AERMOD - VERSION 19191 *** *** C:\Lakes\AERMOD View\Almond Ave
 Warehouse\Almond Ave Warehouse.isc *** 02/28/20
 *** AERMET - VERSION 16216 *** ***
 *** 08:05:53

PAGE 40

*** MODELOPTs: RegDFault CONC ELEV URBAN ADJ_U*

*** VOLUME SOURCE DATA ***

INIT.	URBAN	NUMBER	EMISSION	RATE		BASE	RELEASE	INIT.
SOURCE	SOURCE	EMISSION	PART.	(GRAMS/SEC)	X	ELEV.	HEIGHT	SY
SZ	ID	SCALAR	VARY	CATS.		(METERS)	(METERS)	(METERS)
(METERS)		BY						

Almond Ave Warehouse.ADO

L0014665	0	0.11970E-06	454895.2	3770969.4	331.0	3.70	2.33
2.89 YES							
L0014666	0	0.11970E-06	454895.1	3770964.4	330.9	3.70	2.33
2.89 YES							
L0014667	0	0.11970E-06	454895.0	3770959.4	330.9	3.70	2.33
2.89 YES							
L0014668	0	0.11970E-06	454895.0	3770954.4	330.8	3.70	2.33
2.89 YES							
L0014669	0	0.11970E-06	454894.9	3770949.4	330.7	3.70	2.33
2.89 YES							
L0014670	0	0.11970E-06	454894.9	3770944.4	330.7	3.70	2.33
2.89 YES							
L0014671	0	0.11970E-06	454894.8	3770939.4	330.6	3.70	2.33
2.89 YES							
L0014672	0	0.11970E-06	454894.8	3770934.4	330.5	3.70	2.33
2.89 YES							
L0014673	0	0.11970E-06	454894.7	3770929.4	330.5	3.70	2.33
2.89 YES							
L0014674	0	0.11970E-06	454894.7	3770924.4	330.4	3.70	2.33
2.89 YES							
L0014675	0	0.11970E-06	454894.6	3770919.4	330.3	3.70	2.33
2.89 YES							
L0014676	0	0.11970E-06	454894.5	3770914.4	330.3	3.70	2.33
2.89 YES							
L0014677	0	0.11970E-06	454894.5	3770909.4	330.2	3.70	2.33
2.89 YES							
L0014678	0	0.11970E-06	454894.4	3770904.4	330.1	3.70	2.33
2.89 YES							
L0014679	0	0.11970E-06	454894.4	3770899.4	330.1	3.70	2.33
2.89 YES							
L0014680	0	0.11970E-06	454894.3	3770894.4	330.0	3.70	2.33
2.89 YES							
L0014681	0	0.11970E-06	454894.3	3770889.4	330.0	3.70	2.33
2.89 YES							
L0014682	0	0.11970E-06	454894.3	3770884.4	329.9	3.70	2.33
2.89 YES							
L0014683	0	0.11970E-06	454894.3	3770879.4	329.9	3.70	2.33
2.89 YES							
L0014684	0	0.11970E-06	454894.2	3770874.4	329.8	3.70	2.33
2.89 YES							
L0014685	0	0.11970E-06	454894.2	3770869.4	329.8	3.70	2.33
2.89 YES							
L0014686	0	0.11970E-06	454894.2	3770864.4	329.7	3.70	2.33
2.89 YES							
L0014687	0	0.11970E-06	454894.2	3770859.4	329.6	3.70	2.33
2.89 YES							
L0014688	0	0.11970E-06	454894.1	3770854.4	329.6	3.70	2.33
2.89 YES							

Almond Ave Warehouse.ADO

L0014689	0	0.11970E-06	454894.1	3770849.4	329.5	3.70	2.33
2.89	YES						
L0014690	0	0.11970E-06	454894.1	3770844.4	329.4	3.70	2.33
2.89	YES						
L0014691	0	0.11970E-06	454894.1	3770839.4	329.4	3.70	2.33
2.89	YES						
L0014692	0	0.11970E-06	454894.1	3770834.4	329.3	3.70	2.33
2.89	YES						
L0014693	0	0.11970E-06	454894.0	3770829.4	329.3	3.70	2.33
2.89	YES						
L0014694	0	0.11970E-06	454894.0	3770824.4	329.2	3.70	2.33
2.89	YES						
L0014695	0	0.11970E-06	454894.0	3770819.4	329.1	3.70	2.33
2.89	YES						
L0014696	0	0.11970E-06	454894.0	3770814.4	329.1	3.70	2.33
2.89	YES						
L0014697	0	0.11970E-06	454893.9	3770809.4	329.0	3.70	2.33
2.89	YES						
L0014698	0	0.11970E-06	454893.9	3770804.4	328.9	3.70	2.33
2.89	YES						
L0014699	0	0.11970E-06	454893.9	3770799.4	328.9	3.70	2.33
2.89	YES						
L0014700	0	0.11970E-06	454893.9	3770794.4	328.8	3.70	2.33
2.89	YES						
L0014701	0	0.11970E-06	454893.8	3770789.4	328.7	3.70	2.33
2.89	YES						
L0014702	0	0.11970E-06	454893.8	3770784.4	328.6	3.70	2.33
2.89	YES						
L0014703	0	0.11970E-06	454893.8	3770779.4	328.5	3.70	2.33
2.89	YES						
L0014704	0	0.11970E-06	454893.8	3770774.4	328.5	3.70	2.33
2.89	YES						

*** AERMOD - VERSION 19191 *** *** C:\Lakes\AERMOD View\Almond Ave
 Warehouse\Almond Ave Warehouse.isc *** 02/28/20
 *** AERMET - VERSION 16216 *** ***
 *** 08:05:53

PAGE 41

*** MODELOPTs: RegDFault CONC ELEV URBAN ADJ_U*

*** VOLUME SOURCE DATA ***

INIT.	URBAN	NUMBER	EMISSION	RATE		BASE	RELEASE	INIT.
SZ	SOURCE	EMISSION	RATE			ELEV.	HEIGHT	SY
ID	SOURCE	SCALAR	VARY		X	Y	(METERS)	(METERS)
		CATS.			(METERS)	(METERS)	(METERS)	(METERS)

Almond Ave Warehouse.ADO

(METERS)	BY						
L0014705	0	0.11970E-06	454893.8	3770769.4	328.4	3.70	2.33
2.89 YES							
L0014706	0	0.11970E-06	454893.7	3770764.4	328.3	3.70	2.33
2.89 YES							
L0014707	0	0.11970E-06	454893.7	3770759.4	328.2	3.70	2.33
2.89 YES							
L0014708	0	0.11970E-06	454893.7	3770754.4	328.2	3.70	2.33
2.89 YES							
L0014709	0	0.11970E-06	454893.7	3770749.4	328.1	3.70	2.33
2.89 YES							
L0014710	0	0.11970E-06	454893.6	3770744.4	328.0	3.70	2.33
2.89 YES							
L0014711	0	0.11970E-06	454893.6	3770739.4	328.0	3.70	2.33
2.89 YES							
L0014712	0	0.11970E-06	454893.6	3770734.4	327.9	3.70	2.33
2.89 YES							
L0014713	0	0.11970E-06	454893.6	3770729.4	327.8	3.70	2.33
2.89 YES							
L0014714	0	0.11970E-06	454893.6	3770724.4	327.8	3.70	2.33
2.89 YES							
L0014715	0	0.11970E-06	454893.5	3770719.4	327.7	3.70	2.33
2.89 YES							
L0014716	0	0.11970E-06	454893.5	3770714.4	327.7	3.70	2.33
2.89 YES							
L0014717	0	0.11970E-06	454893.5	3770709.4	327.6	3.70	2.33
2.89 YES							
L0014718	0	0.11970E-06	454893.5	3770704.4	327.5	3.70	2.33
2.89 YES							
L0014719	0	0.11970E-06	454893.4	3770699.4	327.5	3.70	2.33
2.89 YES							
L0014720	0	0.11970E-06	454893.4	3770694.4	327.4	3.70	2.33
2.89 YES							
L0014721	0	0.11970E-06	454893.4	3770689.4	327.3	3.70	2.33
2.89 YES							
L0014722	0	0.11970E-06	454893.4	3770684.4	327.3	3.70	2.33
2.89 YES							
L0014723	0	0.11970E-06	454893.4	3770679.4	327.2	3.70	2.33
2.89 YES							
L0014724	0	0.11970E-06	454893.3	3770674.4	327.2	3.70	2.33
2.89 YES							
L0014725	0	0.11970E-06	454893.3	3770669.4	327.1	3.70	2.33
2.89 YES							
L0014726	0	0.11970E-06	454893.3	3770664.4	327.0	3.70	2.33
2.89 YES							

Almond Ave Warehouse.ADO

L0014727	0	0.11970E-06	454893.3	3770659.4	327.0	3.70	2.33
2.89 YES							
L0014728	0	0.11970E-06	454893.2	3770654.4	326.9	3.70	2.33
2.89 YES							
L0014729	0	0.11970E-06	454893.2	3770649.4	326.9	3.70	2.33
2.89 YES							
L0014730	0	0.11970E-06	454893.2	3770644.4	326.8	3.70	2.33
2.89 YES							
L0014731	0	0.11970E-06	454893.2	3770639.4	326.7	3.70	2.33
2.89 YES							
L0014732	0	0.11970E-06	454893.1	3770634.4	326.7	3.70	2.33
2.89 YES							
L0014733	0	0.11970E-06	454893.1	3770629.4	326.6	3.70	2.33
2.89 YES							
L0014734	0	0.11970E-06	454893.1	3770624.4	326.6	3.70	2.33
2.89 YES							
L0014735	0	0.11970E-06	454893.1	3770619.4	326.5	3.70	2.33
2.89 YES							
L0014736	0	0.11970E-06	454893.1	3770614.4	326.5	3.70	2.33
2.89 YES							
L0014737	0	0.11970E-06	454893.0	3770609.4	326.4	3.70	2.33
2.89 YES							
L0014738	0	0.11970E-06	454893.0	3770604.4	326.4	3.70	2.33
2.89 YES							
L0014739	0	0.11970E-06	454893.0	3770599.4	326.3	3.70	2.33
2.89 YES							
L0014740	0	0.11970E-06	454893.0	3770594.4	326.3	3.70	2.33
2.89 YES							
L0014741	0	0.11970E-06	454892.9	3770589.4	326.2	3.70	2.33
2.89 YES							
L0014742	0	0.11970E-06	454892.9	3770584.4	326.1	3.70	2.33
2.89 YES							
L0014743	0	0.11970E-06	454892.9	3770579.4	326.0	3.70	2.33
2.89 YES							
L0014744	0	0.11970E-06	454892.9	3770574.4	326.0	3.70	2.33
2.89 YES							

▲ *** AERMOD - VERSION 19191 *** *** C:\Lakes\AERMOD View\Almond Ave
 Warehouse\Almond Ave Warehouse.isc *** 02/28/20
 *** AERMET - VERSION 16216 *** ***
 *** 08:05:53

PAGE 42

*** MODELOPTs: RegDEFAULT CONC ELEV URBAN ADJ_U*

*** VOLUME SOURCE DATA ***

NUMBER	EMISSION RATE	BASE	RELEASE	INIT.
--------	---------------	------	---------	-------

Almond Ave Warehouse.ADO

INIT. SZ	URBAN SOURCE ID (METERS)	EMISSION RATE PART. SCALAR VARY CATS. BY	(GRAMS/SEC)	X (METERS)	Y (METERS)	ELEV. (METERS)	HEIGHT (METERS)	SY (METERS)	
2.89	YES	L0014745	0	0.11970E-06	454892.9	3770569.4	325.9	3.70	2.33
2.89	YES	L0014746	0	0.11970E-06	454892.8	3770564.4	325.8	3.70	2.33
2.89	YES	L0014747	0	0.11970E-06	454892.8	3770559.4	325.8	3.70	2.33
2.89	YES	L0014748	0	0.11970E-06	454892.8	3770554.4	325.7	3.70	2.33
2.89	YES	L0014749	0	0.11970E-06	454892.8	3770549.4	325.6	3.70	2.33
2.89	YES	L0014750	0	0.11970E-06	454892.7	3770544.4	325.5	3.70	2.33
2.89	YES	L0014751	0	0.11970E-06	454892.7	3770539.4	325.4	3.70	2.33
2.89	YES	L0014752	0	0.11970E-06	454892.7	3770534.4	325.4	3.70	2.33
2.89	YES	L0014753	0	0.11970E-06	454892.7	3770529.4	325.3	3.70	2.33
2.89	YES	L0014754	0	0.11970E-06	454892.6	3770524.4	325.2	3.70	2.33
2.89	YES	L0014755	0	0.11970E-06	454892.6	3770519.4	325.2	3.70	2.33
2.89	YES	L0014756	0	0.11970E-06	454892.6	3770514.4	325.1	3.70	2.33
2.89	YES	L0014757	0	0.11970E-06	454892.6	3770509.4	325.1	3.70	2.33
2.89	YES	L0014758	0	0.11970E-06	454892.6	3770504.4	325.0	3.70	2.33
2.89	YES	L0014759	0	0.11970E-06	454892.5	3770499.4	324.9	3.70	2.33
2.89	YES	L0014760	0	0.11970E-06	454892.5	3770494.4	324.9	3.70	2.33
2.89	YES	L0014761	0	0.11970E-06	454892.5	3770489.4	324.8	3.70	2.33
2.89	YES	L0014762	0	0.11970E-06	454892.5	3770484.4	324.8	3.70	2.33
2.89	YES	L0014763	0	0.11970E-06	454892.4	3770479.4	324.7	3.70	2.33
2.89	YES	L0014764	0	0.11970E-06	454892.4	3770474.4	324.7	3.70	2.33

Almond Ave Warehouse.ADO

L0014765	0	0.11970E-06	454892.4	3770469.4	324.6	3.70	2.33
2.89	YES						
L0014766	0	0.11970E-06	454892.4	3770464.4	324.5	3.70	2.33
2.89	YES						
L0014767	0	0.11970E-06	454892.4	3770459.4	324.5	3.70	2.33
2.89	YES						
L0014768	0	0.11970E-06	454892.3	3770454.4	324.4	3.70	2.33
2.89	YES						
L0014769	0	0.11970E-06	454892.3	3770449.4	324.4	3.70	2.33
2.89	YES						
L0014770	0	0.11970E-06	454892.3	3770444.4	324.3	3.70	2.33
2.89	YES						
L0014771	0	0.11970E-06	454892.3	3770439.4	324.2	3.70	2.33
2.89	YES						
L0014772	0	0.11970E-06	454892.2	3770434.4	324.2	3.70	2.33
2.89	YES						
L0014773	0	0.11970E-06	454892.2	3770429.4	324.1	3.70	2.33
2.89	YES						
L0014774	0	0.11970E-06	454892.2	3770424.4	324.1	3.70	2.33
2.89	YES						
L0014775	0	0.11970E-06	454892.2	3770419.4	324.0	3.70	2.33
2.89	YES						
L0014776	0	0.11970E-06	454892.1	3770414.4	323.9	3.70	2.33
2.89	YES						
L0014777	0	0.11970E-06	454892.1	3770409.4	323.9	3.70	2.33
2.89	YES						
L0014778	0	0.11970E-06	454892.1	3770404.4	323.8	3.70	2.33
2.89	YES						
L0014779	0	0.11970E-06	454892.1	3770399.4	323.7	3.70	2.33
2.89	YES						
L0014780	0	0.11970E-06	454892.1	3770394.4	323.7	3.70	2.33
2.89	YES						
L0014781	0	0.11970E-06	454892.0	3770389.4	323.6	3.70	2.33
2.89	YES						
L0014782	0	0.11970E-06	454892.0	3770384.4	323.5	3.70	2.33
2.89	YES						
L0014783	0	0.11970E-06	454892.0	3770379.4	323.5	3.70	2.33
2.89	YES						
L0014784	0	0.11970E-06	454892.0	3770374.4	323.4	3.70	2.33
2.89	YES						

▲ *** AERMOD - VERSION 19191 *** *** C:\Lakes\AERMOD View\Almond Ave
 Warehouse\Almond Ave Warehouse.isc *** 02/28/20
 *** AERMET - VERSION 16216 *** ***
 *** 08:05:53

PAGE 43

*** MODELOPTs: RegDEFAULT CONC ELEV URBAN ADJ_U*

Almond Ave Warehouse.ADO

*** VOLUME SOURCE DATA ***

INIT.	URBAN	NUMBER	EMISSION	RATE		BASE	RELEASE	INIT.
SOURCE		EMISSION	RATE			ELEV.	HEIGHT	SY
SZ	SOURCE	PART.	(GRAMS/SEC)	X	Y	(METERS)	(METERS)	(METERS)
ID		SCALAR	VARY					
(METERS)		CATS.	BY	(METERS)	(METERS)	(METERS)	(METERS)	(METERS)
L0014785		0	0.11970E-06	454891.9	3770369.4	323.3	3.70	2.33
2.89	YES							
L0014786		0	0.11970E-06	454891.9	3770364.4	323.3	3.70	2.33
2.89	YES							
L0014787		0	0.11970E-06	454891.9	3770359.4	323.2	3.70	2.33
2.89	YES							
L0014788		0	0.11970E-06	454891.9	3770354.4	323.1	3.70	2.33
2.89	YES							
L0014789		0	0.11970E-06	454891.9	3770349.4	323.1	3.70	2.33
2.89	YES							
L0014790		0	0.11970E-06	454891.8	3770344.4	323.0	3.70	2.33
2.89	YES							
L0014791		0	0.11970E-06	454891.8	3770339.4	322.9	3.70	2.33
2.89	YES							
L0014792		0	0.11970E-06	454891.8	3770334.4	322.8	3.70	2.33
2.89	YES							
L0014793		0	0.11970E-06	454891.8	3770329.4	322.7	3.70	2.33
2.89	YES							
L0014794		0	0.11970E-06	454891.7	3770324.4	322.7	3.70	2.33
2.89	YES							
L0014795		0	0.11970E-06	454891.7	3770319.4	322.6	3.70	2.33
2.89	YES							
L0014796		0	0.11970E-06	454891.7	3770314.4	322.5	3.70	2.33
2.89	YES							
L0014797		0	0.11970E-06	454891.7	3770309.4	322.4	3.70	2.33
2.89	YES							
L0014798		0	0.11970E-06	454891.7	3770304.4	322.3	3.70	2.33
2.89	YES							
L0014799		0	0.11970E-06	454891.6	3770299.4	322.3	3.70	2.33
2.89	YES							
L0014800		0	0.11970E-06	454891.6	3770294.4	322.2	3.70	2.33
2.89	YES							
L0014801		0	0.11970E-06	454891.6	3770289.4	322.1	3.70	2.33
2.89	YES							
L0014802		0	0.11970E-06	454891.6	3770284.4	322.0	3.70	2.33
2.89	YES							

Almond Ave Warehouse.ADO

L0014803	0	0.11970E-06	454891.5	3770279.4	322.0	3.70	2.33
2.89	YES						
L0014804	0	0.11970E-06	454891.5	3770274.4	321.9	3.70	2.33
2.89	YES						
L0014805	0	0.11970E-06	454891.5	3770269.4	321.8	3.70	2.33
2.89	YES						
L0014806	0	0.11970E-06	454891.5	3770264.4	321.8	3.70	2.33
2.89	YES						
L0014807	0	0.11970E-06	454891.4	3770259.4	321.7	3.70	2.33
2.89	YES						
L0014808	0	0.11970E-06	454891.4	3770254.4	321.6	3.70	2.33
2.89	YES						
L0014809	0	0.11970E-06	454891.4	3770249.4	321.6	3.70	2.33
2.89	YES						
L0014810	0	0.11970E-06	454891.4	3770244.4	321.5	3.70	2.33
2.89	YES						
L0014811	0	0.11970E-06	454891.4	3770239.4	321.4	3.70	2.33
2.89	YES						
L0014812	0	0.11970E-06	454891.3	3770234.4	321.4	3.70	2.33
2.89	YES						
L0014813	0	0.11970E-06	454891.3	3770229.4	321.3	3.70	2.33
2.89	YES						
L0014814	0	0.11970E-06	454891.3	3770224.4	321.2	3.70	2.33
2.89	YES						
L0014815	0	0.11970E-06	454891.3	3770219.4	321.2	3.70	2.33
2.89	YES						
L0014816	0	0.11970E-06	454891.2	3770214.4	321.1	3.70	2.33
2.89	YES						
L0014817	0	0.11970E-06	454891.2	3770209.4	321.0	3.70	2.33
2.89	YES						
L0014818	0	0.11970E-06	454891.2	3770204.4	321.0	3.70	2.33
2.89	YES						
L0014819	0	0.11970E-06	454891.2	3770199.4	320.9	3.70	2.33
2.89	YES						
L0014820	0	0.11970E-06	454891.2	3770194.4	320.8	3.70	2.33
2.89	YES						
L0014821	0	0.11970E-06	454891.1	3770189.4	320.8	3.70	2.33
2.89	YES						
L0014822	0	0.11970E-06	454891.1	3770184.4	320.7	3.70	2.33
2.89	YES						
L0014823	0	0.11970E-06	454891.1	3770179.4	320.7	3.70	2.33
2.89	YES						
L0014824	0	0.11970E-06	454891.1	3770174.4	320.6	3.70	2.33
2.89	YES						

▲ *** AERMOD - VERSION 19191 *** *** C:\Lakes\AERMOD View\Almond Ave
 Warehouse\Almond Ave Warehouse.isc *** 02/28/20
 *** AERMET - VERSION 16216 *** ***
 *** 08:05:53

Almond Ave Warehouse.ADO

PAGE 44

*** MODELOPTs: RegDFault CONC ELEV URBAN ADJ_U*

*** VOLUME SOURCE DATA ***

INIT.	URBAN	NUMBER	EMISSION	RATE		BASE	RELEASE	INIT.
SOURCE		EMISSION	RATE			ELEV.	HEIGHT	SY
SZ	SOURCE	PART.	(GRAMS/SEC)	X	Y	(METERS)	(METERS)	(METERS)
ID		SCALAR	VARY	(METERS)	(METERS)	(METERS)	(METERS)	(METERS)
(METERS)		CATS.	BY					
L0014825		0	0.11970E-06	454891.0	3770169.4	320.5	3.70	2.33
2.89	YES							
L0014826		0	0.11970E-06	454891.0	3770164.4	320.5	3.70	2.33
2.89	YES							
L0014827		0	0.11970E-06	454891.0	3770159.4	320.4	3.70	2.33
2.89	YES							
L0014828		0	0.11970E-06	454891.0	3770154.4	320.3	3.70	2.33
2.89	YES							
L0014829		0	0.11970E-06	454890.9	3770149.4	320.3	3.70	2.33
2.89	YES							
L0014830		0	0.11970E-06	454890.9	3770144.4	320.2	3.70	2.33
2.89	YES							
L0014831		0	0.11970E-06	454890.9	3770139.4	320.1	3.70	2.33
2.89	YES							
L0014832		0	0.11970E-06	454890.9	3770134.4	320.1	3.70	2.33
2.89	YES							
L0014833		0	0.11970E-06	454890.9	3770129.4	320.0	3.70	2.33
2.89	YES							
L0014834		0	0.11970E-06	454890.8	3770124.4	319.9	3.70	2.33
2.89	YES							
L0014835		0	0.11970E-06	454890.8	3770119.4	319.9	3.70	2.33
2.89	YES							
L0014836		0	0.11970E-06	454890.8	3770114.4	319.8	3.70	2.33
2.89	YES							
L0014837		0	0.11970E-06	454890.8	3770109.4	319.7	3.70	2.33
2.89	YES							
L0014838		0	0.11970E-06	454890.7	3770104.4	319.7	3.70	2.33
2.89	YES							
L0014839		0	0.11970E-06	454890.7	3770099.4	319.6	3.70	2.33
2.89	YES							
L0014840		0	0.11970E-06	454890.7	3770094.4	319.5	3.70	2.33
2.89	YES							

Almond Ave Warehouse.ADO

L0014841	0	0.11970E-06	454890.7	3770089.4	319.4	3.70	2.33
2.89	YES						
L0014842	0	0.11970E-06	454890.7	3770084.4	319.4	3.70	2.33
2.89	YES						
L0014843	0	0.11970E-06	454890.6	3770079.4	319.3	3.70	2.33
2.89	YES						
L0014844	0	0.11970E-06	454890.6	3770074.4	319.2	3.70	2.33
2.89	YES						
L0014845	0	0.11970E-06	454890.6	3770069.4	319.2	3.70	2.33
2.89	YES						
L0014846	0	0.11970E-06	454890.6	3770064.4	319.1	3.70	2.33
2.89	YES						
L0014847	0	0.11970E-06	454890.5	3770059.4	319.1	3.70	2.33
2.89	YES						
L0014848	0	0.11970E-06	454890.5	3770054.4	319.1	3.70	2.33
2.89	YES						
L0014849	0	0.11970E-06	454890.5	3770049.4	319.0	3.70	2.33
2.89	YES						
L0014850	0	0.11970E-06	454890.5	3770044.4	318.9	3.70	2.33
2.89	YES						
L0014851	0	0.11970E-06	454890.4	3770039.4	318.9	3.70	2.33
2.89	YES						
L0014852	0	0.11970E-06	454890.4	3770034.4	318.8	3.70	2.33
2.89	YES						
L0014853	0	0.11970E-06	454890.4	3770029.4	318.8	3.70	2.33
2.89	YES						
L0014854	0	0.11970E-06	454890.4	3770024.4	318.7	3.70	2.33
2.89	YES						
L0014855	0	0.11970E-06	454890.4	3770019.4	318.6	3.70	2.33
2.89	YES						
L0014856	0	0.11970E-06	454890.3	3770014.4	318.6	3.70	2.33
2.89	YES						
L0014857	0	0.11970E-06	454890.3	3770009.4	318.5	3.70	2.33
2.89	YES						
L0014858	0	0.11970E-06	454890.3	3770004.4	318.4	3.70	2.33
2.89	YES						
L0014859	0	0.11970E-06	454890.3	3769999.4	318.3	3.70	2.33
2.89	YES						
L0014860	0	0.11970E-06	454890.2	3769994.4	318.2	3.70	2.33
2.89	YES						
L0014861	0	0.11970E-06	454890.2	3769989.4	318.1	3.70	2.33
2.89	YES						
L0014862	0	0.11970E-06	454890.2	3769984.4	318.0	3.70	2.33
2.89	YES						
L0014863	0	0.11970E-06	454890.2	3769979.4	317.9	3.70	2.33
2.89	YES						
L0014864	0	0.11970E-06	454890.2	3769974.4	317.8	3.70	2.33
2.89	YES						

Almond Ave Warehouse.ADO

▲ *** AERMOD - VERSION 19191 *** *** C:\Lakes\AERMOD View\Almond Ave
 Warehouse\Almond Ave Warehouse.isc *** 02/28/20
 *** AERMET - VERSION 16216 *** ***
 *** 08:05:53

PAGE 45

*** MODELOPTs: RegDFault CONC ELEV URBAN ADJ_U*

*** VOLUME SOURCE DATA ***

INIT.	URBAN	NUMBER	EMISSION	RATE		BASE	RELEASE	INIT.
SOURCE		EMISSION	RATE			ELEV.	HEIGHT	SY
SZ	SOURCE	SCALAR	VARY	X	Y	(METERS)	(METERS)	(METERS)
ID		CATS.		(METERS)	(METERS)	(METERS)	(METERS)	(METERS)
(METERS)		BY						
L0014865		0	0.11970E-06	454890.1	3769969.4	317.7	3.70	2.33
2.89	YES							
L0014866		0	0.11970E-06	454890.1	3769964.4	317.6	3.70	2.33
2.89	YES							
L0014867		0	0.11970E-06	454890.1	3769959.4	317.5	3.70	2.33
2.89	YES							
L0014868		0	0.11970E-06	454890.1	3769954.4	317.4	3.70	2.33
2.89	YES							
L0014869		0	0.11970E-06	454890.0	3769949.4	317.3	3.70	2.33
2.89	YES							
L0014870		0	0.11970E-06	454890.0	3769944.4	317.2	3.70	2.33
2.89	YES							
L0014871		0	0.11970E-06	454890.0	3769939.4	317.1	3.70	2.33
2.89	YES							
L0014872		0	0.11970E-06	454890.0	3769934.4	317.1	3.70	2.33
2.89	YES							
L0014873		0	0.11970E-06	454890.0	3769929.4	317.0	3.70	2.33
2.89	YES							
L0014874		0	0.11970E-06	454889.9	3769924.4	316.9	3.70	2.33
2.89	YES							
L0014875		0	0.11970E-06	454889.9	3769919.4	316.8	3.70	2.33
2.89	YES							
L0014876		0	0.11970E-06	454889.9	3769914.4	316.8	3.70	2.33
2.89	YES							
L0014877		0	0.11970E-06	454889.9	3769909.4	316.7	3.70	2.33
2.89	YES							
L0014878		0	0.11970E-06	454889.8	3769904.4	316.7	3.70	2.33
2.89	YES							

Almond Ave Warehouse.ADO

L0014879	0	0.11970E-06	454889.8	3769899.4	316.6	3.70	2.33
2.89	YES						
L0014880	0	0.11970E-06	454889.8	3769894.4	316.5	3.70	2.33
2.89	YES						
L0014881	0	0.11970E-06	454889.8	3769889.4	316.5	3.70	2.33
2.89	YES						
L0014882	0	0.11970E-06	454889.7	3769884.4	316.4	3.70	2.33
2.89	YES						
L0014883	0	0.11970E-06	454889.7	3769879.4	316.4	3.70	2.33
2.89	YES						
L0014884	0	0.11970E-06	454889.7	3769874.4	316.4	3.70	2.33
2.89	YES						
L0014885	0	0.11970E-06	454889.7	3769869.4	316.3	3.70	2.33
2.89	YES						
L0014886	0	0.11970E-06	454889.7	3769864.4	316.3	3.70	2.33
2.89	YES						
L0014887	0	0.11970E-06	454889.6	3769859.4	316.2	3.70	2.33
2.89	YES						
L0014888	0	0.11970E-06	454889.6	3769854.4	316.2	3.70	2.33
2.89	YES						
L0014889	0	0.11970E-06	454889.6	3769849.4	316.2	3.70	2.33
2.89	YES						
L0014890	0	0.11970E-06	454889.6	3769844.4	316.1	3.70	2.33
2.89	YES						
L0014891	0	0.11970E-06	454889.5	3769839.4	316.1	3.70	2.33
2.89	YES						
L0014892	0	0.11970E-06	454889.5	3769834.4	316.1	3.70	2.33
2.89	YES						
L0014893	0	0.11970E-06	454889.5	3769829.4	316.0	3.70	2.33
2.89	YES						
L0014894	0	0.11970E-06	454889.5	3769824.4	316.0	3.70	2.33
2.89	YES						
L0014895	0	0.11970E-06	454889.5	3769819.4	315.9	3.70	2.33
2.89	YES						
L0014896	0	0.11970E-06	454889.4	3769814.4	315.9	3.70	2.33
2.89	YES						
L0014897	0	0.11970E-06	454889.4	3769809.4	315.9	3.70	2.33
2.89	YES						
L0014898	0	0.11970E-06	454889.4	3769804.4	315.8	3.70	2.33
2.89	YES						
L0014899	0	0.11970E-06	454889.4	3769799.4	315.8	3.70	2.33
2.89	YES						
L0014900	0	0.11970E-06	454889.3	3769794.4	315.8	3.70	2.33
2.89	YES						
L0014901	0	0.11970E-06	454889.3	3769789.4	315.8	3.70	2.33
2.89	YES						
L0014902	0	0.11970E-06	454889.3	3769784.4	315.8	3.70	2.33
2.89	YES						

Almond Ave Warehouse.ADO

L0014903 0 0.11970E-06 454889.3 3769779.4 315.8 3.70 2.33

2.89 YES

L0014904 0 0.11970E-06 454889.2 3769774.4 315.8 3.70 2.33

2.89 YES

▲ *** AERMOD - VERSION 19191 *** C:\Lakes\AERMOD View\Almond Ave Warehouse\Almond Ave Warehouse.isc *** 02/28/20

*** AERMET - VERSION 16216 ***
 *** 08:05:53

PAGE 46

*** MODELOPTs: RegDEFAULT CONC ELEV URBAN ADJ_U*

*** VOLUME SOURCE DATA ***

INIT.	URBAN	NUMBER	EMISSION	RATE	BASE	RELEASE	INIT.
SZ	SOURCE	EMISSION	RATE		ELEV.	HEIGHT	SY
ID	SOURCE	SCALAR	(GRAMS/SEC)	X	Y	(METERS)	(METERS)
(METERS)		CATS.	BY	(METERS)	(METERS)	(METERS)	(METERS)

L0014905 0 0.11970E-06 454889.2 3769769.4 315.9 3.70 2.33

2.89 YES

L0014906 0 0.11970E-06 454889.2 3769764.4 315.9 3.70 2.33

2.89 YES

L0014907 0 0.11970E-06 454889.2 3769759.4 315.9 3.70 2.33

2.89 YES

L0014908 0 0.11970E-06 454889.2 3769754.4 316.0 3.70 2.33

2.89 YES

L0014909 0 0.11960E-06 450208.0 3773279.4 357.8 3.70 2.33

2.89 YES

L0014910 0 0.11960E-06 450213.0 3773279.4 357.6 3.70 2.33

2.89 YES

L0014911 0 0.11960E-06 450218.0 3773279.3 357.4 3.70 2.33

2.89 YES

L0014912 0 0.11960E-06 450223.0 3773279.2 357.2 3.70 2.33

2.89 YES

L0014913 0 0.11960E-06 450228.0 3773279.2 357.0 3.70 2.33

2.89 YES

L0014914 0 0.11960E-06 450233.0 3773279.1 356.6 3.70 2.33

2.89 YES

L0014915 0 0.11960E-06 450238.0 3773279.0 356.2 3.70 2.33

2.89 YES

L0014916 0 0.11960E-06 450243.0 3773279.0 355.7 3.70 2.33

2.89 YES

Almond Ave Warehouse.ADO

L0014917	0	0.11960E-06	450248.0	3773278.9	355.3	3.70	2.33
2.89 YES							
L0014918	0	0.11960E-06	450253.0	3773278.8	354.9	3.70	2.33
2.89 YES							
L0014919	0	0.11960E-06	450258.0	3773278.8	354.8	3.70	2.33
2.89 YES							
L0014920	0	0.11960E-06	450263.0	3773278.7	354.6	3.70	2.33
2.89 YES							
L0014921	0	0.11960E-06	450268.0	3773278.6	354.5	3.70	2.33
2.89 YES							
L0014922	0	0.11960E-06	450273.0	3773278.5	354.4	3.70	2.33
2.89 YES							
L0014923	0	0.11960E-06	450278.0	3773278.5	354.3	3.70	2.33
2.89 YES							
L0014924	0	0.11960E-06	450283.0	3773278.4	354.2	3.70	2.33
2.89 YES							
L0014925	0	0.11960E-06	450288.0	3773278.3	354.3	3.70	2.33
2.89 YES							
L0014926	0	0.11960E-06	450293.0	3773278.3	354.3	3.70	2.33
2.89 YES							
L0014927	0	0.11960E-06	450298.0	3773278.2	354.3	3.70	2.33
2.89 YES							
L0014928	0	0.11960E-06	450303.0	3773278.1	354.3	3.70	2.33
2.89 YES							
L0014929	0	0.11960E-06	450308.0	3773278.1	354.3	3.70	2.33
2.89 YES							
L0014930	0	0.11960E-06	450313.0	3773278.0	354.4	3.70	2.33
2.89 YES							
L0014931	0	0.11960E-06	450318.0	3773277.9	354.4	3.70	2.33
2.89 YES							
L0014932	0	0.11960E-06	450323.0	3773277.9	354.5	3.70	2.33
2.89 YES							
L0014933	0	0.11960E-06	450328.0	3773277.8	354.5	3.70	2.33
2.89 YES							
L0014934	0	0.11960E-06	450333.0	3773277.7	354.6	3.70	2.33
2.89 YES							
L0014935	0	0.11960E-06	450338.0	3773277.7	354.6	3.70	2.33
2.89 YES							
L0014936	0	0.11960E-06	450343.0	3773277.6	354.7	3.70	2.33
2.89 YES							
L0014937	0	0.11960E-06	450348.0	3773277.5	354.7	3.70	2.33
2.89 YES							
L0014938	0	0.11960E-06	450353.0	3773277.5	354.8	3.70	2.33
2.89 YES							
L0014939	0	0.11960E-06	450358.0	3773277.4	354.8	3.70	2.33
2.89 YES							
L0014940	0	0.11960E-06	450363.0	3773277.3	354.9	3.70	2.33
2.89 YES							

Almond Ave Warehouse.ADO

L0014941	0	0.11960E-06	450368.0	3773277.3	354.9	3.70	2.33
2.89	YES						
L0014942	0	0.11960E-06	450373.0	3773277.2	354.9	3.70	2.33
2.89	YES						
L0014943	0	0.11960E-06	450378.0	3773277.1	354.9	3.70	2.33
2.89	YES						
L0014944	0	0.11960E-06	450383.0	3773277.0	355.0	3.70	2.33
2.89	YES						

▲ *** AERMOD - VERSION 19191 *** *** C:\Lakes\AERMOD View\Almond Ave
 Warehouse\Almond Ave Warehouse.isc *** 02/28/20
 *** AERMET - VERSION 16216 *** ***
 *** 08:05:53

PAGE 47

*** MODELOPTs: RegDFault CONC ELEV URBAN ADJ_U*

*** VOLUME SOURCE DATA ***

INIT.	URBAN	NUMBER	EMISSION		BASE	RELEASE	INIT.
SOURCE	SOURCE	EMISSION	RATE		ELEV.	HEIGHT	SY
SZ	SCALAR	PART.	(GRAMS/SEC)	X	Y		
ID	VARY	SCALAR		(METERS)	(METERS)	(METERS)	(METERS)
(METERS)	CATS.	BY					

L0014945	0	0.11960E-06	450388.0	3773277.0	355.0	3.70	2.33
2.89	YES						
L0014946	0	0.11960E-06	450393.0	3773276.9	354.9	3.70	2.33
2.89	YES						
L0014947	0	0.11960E-06	450398.0	3773276.8	354.9	3.70	2.33
2.89	YES						
L0014948	0	0.11960E-06	450403.0	3773276.8	354.9	3.70	2.33
2.89	YES						
L0014949	0	0.11960E-06	450408.0	3773276.7	354.9	3.70	2.33
2.89	YES						
L0014950	0	0.11960E-06	450413.0	3773276.6	354.9	3.70	2.33
2.89	YES						
L0014951	0	0.11960E-06	450418.0	3773276.6	354.9	3.70	2.33
2.89	YES						
L0014952	0	0.11960E-06	450423.0	3773276.5	354.9	3.70	2.33
2.89	YES						
L0014953	0	0.11960E-06	450428.0	3773276.4	354.9	3.70	2.33
2.89	YES						
L0014954	0	0.11960E-06	450433.0	3773276.4	354.9	3.70	2.33
2.89	YES						

Almond Ave Warehouse.ADO

L0014955	0	0.11960E-06	450437.9	3773276.3	355.0	3.70	2.33
2.89	YES						
L0014956	0	0.11960E-06	450442.9	3773276.2	355.0	3.70	2.33
2.89	YES						
L0014957	0	0.11960E-06	450447.9	3773276.2	355.1	3.70	2.33
2.89	YES						
L0014958	0	0.11960E-06	450452.9	3773276.1	355.1	3.70	2.33
2.89	YES						
L0014959	0	0.11960E-06	450457.9	3773276.0	355.2	3.70	2.33
2.89	YES						
L0014960	0	0.11960E-06	450462.9	3773276.0	355.2	3.70	2.33
2.89	YES						
L0014961	0	0.11960E-06	450467.9	3773275.9	355.2	3.70	2.33
2.89	YES						
L0014962	0	0.11960E-06	450472.9	3773275.8	355.3	3.70	2.33
2.89	YES						
L0014963	0	0.11960E-06	450477.9	3773275.8	355.3	3.70	2.33
2.89	YES						
L0014964	0	0.11960E-06	450482.9	3773275.7	355.4	3.70	2.33
2.89	YES						
L0014965	0	0.11960E-06	450487.9	3773275.6	355.4	3.70	2.33
2.89	YES						
L0014966	0	0.11960E-06	450492.9	3773275.5	355.4	3.70	2.33
2.89	YES						
L0014967	0	0.11960E-06	450497.9	3773275.5	355.4	3.70	2.33
2.89	YES						
L0014968	0	0.11960E-06	450502.9	3773275.4	355.4	3.70	2.33
2.89	YES						
L0014969	0	0.11960E-06	450507.9	3773275.3	355.5	3.70	2.33
2.89	YES						
L0014970	0	0.11960E-06	450512.9	3773275.3	355.5	3.70	2.33
2.89	YES						
L0014971	0	0.11960E-06	450517.9	3773275.2	355.5	3.70	2.33
2.89	YES						
L0014972	0	0.11960E-06	450522.9	3773275.1	355.5	3.70	2.33
2.89	YES						
L0014973	0	0.11960E-06	450527.9	3773275.1	355.5	3.70	2.33
2.89	YES						
L0014974	0	0.11960E-06	450532.9	3773275.0	355.5	3.70	2.33
2.89	YES						
L0014975	0	0.11960E-06	450537.9	3773274.9	355.5	3.70	2.33
2.89	YES						
L0014976	0	0.11960E-06	450542.9	3773274.9	355.5	3.70	2.33
2.89	YES						
L0014977	0	0.11960E-06	450547.9	3773274.8	355.5	3.70	2.33
2.89	YES						
L0014978	0	0.11960E-06	450552.9	3773274.7	355.5	3.70	2.33
2.89	YES						

Almond Ave Warehouse.ADO

L0014979	0	0.11960E-06	450557.9	3773274.7	355.5	3.70	2.33
2.89	YES						
L0014980	0	0.11960E-06	450562.9	3773274.6	355.5	3.70	2.33
2.89	YES						
L0014981	0	0.11960E-06	450567.9	3773274.5	355.5	3.70	2.33
2.89	YES						
L0014982	0	0.11960E-06	450572.9	3773274.5	355.5	3.70	2.33
2.89	YES						
L0014983	0	0.11960E-06	450577.9	3773274.4	355.4	3.70	2.33
2.89	YES						
L0014984	0	0.11960E-06	450582.9	3773274.3	355.4	3.70	2.33
2.89	YES						

▲ *** AERMOD - VERSION 19191 *** *** C:\Lakes\AERMOD View\Almond Ave
 Warehouse\Almond Ave Warehouse.isc *** 02/28/20
 *** AERMET - VERSION 16216 *** ***
 *** 08:05:53

PAGE 48

*** MODELOPTs: RegDFAULT CONC ELEV URBAN ADJ_U*

*** VOLUME SOURCE DATA ***

INIT.	URBAN	NUMBER	EMISSION	RATE		BASE	RELEASE	INIT.
SOURCE	SOURCE	EMISSION	RATE		X	ELEV.	HEIGHT	SY
SZ	ID	SCALAR	(GRAMS/SEC)		(METERS)	(METERS)	(METERS)	(METERS)
(METERS)		CATS.	VARY	BY				
L0014985	0	0.11960E-06	450587.9	3773274.2	355.4	3.70	2.33	
2.89	YES							
L0014986	0	0.11960E-06	450592.9	3773274.2	355.4	3.70	2.33	
2.89	YES							
L0014987	0	0.11960E-06	450597.9	3773274.1	355.4	3.70	2.33	
2.89	YES							
L0014988	0	0.11960E-06	450602.9	3773274.0	355.4	3.70	2.33	
2.89	YES							
L0014989	0	0.11960E-06	450607.9	3773274.0	355.4	3.70	2.33	
2.89	YES							
L0014990	0	0.11960E-06	450612.9	3773273.9	355.4	3.70	2.33	
2.89	YES							
L0014991	0	0.11960E-06	450617.9	3773273.8	355.4	3.70	2.33	
2.89	YES							
L0014992	0	0.11960E-06	450622.9	3773273.8	355.4	3.70	2.33	
2.89	YES							

Almond Ave Warehouse.ADO

L0014993	0	0.11960E-06	450627.9	3773273.7	355.4	3.70	2.33
2.89 YES							
L0014994	0	0.11960E-06	450632.9	3773273.6	355.4	3.70	2.33
2.89 YES							
L0014995	0	0.11960E-06	450637.9	3773273.6	355.4	3.70	2.33
2.89 YES							
L0014996	0	0.11960E-06	450642.9	3773273.5	355.4	3.70	2.33
2.89 YES							
L0014997	0	0.11960E-06	450647.9	3773273.4	355.4	3.70	2.33
2.89 YES							
L0014998	0	0.11960E-06	450652.9	3773273.4	355.4	3.70	2.33
2.89 YES							
L0014999	0	0.11960E-06	450657.9	3773273.3	355.4	3.70	2.33
2.89 YES							
L0015000	0	0.11960E-06	450662.9	3773273.2	355.4	3.70	2.33
2.89 YES							
L0015001	0	0.11960E-06	450667.9	3773273.2	355.4	3.70	2.33
2.89 YES							
L0015002	0	0.11960E-06	450672.9	3773273.1	355.4	3.70	2.33
2.89 YES							
L0015003	0	0.11960E-06	450677.9	3773273.0	355.3	3.70	2.33
2.89 YES							
L0015004	0	0.11960E-06	450682.9	3773273.0	355.3	3.70	2.33
2.89 YES							
L0015005	0	0.11960E-06	450687.9	3773272.9	355.3	3.70	2.33
2.89 YES							
L0015006	0	0.11960E-06	450692.9	3773272.8	355.3	3.70	2.33
2.89 YES							
L0015007	0	0.11960E-06	450697.9	3773272.7	355.3	3.70	2.33
2.89 YES							
L0015008	0	0.11960E-06	450702.9	3773272.7	355.3	3.70	2.33
2.89 YES							
L0015009	0	0.11960E-06	450707.9	3773272.6	355.2	3.70	2.33
2.89 YES							
L0015010	0	0.11960E-06	450712.9	3773272.5	355.2	3.70	2.33
2.89 YES							
L0015011	0	0.11960E-06	450717.9	3773272.5	355.2	3.70	2.33
2.89 YES							
L0015012	0	0.11960E-06	450722.9	3773272.4	355.2	3.70	2.33
2.89 YES							
L0015013	0	0.11960E-06	450727.9	3773272.3	355.2	3.70	2.33
2.89 YES							
L0015014	0	0.11960E-06	450732.9	3773272.3	355.2	3.70	2.33
2.89 YES							
L0015015	0	0.11960E-06	450737.9	3773272.2	355.2	3.70	2.33
2.89 YES							
L0015016	0	0.11960E-06	450742.9	3773272.1	355.2	3.70	2.33
2.89 YES							

Almond Ave Warehouse.ADO

L0015017	0	0.11960E-06	450747.9	3773272.1	355.2	3.70	2.33
2.89	YES						
L0015018	0	0.11960E-06	450752.9	3773272.0	355.2	3.70	2.33
2.89	YES						
L0015019	0	0.11960E-06	450757.9	3773271.9	355.2	3.70	2.33
2.89	YES						
L0015020	0	0.11960E-06	450762.9	3773271.9	355.2	3.70	2.33
2.89	YES						
L0015021	0	0.11960E-06	450767.9	3773271.8	355.2	3.70	2.33
2.89	YES						
L0015022	0	0.11960E-06	450772.9	3773271.7	355.2	3.70	2.33
2.89	YES						
L0015023	0	0.11960E-06	450777.9	3773271.7	355.2	3.70	2.33
2.89	YES						
L0015024	0	0.11960E-06	450782.9	3773271.6	355.2	3.70	2.33
2.89	YES						

*** AERMOD - VERSION 19191 *** *** C:\Lakes\AERMOD View\Almond Ave
 Warehouse\Almond Ave Warehouse.isc *** 02/28/20
 *** AERMET - VERSION 16216 *** ***
 *** 08:05:53

PAGE 49

*** MODELOPTs: RegDFault CONC ELEV URBAN ADJ_U*

*** VOLUME SOURCE DATA ***

INIT.	URBAN	NUMBER	EMISSION	RATE		BASE	RELEASE	INIT.	
SZ	SOURCE	EMISSION	RATE		X	Y	ELEV.	HEIGHT	SY
ID	SOURCE	SCALAR	VARY		(METERS)	(METERS)	(METERS)	(METERS)	(METERS)
(METERS)		CATS.	BY						

L0015025	0	0.11960E-06	450787.9	3773271.5	355.2	3.70	2.33
2.89	YES						
L0015026	0	0.11960E-06	450792.9	3773271.5	355.2	3.70	2.33
2.89	YES						
L0015027	0	0.11960E-06	450797.9	3773271.4	355.2	3.70	2.33
2.89	YES						
L0015028	0	0.11960E-06	450802.9	3773271.3	355.2	3.70	2.33
2.89	YES						
L0015029	0	0.11960E-06	450807.9	3773271.2	355.2	3.70	2.33
2.89	YES						
L0015030	0	0.11960E-06	450812.9	3773271.2	355.1	3.70	2.33
2.89	YES						

Almond Ave Warehouse.ADO

L0015031	0	0.11960E-06	450817.9	3773271.1	355.1	3.70	2.33
2.89 YES							
L0015032	0	0.11960E-06	450822.9	3773271.0	355.1	3.70	2.33
2.89 YES							
L0015033	0	0.11960E-06	450827.9	3773271.0	355.0	3.70	2.33
2.89 YES							
L0015034	0	0.11960E-06	450832.9	3773270.9	355.0	3.70	2.33
2.89 YES							
L0015035	0	0.11960E-06	450837.9	3773270.8	355.0	3.70	2.33
2.89 YES							
L0015036	0	0.11960E-06	450842.9	3773270.8	354.9	3.70	2.33
2.89 YES							
L0015037	0	0.11960E-06	450847.9	3773270.7	355.0	3.70	2.33
2.89 YES							
L0015038	0	0.11960E-06	450852.9	3773270.6	355.0	3.70	2.33
2.89 YES							
L0015039	0	0.11960E-06	450857.9	3773270.6	355.0	3.70	2.33
2.89 YES							
L0015040	0	0.11960E-06	450862.9	3773270.5	355.1	3.70	2.33
2.89 YES							
L0015041	0	0.11960E-06	450867.9	3773270.4	355.1	3.70	2.33
2.89 YES							
L0015042	0	0.11960E-06	450872.9	3773270.4	355.2	3.70	2.33
2.89 YES							
L0015043	0	0.11960E-06	450877.9	3773270.3	355.2	3.70	2.33
2.89 YES							
L0015044	0	0.11960E-06	450882.9	3773270.2	355.3	3.70	2.33
2.89 YES							
L0015045	0	0.11960E-06	450887.9	3773270.2	355.3	3.70	2.33
2.89 YES							
L0015046	0	0.11960E-06	450892.9	3773270.1	355.4	3.70	2.33
2.89 YES							
L0015047	0	0.11960E-06	450897.9	3773270.1	355.4	3.70	2.33
2.89 YES							
L0015048	0	0.11960E-06	450902.9	3773270.0	355.4	3.70	2.33
2.89 YES							
L0015049	0	0.11960E-06	450907.9	3773270.0	355.5	3.70	2.33
2.89 YES							
L0015050	0	0.11960E-06	450912.9	3773269.9	355.5	3.70	2.33
2.89 YES							
L0015051	0	0.11960E-06	450917.9	3773269.8	355.5	3.70	2.33
2.89 YES							
L0015052	0	0.11960E-06	450922.9	3773269.8	355.5	3.70	2.33
2.89 YES							
L0015053	0	0.11960E-06	450927.9	3773269.7	355.5	3.70	2.33
2.89 YES							
L0015054	0	0.11960E-06	450932.9	3773269.7	355.5	3.70	2.33
2.89 YES							

Almond Ave Warehouse.ADO

L0015055	0	0.11960E-06	450937.9	3773269.6	355.6	3.70	2.33
2.89	YES						
L0015056	0	0.11960E-06	450942.9	3773269.5	355.6	3.70	2.33
2.89	YES						
L0015057	0	0.11960E-06	450947.9	3773269.5	355.6	3.70	2.33
2.89	YES						
L0015058	0	0.11960E-06	450952.9	3773269.4	355.5	3.70	2.33
2.89	YES						
L0015059	0	0.11960E-06	450957.9	3773269.4	355.5	3.70	2.33
2.89	YES						
L0015060	0	0.11960E-06	450962.9	3773269.3	355.5	3.70	2.33
2.89	YES						
L0015061	0	0.11960E-06	450967.9	3773269.3	355.5	3.70	2.33
2.89	YES						
L0015062	0	0.11960E-06	450972.9	3773269.2	355.4	3.70	2.33
2.89	YES						
L0015063	0	0.11960E-06	450977.9	3773269.1	355.4	3.70	2.33
2.89	YES						
L0015064	0	0.11960E-06	450982.9	3773269.1	355.4	3.70	2.33
2.89	YES						

▲ *** AERMOD - VERSION 19191 *** *** C:\Lakes\AERMOD View\Almond Ave
 Warehouse\Almond Ave Warehouse.isc *** 02/28/20
 *** AERMET - VERSION 16216 *** ***
 *** 08:05:53

PAGE 50

*** MODELOPTs: RegDEFAULT CONC ELEV URBAN ADJ_U*

*** VOLUME SOURCE DATA ***

INIT.	URBAN	NUMBER	EMISSION	RATE		BASE	RELEASE	INIT.
SZ	SOURCE	EMISSION	RATE			ELEV.	HEIGHT	SY
ID	SOURCE	SCALAR	VARY		X	Y		
(METERS)		CATS.	BY		(METERS)	(METERS)	(METERS)	(METERS)

L0015065	0	0.11960E-06	450987.9	3773269.0	355.4	3.70	2.33
2.89	YES						
L0015066	0	0.11960E-06	450992.9	3773269.0	355.4	3.70	2.33
2.89	YES						
L0015067	0	0.11960E-06	450997.9	3773268.9	355.4	3.70	2.33
2.89	YES						
L0015068	0	0.11960E-06	451002.9	3773268.8	355.4	3.70	2.33
2.89	YES						

Almond Ave Warehouse.ADO

L0015069	0	0.11960E-06	451007.9	3773268.8	355.4	3.70	2.33
2.89 YES							
L0015070	0	0.11960E-06	451012.9	3773268.7	355.4	3.70	2.33
2.89 YES							
L0015071	0	0.11960E-06	451017.9	3773268.7	355.4	3.70	2.33
2.89 YES							
L0015072	0	0.11960E-06	451022.9	3773268.6	355.4	3.70	2.33
2.89 YES							
L0015073	0	0.11960E-06	451027.9	3773268.6	355.4	3.70	2.33
2.89 YES							
L0015074	0	0.11960E-06	451032.9	3773268.5	355.4	3.70	2.33
2.89 YES							
L0015075	0	0.11960E-06	451037.9	3773268.4	355.4	3.70	2.33
2.89 YES							
L0015076	0	0.11960E-06	451042.9	3773268.4	355.4	3.70	2.33
2.89 YES							
L0015077	0	0.11960E-06	451047.9	3773268.3	355.4	3.70	2.33
2.89 YES							
L0015078	0	0.11960E-06	451052.9	3773268.3	355.3	3.70	2.33
2.89 YES							
L0015079	0	0.11960E-06	451057.9	3773268.2	355.3	3.70	2.33
2.89 YES							
L0015080	0	0.11960E-06	451062.9	3773268.1	355.2	3.70	2.33
2.89 YES							
L0015081	0	0.11960E-06	451067.9	3773268.1	355.2	3.70	2.33
2.89 YES							
L0015082	0	0.11960E-06	451072.9	3773268.0	355.2	3.70	2.33
2.89 YES							
L0015083	0	0.11960E-06	451077.9	3773268.0	355.2	3.70	2.33
2.89 YES							
L0015084	0	0.11960E-06	451082.9	3773267.9	355.3	3.70	2.33
2.89 YES							
L0015085	0	0.11960E-06	451087.9	3773267.9	355.4	3.70	2.33
2.89 YES							
L0015086	0	0.11960E-06	451092.9	3773267.8	355.5	3.70	2.33
2.89 YES							
L0015087	0	0.11960E-06	451097.9	3773267.7	355.6	3.70	2.33
2.89 YES							
L0015088	0	0.11960E-06	451102.9	3773267.7	355.7	3.70	2.33
2.89 YES							
L0015089	0	0.11960E-06	451107.9	3773267.6	355.7	3.70	2.33
2.89 YES							
L0015090	0	0.11960E-06	451112.9	3773267.6	355.8	3.70	2.33
2.89 YES							
L0015091	0	0.11960E-06	451117.9	3773267.5	355.8	3.70	2.33
2.89 YES							
L0015092	0	0.11960E-06	451122.9	3773267.5	355.8	3.70	2.33
2.89 YES							

Almond Ave Warehouse.ADO

L0015093	0	0.11960E-06	451127.9	3773267.4	355.9	3.70	2.33
2.89	YES						
L0015094	0	0.11960E-06	451132.9	3773267.3	355.8	3.70	2.33
2.89	YES						
L0015095	0	0.11960E-06	451137.9	3773267.3	355.8	3.70	2.33
2.89	YES						
L0015096	0	0.11960E-06	451142.9	3773267.2	355.8	3.70	2.33
2.89	YES						
L0015097	0	0.11960E-06	451147.9	3773267.2	355.8	3.70	2.33
2.89	YES						
L0015098	0	0.11960E-06	451152.9	3773267.1	355.8	3.70	2.33
2.89	YES						
L0015099	0	0.11960E-06	451157.9	3773267.0	355.8	3.70	2.33
2.89	YES						
L0015100	0	0.11960E-06	451162.9	3773267.0	355.8	3.70	2.33
2.89	YES						
L0015101	0	0.11960E-06	451167.9	3773266.9	355.7	3.70	2.33
2.89	YES						
L0015102	0	0.11960E-06	451172.9	3773266.9	355.7	3.70	2.33
2.89	YES						
L0015103	0	0.11960E-06	451177.9	3773266.8	355.7	3.70	2.33
2.89	YES						
L0015104	0	0.11960E-06	451182.9	3773266.8	355.7	3.70	2.33
2.89	YES						

^ *** AERMOD - VERSION 19191 *** *** C:\Lakes\AERMOD View\Almond Ave
 Warehouse\Almond Ave Warehouse.isc *** 02/28/20
 *** AERMET - VERSION 16216 *** ***
 *** 08:05:53

PAGE 51

*** MODELOPTs: RegDEFAULT CONC ELEV URBAN ADJ_U*

*** VOLUME SOURCE DATA ***

INIT.	URBAN	NUMBER	EMISSION	RATE		BASE	RELEASE	INIT.
SOURCE	SOURCE	EMISSION	RATE			ELEV.	HEIGHT	SY
SZ	ID	SCALAR	PART.	(GRAMS/SEC)	X	Y	(METERS)	(METERS)
(METERS)		VARY	CATS.	BY	(METERS)	(METERS)	(METERS)	(METERS)

L0015105	0	0.11960E-06	451187.9	3773266.7	355.7	3.70	2.33
2.89	YES						
L0015106	0	0.11960E-06	451192.9	3773266.6	355.6	3.70	2.33
2.89	YES						

Almond Ave Warehouse.ADO

L0015107	0	0.11960E-06	451197.9	3773266.6	355.6	3.70	2.33
2.89 YES							
L0015108	0	0.11960E-06	451202.9	3773266.5	355.6	3.70	2.33
2.89 YES							
L0015109	0	0.11960E-06	451207.9	3773266.5	355.6	3.70	2.33
2.89 YES							
L0015110	0	0.11960E-06	451212.9	3773266.4	355.6	3.70	2.33
2.89 YES							
L0015111	0	0.11960E-06	451217.9	3773266.3	355.6	3.70	2.33
2.89 YES							
L0015112	0	0.11960E-06	451222.9	3773266.3	355.5	3.70	2.33
2.89 YES							
L0015113	0	0.11960E-06	451227.9	3773266.2	355.5	3.70	2.33
2.89 YES							
L0015114	0	0.11960E-06	451232.9	3773266.2	355.5	3.70	2.33
2.89 YES							
L0015115	0	0.11960E-06	451237.9	3773266.1	355.5	3.70	2.33
2.89 YES							
L0015116	0	0.11960E-06	451242.9	3773266.1	355.5	3.70	2.33
2.89 YES							
L0015117	0	0.11960E-06	451247.9	3773266.0	355.4	3.70	2.33
2.89 YES							
L0015118	0	0.11960E-06	451252.9	3773265.9	355.4	3.70	2.33
2.89 YES							
L0015119	0	0.11960E-06	451257.9	3773265.9	355.4	3.70	2.33
2.89 YES							
L0015120	0	0.11960E-06	451262.9	3773265.8	355.4	3.70	2.33
2.89 YES							
L0015121	0	0.11960E-06	451267.9	3773265.8	355.4	3.70	2.33
2.89 YES							
L0015122	0	0.11960E-06	451272.9	3773265.7	355.4	3.70	2.33
2.89 YES							
L0015123	0	0.11960E-06	451277.9	3773265.7	355.4	3.70	2.33
2.89 YES							
L0015124	0	0.11960E-06	451282.9	3773265.6	355.3	3.70	2.33
2.89 YES							
L0015125	0	0.11960E-06	451287.9	3773265.5	355.3	3.70	2.33
2.89 YES							
L0015126	0	0.11960E-06	451292.9	3773265.5	355.3	3.70	2.33
2.89 YES							
L0015127	0	0.11960E-06	451297.9	3773265.4	355.3	3.70	2.33
2.89 YES							
L0015128	0	0.11960E-06	451302.9	3773265.4	355.3	3.70	2.33
2.89 YES							
L0015129	0	0.11960E-06	451307.9	3773265.3	355.3	3.70	2.33
2.89 YES							
L0015130	0	0.11960E-06	451312.9	3773265.2	355.2	3.70	2.33
2.89 YES							

Almond Ave Warehouse.ADO

L0015131	0	0.11960E-06	451317.9	3773265.2	355.2	3.70	2.33
2.89	YES						
L0015132	0	0.11960E-06	451322.9	3773265.1	355.2	3.70	2.33
2.89	YES						
L0015133	0	0.11960E-06	451327.9	3773265.1	355.2	3.70	2.33
2.89	YES						
L0015134	0	0.11960E-06	451332.9	3773265.0	355.2	3.70	2.33
2.89	YES						
L0015135	0	0.11960E-06	451337.9	3773265.0	355.1	3.70	2.33
2.89	YES						
L0015136	0	0.11960E-06	451342.9	3773264.9	355.1	3.70	2.33
2.89	YES						
L0015137	0	0.11960E-06	451347.9	3773264.8	355.1	3.70	2.33
2.89	YES						
L0015138	0	0.11960E-06	451352.9	3773264.8	355.1	3.70	2.33
2.89	YES						
L0015139	0	0.11960E-06	451357.9	3773264.7	355.1	3.70	2.33
2.89	YES						
L0015140	0	0.11960E-06	451362.9	3773264.7	355.0	3.70	2.33
2.89	YES						
L0015141	0	0.11960E-06	451367.9	3773264.6	355.0	3.70	2.33
2.89	YES						
L0015142	0	0.11960E-06	451372.9	3773264.5	355.0	3.70	2.33
2.89	YES						
L0015143	0	0.11960E-06	451377.9	3773264.5	355.0	3.70	2.33
2.89	YES						
L0015144	0	0.11960E-06	451382.9	3773264.4	355.0	3.70	2.33
2.89	YES						

*** AERMOD - VERSION 19191 *** *** C:\Lakes\AERMOD View\Almond Ave
 Warehouse\Almond Ave Warehouse.isc *** 02/28/20
 *** AERMET - VERSION 16216 *** ***
 *** 08:05:53

PAGE 52

*** MODELOPTs: RegDFault CONC ELEV URBAN ADJ_U*

*** VOLUME SOURCE DATA ***

INIT.	URBAN	NUMBER	EMISSION	RATE		BASE	RELEASE	INIT.
SOURCE	SOURCE	EMISSION	PART.	(GRAMS/SEC)	X	ELEV.	HEIGHT	SY
SZ	ID	SCALAR	VARY	CATS.		(METERS)	(METERS)	(METERS)
(METERS)		BY						

Almond Ave Warehouse.ADO

L0015145	0	0.11960E-06	451387.9	3773264.4	355.0	3.70	2.33
2.89 YES							
L0015146	0	0.11960E-06	451392.9	3773264.3	354.9	3.70	2.33
2.89 YES							
L0015147	0	0.11960E-06	451397.9	3773264.3	354.9	3.70	2.33
2.89 YES							
L0015148	0	0.11960E-06	451402.9	3773264.2	354.9	3.70	2.33
2.89 YES							
L0015149	0	0.11960E-06	451407.9	3773264.1	354.9	3.70	2.33
2.89 YES							
L0015150	0	0.11960E-06	451412.9	3773264.1	354.9	3.70	2.33
2.89 YES							
L0015151	0	0.11960E-06	451417.9	3773264.0	354.9	3.70	2.33
2.89 YES							
L0015152	0	0.11960E-06	451422.9	3773264.0	354.9	3.70	2.33
2.89 YES							
L0015153	0	0.11960E-06	451427.9	3773263.9	354.9	3.70	2.33
2.89 YES							
L0015154	0	0.11960E-06	451432.9	3773263.9	354.9	3.70	2.33
2.89 YES							
L0015155	0	0.11960E-06	451437.9	3773263.8	354.8	3.70	2.33
2.89 YES							
L0015156	0	0.11960E-06	451442.9	3773263.7	354.8	3.70	2.33
2.89 YES							
L0015157	0	0.11960E-06	451447.9	3773263.7	354.8	3.70	2.33
2.89 YES							
L0015158	0	0.11960E-06	451452.9	3773263.6	354.8	3.70	2.33
2.89 YES							
L0015159	0	0.11960E-06	451457.9	3773263.6	354.8	3.70	2.33
2.89 YES							
L0015160	0	0.11960E-06	451462.9	3773263.5	354.7	3.70	2.33
2.89 YES							
L0015161	0	0.11960E-06	451467.9	3773263.4	354.7	3.70	2.33
2.89 YES							
L0015162	0	0.11960E-06	451472.9	3773263.4	354.7	3.70	2.33
2.89 YES							
L0015163	0	0.11960E-06	451477.9	3773263.3	354.6	3.70	2.33
2.89 YES							
L0015164	0	0.11960E-06	451482.9	3773263.3	354.6	3.70	2.33
2.89 YES							
L0015165	0	0.11960E-06	451487.9	3773263.2	354.6	3.70	2.33
2.89 YES							
L0015166	0	0.11960E-06	451492.9	3773263.2	354.5	3.70	2.33
2.89 YES							
L0015167	0	0.11960E-06	451497.9	3773263.1	354.5	3.70	2.33
2.89 YES							
L0015168	0	0.11960E-06	451502.9	3773263.0	354.5	3.70	2.33
2.89 YES							

Almond Ave Warehouse.ADO

L0015169	0	0.11960E-06	451507.9	3773263.0	354.4	3.70	2.33
2.89	YES						
L0015170	0	0.11960E-06	451512.9	3773262.9	354.4	3.70	2.33
2.89	YES						
L0015171	0	0.11960E-06	451517.9	3773262.9	354.4	3.70	2.33
2.89	YES						
L0015172	0	0.11960E-06	451522.9	3773262.8	354.3	3.70	2.33
2.89	YES						
L0015173	0	0.11960E-06	451527.9	3773262.7	354.3	3.70	2.33
2.89	YES						
L0015174	0	0.11960E-06	451532.9	3773262.7	354.3	3.70	2.33
2.89	YES						
L0015175	0	0.11960E-06	451537.9	3773262.6	354.2	3.70	2.33
2.89	YES						
L0015176	0	0.11960E-06	451542.9	3773262.6	354.2	3.70	2.33
2.89	YES						
L0015177	0	0.11960E-06	451547.9	3773262.5	354.2	3.70	2.33
2.89	YES						
L0015178	0	0.11960E-06	451552.9	3773262.5	354.1	3.70	2.33
2.89	YES						
L0015179	0	0.11960E-06	451557.9	3773262.4	354.1	3.70	2.33
2.89	YES						
L0015180	0	0.11960E-06	451562.9	3773262.3	354.0	3.70	2.33
2.89	YES						
L0015181	0	0.11960E-06	451567.9	3773262.3	354.0	3.70	2.33
2.89	YES						
L0015182	0	0.11960E-06	451572.9	3773262.2	353.9	3.70	2.33
2.89	YES						
L0015183	0	0.11960E-06	451577.9	3773262.2	353.9	3.70	2.33
2.89	YES						
L0015184	0	0.11960E-06	451582.9	3773262.1	353.9	3.70	2.33
2.89	YES						

*** AERMOD - VERSION 19191 *** *** C:\Lakes\AERMOD View\Almond Ave
 Warehouse\Almond Ave Warehouse.isc *** 02/28/20
 *** AERMET - VERSION 16216 *** ***
 *** 08:05:53

PAGE 53

*** MODELOPTs: RegDFault CONC ELEV URBAN ADJ_U*

*** VOLUME SOURCE DATA ***

INIT.	URBAN	NUMBER	EMISSION	RATE		BASE	RELEASE	INIT.
SZ	SOURCE	EMISSION	RATE			ELEV.	HEIGHT	SY
ID	SOURCE	SCALAR	VARY		X	Y		
		CATS.			(METERS)	(METERS)	(METERS)	(METERS)

Almond Ave Warehouse.ADO

(METERS)

BY

L0015185	0	0.11960E-06	451587.9	3773262.0	353.8	3.70	2.33
2.89 YES							
L0015186	0	0.11960E-06	451592.9	3773262.0	353.8	3.70	2.33
2.89 YES							
L0015187	0	0.11960E-06	451597.9	3773261.9	353.8	3.70	2.33
2.89 YES							
L0015188	0	0.11960E-06	451602.9	3773261.9	353.7	3.70	2.33
2.89 YES							
L0015189	0	0.11960E-06	451607.9	3773261.8	353.7	3.70	2.33
2.89 YES							
L0015190	0	0.11960E-06	451612.9	3773261.8	353.6	3.70	2.33
2.89 YES							
L0015191	0	0.11960E-06	451617.9	3773261.7	353.6	3.70	2.33
2.89 YES							
L0015192	0	0.11960E-06	451622.9	3773261.6	353.6	3.70	2.33
2.89 YES							
L0015193	0	0.11960E-06	451627.9	3773261.6	353.5	3.70	2.33
2.89 YES							
L0015194	0	0.11960E-06	451632.9	3773261.5	353.5	3.70	2.33
2.89 YES							
L0015195	0	0.11960E-06	451637.9	3773261.5	353.4	3.70	2.33
2.89 YES							
L0015196	0	0.11960E-06	451642.9	3773261.4	353.3	3.70	2.33
2.89 YES							
L0015197	0	0.11960E-06	451647.9	3773261.4	353.2	3.70	2.33
2.89 YES							
L0015198	0	0.11960E-06	451652.9	3773261.3	353.1	3.70	2.33
2.89 YES							
L0015199	0	0.11960E-06	451657.9	3773261.2	353.0	3.70	2.33
2.89 YES							
L0015200	0	0.11960E-06	451662.9	3773261.2	352.9	3.70	2.33
2.89 YES							
L0015201	0	0.11960E-06	451667.9	3773261.1	352.8	3.70	2.33
2.89 YES							
L0015202	0	0.11960E-06	451672.9	3773261.1	352.8	3.70	2.33
2.89 YES							
L0015203	0	0.11960E-06	451677.9	3773261.0	352.7	3.70	2.33
2.89 YES							
L0015204	0	0.11960E-06	451682.9	3773260.9	352.6	3.70	2.33
2.89 YES							
L0015205	0	0.11960E-06	451687.9	3773260.9	352.6	3.70	2.33
2.89 YES							
L0015206	0	0.11960E-06	451692.9	3773260.8	352.6	3.70	2.33
2.89 YES							

Almond Ave Warehouse.ADO

L0015207	0	0.11960E-06	451697.9	3773260.8	352.8	3.70	2.33
2.89 YES							
L0015208	0	0.11960E-06	451702.9	3773260.7	352.9	3.70	2.33
2.89 YES							
L0015209	0	0.11960E-06	451707.9	3773260.7	353.0	3.70	2.33
2.89 YES							
L0015210	0	0.11960E-06	451712.9	3773260.6	353.1	3.70	2.33
2.89 YES							
L0015211	0	0.11960E-06	451717.9	3773260.5	353.2	3.70	2.33
2.89 YES							
L0015212	0	0.11960E-06	451722.9	3773260.5	353.3	3.70	2.33
2.89 YES							
L0015213	0	0.11960E-06	451727.9	3773260.4	353.4	3.70	2.33
2.89 YES							
L0015214	0	0.11960E-06	451732.9	3773260.4	353.4	3.70	2.33
2.89 YES							
L0015215	0	0.11960E-06	451737.8	3773260.3	353.5	3.70	2.33
2.89 YES							
L0015216	0	0.11960E-06	451742.8	3773260.2	353.6	3.70	2.33
2.89 YES							
L0015217	0	0.11960E-06	451747.8	3773260.2	353.6	3.70	2.33
2.89 YES							
L0015218	0	0.11960E-06	451752.8	3773260.1	353.6	3.70	2.33
2.89 YES							
L0015219	0	0.11960E-06	451757.8	3773260.1	353.6	3.70	2.33
2.89 YES							
L0015220	0	0.11960E-06	451762.8	3773260.0	353.6	3.70	2.33
2.89 YES							
L0015221	0	0.11960E-06	451767.8	3773260.0	353.7	3.70	2.33
2.89 YES							
L0015222	0	0.11960E-06	451772.8	3773260.2	353.7	3.70	2.33
2.89 YES							
L0015223	0	0.11960E-06	451777.8	3773260.3	353.7	3.70	2.33
2.89 YES							
L0015224	0	0.11960E-06	451782.8	3773260.4	353.7	3.70	2.33
2.89 YES							

▲ *** AERMOD - VERSION 19191 *** C:\Lakes\AERMOD View\Almond Ave
 Warehouse\Almond Ave Warehouse.isc *** 02/28/20
 *** AERMET - VERSION 16216 ***
 *** 08:05:53

PAGE 54

*** MODELOPTs: RegDEFAULT CONC ELEV URBAN ADJ_U*

*** VOLUME SOURCE DATA ***

NUMBER EMISSION RATE BASE RELEASE INIT.

Almond Ave Warehouse.ADO

INIT. SOURCE SZ	URBAN SOURCE ID (METERS)	EMISSION RATE PART. (GRAMS/SEC) SCALAR VARY CATS. BY	X (METERS)	Y (METERS)	ELEV. (METERS)	HEIGHT (METERS)	SY (METERS)	
L0015225		0	0.11960E-06	451787.8	3773260.5	353.7	3.70	2.33
2.89	YES							
L0015226		0	0.11960E-06	451792.8	3773260.6	353.7	3.70	2.33
2.89	YES							
L0015227		0	0.11960E-06	451797.8	3773260.7	353.7	3.70	2.33
2.89	YES							
L0015228		0	0.11960E-06	451802.8	3773260.8	353.7	3.70	2.33
2.89	YES							
L0015229		0	0.11960E-06	451807.8	3773260.9	353.7	3.70	2.33
2.89	YES							
L0015230		0	0.11960E-06	451812.8	3773261.0	353.7	3.70	2.33
2.89	YES							
L0015231		0	0.11960E-06	451817.8	3773261.2	353.7	3.70	2.33
2.89	YES							
L0015232		0	0.11960E-06	451822.8	3773261.3	353.7	3.70	2.33
2.89	YES							
L0015233		0	0.11960E-06	451827.8	3773261.4	353.6	3.70	2.33
2.89	YES							
L0015234		0	0.11960E-06	451832.8	3773261.5	353.6	3.70	2.33
2.89	YES							
L0015235		0	0.11960E-06	451837.8	3773261.6	353.6	3.70	2.33
2.89	YES							
L0015236		0	0.11960E-06	451842.8	3773261.7	353.6	3.70	2.33
2.89	YES							
L0015237		0	0.11960E-06	451847.8	3773261.8	353.5	3.70	2.33
2.89	YES							
L0015238		0	0.11960E-06	451852.8	3773261.9	353.5	3.70	2.33
2.89	YES							
L0015239		0	0.11960E-06	451857.8	3773262.0	353.5	3.70	2.33
2.89	YES							
L0015240		0	0.11960E-06	451862.8	3773262.2	353.5	3.70	2.33
2.89	YES							
L0015241		0	0.11960E-06	451867.8	3773262.3	353.5	3.70	2.33
2.89	YES							
L0015242		0	0.11960E-06	451872.8	3773262.4	353.4	3.70	2.33
2.89	YES							
L0015243		0	0.11960E-06	451877.8	3773262.5	353.3	3.70	2.33
2.89	YES							
L0015244		0	0.11960E-06	451882.8	3773262.6	353.2	3.70	2.33
2.89	YES							

Almond Ave Warehouse.ADO

L0015245	0	0.11960E-06	451887.8	3773262.7	353.1	3.70	2.33
2.89 YES							
L0015246	0	0.11960E-06	451892.8	3773262.8	353.1	3.70	2.33
2.89 YES							
L0015247	0	0.11960E-06	451897.8	3773262.9	352.9	3.70	2.33
2.89 YES							
L0015248	0	0.11960E-06	451902.8	3773263.0	352.7	3.70	2.33
2.89 YES							
L0015249	0	0.11960E-06	451907.8	3773263.2	352.5	3.70	2.33
2.89 YES							
L0015250	0	0.11960E-06	451912.8	3773263.3	352.3	3.70	2.33
2.89 YES							
L0015251	0	0.11960E-06	451917.8	3773263.4	352.2	3.70	2.33
2.89 YES							
L0015252	0	0.11960E-06	451922.8	3773263.5	352.1	3.70	2.33
2.89 YES							
L0015253	0	0.11960E-06	451927.8	3773263.6	352.2	3.70	2.33
2.89 YES							
L0015254	0	0.11960E-06	451932.8	3773263.6	352.2	3.70	2.33
2.89 YES							
L0015255	0	0.11960E-06	451937.8	3773263.6	352.3	3.70	2.33
2.89 YES							
L0015256	0	0.11960E-06	451942.8	3773263.6	352.4	3.70	2.33
2.89 YES							
L0015257	0	0.11960E-06	451947.8	3773263.6	352.4	3.70	2.33
2.89 YES							
L0015258	0	0.11960E-06	451952.8	3773263.6	352.4	3.70	2.33
2.89 YES							
L0015259	0	0.11960E-06	451957.8	3773263.6	352.5	3.70	2.33
2.89 YES							
L0015260	0	0.11960E-06	451962.8	3773263.6	352.5	3.70	2.33
2.89 YES							
L0015261	0	0.11960E-06	451967.8	3773263.6	352.5	3.70	2.33
2.89 YES							
L0015262	0	0.11960E-06	451972.8	3773263.6	352.5	3.70	2.33
2.89 YES							
L0015263	0	0.11960E-06	451977.8	3773263.6	352.5	3.70	2.33
2.89 YES							
L0015264	0	0.11960E-06	451982.8	3773263.6	352.5	3.70	2.33
2.89 YES							

▲ *** AERMOD - VERSION 19191 *** *** C:\Lakes\AERMOD View\Almond Ave
 Warehouse\Almond Ave Warehouse.isc *** 02/28/20
 *** AERMET - VERSION 16216 *** ***
 *** 08:05:53

PAGE 55

*** MODELOPTs: RegDEFAULT CONC ELEV URBAN ADJ_U*

Almond Ave Warehouse.ADO

*** VOLUME SOURCE DATA ***

INIT.	URBAN	NUMBER	EMISSION	RATE		BASE	RELEASE	INIT.
SOURCE		EMISSION	RATE			ELEV.	HEIGHT	SY
SZ	SOURCE	PART.	(GRAMS/SEC)	X	Y	(METERS)	(METERS)	(METERS)
ID		SCALAR	VARY					
(METERS)		CATS.	BY	(METERS)	(METERS)	(METERS)	(METERS)	(METERS)
L0015265		0	0.11960E-06	451987.8	3773263.6	352.4	3.70	2.33
2.89	YES							
L0015266		0	0.11960E-06	451992.8	3773263.6	352.4	3.70	2.33
2.89	YES							
L0015267		0	0.11960E-06	451997.8	3773263.6	352.4	3.70	2.33
2.89	YES							
L0015268		0	0.11960E-06	452002.8	3773263.6	352.3	3.70	2.33
2.89	YES							
L0015269		0	0.11960E-06	452007.8	3773263.6	352.2	3.70	2.33
2.89	YES							
L0015270		0	0.11960E-06	452012.8	3773263.6	352.2	3.70	2.33
2.89	YES							
L0015271		0	0.11960E-06	452017.8	3773263.6	352.1	3.70	2.33
2.89	YES							
L0015272		0	0.11960E-06	452022.8	3773263.6	352.1	3.70	2.33
2.89	YES							
L0015273		0	0.11960E-06	452027.8	3773263.6	352.0	3.70	2.33
2.89	YES							
L0015274		0	0.11960E-06	452032.8	3773263.6	351.9	3.70	2.33
2.89	YES							
L0015275		0	0.11960E-06	452037.8	3773263.6	351.9	3.70	2.33
2.89	YES							
L0015276		0	0.11960E-06	452042.8	3773263.6	351.9	3.70	2.33
2.89	YES							
L0015277		0	0.11960E-06	452047.8	3773263.6	351.8	3.70	2.33
2.89	YES							
L0015278		0	0.11960E-06	452052.8	3773263.6	351.8	3.70	2.33
2.89	YES							
L0015279		0	0.11960E-06	452057.8	3773263.6	351.7	3.70	2.33
2.89	YES							
L0015280		0	0.11960E-06	452062.8	3773263.6	351.7	3.70	2.33
2.89	YES							
L0015281		0	0.11960E-06	452067.8	3773263.6	351.7	3.70	2.33
2.89	YES							
L0015282		0	0.11960E-06	452072.8	3773263.6	351.6	3.70	2.33
2.89	YES							

Almond Ave Warehouse.ADO

L0015283	0	0.11960E-06	452077.8	3773263.6	351.6	3.70	2.33
2.89	YES						
L0015284	0	0.11960E-06	452082.8	3773263.6	351.6	3.70	2.33
2.89	YES						
L0015285	0	0.11960E-06	452087.8	3773263.6	351.6	3.70	2.33
2.89	YES						
L0015286	0	0.11960E-06	452092.8	3773263.6	351.6	3.70	2.33
2.89	YES						
L0015287	0	0.11960E-06	452097.8	3773263.6	351.6	3.70	2.33
2.89	YES						
L0015288	0	0.11960E-06	452102.8	3773263.6	351.6	3.70	2.33
2.89	YES						
L0015289	0	0.11960E-06	452107.8	3773263.6	351.7	3.70	2.33
2.89	YES						
L0015290	0	0.11960E-06	452112.8	3773263.6	351.7	3.70	2.33
2.89	YES						
L0015291	0	0.11960E-06	452117.8	3773263.6	351.7	3.70	2.33
2.89	YES						
L0015292	0	0.11960E-06	452122.8	3773263.6	351.7	3.70	2.33
2.89	YES						
L0015293	0	0.11960E-06	452127.8	3773263.6	351.7	3.70	2.33
2.89	YES						
L0015294	0	0.11960E-06	452132.8	3773263.6	351.7	3.70	2.33
2.89	YES						
L0015295	0	0.11960E-06	452137.8	3773263.6	351.7	3.70	2.33
2.89	YES						
L0015296	0	0.11960E-06	452142.8	3773263.6	351.7	3.70	2.33
2.89	YES						
L0015297	0	0.11960E-06	452147.8	3773263.6	351.7	3.70	2.33
2.89	YES						
L0015298	0	0.11960E-06	452152.8	3773263.6	351.8	3.70	2.33
2.89	YES						
L0015299	0	0.11960E-06	452157.8	3773263.6	351.8	3.70	2.33
2.89	YES						
L0015300	0	0.11960E-06	452162.8	3773263.6	351.8	3.70	2.33
2.89	YES						
L0015301	0	0.11960E-06	452167.8	3773263.6	351.8	3.70	2.33
2.89	YES						
L0015302	0	0.11960E-06	452172.8	3773263.6	351.9	3.70	2.33
2.89	YES						
L0015303	0	0.11960E-06	452177.8	3773263.5	351.9	3.70	2.33
2.89	YES						
L0015304	0	0.11960E-06	452182.8	3773263.5	351.9	3.70	2.33
2.89	YES						

▲ *** AERMOD - VERSION 19191 *** *** C:\Lakes\AERMOD View\Almond Ave
 Warehouse\Almond Ave Warehouse.isc *** 02/28/20
 *** AERMET - VERSION 16216 *** ***
 *** 08:05:53

*** MODELOPTs: RegDFault CONC ELEV URBAN ADJ_U*

*** VOLUME SOURCE DATA ***

INIT.	URBAN	NUMBER	EMISSION	RATE		BASE	RELEASE	INIT.
SOURCE	SOURCE	EMISSION	RATE	(GRAMS/SEC)	X	ELEV.	HEIGHT	SY
SZ	ID	SCALAR	VARY		(METERS)	(METERS)	(METERS)	(METERS)
(METERS)		CATS.	BY					
L0015305		0	0.11960E-06	452187.8	3773263.5	351.9	3.70	2.33
2.89	YES							
L0015306		0	0.11960E-06	452192.8	3773263.5	352.0	3.70	2.33
2.89	YES							
L0015307		0	0.11960E-06	452197.8	3773263.5	352.0	3.70	2.33
2.89	YES							
L0015308		0	0.11960E-06	452202.8	3773263.5	352.1	3.70	2.33
2.89	YES							
L0015309		0	0.11960E-06	452207.8	3773263.5	352.1	3.70	2.33
2.89	YES							
L0015310		0	0.11960E-06	452212.8	3773263.5	352.1	3.70	2.33
2.89	YES							
L0015311		0	0.11960E-06	452217.8	3773263.5	352.1	3.70	2.33
2.89	YES							
L0015312		0	0.11960E-06	452222.8	3773263.5	352.2	3.70	2.33
2.89	YES							
L0015313		0	0.11960E-06	452227.8	3773263.5	352.2	3.70	2.33
2.89	YES							
L0015314		0	0.11960E-06	452232.8	3773263.5	352.2	3.70	2.33
2.89	YES							
L0015315		0	0.11960E-06	452237.8	3773263.5	352.3	3.70	2.33
2.89	YES							
L0015316		0	0.11960E-06	452242.8	3773263.5	352.3	3.70	2.33
2.89	YES							
L0015317		0	0.11960E-06	452247.8	3773263.5	352.3	3.70	2.33
2.89	YES							
L0015318		0	0.11960E-06	452252.8	3773263.5	352.4	3.70	2.33
2.89	YES							
L0015319		0	0.11960E-06	452257.8	3773263.5	352.4	3.70	2.33
2.89	YES							
L0015320		0	0.11960E-06	452262.8	3773263.5	352.4	3.70	2.33
2.89	YES							

Almond Ave Warehouse.ADO

L0015321	0	0.11960E-06	452267.8	3773263.5	352.4	3.70	2.33
2.89 YES							
L0015322	0	0.11960E-06	452272.8	3773263.5	352.4	3.70	2.33
2.89 YES							
L0015323	0	0.11960E-06	452277.8	3773263.5	352.5	3.70	2.33
2.89 YES							
L0015324	0	0.11960E-06	452282.8	3773263.5	352.5	3.70	2.33
2.89 YES							
L0015325	0	0.11960E-06	452287.8	3773263.5	352.5	3.70	2.33
2.89 YES							
L0015326	0	0.11960E-06	452292.8	3773263.5	352.5	3.70	2.33
2.89 YES							
L0015327	0	0.11960E-06	452297.8	3773263.5	352.6	3.70	2.33
2.89 YES							
L0015328	0	0.11960E-06	452302.8	3773263.5	352.6	3.70	2.33
2.89 YES							
L0015329	0	0.11960E-06	452307.8	3773263.5	352.6	3.70	2.33
2.89 YES							
L0015330	0	0.11960E-06	452312.8	3773263.5	352.7	3.70	2.33
2.89 YES							
L0015331	0	0.11960E-06	452317.8	3773263.5	352.8	3.70	2.33
2.89 YES							
L0015332	0	0.11960E-06	452322.8	3773263.5	352.8	3.70	2.33
2.89 YES							
L0015333	0	0.11960E-06	452327.8	3773263.5	352.9	3.70	2.33
2.89 YES							
L0015334	0	0.11960E-06	452332.8	3773263.5	352.9	3.70	2.33
2.89 YES							
L0015335	0	0.11960E-06	452337.8	3773263.5	352.9	3.70	2.33
2.89 YES							
L0015336	0	0.11960E-06	452342.8	3773263.5	352.9	3.70	2.33
2.89 YES							
L0015337	0	0.11960E-06	452347.8	3773263.5	352.9	3.70	2.33
2.89 YES							
L0015338	0	0.11960E-06	452352.8	3773263.5	352.9	3.70	2.33
2.89 YES							
L0015339	0	0.11960E-06	452357.8	3773263.5	352.9	3.70	2.33
2.89 YES							
L0015340	0	0.11960E-06	452362.8	3773263.5	352.9	3.70	2.33
2.89 YES							
L0015341	0	0.11960E-06	452367.8	3773263.5	352.9	3.70	2.33
2.89 YES							
L0015342	0	0.11960E-06	452372.8	3773263.5	352.9	3.70	2.33
2.89 YES							
L0015343	0	0.11960E-06	452377.8	3773263.5	352.9	3.70	2.33
2.89 YES							
L0015344	0	0.11960E-06	452382.8	3773263.5	353.0	3.70	2.33
2.89 YES							

Almond Ave Warehouse.ADO

▲ *** AERMOD - VERSION 19191 *** *** C:\Lakes\AERMOD View\Almond Ave
 Warehouse\Almond Ave Warehouse.isc *** 02/28/20
 *** AERMET - VERSION 16216 *** ***
 *** 08:05:53

PAGE 57

*** MODELOPTs: RegDFault CONC ELEV URBAN ADJ_U*

*** VOLUME SOURCE DATA ***

INIT.	URBAN	NUMBER	EMISSION	RATE		BASE	RELEASE	INIT.
SOURCE	SOURCE	EMISSION	RATE			ELEV.	HEIGHT	SY
SZ	ID	SCALAR	PART.	(GRAMS/SEC)	X	Y	(METERS)	(METERS)
(METERS)		CATS.	BY	(METERS)	(METERS)	(METERS)	(METERS)	(METERS)
L0015345		0	0.11960E-06	452387.8	3773263.5	353.0	3.70	2.33
2.89	YES							
L0015346		0	0.11960E-06	452392.8	3773263.5	353.1	3.70	2.33
2.89	YES							
L0015347		0	0.11960E-06	452397.8	3773263.5	353.1	3.70	2.33
2.89	YES							
L0015348		0	0.11960E-06	452402.8	3773263.5	353.1	3.70	2.33
2.89	YES							
L0015349		0	0.11960E-06	452407.8	3773263.5	353.2	3.70	2.33
2.89	YES							
L0015350		0	0.11960E-06	452412.8	3773263.5	353.2	3.70	2.33
2.89	YES							
L0015351		0	0.11960E-06	452417.8	3773263.5	353.2	3.70	2.33
2.89	YES							
L0015352		0	0.11960E-06	452422.8	3773263.5	353.2	3.70	2.33
2.89	YES							
L0015353		0	0.11960E-06	452427.8	3773263.5	353.2	3.70	2.33
2.89	YES							
L0015354		0	0.11960E-06	452432.8	3773263.5	353.3	3.70	2.33
2.89	YES							
L0015355		0	0.11960E-06	452437.8	3773263.5	353.3	3.70	2.33
2.89	YES							
L0015356		0	0.11960E-06	452442.8	3773263.5	353.3	3.70	2.33
2.89	YES							
L0015357		0	0.11960E-06	452447.8	3773263.5	353.3	3.70	2.33
2.89	YES							
L0015358		0	0.11960E-06	452452.8	3773263.5	353.3	3.70	2.33
2.89	YES							

Almond Ave Warehouse.ADO

L0015359	0	0.11960E-06	452457.8	3773263.5	353.3	3.70	2.33
2.89 YES							
L0015360	0	0.11960E-06	452462.8	3773263.5	353.3	3.70	2.33
2.89 YES							
L0015361	0	0.11960E-06	452467.8	3773263.5	353.3	3.70	2.33
2.89 YES							
L0015362	0	0.11960E-06	452472.8	3773263.5	353.4	3.70	2.33
2.89 YES							
L0015363	0	0.11960E-06	452477.8	3773263.5	353.4	3.70	2.33
2.89 YES							
L0015364	0	0.11960E-06	452482.8	3773263.5	353.4	3.70	2.33
2.89 YES							
L0015365	0	0.11960E-06	452487.8	3773263.5	353.2	3.70	2.33
2.89 YES							
L0015366	0	0.11960E-06	452492.8	3773263.5	353.1	3.70	2.33
2.89 YES							
L0015367	0	0.11960E-06	452497.8	3773263.5	352.9	3.70	2.33
2.89 YES							
L0015368	0	0.11960E-06	452502.8	3773263.5	352.7	3.70	2.33
2.89 YES							
L0015369	0	0.11960E-06	452507.8	3773263.5	352.5	3.70	2.33
2.89 YES							
L0015370	0	0.11960E-06	452512.8	3773263.5	352.5	3.70	2.33
2.89 YES							
L0015371	0	0.11960E-06	452517.8	3773263.5	352.6	3.70	2.33
2.89 YES							
L0015372	0	0.11960E-06	452522.8	3773263.5	352.6	3.70	2.33
2.89 YES							
L0015373	0	0.11960E-06	452527.8	3773263.5	352.7	3.70	2.33
2.89 YES							
L0015374	0	0.11960E-06	452532.8	3773263.5	352.8	3.70	2.33
2.89 YES							
L0015375	0	0.11960E-06	452537.8	3773263.5	352.9	3.70	2.33
2.89 YES							
L0015376	0	0.11960E-06	452542.8	3773263.5	353.0	3.70	2.33
2.89 YES							
L0015377	0	0.11960E-06	452547.8	3773263.5	353.2	3.70	2.33
2.89 YES							
L0015378	0	0.11960E-06	452552.8	3773263.5	353.3	3.70	2.33
2.89 YES							
L0015379	0	0.11960E-06	452557.8	3773263.5	353.4	3.70	2.33
2.89 YES							
L0015380	0	0.11960E-06	452562.8	3773263.5	353.5	3.70	2.33
2.89 YES							
L0015381	0	0.11960E-06	452567.8	3773263.5	353.6	3.70	2.33
2.89 YES							
L0015382	0	0.11960E-06	452572.8	3773263.6	353.6	3.70	2.33
2.89 YES							

Almond Ave Warehouse.ADO

L0015383 0 0.11960E-06 452577.8 3773263.6 353.6 3.70 2.33

2.89 YES

L0015384 0 0.11960E-06 452582.8 3773263.6 353.7 3.70 2.33

2.89 YES

▲ *** AERMOD - VERSION 19191 *** *** C:\Lakes\AERMOD View\Almond Ave Warehouse\Almond Ave Warehouse.isc *** 02/28/20

*** AERMET - VERSION 16216 *** ***
*** 08:05:53

PAGE 58

*** MODELOPTs: RegDFault CONC ELEV URBAN ADJ_U*

*** VOLUME SOURCE DATA ***

INIT.	URBAN	NUMBER	EMISSION	RATE	BASE	RELEASE	INIT.
SOURCE	SOURCE	EMISSION	RATE		ELEV.	HEIGHT	SY
SZ	ID	SCALAR	(GRAMS/SEC)	X	Y	(METERS)	(METERS)
(METERS)	CATS.	VARY	BY	(METERS)	(METERS)	(METERS)	(METERS)

L0015385 0 0.11960E-06 452587.8 3773263.6 353.7 3.70 2.33

2.89 YES

L0015386 0 0.11960E-06 452592.8 3773263.7 353.7 3.70 2.33

2.89 YES

L0015387 0 0.11960E-06 452597.8 3773263.7 353.8 3.70 2.33

2.89 YES

L0015388 0 0.11960E-06 452602.8 3773263.7 353.8 3.70 2.33

2.89 YES

L0015389 0 0.11960E-06 452607.8 3773263.7 353.8 3.70 2.33

2.89 YES

L0015390 0 0.11960E-06 452612.8 3773263.8 353.8 3.70 2.33

2.89 YES

L0015391 0 0.11960E-06 452617.8 3773263.8 353.9 3.70 2.33

2.89 YES

L0015392 0 0.11960E-06 452622.8 3773263.8 353.9 3.70 2.33

2.89 YES

L0015393 0 0.11960E-06 452627.8 3773263.8 353.9 3.70 2.33

2.89 YES

L0015394 0 0.11960E-06 452632.8 3773263.8 354.0 3.70 2.33

2.89 YES

L0015395 0 0.11960E-06 452637.8 3773263.9 354.0 3.70 2.33

2.89 YES

L0015396 0 0.11960E-06 452642.8 3773263.9 354.0 3.70 2.33

2.89 YES

Almond Ave Warehouse.ADO

L0015397	0	0.11960E-06	452647.8	3773263.9	354.0	3.70	2.33
2.89 YES							
L0015398	0	0.11960E-06	452652.8	3773263.9	354.1	3.70	2.33
2.89 YES							
L0015399	0	0.11960E-06	452657.8	3773264.0	354.1	3.70	2.33
2.89 YES							
L0015400	0	0.11960E-06	452662.8	3773264.0	354.1	3.70	2.33
2.89 YES							
L0015401	0	0.11960E-06	452667.8	3773264.0	354.2	3.70	2.33
2.89 YES							
L0015402	0	0.11960E-06	452672.8	3773264.0	354.2	3.70	2.33
2.89 YES							
L0015403	0	0.11960E-06	452677.8	3773264.0	354.2	3.70	2.33
2.89 YES							
L0015404	0	0.11960E-06	452682.8	3773264.1	354.3	3.70	2.33
2.89 YES							
L0015405	0	0.11960E-06	452687.8	3773264.1	354.3	3.70	2.33
2.89 YES							
L0015406	0	0.11960E-06	452692.8	3773264.1	354.3	3.70	2.33
2.89 YES							
L0015407	0	0.11960E-06	452697.8	3773264.1	354.4	3.70	2.33
2.89 YES							
L0015408	0	0.11960E-06	452702.8	3773264.2	354.4	3.70	2.33
2.89 YES							
L0015409	0	0.11960E-06	452707.8	3773264.2	354.4	3.70	2.33
2.89 YES							
L0015410	0	0.11960E-06	452712.8	3773264.2	354.4	3.70	2.33
2.89 YES							
L0015411	0	0.11960E-06	452717.8	3773264.2	354.5	3.70	2.33
2.89 YES							
L0015412	0	0.11960E-06	452722.8	3773264.3	354.5	3.70	2.33
2.89 YES							
L0015413	0	0.11960E-06	452727.8	3773264.3	354.5	3.70	2.33
2.89 YES							
L0015414	0	0.11960E-06	452732.8	3773264.3	354.5	3.70	2.33
2.89 YES							
L0015415	0	0.11960E-06	452737.8	3773264.3	354.5	3.70	2.33
2.89 YES							
L0015416	0	0.11960E-06	452742.8	3773264.3	354.6	3.70	2.33
2.89 YES							
L0015417	0	0.11960E-06	452747.8	3773264.4	354.6	3.70	2.33
2.89 YES							
L0015418	0	0.11960E-06	452752.8	3773264.4	354.6	3.70	2.33
2.89 YES							
L0015419	0	0.11960E-06	452757.8	3773264.4	354.6	3.70	2.33
2.89 YES							
L0015420	0	0.11960E-06	452762.8	3773264.4	354.6	3.70	2.33
2.89 YES							

Almond Ave Warehouse.ADO

L0015421	0	0.11960E-06	452767.8	3773264.5	354.7	3.70	2.33
2.89	YES						
L0015422	0	0.11960E-06	452772.8	3773264.5	354.7	3.70	2.33
2.89	YES						
L0015423	0	0.11960E-06	452777.8	3773264.5	354.7	3.70	2.33
2.89	YES						
L0015424	0	0.11960E-06	452782.8	3773264.5	354.7	3.70	2.33
2.89	YES						

▲ *** AERMOD - VERSION 19191 *** *** C:\Lakes\AERMOD View\Almond Ave
 Warehouse\Almond Ave Warehouse.isc *** 02/28/20
 *** AERMET - VERSION 16216 *** ***
 *** 08:05:53

PAGE 59

*** MODELOPTs: RegDFault CONC ELEV URBAN ADJ_U*

*** VOLUME SOURCE DATA ***

INIT.	URBAN	NUMBER	EMISSION	RATE		BASE	RELEASE	INIT.
SOURCE	SOURCE	EMISSION	RATE			ELEV.	HEIGHT	SY
SZ	ID	SCALAR	VARY		X	(METERS)	(METERS)	(METERS)
(METERS)		CATS.	BY		(METERS)	(METERS)	(METERS)	(METERS)

L0015425	0	0.11960E-06	452787.8	3773264.6	354.7	3.70	2.33
2.89	YES						
L0015426	0	0.11960E-06	452792.8	3773264.6	354.7	3.70	2.33
2.89	YES						
L0015427	0	0.11960E-06	452797.8	3773264.6	354.8	3.70	2.33
2.89	YES						
L0015428	0	0.11960E-06	452802.8	3773264.6	354.8	3.70	2.33
2.89	YES						
L0015429	0	0.11960E-06	452807.8	3773264.6	354.9	3.70	2.33
2.89	YES						
L0015430	0	0.11960E-06	452812.8	3773264.7	354.9	3.70	2.33
2.89	YES						
L0015431	0	0.11960E-06	452817.8	3773264.7	354.9	3.70	2.33
2.89	YES						
L0015432	0	0.11960E-06	452822.8	3773264.7	354.9	3.70	2.33
2.89	YES						
L0015433	0	0.11960E-06	452827.8	3773264.7	354.9	3.70	2.33
2.89	YES						
L0015434	0	0.11960E-06	452832.8	3773264.8	355.0	3.70	2.33
2.89	YES						

Almond Ave Warehouse.ADO

L0015435	0	0.11960E-06	452837.8	3773264.8	355.0	3.70	2.33
2.89	YES						
L0015436	0	0.11960E-06	452842.8	3773264.8	355.0	3.70	2.33
2.89	YES						
L0015437	0	0.11960E-06	452847.8	3773264.8	355.0	3.70	2.33
2.89	YES						
L0015438	0	0.11960E-06	452852.8	3773264.8	354.9	3.70	2.33
2.89	YES						
L0015439	0	0.11960E-06	452857.8	3773264.9	354.9	3.70	2.33
2.89	YES						
L0015440	0	0.11960E-06	452862.8	3773264.9	354.9	3.70	2.33
2.89	YES						
L0015441	0	0.11960E-06	452867.8	3773264.9	354.9	3.70	2.33
2.89	YES						
L0015442	0	0.11960E-06	452872.8	3773264.9	354.9	3.70	2.33
2.89	YES						
L0015443	0	0.11960E-06	452877.8	3773265.0	354.8	3.70	2.33
2.89	YES						
L0015444	0	0.11960E-06	452882.8	3773265.0	354.8	3.70	2.33
2.89	YES						
L0015445	0	0.11960E-06	452887.8	3773265.0	354.7	3.70	2.33
2.89	YES						
L0015446	0	0.11960E-06	452892.8	3773265.0	354.6	3.70	2.33
2.89	YES						
L0015447	0	0.11960E-06	452897.8	3773265.1	354.6	3.70	2.33
2.89	YES						
L0015448	0	0.11960E-06	452902.8	3773265.1	354.6	3.70	2.33
2.89	YES						
L0015449	0	0.11960E-06	452907.8	3773265.1	354.6	3.70	2.33
2.89	YES						
L0015450	0	0.11960E-06	452912.8	3773265.1	354.6	3.70	2.33
2.89	YES						
L0015451	0	0.11960E-06	452917.8	3773265.1	354.6	3.70	2.33
2.89	YES						
L0015452	0	0.11960E-06	452922.8	3773265.2	354.6	3.70	2.33
2.89	YES						
L0015453	0	0.11960E-06	452927.8	3773265.2	354.6	3.70	2.33
2.89	YES						
L0015454	0	0.11960E-06	452932.8	3773265.2	354.6	3.70	2.33
2.89	YES						
L0015455	0	0.11960E-06	452937.8	3773265.2	354.7	3.70	2.33
2.89	YES						
L0015456	0	0.11960E-06	452942.8	3773265.3	354.7	3.70	2.33
2.89	YES						
L0015457	0	0.11960E-06	452947.8	3773265.3	354.7	3.70	2.33
2.89	YES						
L0015458	0	0.11960E-06	452952.8	3773265.3	354.7	3.70	2.33
2.89	YES						

Almond Ave Warehouse.ADO

L0015459	0	0.11960E-06	452957.8	3773265.3	354.7	3.70	2.33
2.89	YES						
L0015460	0	0.11960E-06	452962.8	3773265.4	354.7	3.70	2.33
2.89	YES						
L0015461	0	0.11960E-06	452967.8	3773265.4	354.7	3.70	2.33
2.89	YES						
L0015462	0	0.11960E-06	452972.8	3773265.4	354.8	3.70	2.33
2.89	YES						
L0015463	0	0.11960E-06	452977.8	3773265.4	354.8	3.70	2.33
2.89	YES						
L0015464	0	0.11960E-06	452982.8	3773265.4	354.8	3.70	2.33
2.89	YES						

▲ *** AERMOD - VERSION 19191 *** *** C:\Lakes\AERMOD View\Almond Ave
 Warehouse\Almond Ave Warehouse.isc *** 02/28/20
 *** AERMET - VERSION 16216 *** ***
 *** 08:05:53

PAGE 60

*** MODELOPTs: RegDFault CONC ELEV URBAN ADJ_U*

*** VOLUME SOURCE DATA ***

INIT.	URBAN	NUMBER	EMISSION	RATE		BASE	RELEASE	INIT.
SOURCE	SOURCE	EMISSION	RATE		X	ELEV.	HEIGHT	SY
SZ	ID	SCALAR	VARY		(METERS)	(METERS)	(METERS)	(METERS)
(METERS)		CATS.	BY					
L0015465	0	0.11960E-06	452987.8	3773265.5	354.8	3.70	2.33	
2.89	YES							
L0015466	0	0.11960E-06	452992.8	3773265.5	354.8	3.70	2.33	
2.89	YES							
L0015467	0	0.11960E-06	452997.8	3773265.5	354.8	3.70	2.33	
2.89	YES							
L0015468	0	0.11960E-06	453002.8	3773265.5	354.9	3.70	2.33	
2.89	YES							
L0015469	0	0.11960E-06	453007.8	3773265.6	354.9	3.70	2.33	
2.89	YES							
L0015470	0	0.11960E-06	453012.8	3773265.6	354.9	3.70	2.33	
2.89	YES							
L0015471	0	0.11960E-06	453017.8	3773265.6	354.9	3.70	2.33	
2.89	YES							
L0015472	0	0.11960E-06	453022.8	3773265.6	354.9	3.70	2.33	
2.89	YES							

Almond Ave Warehouse.ADO

L0015473	0	0.11960E-06	453027.8	3773265.6	355.0	3.70	2.33
2.89 YES							
L0015474	0	0.11960E-06	453032.8	3773265.7	355.0	3.70	2.33
2.89 YES							
L0015475	0	0.11960E-06	453037.8	3773265.7	355.0	3.70	2.33
2.89 YES							
L0015476	0	0.11960E-06	453042.8	3773265.7	355.0	3.70	2.33
2.89 YES							
L0015477	0	0.11960E-06	453047.8	3773265.7	355.1	3.70	2.33
2.89 YES							
L0015478	0	0.11960E-06	453052.8	3773265.8	355.1	3.70	2.33
2.89 YES							
L0015479	0	0.11960E-06	453057.8	3773265.8	355.2	3.70	2.33
2.89 YES							
L0015480	0	0.11960E-06	453062.8	3773265.8	355.2	3.70	2.33
2.89 YES							
L0015481	0	0.11960E-06	453067.8	3773265.8	355.2	3.70	2.33
2.89 YES							
L0015482	0	0.11960E-06	453072.8	3773265.9	355.3	3.70	2.33
2.89 YES							
L0015483	0	0.11960E-06	453077.8	3773265.9	355.3	3.70	2.33
2.89 YES							
L0015484	0	0.11960E-06	453082.8	3773265.9	355.3	3.70	2.33
2.89 YES							
L0015485	0	0.11960E-06	453087.8	3773265.9	355.3	3.70	2.33
2.89 YES							
L0015486	0	0.11960E-06	453092.8	3773265.9	355.4	3.70	2.33
2.89 YES							
L0015487	0	0.11960E-06	453097.8	3773266.0	355.4	3.70	2.33
2.89 YES							
L0015488	0	0.11960E-06	453102.8	3773266.0	355.4	3.70	2.33
2.89 YES							
L0015489	0	0.11960E-06	453107.8	3773266.0	355.4	3.70	2.33
2.89 YES							
L0015490	0	0.11960E-06	453112.8	3773266.0	355.4	3.70	2.33
2.89 YES							
L0015491	0	0.11960E-06	453117.8	3773266.1	355.4	3.70	2.33
2.89 YES							
L0015492	0	0.11960E-06	453122.8	3773266.1	355.3	3.70	2.33
2.89 YES							
L0015493	0	0.11960E-06	453127.8	3773266.1	355.3	3.70	2.33
2.89 YES							
L0015494	0	0.11960E-06	453132.8	3773266.1	355.3	3.70	2.33
2.89 YES							
L0015495	0	0.11960E-06	453137.8	3773266.2	355.3	3.70	2.33
2.89 YES							
L0015496	0	0.11960E-06	453142.8	3773266.2	355.3	3.70	2.33
2.89 YES							

Almond Ave Warehouse.ADO

L0015497	0	0.11960E-06	453147.8	3773266.2	355.3	3.70	2.33
2.89	YES						
L0015498	0	0.11960E-06	453152.8	3773266.2	355.3	3.70	2.33
2.89	YES						
L0015499	0	0.11960E-06	453157.8	3773266.2	355.3	3.70	2.33
2.89	YES						
L0015500	0	0.11960E-06	453162.8	3773266.3	355.3	3.70	2.33
2.89	YES						
L0015501	0	0.11960E-06	453167.8	3773266.3	355.3	3.70	2.33
2.89	YES						
L0015502	0	0.11960E-06	453172.8	3773266.3	355.3	3.70	2.33
2.89	YES						
L0015503	0	0.11960E-06	453177.8	3773266.3	355.3	3.70	2.33
2.89	YES						
L0015504	0	0.11960E-06	453182.8	3773266.4	355.4	3.70	2.33
2.89	YES						

*** AERMOD - VERSION 19191 *** *** C:\Lakes\AERMOD View\Almond Ave
 Warehouse\Almond Ave Warehouse.isc *** 02/28/20
 *** AERMET - VERSION 16216 *** ***
 *** 08:05:53

PAGE 61

*** MODELOPTs: RegDFault CONC ELEV URBAN ADJ_U*

*** VOLUME SOURCE DATA ***

INIT.	URBAN	NUMBER	EMISSION	RATE		BASE	RELEASE	INIT.
SZ	SOURCE	EMISSION	PART.	(GRAMS/SEC)	X	ELEV.	HEIGHT	SY
ID	SOURCE	SCALAR	VARY			(METERS)	(METERS)	(METERS)
(METERS)		CATS.	BY		(METERS)	(METERS)	(METERS)	(METERS)

L0015505	0	0.11960E-06	453187.8	3773266.4	355.4	3.70	2.33
2.89	YES						
L0015506	0	0.11960E-06	453192.8	3773266.4	355.4	3.70	2.33
2.89	YES						
L0015507	0	0.11960E-06	453197.8	3773266.4	355.4	3.70	2.33
2.89	YES						
L0015508	0	0.11960E-06	453202.8	3773266.4	355.4	3.70	2.33
2.89	YES						
L0015509	0	0.11960E-06	453207.8	3773266.5	355.4	3.70	2.33
2.89	YES						
L0015510	0	0.11960E-06	453212.8	3773266.5	355.4	3.70	2.33
2.89	YES						

Almond Ave Warehouse.ADO

L0015511	0	0.11960E-06	453217.8	3773266.5	355.4	3.70	2.33
2.89 YES							
L0015512	0	0.11960E-06	453222.8	3773266.5	355.5	3.70	2.33
2.89 YES							
L0015513	0	0.11960E-06	453227.8	3773266.6	355.5	3.70	2.33
2.89 YES							
L0015514	0	0.11960E-06	453232.8	3773266.6	355.5	3.70	2.33
2.89 YES							
L0015515	0	0.11960E-06	453237.8	3773266.6	355.5	3.70	2.33
2.89 YES							
L0015516	0	0.11960E-06	453242.8	3773266.6	355.5	3.70	2.33
2.89 YES							
L0015517	0	0.11960E-06	453247.8	3773266.7	355.5	3.70	2.33
2.89 YES							
L0015518	0	0.11960E-06	453252.8	3773266.7	355.5	3.70	2.33
2.89 YES							
L0015519	0	0.11960E-06	453257.8	3773266.7	355.5	3.70	2.33
2.89 YES							
L0015520	0	0.11960E-06	453262.8	3773266.7	355.5	3.70	2.33
2.89 YES							
L0015521	0	0.11960E-06	453267.8	3773266.7	355.5	3.70	2.33
2.89 YES							
L0015522	0	0.11960E-06	453272.8	3773266.8	355.5	3.70	2.33
2.89 YES							
L0015523	0	0.11960E-06	453277.8	3773266.8	355.5	3.70	2.33
2.89 YES							
L0015524	0	0.11960E-06	453282.8	3773266.8	355.6	3.70	2.33
2.89 YES							
L0015525	0	0.11960E-06	453287.8	3773266.8	355.6	3.70	2.33
2.89 YES							
L0015526	0	0.11960E-06	453292.8	3773266.9	355.6	3.70	2.33
2.89 YES							
L0015527	0	0.11960E-06	453297.8	3773266.9	355.6	3.70	2.33
2.89 YES							
L0015528	0	0.11960E-06	453302.8	3773266.9	355.6	3.70	2.33
2.89 YES							
L0015529	0	0.11960E-06	453307.8	3773266.9	355.6	3.70	2.33
2.89 YES							
L0015530	0	0.11960E-06	453312.8	3773267.0	355.7	3.70	2.33
2.89 YES							
L0015531	0	0.11960E-06	453317.8	3773267.0	355.7	3.70	2.33
2.89 YES							
L0015532	0	0.11960E-06	453322.8	3773267.0	355.8	3.70	2.33
2.89 YES							
L0015533	0	0.11960E-06	453327.8	3773267.0	355.9	3.70	2.33
2.89 YES							
L0015534	0	0.11960E-06	453332.8	3773267.0	355.9	3.70	2.33
2.89 YES							

Almond Ave Warehouse.ADO

L0015535	0	0.11960E-06	453337.8	3773267.1	355.9	3.70	2.33
2.89	YES						
L0015536	0	0.11960E-06	453342.8	3773267.1	355.9	3.70	2.33
2.89	YES						
L0015537	0	0.11960E-06	453347.8	3773267.1	355.9	3.70	2.33
2.89	YES						
L0015538	0	0.11960E-06	453352.8	3773267.1	356.0	3.70	2.33
2.89	YES						
L0015539	0	0.11960E-06	453357.8	3773267.2	356.0	3.70	2.33
2.89	YES						
L0015540	0	0.11960E-06	453362.8	3773267.2	356.0	3.70	2.33
2.89	YES						
L0015541	0	0.11960E-06	453367.8	3773267.2	356.1	3.70	2.33
2.89	YES						
L0015542	0	0.11960E-06	453372.8	3773267.2	356.1	3.70	2.33
2.89	YES						
L0015543	0	0.11960E-06	453377.8	3773267.2	356.1	3.70	2.33
2.89	YES						
L0015544	0	0.11960E-06	453382.8	3773267.3	356.1	3.70	2.33
2.89	YES						

▲ *** AERMOD - VERSION 19191 *** *** C:\Lakes\AERMOD View\Almond Ave
 Warehouse\Almond Ave Warehouse.isc *** 02/28/20
 *** AERMET - VERSION 16216 *** ***
 *** 08:05:53

PAGE 62

*** MODELOPTs: RegDFault CONC ELEV URBAN ADJ_U*

*** VOLUME SOURCE DATA ***

INIT.	URBAN	NUMBER	EMISSION	RATE		BASE	RELEASE	INIT.
SZ	SOURCE	EMISSION	RATE			ELEV.	HEIGHT	SY
ID	SOURCE	SCALAR	VARY		X	Y		
(METERS)		CATS.	BY		(METERS)	(METERS)	(METERS)	(METERS)

L0015545	0	0.11960E-06	453387.8	3773267.3	356.1	3.70	2.33
2.89	YES						
L0015546	0	0.11960E-06	453392.8	3773267.3	356.2	3.70	2.33
2.89	YES						
L0015547	0	0.11960E-06	453397.8	3773267.3	356.2	3.70	2.33
2.89	YES						
L0015548	0	0.11960E-06	453402.8	3773267.4	356.2	3.70	2.33
2.89	YES						

Almond Ave Warehouse.ADO

L0015549	0	0.11960E-06	453407.8	3773267.4	356.2	3.70	2.33
2.89 YES							
L0015550	0	0.11960E-06	453412.8	3773267.4	356.2	3.70	2.33
2.89 YES							
L0015551	0	0.11960E-06	453417.8	3773267.4	356.2	3.70	2.33
2.89 YES							
L0015552	0	0.11960E-06	453422.8	3773267.5	356.2	3.70	2.33
2.89 YES							
L0015553	0	0.11960E-06	453427.8	3773267.5	356.2	3.70	2.33
2.89 YES							
L0015554	0	0.11960E-06	453432.8	3773267.5	356.2	3.70	2.33
2.89 YES							
L0015555	0	0.11960E-06	453437.8	3773267.5	356.2	3.70	2.33
2.89 YES							
L0015556	0	0.11960E-06	453442.8	3773267.5	356.2	3.70	2.33
2.89 YES							
L0015557	0	0.11960E-06	453447.8	3773267.6	356.3	3.70	2.33
2.89 YES							
L0015558	0	0.11960E-06	453452.8	3773267.6	356.3	3.70	2.33
2.89 YES							
L0015559	0	0.11960E-06	453457.8	3773267.6	356.3	3.70	2.33
2.89 YES							
L0015560	0	0.11960E-06	453462.8	3773267.6	356.3	3.70	2.33
2.89 YES							
L0015561	0	0.11960E-06	453467.8	3773267.7	356.3	3.70	2.33
2.89 YES							
L0015562	0	0.11960E-06	453472.8	3773267.7	356.3	3.70	2.33
2.89 YES							
L0015563	0	0.11960E-06	453477.8	3773267.7	356.4	3.70	2.33
2.89 YES							
L0015564	0	0.11960E-06	453482.8	3773267.7	356.4	3.70	2.33
2.89 YES							
L0015565	0	0.11960E-06	453487.8	3773267.8	356.4	3.70	2.33
2.89 YES							
L0015566	0	0.11960E-06	453492.8	3773267.8	356.4	3.70	2.33
2.89 YES							
L0015567	0	0.11960E-06	453497.8	3773267.8	356.4	3.70	2.33
2.89 YES							
L0015568	0	0.11960E-06	453502.8	3773267.8	356.4	3.70	2.33
2.89 YES							
L0015569	0	0.11960E-06	453507.8	3773267.8	356.4	3.70	2.33
2.89 YES							
L0015570	0	0.11960E-06	453512.8	3773267.9	356.5	3.70	2.33
2.89 YES							
L0015571	0	0.11960E-06	453517.8	3773267.9	356.5	3.70	2.33
2.89 YES							
L0015572	0	0.11960E-06	453522.8	3773267.9	356.5	3.70	2.33
2.89 YES							

Almond Ave Warehouse.ADO

L0015573	0	0.11960E-06	453527.8	3773267.9	356.6	3.70	2.33
2.89	YES						
L0015574	0	0.11960E-06	453532.8	3773268.0	356.6	3.70	2.33
2.89	YES						
L0015575	0	0.11960E-06	453537.8	3773268.0	356.6	3.70	2.33
2.89	YES						
L0015576	0	0.11960E-06	453542.8	3773268.0	356.7	3.70	2.33
2.89	YES						
L0015577	0	0.11960E-06	453547.8	3773268.0	356.7	3.70	2.33
2.89	YES						
L0015578	0	0.11960E-06	453552.8	3773268.0	356.7	3.70	2.33
2.89	YES						
L0015579	0	0.11960E-06	453557.8	3773268.1	356.7	3.70	2.33
2.89	YES						
L0015580	0	0.11960E-06	453562.8	3773268.1	356.8	3.70	2.33
2.89	YES						
L0015581	0	0.11960E-06	453567.8	3773268.1	356.8	3.70	2.33
2.89	YES						
L0015582	0	0.11960E-06	453572.8	3773268.1	356.8	3.70	2.33
2.89	YES						
L0015583	0	0.11960E-06	453577.8	3773268.2	356.8	3.70	2.33
2.89	YES						
L0015584	0	0.11960E-06	453582.8	3773268.2	356.9	3.70	2.33
2.89	YES						

^ *** AERMOD - VERSION 19191 *** *** C:\Lakes\AERMOD View\Almond Ave
 Warehouse\Almond Ave Warehouse.isc *** 02/28/20
 *** AERMET - VERSION 16216 *** ***
 *** 08:05:53

PAGE 63

*** MODELOPTs: RegDFault CONC ELEV URBAN ADJ_U*

*** VOLUME SOURCE DATA ***

INIT.	URBAN	NUMBER	EMISSION	RATE		BASE	RELEASE	INIT.
SOURCE	SOURCE	EMISSION	RATE			ELEV.	HEIGHT	SY
SZ	ID	SCALAR	PART.	(GRAMS/SEC)	X			
(METERS)		VARY	CATS.		(METERS)	(METERS)	(METERS)	(METERS)
		BY						

L0015585	0	0.11960E-06	453587.8	3773268.2	356.9	3.70	2.33
2.89	YES						
L0015586	0	0.11960E-06	453592.8	3773268.2	356.9	3.70	2.33
2.89	YES						

Almond Ave Warehouse.ADO

L0015587	0	0.11960E-06	453597.8	3773268.3	357.0	3.70	2.33
2.89 YES							
L0015588	0	0.11960E-06	453602.8	3773268.3	357.0	3.70	2.33
2.89 YES							
L0015589	0	0.11960E-06	453607.8	3773268.3	357.0	3.70	2.33
2.89 YES							
L0015590	0	0.11960E-06	453612.8	3773268.3	357.1	3.70	2.33
2.89 YES							
L0015591	0	0.11960E-06	453617.8	3773268.3	357.1	3.70	2.33
2.89 YES							
L0015592	0	0.11960E-06	453622.8	3773268.4	357.1	3.70	2.33
2.89 YES							
L0015593	0	0.11960E-06	453627.8	3773268.4	357.1	3.70	2.33
2.89 YES							
L0015594	0	0.11960E-06	453632.8	3773268.4	357.1	3.70	2.33
2.89 YES							
L0015595	0	0.11960E-06	453637.8	3773268.4	357.2	3.70	2.33
2.89 YES							
L0015596	0	0.11960E-06	453642.8	3773268.5	357.2	3.70	2.33
2.89 YES							
L0015597	0	0.11960E-06	453647.8	3773268.5	357.2	3.70	2.33
2.89 YES							
L0015598	0	0.11960E-06	453652.8	3773268.5	357.2	3.70	2.33
2.89 YES							
L0015599	0	0.11960E-06	453657.8	3773268.5	357.2	3.70	2.33
2.89 YES							
L0015600	0	0.11960E-06	453662.8	3773268.6	357.2	3.70	2.33
2.89 YES							
L0015601	0	0.11960E-06	453667.8	3773268.6	357.2	3.70	2.33
2.89 YES							
L0015602	0	0.11960E-06	453672.8	3773268.6	357.2	3.70	2.33
2.89 YES							
L0015603	0	0.11960E-06	453677.8	3773268.6	357.2	3.70	2.33
2.89 YES							
L0015604	0	0.11960E-06	453682.8	3773268.6	357.2	3.70	2.33
2.89 YES							
L0015605	0	0.11960E-06	453687.8	3773268.7	357.2	3.70	2.33
2.89 YES							
L0015606	0	0.11960E-06	453692.8	3773268.7	357.2	3.70	2.33
2.89 YES							
L0015607	0	0.11960E-06	453697.8	3773268.7	357.2	3.70	2.33
2.89 YES							
L0015608	0	0.11960E-06	453702.8	3773268.7	357.2	3.70	2.33
2.89 YES							
L0015609	0	0.11960E-06	453707.8	3773268.8	357.2	3.70	2.33
2.89 YES							
L0015610	0	0.11960E-06	453712.8	3773268.8	357.2	3.70	2.33
2.89 YES							

Almond Ave Warehouse.ADO

L0015611	0	0.11960E-06	453717.8	3773268.8	357.2	3.70	2.33
2.89	YES						
L0015612	0	0.11960E-06	453722.8	3773268.8	357.2	3.70	2.33
2.89	YES						
L0015613	0	0.11960E-06	453727.8	3773268.8	357.3	3.70	2.33
2.89	YES						
L0015614	0	0.11960E-06	453732.8	3773268.9	357.3	3.70	2.33
2.89	YES						
L0015615	0	0.11960E-06	453737.8	3773268.9	357.3	3.70	2.33
2.89	YES						
L0015616	0	0.11960E-06	453742.8	3773268.9	357.4	3.70	2.33
2.89	YES						
L0015617	0	0.11960E-06	453747.8	3773268.9	357.4	3.70	2.33
2.89	YES						
L0015618	0	0.11960E-06	453752.8	3773269.0	357.4	3.70	2.33
2.89	YES						
L0015619	0	0.11960E-06	453757.8	3773269.0	357.5	3.70	2.33
2.89	YES						
L0015620	0	0.11960E-06	453762.8	3773269.0	357.5	3.70	2.33
2.89	YES						
L0015621	0	0.11960E-06	453767.8	3773269.0	357.6	3.70	2.33
2.89	YES						
L0015622	0	0.11960E-06	453772.8	3773269.1	357.6	3.70	2.33
2.89	YES						
L0015623	0	0.11960E-06	453777.8	3773269.1	357.6	3.70	2.33
2.89	YES						
L0015624	0	0.11960E-06	453782.8	3773269.1	357.7	3.70	2.33
2.89	YES						

*** AERMOD - VERSION 19191 *** *** C:\Lakes\AERMOD View\Almond Ave
 Warehouse\Almond Ave Warehouse.isc *** 02/28/20
 *** AERMET - VERSION 16216 *** ***
 *** 08:05:53

PAGE 64

*** MODELOPTs: RegDFault CONC ELEV URBAN ADJ_U*

*** VOLUME SOURCE DATA ***

INIT.	URBAN	NUMBER	EMISSION	RATE		BASE	RELEASE	INIT.
SOURCE	SOURCE	EMISSION	PART.	(GRAMS/SEC)	X	ELEV.	HEIGHT	SY
SZ	ID	SCALAR	VARY	CATS.		(METERS)	(METERS)	(METERS)
(METERS)		BY						

Almond Ave Warehouse.ADO

L0015625	0	0.11960E-06	453787.8	3773269.1	357.7	3.70	2.33
2.89 YES							
L0015626	0	0.11960E-06	453792.8	3773269.1	357.7	3.70	2.33
2.89 YES							
L0015627	0	0.11960E-06	453797.8	3773269.2	357.8	3.70	2.33
2.89 YES							
L0015628	0	0.11960E-06	453802.8	3773269.2	357.8	3.70	2.33
2.89 YES							
L0015629	0	0.11960E-06	453807.8	3773269.2	357.8	3.70	2.33
2.89 YES							
L0015630	0	0.11960E-06	453812.8	3773269.2	357.9	3.70	2.33
2.89 YES							
L0015631	0	0.11960E-06	453817.8	3773269.3	357.9	3.70	2.33
2.89 YES							
L0015632	0	0.11960E-06	453822.8	3773269.3	357.9	3.70	2.33
2.89 YES							
L0015633	0	0.11960E-06	453827.8	3773269.3	357.9	3.70	2.33
2.89 YES							
L0015634	0	0.11960E-06	453832.8	3773269.3	357.9	3.70	2.33
2.89 YES							
L0015635	0	0.11960E-06	453837.8	3773269.4	357.9	3.70	2.33
2.89 YES							
L0015636	0	0.11960E-06	453842.8	3773269.4	358.0	3.70	2.33
2.89 YES							
L0015637	0	0.11960E-06	453847.8	3773269.4	358.0	3.70	2.33
2.89 YES							
L0015638	0	0.11960E-06	453852.8	3773269.4	358.0	3.70	2.33
2.89 YES							
L0015639	0	0.11960E-06	453857.8	3773269.4	358.1	3.70	2.33
2.89 YES							
L0015640	0	0.11960E-06	453862.8	3773269.5	358.1	3.70	2.33
2.89 YES							
L0015641	0	0.11960E-06	453867.8	3773269.5	358.1	3.70	2.33
2.89 YES							
L0015642	0	0.11960E-06	453872.8	3773269.5	358.2	3.70	2.33
2.89 YES							
L0015643	0	0.11960E-06	453877.8	3773269.5	358.2	3.70	2.33
2.89 YES							
L0015644	0	0.11960E-06	453882.8	3773269.6	358.2	3.70	2.33
2.89 YES							
L0015645	0	0.11960E-06	453887.8	3773269.6	358.2	3.70	2.33
2.89 YES							
L0015646	0	0.11960E-06	453892.8	3773269.6	358.3	3.70	2.33
2.89 YES							
L0015647	0	0.11960E-06	453897.8	3773269.6	358.3	3.70	2.33
2.89 YES							
L0015648	0	0.11960E-06	453902.8	3773269.6	358.3	3.70	2.33
2.89 YES							

Almond Ave Warehouse.ADO

L0015649	0	0.11960E-06	453907.8	3773269.7	358.3	3.70	2.33
2.89	YES						
L0015650	0	0.11960E-06	453912.8	3773269.7	358.4	3.70	2.33
2.89	YES						
L0015651	0	0.11960E-06	453917.8	3773269.7	358.4	3.70	2.33
2.89	YES						
L0015652	0	0.11960E-06	453922.8	3773269.7	358.4	3.70	2.33
2.89	YES						
L0015653	0	0.11960E-06	453927.8	3773269.8	358.4	3.70	2.33
2.89	YES						
L0015654	0	0.11960E-06	453932.8	3773269.8	358.5	3.70	2.33
2.89	YES						
L0015655	0	0.11960E-06	453937.8	3773269.8	358.5	3.70	2.33
2.89	YES						
L0015656	0	0.11960E-06	453942.8	3773269.8	358.6	3.70	2.33
2.89	YES						
L0015657	0	0.11960E-06	453947.8	3773269.9	358.6	3.70	2.33
2.89	YES						
L0015658	0	0.11960E-06	453952.8	3773269.9	358.6	3.70	2.33
2.89	YES						
L0015659	0	0.11960E-06	453957.8	3773269.9	358.7	3.70	2.33
2.89	YES						
L0015660	0	0.11960E-06	453962.8	3773269.9	358.7	3.70	2.33
2.89	YES						
L0015661	0	0.11960E-06	453967.8	3773269.9	358.7	3.70	2.33
2.89	YES						
L0015662	0	0.11960E-06	453972.8	3773270.0	358.8	3.70	2.33
2.89	YES						
L0015663	0	0.11960E-06	453977.8	3773270.0	358.8	3.70	2.33
2.89	YES						
L0015664	0	0.11960E-06	453982.8	3773270.0	358.8	3.70	2.33
2.89	YES						

*** AERMOD - VERSION 19191 *** *** C:\Lakes\AERMOD View\Almond Ave
 Warehouse\Almond Ave Warehouse.isc *** 02/28/20
 *** AERMET - VERSION 16216 *** ***
 *** 08:05:53

PAGE 65

*** MODELOPTs: RegDFault CONC ELEV URBAN ADJ_U*

*** VOLUME SOURCE DATA ***

INIT.	URBAN	NUMBER	EMISSION	RATE		BASE	RELEASE	INIT.
SZ	SOURCE	EMISSION	RATE			ELEV.	HEIGHT	SY
ID	SOURCE	SCALAR	VARY		X	Y		
		CATS.			(METERS)	(METERS)	(METERS)	(METERS)

Almond Ave Warehouse.ADO

(METERS)	BY						
L0015665	0	0.11960E-06	453987.8	3773270.0	358.9	3.70	2.33
2.89 YES							
L0015666	0	0.11960E-06	453992.8	3773270.1	358.9	3.70	2.33
2.89 YES							
L0015667	0	0.11960E-06	453997.8	3773270.1	359.0	3.70	2.33
2.89 YES							
L0015668	0	0.11960E-06	454002.8	3773270.1	359.0	3.70	2.33
2.89 YES							
L0015669	0	0.11960E-06	454007.8	3773270.1	359.0	3.70	2.33
2.89 YES							
L0015670	0	0.11960E-06	454012.8	3773270.2	359.1	3.70	2.33
2.89 YES							
L0015671	0	0.11960E-06	454017.8	3773270.2	359.1	3.70	2.33
2.89 YES							
L0015672	0	0.11960E-06	454022.8	3773270.2	359.1	3.70	2.33
2.89 YES							
L0015673	0	0.11960E-06	454027.8	3773270.2	359.2	3.70	2.33
2.89 YES							
L0015674	0	0.11960E-06	454032.8	3773270.2	359.2	3.70	2.33
2.89 YES							
L0015675	0	0.11960E-06	454037.8	3773270.3	359.2	3.70	2.33
2.89 YES							
L0015676	0	0.11960E-06	454042.8	3773270.3	359.2	3.70	2.33
2.89 YES							
L0015677	0	0.11960E-06	454047.8	3773270.3	359.2	3.70	2.33
2.89 YES							
L0015678	0	0.11960E-06	454052.8	3773270.3	359.3	3.70	2.33
2.89 YES							
L0015679	0	0.11960E-06	454057.8	3773270.4	359.3	3.70	2.33
2.89 YES							
L0015680	0	0.11960E-06	454062.8	3773270.4	359.3	3.70	2.33
2.89 YES							
L0015681	0	0.11960E-06	454067.8	3773270.4	359.4	3.70	2.33
2.89 YES							
L0015682	0	0.11960E-06	454072.8	3773270.4	359.4	3.70	2.33
2.89 YES							
L0015683	0	0.11960E-06	454077.8	3773270.4	359.4	3.70	2.33
2.89 YES							
L0015684	0	0.11960E-06	454082.8	3773270.5	359.4	3.70	2.33
2.89 YES							
L0015685	0	0.11960E-06	454087.8	3773270.5	359.4	3.70	2.33
2.89 YES							
L0015686	0	0.11960E-06	454092.8	3773270.5	359.4	3.70	2.33
2.89 YES							

Almond Ave Warehouse.ADO

L0015687	0	0.11960E-06	454097.8	3773270.5	359.4	3.70	2.33
2.89 YES							
L0015688	0	0.11960E-06	454102.8	3773270.6	359.4	3.70	2.33
2.89 YES							
L0015689	0	0.11960E-06	454107.8	3773270.6	359.5	3.70	2.33
2.89 YES							
L0015690	0	0.11960E-06	454112.8	3773270.6	359.5	3.70	2.33
2.89 YES							
L0015691	0	0.11960E-06	454117.8	3773270.6	359.6	3.70	2.33
2.89 YES							
L0015692	0	0.11960E-06	454122.8	3773270.7	359.6	3.70	2.33
2.89 YES							
L0015693	0	0.11960E-06	454127.8	3773270.7	359.7	3.70	2.33
2.89 YES							
L0015694	0	0.11960E-06	454132.8	3773270.7	359.7	3.70	2.33
2.89 YES							
L0015695	0	0.11960E-06	454137.8	3773270.7	359.7	3.70	2.33
2.89 YES							
L0015696	0	0.11960E-06	454142.8	3773270.7	359.8	3.70	2.33
2.89 YES							
L0015697	0	0.11960E-06	454147.8	3773270.8	359.8	3.70	2.33
2.89 YES							
L0015698	0	0.11960E-06	454152.8	3773270.8	359.8	3.70	2.33
2.89 YES							
L0015699	0	0.11960E-06	454157.8	3773270.8	359.9	3.70	2.33
2.89 YES							
L0015700	0	0.11960E-06	454162.8	3773270.8	359.9	3.70	2.33
2.89 YES							
L0015701	0	0.11960E-06	454167.8	3773270.9	359.9	3.70	2.33
2.89 YES							
L0015702	0	0.11960E-06	454172.8	3773270.9	359.9	3.70	2.33
2.89 YES							
L0015703	0	0.11960E-06	454177.8	3773270.9	359.9	3.70	2.33
2.89 YES							
L0015704	0	0.11960E-06	454182.8	3773270.9	360.0	3.70	2.33
2.89 YES							

*** AERMOD - VERSION 19191 *** C:\Lakes\AERMOD View\Almond Ave
 Warehouse\Almond Ave Warehouse.isc *** 02/28/20
 *** AERMET - VERSION 16216 ***
 *** 08:05:53

PAGE 66

*** MODELOPTs: RegDEFAULT CONC ELEV URBAN ADJ_U*

*** VOLUME SOURCE DATA ***

NUMBER EMISSION RATE BASE RELEASE INIT.

Almond Ave Warehouse.ADO

INIT.	URBAN	EMISSION RATE						
SOURCE		PART. (GRAMS/SEC)	X	Y	ELEV.	HEIGHT	SY	
SZ	SOURCE	SCALAR VARY			(METERS)	(METERS)	(METERS)	(METERS)
ID		CATS.	(METERS)	(METERS)	(METERS)	(METERS)	(METERS)	(METERS)
(METERS)		BY						
L0015705		0	0.11960E-06	454187.8	3773271.0	360.0	3.70	2.33
2.89	YES							
L0015706		0	0.11960E-06	454192.8	3773271.0	360.0	3.70	2.33
2.89	YES							
L0015707		0	0.11960E-06	454197.8	3773271.0	360.1	3.70	2.33
2.89	YES							
L0015708		0	0.11960E-06	454202.8	3773271.0	360.1	3.70	2.33
2.89	YES							
L0015709		0	0.11960E-06	454207.8	3773271.0	360.1	3.70	2.33
2.89	YES							
L0015710		0	0.11960E-06	454212.8	3773271.1	360.1	3.70	2.33
2.89	YES							
L0015711		0	0.11960E-06	454217.8	3773271.1	360.1	3.70	2.33
2.89	YES							
L0015712		0	0.11960E-06	454222.8	3773271.1	360.2	3.70	2.33
2.89	YES							
L0015713		0	0.11960E-06	454227.8	3773271.1	360.2	3.70	2.33
2.89	YES							
L0015714		0	0.11960E-06	454232.8	3773271.2	360.2	3.70	2.33
2.89	YES							
L0015715		0	0.11960E-06	454237.8	3773271.2	360.2	3.70	2.33
2.89	YES							
L0015716		0	0.11960E-06	454242.8	3773271.2	360.2	3.70	2.33
2.89	YES							
L0015717		0	0.11960E-06	454247.8	3773271.2	360.2	3.70	2.33
2.89	YES							
L0015718		0	0.11960E-06	454252.8	3773271.2	360.2	3.70	2.33
2.89	YES							
L0015719		0	0.11960E-06	454257.8	3773271.3	360.2	3.70	2.33
2.89	YES							
L0015720		0	0.11960E-06	454262.8	3773271.3	360.2	3.70	2.33
2.89	YES							
L0015721		0	0.11960E-06	454267.8	3773271.3	360.2	3.70	2.33
2.89	YES							
L0015722		0	0.11960E-06	454272.8	3773271.3	360.2	3.70	2.33
2.89	YES							
L0015723		0	0.11960E-06	454277.8	3773271.3	360.2	3.70	2.33
2.89	YES							
L0015724		0	0.11960E-06	454282.8	3773271.3	360.2	3.70	2.33
2.89	YES							

Almond Ave Warehouse.ADO

L0015725	0	0.11960E-06	454287.8	3773271.3	360.2	3.70	2.33
2.89	YES						
L0015726	0	0.11960E-06	454292.8	3773271.3	360.2	3.70	2.33
2.89	YES						
L0015727	0	0.11960E-06	454297.8	3773271.3	360.2	3.70	2.33
2.89	YES						
L0015728	0	0.11960E-06	454302.8	3773271.3	360.2	3.70	2.33
2.89	YES						
L0015729	0	0.11960E-06	454307.8	3773271.3	360.2	3.70	2.33
2.89	YES						
L0015730	0	0.11960E-06	454312.8	3773271.3	360.2	3.70	2.33
2.89	YES						
L0015731	0	0.11960E-06	454317.8	3773271.3	360.3	3.70	2.33
2.89	YES						
L0015732	0	0.11960E-06	454322.8	3773271.3	360.3	3.70	2.33
2.89	YES						
L0015733	0	0.11960E-06	454327.8	3773271.3	360.3	3.70	2.33
2.89	YES						
L0015734	0	0.11960E-06	454332.8	3773271.3	360.4	3.70	2.33
2.89	YES						
L0015735	0	0.11960E-06	454337.8	3773271.3	360.4	3.70	2.33
2.89	YES						
L0015736	0	0.11960E-06	454342.8	3773271.3	360.5	3.70	2.33
2.89	YES						
L0015737	0	0.11960E-06	454347.8	3773271.3	360.5	3.70	2.33
2.89	YES						
L0015738	0	0.11960E-06	454352.8	3773271.3	360.6	3.70	2.33
2.89	YES						
L0015739	0	0.11960E-06	454357.8	3773271.2	360.7	3.70	2.33
2.89	YES						
L0015740	0	0.11960E-06	454362.8	3773271.2	360.8	3.70	2.33
2.89	YES						
L0015741	0	0.11960E-06	454367.8	3773271.2	360.9	3.70	2.33
2.89	YES						
L0015742	0	0.11960E-06	454372.8	3773271.2	361.0	3.70	2.33
2.89	YES						
L0015743	0	0.11960E-06	454377.8	3773271.2	361.1	3.70	2.33
2.89	YES						
L0015744	0	0.11960E-06	454382.8	3773271.2	361.1	3.70	2.33
2.89	YES						

▲ *** AERMOD - VERSION 19191 *** *** C:\Lakes\AERMOD View\Almond Ave
 Warehouse\Almond Ave Warehouse.isc *** 02/28/20
 *** AERMET - VERSION 16216 *** ***
 *** 08:05:53

PAGE 67

*** MODELOPTs: RegDFault CONC ELEV URBAN ADJ_U*

Almond Ave Warehouse.ADO

*** VOLUME SOURCE DATA ***

INIT.	URBAN	NUMBER	EMISSION	RATE		BASE	RELEASE	INIT.
SOURCE		EMISSION	RATE			ELEV.	HEIGHT	SY
SZ	SOURCE	PART.	(GRAMS/SEC)	X	Y	(METERS)	(METERS)	(METERS)
ID		SCALAR	VARY					
(METERS)		CATS.	BY	(METERS)	(METERS)	(METERS)	(METERS)	(METERS)
L0015745		0	0.11960E-06	454387.8	3773271.2	361.2	3.70	2.33
2.89	YES							
L0015746		0	0.11960E-06	454392.8	3773271.2	361.2	3.70	2.33
2.89	YES							
L0015747		0	0.11960E-06	454397.8	3773271.2	361.3	3.70	2.33
2.89	YES							
L0015748		0	0.11960E-06	454402.8	3773271.2	361.3	3.70	2.33
2.89	YES							
L0015749		0	0.11960E-06	454407.8	3773271.2	361.3	3.70	2.33
2.89	YES							
L0015750		0	0.11960E-06	454412.8	3773271.2	361.4	3.70	2.33
2.89	YES							
L0015751		0	0.11960E-06	454417.8	3773271.2	361.4	3.70	2.33
2.89	YES							
L0015752		0	0.11960E-06	454422.8	3773271.2	361.4	3.70	2.33
2.89	YES							
L0015753		0	0.11960E-06	454427.8	3773271.2	361.4	3.70	2.33
2.89	YES							
L0015754		0	0.11960E-06	454432.8	3773271.2	361.4	3.70	2.33
2.89	YES							
L0015755		0	0.11960E-06	454437.8	3773271.2	361.4	3.70	2.33
2.89	YES							
L0015756		0	0.11960E-06	454442.8	3773271.2	361.4	3.70	2.33
2.89	YES							
L0015757		0	0.11960E-06	454447.8	3773271.2	361.4	3.70	2.33
2.89	YES							
L0015758		0	0.11960E-06	454452.8	3773271.2	361.5	3.70	2.33
2.89	YES							
L0015759		0	0.11960E-06	454457.8	3773271.2	361.5	3.70	2.33
2.89	YES							
L0015760		0	0.11960E-06	454462.8	3773271.2	361.5	3.70	2.33
2.89	YES							
L0015761		0	0.11960E-06	454467.8	3773271.2	361.5	3.70	2.33
2.89	YES							
L0015762		0	0.11960E-06	454472.8	3773271.1	361.6	3.70	2.33
2.89	YES							

Almond Ave Warehouse.ADO

L0015763	0	0.11960E-06	454477.8	3773271.1	361.6	3.70	2.33
2.89	YES						
L0015764	0	0.11960E-06	454482.8	3773271.1	361.6	3.70	2.33
2.89	YES						
L0015765	0	0.11960E-06	454487.8	3773271.1	361.6	3.70	2.33
2.89	YES						
L0015766	0	0.11960E-06	454492.8	3773271.1	361.6	3.70	2.33
2.89	YES						
L0015767	0	0.11960E-06	454497.8	3773271.1	361.7	3.70	2.33
2.89	YES						
L0015768	0	0.11960E-06	454502.8	3773271.1	361.7	3.70	2.33
2.89	YES						
L0015769	0	0.11960E-06	454507.8	3773271.1	361.7	3.70	2.33
2.89	YES						
L0015850	0	0.11970E-06	450965.6	3774076.5	370.3	3.70	2.33
2.89	YES						
L0015851	0	0.11970E-06	450970.6	3774076.1	370.2	3.70	2.33
2.89	YES						
L0015852	0	0.11970E-06	450975.6	3774075.7	370.2	3.70	2.33
2.89	YES						
L0015853	0	0.11970E-06	450980.5	3774075.4	370.0	3.70	2.33
2.89	YES						
L0015854	0	0.11970E-06	450985.5	3774075.0	369.9	3.70	2.33
2.89	YES						
L0015855	0	0.11970E-06	450990.5	3774074.6	369.7	3.70	2.33
2.89	YES						
L0015856	0	0.11970E-06	450995.5	3774074.3	369.5	3.70	2.33
2.89	YES						
L0015857	0	0.11970E-06	451000.5	3774073.9	369.4	3.70	2.33
2.89	YES						
L0015858	0	0.11970E-06	451005.5	3774073.6	369.1	3.70	2.33
2.89	YES						
L0015859	0	0.11970E-06	451010.5	3774073.2	368.9	3.70	2.33
2.89	YES						
L0015860	0	0.11970E-06	451015.5	3774072.8	368.6	3.70	2.33
2.89	YES						
L0015861	0	0.11970E-06	451020.4	3774072.5	368.4	3.70	2.33
2.89	YES						
L0015862	0	0.11970E-06	451025.4	3774072.1	368.2	3.70	2.33
2.89	YES						
L0015863	0	0.11970E-06	451030.4	3774071.7	368.1	3.70	2.33
2.89	YES						
L0015864	0	0.11970E-06	451035.4	3774071.4	368.0	3.70	2.33
2.89	YES						

▲ *** AERMOD - VERSION 19191 *** *** C:\Lakes\AERMOD View\Almond Ave
 Warehouse\Almond Ave Warehouse.isc *** 02/28/20
 *** AERMET - VERSION 16216 *** ***
 *** 08:05:53

*** MODELOPTs: RegDFault CONC ELEV URBAN ADJ_U*

*** VOLUME SOURCE DATA ***

INIT.	URBAN	NUMBER	EMISSION	RATE		BASE	RELEASE	INIT.
SOURCE		EMISSION	RATE			ELEV.	HEIGHT	SY
SZ	SOURCE	PART.	(GRAMS/SEC)	X	Y	(METERS)	(METERS)	(METERS)
ID		SCALAR	VARY	(METERS)	(METERS)	(METERS)	(METERS)	(METERS)
(METERS)		CATS.	BY					
L0015865		0	0.11970E-06	451040.4	3774071.0	368.0	3.70	2.33
2.89	YES							
L0015866		0	0.11970E-06	451045.4	3774070.6	367.9	3.70	2.33
2.89	YES							
L0015867		0	0.11970E-06	451050.4	3774070.3	367.9	3.70	2.33
2.89	YES							
L0015868		0	0.11970E-06	451055.3	3774069.9	367.9	3.70	2.33
2.89	YES							
L0015869		0	0.11970E-06	451060.3	3774069.6	367.9	3.70	2.33
2.89	YES							
L0015870		0	0.11970E-06	451065.3	3774069.2	367.9	3.70	2.33
2.89	YES							
L0015871		0	0.11970E-06	451070.3	3774068.8	367.9	3.70	2.33
2.89	YES							
L0015872		0	0.11970E-06	451075.3	3774068.5	368.0	3.70	2.33
2.89	YES							
L0015873		0	0.11970E-06	451080.3	3774068.1	368.0	3.70	2.33
2.89	YES							
L0015874		0	0.11970E-06	451085.3	3774068.1	368.0	3.70	2.33
2.89	YES							
L0015875		0	0.11970E-06	451090.3	3774068.0	368.0	3.70	2.33
2.89	YES							
L0015876		0	0.11970E-06	451095.3	3774067.9	368.0	3.70	2.33
2.89	YES							
L0015877		0	0.11970E-06	451100.3	3774067.8	368.0	3.70	2.33
2.89	YES							
L0015878		0	0.11970E-06	451105.3	3774067.8	368.0	3.70	2.33
2.89	YES							
L0015879		0	0.11970E-06	451110.3	3774067.7	368.0	3.70	2.33
2.89	YES							
L0015880		0	0.11970E-06	451115.3	3774067.6	368.0	3.70	2.33
2.89	YES							

Almond Ave Warehouse.ADO

L0015881	0	0.11970E-06	451120.3	3774067.5	368.0	3.70	2.33
2.89	YES						
L0015882	0	0.11970E-06	451125.3	3774067.5	368.0	3.70	2.33
2.89	YES						
L0015883	0	0.11970E-06	451130.3	3774067.4	368.0	3.70	2.33
2.89	YES						
L0015884	0	0.11970E-06	451135.3	3774067.3	368.0	3.70	2.33
2.89	YES						
L0015885	0	0.11970E-06	451140.3	3774067.2	368.0	3.70	2.33
2.89	YES						
L0015886	0	0.11970E-06	451145.3	3774067.2	368.0	3.70	2.33
2.89	YES						
L0015887	0	0.11970E-06	451150.3	3774067.1	368.0	3.70	2.33
2.89	YES						
L0015888	0	0.11970E-06	451155.3	3774067.0	368.0	3.70	2.33
2.89	YES						
L0015889	0	0.11970E-06	451160.3	3774066.9	368.0	3.70	2.33
2.89	YES						
L0015890	0	0.11970E-06	451165.3	3774066.9	368.0	3.70	2.33
2.89	YES						
L0015891	0	0.11970E-06	451170.3	3774066.8	368.0	3.70	2.33
2.89	YES						
L0015892	0	0.11970E-06	451175.3	3774066.7	367.9	3.70	2.33
2.89	YES						
L0015893	0	0.11970E-06	451180.3	3774066.6	367.9	3.70	2.33
2.89	YES						
L0015894	0	0.11970E-06	451185.3	3774066.6	367.9	3.70	2.33
2.89	YES						
L0015895	0	0.11970E-06	451190.3	3774066.5	367.9	3.70	2.33
2.89	YES						
L0015896	0	0.11970E-06	451195.3	3774066.4	367.9	3.70	2.33
2.89	YES						
L0015897	0	0.11970E-06	451200.3	3774066.3	367.8	3.70	2.33
2.89	YES						
L0015898	0	0.11970E-06	451205.3	3774066.3	367.8	3.70	2.33
2.89	YES						
L0015899	0	0.11970E-06	451210.3	3774066.2	367.8	3.70	2.33
2.89	YES						
L0015900	0	0.11970E-06	451215.3	3774066.1	367.8	3.70	2.33
2.89	YES						
L0015901	0	0.11970E-06	451220.3	3774066.0	367.8	3.70	2.33
2.89	YES						
L0015902	0	0.11970E-06	451225.3	3774065.9	367.7	3.70	2.33
2.89	YES						
L0015903	0	0.11970E-06	451230.3	3774065.9	367.7	3.70	2.33
2.89	YES						
L0015904	0	0.11970E-06	451235.3	3774065.8	367.7	3.70	2.33
2.89	YES						

Almond Ave Warehouse.ADO

▲ *** AERMOD - VERSION 19191 *** *** C:\Lakes\AERMOD View\Almond Ave
 Warehouse\Almond Ave Warehouse.isc *** 02/28/20
 *** AERMET - VERSION 16216 *** ***
 *** 08:05:53

PAGE 69

*** MODELOPTs: RegDFault CONC ELEV URBAN ADJ_U*

*** VOLUME SOURCE DATA ***

INIT.	URBAN	NUMBER	EMISSION	RATE		BASE	RELEASE	INIT.
SOURCE		EMISSION	RATE			ELEV.	HEIGHT	SY
SZ	SOURCE	PART.	(GRAMS/SEC)	X	Y	(METERS)	(METERS)	(METERS)
ID		SCALAR	VARY					
(METERS)		CATS.	BY	(METERS)	(METERS)	(METERS)	(METERS)	(METERS)
L0015905		0	0.11970E-06	451240.3	3774065.7	367.7	3.70	2.33
2.89	YES							
L0015906		0	0.11970E-06	451245.3	3774065.6	367.7	3.70	2.33
2.89	YES							
L0015907		0	0.11970E-06	451250.3	3774065.6	367.7	3.70	2.33
2.89	YES							
L0015908		0	0.11970E-06	451255.3	3774065.5	367.6	3.70	2.33
2.89	YES							
L0015909		0	0.11970E-06	451260.3	3774065.4	367.6	3.70	2.33
2.89	YES							
L0015910		0	0.11970E-06	451265.3	3774065.3	367.6	3.70	2.33
2.89	YES							
L0015911		0	0.11970E-06	451270.3	3774065.3	367.6	3.70	2.33
2.89	YES							
L0015912		0	0.11970E-06	451275.3	3774065.2	367.6	3.70	2.33
2.89	YES							
L0015913		0	0.11970E-06	451280.3	3774065.1	367.6	3.70	2.33
2.89	YES							
L0015914		0	0.11970E-06	451285.3	3774065.0	367.5	3.70	2.33
2.89	YES							
L0015915		0	0.11970E-06	451290.3	3774065.0	367.5	3.70	2.33
2.89	YES							
L0015916		0	0.11970E-06	451295.3	3774064.9	367.5	3.70	2.33
2.89	YES							
L0015917		0	0.11970E-06	451300.3	3774064.8	367.5	3.70	2.33
2.89	YES							
L0015918		0	0.11970E-06	451305.3	3774064.7	367.4	3.70	2.33
2.89	YES							

Almond Ave Warehouse.ADO

L0015919	0	0.11970E-06	451310.3	3774064.7	367.4	3.70	2.33
2.89 YES							
L0015920	0	0.11970E-06	451315.3	3774064.6	367.4	3.70	2.33
2.89 YES							
L0015921	0	0.11970E-06	451320.3	3774064.5	367.4	3.70	2.33
2.89 YES							
L0015922	0	0.11970E-06	451325.3	3774064.4	367.4	3.70	2.33
2.89 YES							
L0015923	0	0.11970E-06	451330.3	3774064.4	367.4	3.70	2.33
2.89 YES							
L0015924	0	0.11970E-06	451335.3	3774064.3	367.4	3.70	2.33
2.89 YES							
L0015925	0	0.11970E-06	451340.3	3774064.2	367.4	3.70	2.33
2.89 YES							
L0015926	0	0.11970E-06	451345.3	3774064.1	367.4	3.70	2.33
2.89 YES							
L0015927	0	0.11970E-06	451350.3	3774064.1	367.4	3.70	2.33
2.89 YES							
L0015928	0	0.11970E-06	451355.3	3774064.0	367.4	3.70	2.33
2.89 YES							
L0015929	0	0.11970E-06	451360.3	3774063.9	367.4	3.70	2.33
2.89 YES							
L0015930	0	0.11970E-06	451365.3	3774063.8	367.5	3.70	2.33
2.89 YES							
L0015931	0	0.11970E-06	451370.3	3774063.8	367.5	3.70	2.33
2.89 YES							
L0015932	0	0.11970E-06	451375.3	3774063.7	367.5	3.70	2.33
2.89 YES							
L0015933	0	0.11970E-06	451380.3	3774063.6	367.5	3.70	2.33
2.89 YES							
L0015934	0	0.11970E-06	451385.3	3774063.5	367.5	3.70	2.33
2.89 YES							
L0015935	0	0.11970E-06	451390.2	3774063.5	367.6	3.70	2.33
2.89 YES							
L0015936	0	0.11970E-06	451395.2	3774063.4	367.6	3.70	2.33
2.89 YES							
L0015937	0	0.11970E-06	451400.2	3774063.3	367.6	3.70	2.33
2.89 YES							
L0015938	0	0.11970E-06	451405.2	3774063.2	367.6	3.70	2.33
2.89 YES							
L0015939	0	0.11970E-06	451410.2	3774063.2	367.6	3.70	2.33
2.89 YES							
L0015940	0	0.11970E-06	451415.2	3774063.1	367.7	3.70	2.33
2.89 YES							
L0015941	0	0.11970E-06	451420.2	3774063.0	367.7	3.70	2.33
2.89 YES							
L0015942	0	0.11970E-06	451425.2	3774062.9	367.7	3.70	2.33
2.89 YES							

Almond Ave Warehouse.ADO

L0015943 0 0.11970E-06 451430.2 3774062.9 367.7 3.70 2.33

2.89 YES

L0015944 0 0.11970E-06 451435.2 3774062.8 367.7 3.70 2.33

2.89 YES

▲ *** AERMOD - VERSION 19191 *** C:\Lakes\AERMOD View\Almond Ave Warehouse\Almond Ave Warehouse.isc *** 02/28/20

*** AERMET - VERSION 16216 ***
 *** 08:05:53

PAGE 70

*** MODELOPTs: RegDFault CONC ELEV URBAN ADJ_U*

*** VOLUME SOURCE DATA ***

INIT.	URBAN	NUMBER EMISSION RATE	EMISSION RATE	BASE	RELEASE	INIT.
SZ	SOURCE	EMISSION RATE	(GRAMS/SEC)	ELEV.	HEIGHT	SY
ID	SOURCE	SCALAR VARY	X	Y	(METERS)	(METERS)
(METERS)		CATS.	(METERS)	(METERS)	(METERS)	(METERS)
		BY				

L0015945 0 0.11970E-06 451440.2 3774062.7 367.7 3.70 2.33

2.89 YES

L0015946 0 0.11970E-06 451445.2 3774062.6 367.8 3.70 2.33

2.89 YES

L0015947 0 0.11970E-06 451450.2 3774062.5 367.8 3.70 2.33

2.89 YES

L0015948 0 0.11970E-06 451455.2 3774062.5 367.8 3.70 2.33

2.89 YES

L0015949 0 0.11970E-06 451460.2 3774062.4 367.8 3.70 2.33

2.89 YES

L0015950 0 0.11970E-06 451465.2 3774062.3 367.8 3.70 2.33

2.89 YES

L0015951 0 0.11970E-06 451470.2 3774062.2 367.8 3.70 2.33

2.89 YES

L0015952 0 0.11970E-06 451475.2 3774062.2 367.8 3.70 2.33

2.89 YES

L0015953 0 0.11970E-06 451480.2 3774062.1 367.9 3.70 2.33

2.89 YES

L0015954 0 0.11970E-06 451485.2 3774062.0 367.9 3.70 2.33

2.89 YES

L0015955 0 0.11970E-06 451490.2 3774062.0 367.9 3.70 2.33

2.89 YES

L0015956 0 0.11970E-06 451495.2 3774061.9 367.9 3.70 2.33

2.89 YES

Almond Ave Warehouse.ADO

L0015957	0	0.11970E-06	451500.2	3774061.9	367.9	3.70	2.33
2.89	YES						
L0015958	0	0.11970E-06	451505.2	3774061.8	367.9	3.70	2.33
2.89	YES						
L0015959	0	0.11970E-06	451510.2	3774061.8	367.9	3.70	2.33
2.89	YES						
L0015960	0	0.11970E-06	451515.2	3774061.7	367.9	3.70	2.33
2.89	YES						
L0015961	0	0.11970E-06	451520.2	3774061.6	367.9	3.70	2.33
2.89	YES						
L0015962	0	0.11970E-06	451525.2	3774061.6	367.9	3.70	2.33
2.89	YES						
L0015963	0	0.11970E-06	451530.2	3774061.5	367.9	3.70	2.33
2.89	YES						
L0015964	0	0.11970E-06	451535.2	3774061.5	367.9	3.70	2.33
2.89	YES						
L0015965	0	0.11970E-06	451540.2	3774061.4	367.9	3.70	2.33
2.89	YES						
L0015966	0	0.11970E-06	451545.2	3774061.4	367.9	3.70	2.33
2.89	YES						
L0015967	0	0.11970E-06	451550.2	3774061.3	367.9	3.70	2.33
2.89	YES						
L0015968	0	0.11970E-06	451555.2	3774061.3	367.8	3.70	2.33
2.89	YES						
L0015969	0	0.11970E-06	451560.2	3774061.2	367.8	3.70	2.33
2.89	YES						
L0015970	0	0.11970E-06	451565.2	3774061.1	367.8	3.70	2.33
2.89	YES						
L0015971	0	0.11970E-06	451570.2	3774061.1	367.8	3.70	2.33
2.89	YES						
L0015972	0	0.11970E-06	451575.2	3774061.0	367.7	3.70	2.33
2.89	YES						
L0015973	0	0.11970E-06	451580.2	3774061.0	367.7	3.70	2.33
2.89	YES						
L0015974	0	0.11970E-06	451585.2	3774060.9	367.7	3.70	2.33
2.89	YES						
L0015975	0	0.11970E-06	451590.2	3774060.9	367.6	3.70	2.33
2.89	YES						
L0015976	0	0.11970E-06	451595.2	3774060.8	367.5	3.70	2.33
2.89	YES						
L0015977	0	0.11970E-06	451600.2	3774060.8	367.5	3.70	2.33
2.89	YES						
L0015978	0	0.11970E-06	451605.2	3774060.7	367.4	3.70	2.33
2.89	YES						
L0015979	0	0.11970E-06	451610.2	3774060.6	367.3	3.70	2.33
2.89	YES						
L0015980	0	0.11970E-06	451615.2	3774060.6	367.3	3.70	2.33
2.89	YES						

Almond Ave Warehouse.ADO

L0015981	0	0.11970E-06	451620.2	3774060.5	367.2	3.70	2.33
2.89	YES						
L0015982	0	0.11970E-06	451625.2	3774060.5	367.1	3.70	2.33
2.89	YES						
L0015983	0	0.11970E-06	451630.2	3774060.4	367.1	3.70	2.33
2.89	YES						
L0015984	0	0.11970E-06	451635.2	3774060.4	367.0	3.70	2.33
2.89	YES						

▲ *** AERMOD - VERSION 19191 *** *** C:\Lakes\AERMOD View\Almond Ave
 Warehouse\Almond Ave Warehouse.isc *** 02/28/20
 *** AERMET - VERSION 16216 *** ***
 *** 08:05:53

PAGE 71

*** MODELOPTs: RegDFault CONC ELEV URBAN ADJ_U*

*** VOLUME SOURCE DATA ***

INIT.	URBAN	NUMBER	EMISSION	RATE		BASE	RELEASE	INIT.
SOURCE	SOURCE	EMISSION	RATE			ELEV.	HEIGHT	SY
SZ	ID	SCALAR	VARY		X	Y		
(METERS)		CATS.	BY		(METERS)	(METERS)	(METERS)	(METERS)

L0015985	0	0.11970E-06	451640.2	3774060.3	366.9	3.70	2.33
2.89	YES						
L0015986	0	0.11970E-06	451645.2	3774060.3	366.9	3.70	2.33
2.89	YES						
L0015987	0	0.11970E-06	451650.2	3774060.2	366.8	3.70	2.33
2.89	YES						
L0015988	0	0.11970E-06	451655.2	3774060.1	366.8	3.70	2.33
2.89	YES						
L0015989	0	0.11970E-06	451660.2	3774060.1	366.7	3.70	2.33
2.89	YES						
L0015990	0	0.11970E-06	451665.2	3774060.0	366.7	3.70	2.33
2.89	YES						
L0015991	0	0.11970E-06	451670.2	3774060.0	366.6	3.70	2.33
2.89	YES						
L0015992	0	0.11970E-06	451675.2	3774059.9	366.6	3.70	2.33
2.89	YES						
L0015993	0	0.11970E-06	451680.2	3774059.9	366.5	3.70	2.33
2.89	YES						
L0015994	0	0.11970E-06	451685.2	3774059.8	366.5	3.70	2.33
2.89	YES						

Almond Ave Warehouse.ADO

L0015995	0	0.11970E-06	451690.2	3774059.8	366.4	3.70	2.33
2.89 YES							
L0015996	0	0.11970E-06	451695.2	3774059.7	366.4	3.70	2.33
2.89 YES							
L0015997	0	0.11950E-06	451695.0	3774055.9	366.3	3.70	2.33
2.89 YES							
L0015998	0	0.11950E-06	451695.0	3774050.9	366.2	3.70	2.33
2.89 YES							
L0015999	0	0.11950E-06	451695.0	3774045.9	366.1	3.70	2.33
2.89 YES							
L0016000	0	0.11950E-06	451695.0	3774040.9	366.1	3.70	2.33
2.89 YES							
L0016001	0	0.11950E-06	451695.0	3774035.9	366.0	3.70	2.33
2.89 YES							
L0016002	0	0.11950E-06	451695.0	3774030.9	365.9	3.70	2.33
2.89 YES							
L0016003	0	0.11950E-06	451694.9	3774025.9	365.8	3.70	2.33
2.89 YES							
L0016004	0	0.11950E-06	451694.9	3774020.9	365.6	3.70	2.33
2.89 YES							
L0016005	0	0.11950E-06	451694.9	3774015.9	365.5	3.70	2.33
2.89 YES							
L0016006	0	0.11950E-06	451694.9	3774010.9	365.4	3.70	2.33
2.89 YES							
L0016007	0	0.11950E-06	451694.9	3774005.9	365.3	3.70	2.33
2.89 YES							
L0016008	0	0.11950E-06	451694.9	3774000.9	365.1	3.70	2.33
2.89 YES							
L0016009	0	0.11950E-06	451694.9	3773995.9	365.0	3.70	2.33
2.89 YES							
L0016010	0	0.11950E-06	451694.8	3773990.9	365.0	3.70	2.33
2.89 YES							
L0016011	0	0.11950E-06	451694.8	3773985.9	364.9	3.70	2.33
2.89 YES							
L0016012	0	0.11950E-06	451694.8	3773980.9	364.8	3.70	2.33
2.89 YES							
L0016013	0	0.11950E-06	451694.8	3773975.9	364.7	3.70	2.33
2.89 YES							
L0016014	0	0.11950E-06	451694.8	3773970.9	364.6	3.70	2.33
2.89 YES							
L0016015	0	0.11950E-06	451694.8	3773965.9	364.6	3.70	2.33
2.89 YES							
L0016016	0	0.11950E-06	451694.8	3773960.9	364.5	3.70	2.33
2.89 YES							
L0016017	0	0.11950E-06	451694.7	3773955.9	364.5	3.70	2.33
2.89 YES							
L0016018	0	0.11950E-06	451694.7	3773950.9	364.4	3.70	2.33
2.89 YES							

Almond Ave Warehouse.ADO

L0016019	0	0.11950E-06	451694.7	3773945.9	364.4	3.70	2.33
2.89	YES						
L0016020	0	0.11950E-06	451694.7	3773940.9	364.3	3.70	2.33
2.89	YES						
L0016021	0	0.11950E-06	451694.7	3773935.9	364.2	3.70	2.33
2.89	YES						
L0016022	0	0.11950E-06	451694.7	3773930.9	364.2	3.70	2.33
2.89	YES						
L0016023	0	0.11950E-06	451694.7	3773925.9	364.1	3.70	2.33
2.89	YES						
L0016024	0	0.11950E-06	451694.7	3773920.9	364.1	3.70	2.33
2.89	YES						

▲ *** AERMOD - VERSION 19191 *** *** C:\Lakes\AERMOD View\Almond Ave
 Warehouse\Almond Ave Warehouse.isc *** 02/28/20
 *** AERMET - VERSION 16216 *** ***
 *** 08:05:53

PAGE 72

*** MODELOPTs: RegDFAULT CONC ELEV URBAN ADJ_U*

*** VOLUME SOURCE DATA ***

INIT.	URBAN	NUMBER	EMISSION	RATE		BASE	RELEASE	INIT.	
SOURCE	SOURCE	EMISSION	RATE		X	Y	ELEV.	HEIGHT	SY
SZ	ID	SCALAR	VARY		(METERS)	(METERS)	(METERS)	(METERS)	(METERS)
(METERS)		CATS.	BY						
L0016025	0	0.11950E-06	451694.6	3773915.9	364.0	3.70	2.33		
2.89	YES								
L0016026	0	0.11950E-06	451694.6	3773910.9	363.9	3.70	2.33		
2.89	YES								
L0016027	0	0.11950E-06	451694.6	3773905.9	363.9	3.70	2.33		
2.89	YES								
L0016028	0	0.11950E-06	451694.6	3773900.9	363.8	3.70	2.33		
2.89	YES								
L0016029	0	0.11950E-06	451694.6	3773895.9	363.7	3.70	2.33		
2.89	YES								
L0016030	0	0.11950E-06	451694.6	3773890.9	363.6	3.70	2.33		
2.89	YES								
L0016031	0	0.11950E-06	451694.5	3773885.9	363.6	3.70	2.33		
2.89	YES								
L0016032	0	0.11950E-06	451694.5	3773880.9	363.5	3.70	2.33		
2.89	YES								

Almond Ave Warehouse.ADO

L0016033	0	0.11950E-06	451694.4	3773875.9	363.4	3.70	2.33
2.89 YES							
L0016034	0	0.11950E-06	451694.3	3773870.9	363.3	3.70	2.33
2.89 YES							
L0016035	0	0.11950E-06	451694.2	3773865.9	363.2	3.70	2.33
2.89 YES							
L0016036	0	0.11950E-06	451694.1	3773860.9	363.1	3.70	2.33
2.89 YES							
L0016037	0	0.11950E-06	451694.1	3773855.9	363.0	3.70	2.33
2.89 YES							
L0016038	0	0.11950E-06	451694.0	3773850.9	362.9	3.70	2.33
2.89 YES							
L0016039	0	0.11950E-06	451693.9	3773845.9	362.8	3.70	2.33
2.89 YES							
L0016040	0	0.11950E-06	451693.8	3773840.9	362.7	3.70	2.33
2.89 YES							
L0016041	0	0.11950E-06	451693.7	3773835.9	362.6	3.70	2.33
2.89 YES							
L0016042	0	0.11950E-06	451693.7	3773830.9	362.5	3.70	2.33
2.89 YES							
L0016043	0	0.11950E-06	451693.6	3773825.9	362.4	3.70	2.33
2.89 YES							
L0016044	0	0.11950E-06	451693.5	3773820.9	362.3	3.70	2.33
2.89 YES							
L0016045	0	0.11950E-06	451693.4	3773815.9	362.2	3.70	2.33
2.89 YES							
L0016046	0	0.11950E-06	451693.3	3773810.9	362.1	3.70	2.33
2.89 YES							
L0016047	0	0.11950E-06	451693.2	3773805.9	362.0	3.70	2.33
2.89 YES							
L0016048	0	0.11950E-06	451693.2	3773800.9	361.9	3.70	2.33
2.89 YES							
L0016049	0	0.11950E-06	451693.1	3773795.9	361.8	3.70	2.33
2.89 YES							
L0016050	0	0.11950E-06	451693.0	3773790.9	361.7	3.70	2.33
2.89 YES							
L0016051	0	0.11950E-06	451692.9	3773785.9	361.6	3.70	2.33
2.89 YES							
L0016052	0	0.11950E-06	451692.8	3773780.9	361.5	3.70	2.33
2.89 YES							
L0016053	0	0.11950E-06	451692.8	3773775.9	361.4	3.70	2.33
2.89 YES							
L0016054	0	0.11950E-06	451692.7	3773770.9	361.2	3.70	2.33
2.89 YES							
L0016055	0	0.11950E-06	451692.6	3773765.9	361.2	3.70	2.33
2.89 YES							
L0016056	0	0.11950E-06	451692.5	3773760.9	361.1	3.70	2.33
2.89 YES							

Almond Ave Warehouse.ADO

L0016057	0	0.11950E-06	451692.4	3773755.9	360.9	3.70	2.33
2.89	YES						
L0016058	0	0.11950E-06	451692.3	3773750.9	360.8	3.70	2.33
2.89	YES						
L0016059	0	0.11950E-06	451692.3	3773745.9	360.8	3.70	2.33
2.89	YES						
L0016060	0	0.11950E-06	451692.2	3773740.9	360.7	3.70	2.33
2.89	YES						
L0016061	0	0.11950E-06	451692.1	3773735.9	360.6	3.70	2.33
2.89	YES						
L0016062	0	0.11950E-06	451692.0	3773730.9	360.5	3.70	2.33
2.89	YES						
L0016063	0	0.11950E-06	451691.9	3773725.9	360.4	3.70	2.33
2.89	YES						
L0016064	0	0.11950E-06	451691.9	3773720.9	360.3	3.70	2.33
2.89	YES						

*** AERMOD - VERSION 19191 *** *** C:\Lakes\AERMOD View\Almond Ave
 Warehouse\Almond Ave Warehouse.isc *** 02/28/20
 *** AERMET - VERSION 16216 *** ***
 *** 08:05:53

PAGE 73

*** MODELOPTs: RegDFault CONC ELEV URBAN ADJ_U*

*** VOLUME SOURCE DATA ***

INIT.	URBAN	NUMBER	EMISSION	RATE		BASE	RELEASE	INIT.
SZ	SOURCE	EMISSION	PART.	(GRAMS/SEC)	X	ELEV.	HEIGHT	SY
ID	SOURCE	SCALAR	VARY		(METERS)	(METERS)	(METERS)	(METERS)
(METERS)		CATS.	BY					

L0016065	0	0.11950E-06	451691.8	3773715.9	360.2	3.70	2.33
2.89	YES						
L0016066	0	0.11950E-06	451691.7	3773710.9	360.1	3.70	2.33
2.89	YES						
L0016067	0	0.11950E-06	451691.6	3773705.9	360.0	3.70	2.33
2.89	YES						
L0016068	0	0.11950E-06	451691.5	3773700.9	359.9	3.70	2.33
2.89	YES						
L0016069	0	0.11950E-06	451691.5	3773695.9	359.8	3.70	2.33
2.89	YES						
L0016070	0	0.11950E-06	451691.4	3773690.9	359.7	3.70	2.33
2.89	YES						

Almond Ave Warehouse.ADO

L0016071	0	0.11950E-06	451691.3	3773685.9	359.6	3.70	2.33
2.89 YES							
L0016072	0	0.11950E-06	451691.2	3773680.9	359.5	3.70	2.33
2.89 YES							
L0016073	0	0.11950E-06	451691.1	3773675.9	359.4	3.70	2.33
2.89 YES							
L0016074	0	0.11950E-06	451691.0	3773670.9	359.3	3.70	2.33
2.89 YES							
L0016075	0	0.11950E-06	451691.0	3773665.9	359.2	3.70	2.33
2.89 YES							
L0016076	0	0.11950E-06	451690.9	3773660.9	359.1	3.70	2.33
2.89 YES							
L0016077	0	0.11950E-06	451690.8	3773655.9	359.0	3.70	2.33
2.89 YES							
L0016078	0	0.11950E-06	451690.7	3773650.9	358.9	3.70	2.33
2.89 YES							
L0016079	0	0.11950E-06	451690.6	3773645.9	358.9	3.70	2.33
2.89 YES							
L0016080	0	0.11950E-06	451690.6	3773640.9	358.8	3.70	2.33
2.89 YES							
L0016081	0	0.11950E-06	451690.5	3773635.9	358.7	3.70	2.33
2.89 YES							
L0016082	0	0.11950E-06	451690.4	3773630.9	358.6	3.70	2.33
2.89 YES							
L0016083	0	0.11950E-06	451690.3	3773625.9	358.5	3.70	2.33
2.89 YES							
L0016084	0	0.11950E-06	451690.2	3773620.9	358.4	3.70	2.33
2.89 YES							
L0016085	0	0.11950E-06	451690.1	3773615.9	358.3	3.70	2.33
2.89 YES							
L0016086	0	0.11950E-06	451690.1	3773610.9	358.2	3.70	2.33
2.89 YES							
L0016087	0	0.11950E-06	451690.0	3773605.9	358.2	3.70	2.33
2.89 YES							
L0016088	0	0.11950E-06	451689.9	3773600.9	358.1	3.70	2.33
2.89 YES							
L0016089	0	0.11950E-06	451689.8	3773595.9	358.0	3.70	2.33
2.89 YES							
L0016090	0	0.11950E-06	451689.7	3773590.9	357.9	3.70	2.33
2.89 YES							
L0016091	0	0.11950E-06	451689.7	3773585.9	357.8	3.70	2.33
2.89 YES							
L0016092	0	0.11950E-06	451689.6	3773580.9	357.8	3.70	2.33
2.89 YES							
L0016093	0	0.11950E-06	451689.5	3773575.9	357.7	3.70	2.33
2.89 YES							
L0016094	0	0.11950E-06	451689.4	3773570.9	357.6	3.70	2.33
2.89 YES							

Almond Ave Warehouse.ADO

L0016095	0	0.11950E-06	451689.3	3773565.9	357.6	3.70	2.33
2.89	YES						
L0016096	0	0.11950E-06	451689.3	3773561.0	357.5	3.70	2.33
2.89	YES						
L0016097	0	0.11950E-06	451689.2	3773556.0	357.4	3.70	2.33
2.89	YES						
L0016098	0	0.11950E-06	451689.1	3773551.0	357.3	3.70	2.33
2.89	YES						
L0016099	0	0.11950E-06	451689.0	3773546.0	357.2	3.70	2.33
2.89	YES						
L0016100	0	0.11950E-06	451688.9	3773541.0	357.2	3.70	2.33
2.89	YES						
L0016101	0	0.11950E-06	451688.8	3773536.0	357.1	3.70	2.33
2.89	YES						
L0016102	0	0.11950E-06	451688.8	3773531.0	357.0	3.70	2.33
2.89	YES						
L0016103	0	0.11950E-06	451688.7	3773526.0	356.9	3.70	2.33
2.89	YES						
L0016104	0	0.11950E-06	451688.6	3773521.0	356.8	3.70	2.33
2.89	YES						

▲ *** AERMOD - VERSION 19191 *** *** C:\Lakes\AERMOD View\Almond Ave
 Warehouse\Almond Ave Warehouse.isc *** 02/28/20
 *** AERMET - VERSION 16216 *** ***
 *** 08:05:53

PAGE 74

*** MODELOPTs: RegDFault CONC ELEV URBAN ADJ_U*

*** VOLUME SOURCE DATA ***

INIT.	URBAN	NUMBER	EMISSION	RATE		BASE	RELEASE	INIT.
SZ	SOURCE	EMISSION	RATE			ELEV.	HEIGHT	SY
ID	SOURCE	SCALAR	VARY		X	Y		
(METERS)		CATS.	BY		(METERS)	(METERS)	(METERS)	(METERS)

L0016105	0	0.11950E-06	451688.5	3773516.0	356.8	3.70	2.33
2.89	YES						
L0016106	0	0.11950E-06	451688.4	3773511.0	356.7	3.70	2.33
2.89	YES						
L0016107	0	0.11950E-06	451688.4	3773506.0	356.6	3.70	2.33
2.89	YES						
L0016108	0	0.11950E-06	451688.3	3773501.0	356.5	3.70	2.33
2.89	YES						

Almond Ave Warehouse.ADO

L0016109	0	0.11950E-06	451688.2	3773496.0	356.4	3.70	2.33
2.89 YES							
L0016110	0	0.11950E-06	451688.1	3773491.0	356.3	3.70	2.33
2.89 YES							
L0016111	0	0.11950E-06	451688.0	3773486.0	356.3	3.70	2.33
2.89 YES							
L0016112	0	0.11950E-06	451687.9	3773481.0	356.2	3.70	2.33
2.89 YES							
L0016113	0	0.11950E-06	451687.9	3773476.0	356.1	3.70	2.33
2.89 YES							
L0016114	0	0.11950E-06	451687.8	3773471.0	356.0	3.70	2.33
2.89 YES							
L0016115	0	0.11950E-06	451687.7	3773466.0	355.9	3.70	2.33
2.89 YES							
L0016116	0	0.11950E-06	451687.6	3773461.0	355.8	3.70	2.33
2.89 YES							
L0016117	0	0.11950E-06	451687.5	3773456.0	355.8	3.70	2.33
2.89 YES							
L0016118	0	0.11950E-06	451687.5	3773451.0	355.7	3.70	2.33
2.89 YES							
L0016119	0	0.11950E-06	451687.4	3773446.0	355.6	3.70	2.33
2.89 YES							
L0016120	0	0.11950E-06	451687.3	3773441.0	355.5	3.70	2.33
2.89 YES							
L0016121	0	0.11950E-06	451687.2	3773436.0	355.4	3.70	2.33
2.89 YES							
L0016122	0	0.11950E-06	451687.1	3773431.0	355.3	3.70	2.33
2.89 YES							
L0016123	0	0.11950E-06	451687.1	3773426.0	355.3	3.70	2.33
2.89 YES							
L0016124	0	0.11950E-06	451687.0	3773421.0	355.2	3.70	2.33
2.89 YES							
L0016125	0	0.11950E-06	451686.9	3773416.0	355.1	3.70	2.33
2.89 YES							
L0016126	0	0.11950E-06	451686.8	3773411.0	355.0	3.70	2.33
2.89 YES							
L0016127	0	0.11950E-06	451686.7	3773406.0	354.9	3.70	2.33
2.89 YES							
L0016128	0	0.11950E-06	451686.6	3773401.0	354.9	3.70	2.33
2.89 YES							
L0016129	0	0.11950E-06	451686.6	3773396.0	354.8	3.70	2.33
2.89 YES							
L0016130	0	0.11950E-06	451686.5	3773391.0	354.7	3.70	2.33
2.89 YES							
L0016131	0	0.11950E-06	451686.4	3773386.0	354.6	3.70	2.33
2.89 YES							
L0016132	0	0.11950E-06	451686.3	3773381.0	354.5	3.70	2.33
2.89 YES							

Almond Ave Warehouse.ADO

L0016133	0	0.11950E-06	451686.2	3773376.0	354.5	3.70	2.33
2.89	YES						
L0016134	0	0.11950E-06	451686.2	3773371.0	354.4	3.70	2.33
2.89	YES						
L0016135	0	0.11950E-06	451686.1	3773366.0	354.3	3.70	2.33
2.89	YES						
L0016136	0	0.11950E-06	451686.0	3773361.0	354.3	3.70	2.33
2.89	YES						
L0016137	0	0.11950E-06	451685.9	3773356.0	354.2	3.70	2.33
2.89	YES						
L0016138	0	0.11950E-06	451685.8	3773351.0	354.1	3.70	2.33
2.89	YES						
L0016139	0	0.11950E-06	451685.7	3773346.0	354.1	3.70	2.33
2.89	YES						
L0016140	0	0.11950E-06	451685.7	3773341.0	354.0	3.70	2.33
2.89	YES						
L0016141	0	0.11950E-06	451685.6	3773336.0	353.9	3.70	2.33
2.89	YES						
L0016142	0	0.11950E-06	451685.5	3773331.0	353.9	3.70	2.33
2.89	YES						
L0016143	0	0.11950E-06	451685.4	3773326.0	353.8	3.70	2.33
2.89	YES						
L0016144	0	0.11950E-06	451685.3	3773321.0	353.8	3.70	2.33
2.89	YES						

^ *** AERMOD - VERSION 19191 *** *** C:\Lakes\AERMOD View\Almond Ave
 Warehouse\Almond Ave Warehouse.isc *** 02/28/20
 *** AERMET - VERSION 16216 *** ***
 *** 08:05:53

PAGE 75

*** MODELOPTs: RegDEFAULT CONC ELEV URBAN ADJ_U*

*** VOLUME SOURCE DATA ***

INIT.	URBAN	NUMBER	EMISSION	RATE		BASE	RELEASE	INIT.
SZ	SOURCE	EMISSION	PART.	(GRAMS/SEC)	X	ELEV.	HEIGHT	SY
(METERS)	ID	SCALAR	CATS.	VARY	(METERS)	(METERS)	(METERS)	(METERS)
		BY						

L0016145	0	0.11950E-06	451685.3	3773316.0	353.7	3.70	2.33
2.89	YES						
L0016146	0	0.11950E-06	451685.2	3773311.0	353.6	3.70	2.33
2.89	YES						

Almond Ave Warehouse.ADO

L0016147	0	0.11950E-06	451685.1	3773306.0	353.5	3.70	2.33
2.89	YES						
L0016148	0	0.11950E-06	451685.0	3773301.0	353.4	3.70	2.33
2.89	YES						
L0016149	0	0.11950E-06	451684.9	3773296.0	353.4	3.70	2.33
2.89	YES						
L0016150	0	0.11950E-06	451684.9	3773291.0	353.3	3.70	2.33
2.89	YES						
L0016151	0	0.11950E-06	451684.8	3773286.0	353.2	3.70	2.33
2.89	YES						
L0016152	0	0.11950E-06	451684.7	3773281.0	353.1	3.70	2.33
2.89	YES						
L0016153	0	0.11950E-06	451684.6	3773276.0	352.9	3.70	2.33
2.89	YES						
L0016154	0	0.11950E-06	451684.5	3773271.0	352.8	3.70	2.33
2.89	YES						
L0016155	0	0.11950E-06	451684.4	3773266.0	352.7	3.70	2.33
2.89	YES						

*** AERMOD - VERSION 19191 *** *** C:\Lakes\AERMOD View\Almond Ave
 Warehouse\Almond Ave Warehouse.isc *** 02/28/20
 *** AERMET - VERSION 16216 *** ***
 *** 08:05:53

PAGE 76

*** MODELOPTs: RegDFault CONC ELEV URBAN ADJ_U*

*** SOURCE IDs DEFINING SOURCE GROUPS ***

SRCGROUP ID	SOURCE IDs									
-----	-----									
ALL	L0013466	,	L0013467	,	L0013468	,	L0013469	,	L0013470	,
L0013471	, L0013471	,	L0013472	,	L0013473	,				
	L0013474	,	L0013475	,	L0013476	,	L0013477	,	L0013478	,
L0013479	, L0013480	,	L0013481	,						
	L0013482	,	L0013483	,	L0013484	,	L0013485	,	L0013486	,
L0013487	, L0013488	,	L0013489	,						
	L0013490	,	L0013491	,	L0013492	,	L0013493	,	L0013494	,
L0013495	, L0013495	,	L0013497	,						
	L0013498	,	L0013499	,	L0013500	,	L0013501	,	L0013502	,
L0013503	, L0013504	,	L0013505	,						

Almond Ave Warehouse.ADO

L0013511 , L0013506 , L0013507 , L0013508 , L0013509 , L0013510 ,
 , L0013512 , L0013513 ,

L0013519 , L0013514 , L0013515 , L0013516 , L0013517 , L0013518 ,
 , L0013520 , L0013521 ,

L0013527 , L0013522 , L0013523 , L0013524 , L0013525 , L0013526 ,
 , L0013528 , L0013529 ,

L0013535 , L0013530 , L0013531 , L0013532 , L0013533 , L0013534 ,
 , L0013536 , L0013537 ,

L0013543 , L0013538 , L0013539 , L0013540 , L0013541 , L0013542 ,
 , L0013544 , L0013545 ,

L0013551 , L0013546 , L0013547 , L0013548 , L0013549 , L0013550 ,
 , L0013552 , L0013553 ,

L0013559 , L0013554 , L0013555 , L0013556 , L0013557 , L0013558 ,
 , L0013560 , L0013561 ,

L0013567 , L0013562 , L0013563 , L0013564 , L0013565 , L0013566 ,
 , L0013568 , L0013569 ,

L0013575 , L0013570 , L0013571 , L0013572 , L0013573 , L0013574 ,
 , L0013576 , L0013577 ,

L0013583 , L0013578 , L0013579 , L0013580 , L0013581 , L0013582 ,
 , L0013584 , L0013585 ,

L0013591 , L0013586 , L0013587 , L0013588 , L0013589 , L0013590 ,
 , L0013592 , L0013593 ,

L0013599 , L0013594 , L0013595 , L0013596 , L0013597 , L0013598 ,
 , L0013600 , L0013601 ,

L0013607 , L0013602 , L0013603 , L0013604 , L0013605 , L0013606 ,
 , L0013608 , L0013609 ,

L0013615 , L0013610 , L0013611 , L0013612 , L0013613 , L0013614 ,
 , L0013616 , L0013617 ,

L0013623 , L0013618 , L0013619 , L0013620 , L0013621 , L0013622 ,
 , L0013624 , L0013625 ,

▲ *** AERMOD - VERSION 19191 *** C:\Lakes\AERMOD View\Almond Ave
 Warehouse\Almond Ave Warehouse.isc *** 02/28/20

*** AERMET - VERSION 16216 ***

*** 08:05:53

Almond Ave Warehouse.ADO

PAGE 77

*** MODELOPTs: RegDEFAULT CONC ELEV URBAN ADJ_U*

*** SOURCE IDs DEFINING SOURCE GROUPS ***

SRCGROUP ID	SOURCE IDs					
-----	-----					
L0013631	L0013626	, L0013627	, L0013628	, L0013629	, L0013630	,
	, L0013632	, L0013633	,			
L0013639	L0013634	, L0013635	, L0013636	, L0013637	, L0013638	,
	, L0013640	, L0013641	,			
L0013647	L0013642	, L0013643	, L0013644	, L0013645	, L0013646	,
	, L0013648	, L0013649	,			
L0013655	L0013650	, L0013651	, L0013652	, L0013653	, L0013654	,
	, L0013656	, L0013657	,			
L0013663	L0013658	, L0013659	, L0013660	, L0013661	, L0013662	,
	, L0013664	, L0013665	,			
L0013671	L0013666	, L0013667	, L0013668	, L0013669	, L0013670	,
	, L0013672	, L0013673	,			
L0013679	L0013674	, L0013675	, L0013676	, L0013677	, L0013678	,
	, L0013680	, L0013681	,			
L0013687	L0013682	, L0013683	, L0013684	, L0013685	, L0013686	,
	, L0013688	, L0013689	,			
L0013695	L0013690	, L0013691	, L0013692	, L0013693	, L0013694	,
	, L0013696	, L0013697	,			
L0013703	L0013698	, L0013699	, L0013700	, L0013701	, L0013702	,
	, L0013704	, L0013705	,			
L0013711	L0013706	, L0013707	, L0013708	, L0013709	, L0013710	,
	, L0013712	, L0013713	,			
L0013719	L0013714	, L0013715	, L0013716	, L0013717	, L0013718	,
	, L0013720	, L0013721	,			
	L0013722	, L0013723	, L0013724	, L0013725	, L0013726	,

Almond Ave Warehouse.ADO

L0013727 , L0013728 , L0013729 ,
 L0013730 , L0013731 , L0013732 , L0013733 , L0013734 ,
 L0013735 , L0013736 , L0013737 ,
 L0013738 , L0013739 , L0013740 , L0013741 , L0013742 ,
 L0013743 , L0013744 , L0013745 ,
 L0013746 , L0013747 , L0013748 , L0013749 , L0013750 ,
 L0013751 , L0013752 , L0013753 ,
 L0013754 , L0013755 , L0013756 , L0013757 , L0013758 ,
 L0013759 , L0013760 , L0013761 ,
 L0013762 , L0013763 , L0013764 , L0013765 , L0013766 ,
 L0013767 , L0013768 , L0013769 ,
 L0013770 , L0013771 , L0013772 , L0013773 , L0013774 ,
 L0013775 , L0013776 , L0013777 ,
 L0013778 , L0013779 , L0013780 , L0013781 , L0013782 ,
 L0013783 , L0013784 , L0013785 ,

▲ *** AERMOD - VERSION 19191 *** *** C:\Lakes\AERMOD View\Almond Ave
 Warehouse\Almond Ave Warehouse.isc *** 02/28/20
 *** AERMET - VERSION 16216 *** ***
 *** 08:05:53

PAGE 78

*** MODELOPTs: RegDEFAULT CONC ELEV URBAN ADJ_U*

*** SOURCE IDs DEFINING SOURCE GROUPS ***

SRCGROUP ID	SOURCE IDs
-----	-----
L0013791	L0013786 , L0013787 , L0013788 , L0013789 , L0013790 , , L0013792 , L0013793 ,
L0013799	L0013794 , L0013795 , L0013796 , L0013797 , L0013798 , , L0013800 , L0013801 ,
L0013807	L0013802 , L0013803 , L0013804 , L0013805 , L0013806 , , L0013808 , L0013809 ,
L0013815	L0013810 , L0013811 , L0013812 , L0013813 , L0013814 , , L0013816 , L0013817 ,

Almond Ave Warehouse.ADO

L0013823	L0013818 , L0013824	, L0013819 , L0013825	, L0013820 ,	, L0013821	, L0013822	,
L0013831	L0013826 , L0013832	, L0013827 , L0013833	, L0013828 ,	, L0013829	, L0013830	,
L0013839	L0013834 , L0013840	, L0013835 , L0013841	, L0013836 ,	, L0013837	, L0013838	,
L0013847	L0013842 , L0013848	, L0013843 , L0013849	, L0013844 ,	, L0013845	, L0013846	,
L0013855	L0013850 , L0013856	, L0013851 , L0013857	, L0013852 ,	, L0013853	, L0013854	,
L0013863	L0013858 , L0013864	, L0013859 , L0013865	, L0013860 ,	, L0013861	, L0013862	,
L0013871	L0013866 , L0013872	, L0013867 , L0013873	, L0013868 ,	, L0013869	, L0013870	,
L0013879	L0013874 , L0013880	, L0013875 , L0013881	, L0013876 ,	, L0013877	, L0013878	,
L0013887	L0013882 , L0013888	, L0013883 , L0013889	, L0013884 ,	, L0013885	, L0013886	,
L0013895	L0013890 , L0013896	, L0013891 , L0013897	, L0013892 ,	, L0013893	, L0013894	,
L0013903	L0013898 , L0013904	, L0013899 , L0013905	, L0013900 ,	, L0013901	, L0013902	,
L0013911	L0013906 , L0013912	, L0013907 , L0013913	, L0013908 ,	, L0013909	, L0013910	,
L0013919	L0013914 , L0013920	, L0013915 , L0013921	, L0013916 ,	, L0013917	, L0013918	,
L0013927	L0013922 , L0013928	, L0013923 , L0013929	, L0013924 ,	, L0013925	, L0013926	,
L0013935	L0013930 , L0013936	, L0013931 , L0013937	, L0013932 ,	, L0013933	, L0013934	,
L0013943	L0013938 , L0013944	, L0013939 , L0013945	, L0013940 ,	, L0013941	, L0013942	,

Almond Ave Warehouse.ADO

▲ *** AERMOD - VERSION 19191 *** *** C:\Lakes\AERMOD View\Almond Ave
Warehouse\Almond Ave Warehouse.isc *** 02/28/20
*** AERMET - VERSION 16216 *** ***
*** 08:05:53

PAGE 79

*** MODELOPTs: RegDEFAULT CONC ELEV URBAN ADJ_U*

*** SOURCE IDs DEFINING SOURCE GROUPS ***

SRCGROUP ID	SOURCE IDs
-----	-----
L0013951	L0013946 , L0013947 , L0013948 , L0013949 , L0013950 , , L0013952 , L0013953 ,
L0013959	L0013954 , L0013955 , L0013956 , L0013957 , L0013958 , , L0013960 , L0013961 ,
L0013967	L0013962 , L0013963 , L0013964 , L0013965 , L0013966 , , L0013968 , L0013969 ,
L0013975	L0013970 , L0013971 , L0013972 , L0013973 , L0013974 , , L0013976 , L0013977 ,
L0013983	L0013978 , L0013979 , L0013980 , L0013981 , L0013982 , , L0013984 , L0013985 ,
L0013991	L0013986 , L0013987 , L0013988 , L0013989 , L0013990 , , L0013992 , L0013993 ,
L0013999	L0013994 , L0013995 , L0013996 , L0013997 , L0013998 , , L0014000 , L0014001 ,
L0014007	L0014002 , L0014003 , L0014004 , L0014005 , L0014006 , , L0014008 , L0014009 ,
L0014015	L0014010 , L0014011 , L0014012 , L0014013 , L0014014 , , L0014016 , L0014017 ,
L0014023	L0014018 , L0014019 , L0014020 , L0014021 , L0014022 , , L0014024 , L0014025 ,
L0014031	L0014026 , L0014027 , L0014028 , L0014029 , L0014030 , , L0014032 , L0014033 ,

Almond Ave Warehouse.ADO

L0014039 , L0014034 , L0014040 , L0014035 , L0014041 , L0014036 , L0014037 , L0014038 ,
L0014047 , L0014042 , L0014048 , L0014043 , L0014049 , L0014044 , L0014045 , L0014046 ,
L0014055 , L0014050 , L0014056 , L0014051 , L0014057 , L0014052 , L0014053 , L0014054 ,
L0014063 , L0014058 , L0014064 , L0014059 , L0014065 , L0014060 , L0014061 , L0014062 ,
L0014071 , L0014066 , L0014072 , L0014067 , L0014073 , L0014068 , L0014069 , L0014070 ,
L0014079 , L0014074 , L0014080 , L0014075 , L0014081 , L0014076 , L0014077 , L0014078 ,
L0014087 , L0014082 , L0014088 , L0014083 , L0014089 , L0014084 , L0014085 , L0014086 ,
L0014095 , L0014090 , L0014096 , L0014091 , L0014097 , L0014092 , L0014093 , L0014094 ,
L0014103 , L0014098 , L0014104 , L0014099 , L0014105 , L0014100 , L0014101 , L0014102 ,

▲ *** AERMOD - VERSION 19191 *** C:\Lakes\AERMOD View\Almond Ave
Warehouse\Almond Ave Warehouse.isc *** 02/28/20
*** AERMET - VERSION 16216 ***
*** 08:05:53

PAGE 80

*** MODELOPTs: RegDEFAULT CONC ELEV URBAN ADJ_U*

*** SOURCE IDs DEFINING SOURCE GROUPS ***

SRCGROUP ID

SOURCE IDs

L0014111 , L0014106 , L0014112 , L0014107 , L0014113 , L0014108 , L0014109 , L0014110 ,
L0014119 , L0014114 , L0014120 , L0014115 , L0014121 , L0014116 , L0014117 , L0014118 ,
L0014122 , L0014123 , L0014124 , L0014125 , L0014126 ,

Almond Ave Warehouse.ADO

L0014127 , L0014128 , L0014129 ,
 L0014135 , L0014130 , L0014131 , L0014132 , L0014133 , L0014134 ,
 , L0014136 , L0014137 ,
 L0014143 , L0014138 , L0014139 , L0014140 , L0014141 , L0014142 ,
 , L0014144 , L0014145 ,
 L0014151 , L0014146 , L0014147 , L0014148 , L0014149 , L0014150 ,
 , L0014152 , L0014153 ,
 L0014159 , L0014154 , L0014155 , L0014156 , L0014157 , L0014158 ,
 , L0014160 , L0014161 ,
 L0014167 , L0014162 , L0014163 , L0014164 , L0014165 , L0014166 ,
 , L0014168 , L0014169 ,
 L0014175 , L0014170 , L0014171 , L0014172 , L0014173 , L0014174 ,
 , L0014176 , L0014177 ,
 L0014183 , L0014178 , L0014179 , L0014180 , L0014181 , L0014182 ,
 , L0014184 , L0014185 ,
 L0014191 , L0014186 , L0014187 , L0014188 , L0014189 , L0014190 ,
 , L0014192 , L0014193 ,
 L0014199 , L0014194 , L0014195 , L0014196 , L0014197 , L0014198 ,
 , L0014200 , L0014201 ,
 L0014207 , L0014202 , L0014203 , L0014204 , L0014205 , L0014206 ,
 , L0014208 , L0014209 ,
 L0014215 , L0014210 , L0014211 , L0014212 , L0014213 , L0014214 ,
 , L0014216 , L0014217 ,
 L0014223 , L0014218 , L0014219 , L0014220 , L0014221 , L0014222 ,
 , L0014224 , L0014225 ,
 L0014231 , L0014226 , L0014227 , L0014228 , L0014229 , L0014230 ,
 , L0014232 , L0014233 ,
 L0014239 , L0014234 , L0014235 , L0014236 , L0014237 , L0014238 ,
 , L0014240 , L0014241 ,
 L0014247 , L0014242 , L0014243 , L0014244 , L0014245 , L0014246 ,
 , L0014248 , L0014249 ,
 L0014250 , L0014251 , L0014252 , L0014253 , L0014254 ,

Almond Ave Warehouse.ADO

L0014255 , L0014256 , L0014257 ,
 L0014258 , L0014259 , L0014260 , L0014261 , L0014262 ,
 L0014263 , L0014264 , L0014265 ,
 *** AERMOD - VERSION 19191 *** C:\Lakes\AERMOD View\Almond Ave
 Warehouse\Almond Ave Warehouse.isc *** 02/28/20
 *** AERMET - VERSION 16216 ***
 *** 08:05:53

PAGE 81

*** MODELOPTs: RegDEFAULT CONC ELEV URBAN ADJ_U*

*** SOURCE IDs DEFINING SOURCE GROUPS ***

SRCGROUP ID -----	SOURCE IDs -----
L0014271	L0014266 , L0014267 , L0014268 , L0014269 , L0014270 , , L0014272 , L0014273 ,
L0014279	L0014274 , L0014275 , L0014276 , L0014277 , L0014278 , , L0014280 , L0014281 ,
L0015774	L0014282 , L0015770 , L0015771 , L0015772 , L0015773 , , L0015775 , L0015776 ,
L0015782	L0015777 , L0015778 , L0015779 , L0015780 , L0015781 , , L0015783 , L0015784 ,
L0015790	L0015785 , L0015786 , L0015787 , L0015788 , L0015789 , , L0015791 , L0015792 ,
L0015798	L0015793 , L0015794 , L0015795 , L0015796 , L0015797 , , L0015799 , L0015800 ,
L0015806	L0015801 , L0015802 , L0015803 , L0015804 , L0015805 , , L0015807 , L0015808 ,
L0015814	L0015809 , L0015810 , L0015811 , L0015812 , L0015813 , , L0015815 , L0015816 ,
L0015822	L0015817 , L0015818 , L0015819 , L0015820 , L0015821 , , L0015823 , L0015824 ,
L0015830	L0015825 , L0015826 , L0015827 , L0015828 , L0015829 , , L0015831 , L0015832 ,

Almond Ave Warehouse.ADO

L0015838 L0015833 , L0015834 , L0015835 , L0015836 , L0015837 ,
 , L0015839 , L0015840 ,

 L0015846 L0015841 , L0015842 , L0015843 , L0015844 , L0015845 ,
 , L0015847 , L0015848 ,

 L0016160 L0015849 , L0016156 , L0016157 , L0016158 , L0016159 ,
 , L0016161 , L0016162 ,

 L0016168 L0016163 , L0016164 , L0016165 , L0016166 , L0016167 ,
 , L0016169 , L0016170 ,

 L0016176 L0016171 , L0016172 , L0016173 , L0016174 , L0016175 ,
 , L0016177 , L0016178 ,

 L0016184 L0016179 , L0016180 , L0016181 , L0016182 , L0016183 ,
 , L0016185 , L0016186 ,

 L0016192 L0016187 , L0016188 , L0016189 , L0016190 , L0016191 ,
 , L0016193 , L0016194 ,

 L0016200 L0016195 , L0016196 , L0016197 , L0016198 , L0016199 ,
 , L0016201 , L0016202 ,

 L0016314 L0016203 , L0016204 , L0016205 , L0016206 , L0016313 ,
 , L0016315 , L0016316 ,

 L0016322 L0016317 , L0016318 , L0016319 , L0016320 , L0016321 ,
 , L0016323 , L0016324 ,

▲ *** AERMOD - VERSION 19191 *** *** C:\Lakes\AERMOD View\Almond Ave
 Warehouse\Almond Ave Warehouse.isc *** 02/28/20
 *** AERMET - VERSION 16216 *** ***
 *** 08:05:53

PAGE 82

*** MODELOPTs: RegDEFAULT CONC ELEV URBAN ADJ_U*

*** SOURCE IDs DEFINING SOURCE GROUPS ***

SRCGROUP ID

SOURCE IDs

L0016330 L0016325 , L0016326 , L0016327 , L0016328 , L0016329 ,
 , L0016331 , L0016332 ,

Almond Ave Warehouse.ADO

L0016338	L0016333 , L0016339	, L0016334 , L0016340	, L0016335 ,	, L0016336	, L0016337	,
L0016346	L0016341 , L0016347	, L0016342 , L0016348	, L0016343 ,	, L0016344	, L0016345	,
L0016354	L0016349 , L0016355	, L0016350 , L0016356	, L0016351 ,	, L0016352	, L0016353	,
L0016362	L0016357 , L0016363	, L0016358 , L0016364	, L0016359 ,	, L0016360	, L0016361	,
L0016370	L0016365 , L0016371	, L0016366 , L0016372	, L0016367 ,	, L0016368	, L0016369	,
L0016378	L0016373 , L0016379	, L0016374 , L0016380	, L0016375 ,	, L0016376	, L0016377	,
L0016386	L0016381 , L0016387	, L0016382 , L0016388	, L0016383 ,	, L0016384	, L0016385	,
L0016394	L0016389 , L0016395	, L0016390 , L0016396	, L0016391 ,	, L0016392	, L0016393	,
L0016212	L0016207 , L0016213	, L0016208 , L0016214	, L0016209 ,	, L0016210	, L0016211	,
L0016220	L0016215 , L0016221	, L0016216 , L0016222	, L0016217 ,	, L0016218	, L0016219	,
L0016228	L0016223 , L0016229	, L0016224 , L0016230	, L0016225 ,	, L0016226	, L0016227	,
L0016236	L0016231 , L0016237	, L0016232 , L0016238	, L0016233 ,	, L0016234	, L0016235	,
L0016244	L0016239 , L0016245	, L0016240 , L0016246	, L0016241 ,	, L0016242	, L0016243	,
L0016252	L0016247 , L0016253	, L0016248 , L0016254	, L0016249 ,	, L0016250	, L0016251	,
L0016260	L0016255 , L0016261	, L0016256 , L0016262	, L0016257 ,	, L0016258	, L0016259	,
L0016268	L0016263 , L0016269	, L0016264 , L0016270	, L0016265 ,	, L0016266	, L0016267	,

Almond Ave Warehouse.ADO

L0016276 , L0016271 , L0016272 , L0016273 , L0016274 , L0016275 ,
L0016277 , L0016278 ,

L0016284 , L0016279 , L0016280 , L0016281 , L0016282 , L0016283 ,
L0016285 , L0016286 ,

L0016292 , L0016287 , L0016288 , L0016289 , L0016290 , L0016291 ,
L0016293 , L0016294 ,

▲ *** AERMOD - VERSION 19191 *** *** C:\Lakes\AERMOD View\Almond Ave
Warehouse\Almond Ave Warehouse.isc *** 02/28/20

*** AERMET - VERSION 16216 *** ***

*** 08:05:53

PAGE 83

*** MODELOPTs: RegDEFAULT CONC ELEV URBAN ADJ_U*

*** SOURCE IDs DEFINING SOURCE GROUPS ***

SRCGROUP ID

SOURCE IDs

L0016300 , L0016295 , L0016296 , L0016297 , L0016298 , L0016299 ,
L0016301 , L0016302 ,

L0016308 , L0016303 , L0016304 , L0016305 , L0016306 , L0016307 ,
L0016309 , L0016310 ,

L0014286 , L0016311 , L0016312 , L0014283 , L0014284 , L0014285 ,
L0014287 , L0014288 ,

L0014294 , L0014289 , L0014290 , L0014291 , L0014292 , L0014293 ,
L0014295 , L0014296 ,

L0014302 , L0014297 , L0014298 , L0014299 , L0014300 , L0014301 ,
L0014303 , L0014304 ,

L0014310 , L0014305 , L0014306 , L0014307 , L0014308 , L0014309 ,
L0014311 , L0014312 ,

L0014318 , L0014313 , L0014314 , L0014315 , L0014316 , L0014317 ,
L0014319 , L0014320 ,

L0014326 , L0014321 , L0014322 , L0014323 , L0014324 , L0014325 ,
L0014327 , L0014328 ,

L0014329 , L0014330 , L0014331 , L0014332 , L0014333 ,

Almond Ave Warehouse.ADO

L0014334 , L0014335 , L0014336 ,
 L0014342 , L0014343 , L0014344 ,
 L0014350 , L0014351 , L0014352 ,
 L0014358 , L0014359 , L0014360 ,
 L0014366 , L0014367 , L0014368 ,
 L0014374 , L0014375 , L0014376 ,
 L0014382 , L0014383 , L0014384 ,
 L0014390 , L0014391 , L0014392 ,
 L0014398 , L0014399 , L0014400 ,
 L0014406 , L0014407 , L0014408 ,
 L0014414 , L0014415 , L0014416 ,
 L0014422 , L0014423 , L0014424 ,

▲ *** AERMOD - VERSION 19191 *** C:\Lakes\AERMOD View\Almond Ave
 Warehouse\Almond Ave Warehouse.isc *** 02/28/20
 *** AERMET - VERSION 16216 ***
 *** 08:05:53

PAGE 84

*** MODELOPTs: RegDEFAULT CONC ELEV URBAN ADJ_U*

*** SOURCE IDs DEFINING SOURCE GROUPS ***

SRCGROUP ID

SOURCE IDs

Almond Ave Warehouse.ADO

L0014430	L0014425 , L0014431	, L0014426 , L0014432	, L0014427 ,	, L0014428	, L0014429	,
L0014438	L0014433 , L0014439	, L0014434 , L0014440	, L0014435 ,	, L0014436	, L0014437	,
L0014446	L0014441 , L0014447	, L0014442 , L0014448	, L0014443 ,	, L0014444	, L0014445	,
L0014454	L0014449 , L0014455	, L0014450 , L0014456	, L0014451 ,	, L0014452	, L0014453	,
L0014462	L0014457 , L0014463	, L0014458 , L0014464	, L0014459 ,	, L0014460	, L0014461	,
L0014470	L0014465 , L0014471	, L0014466 , L0014472	, L0014467 ,	, L0014468	, L0014469	,
L0014478	L0014473 , L0014479	, L0014474 , L0014480	, L0014475 ,	, L0014476	, L0014477	,
L0014486	L0014481 , L0014487	, L0014482 , L0014488	, L0014483 ,	, L0014484	, L0014485	,
L0014494	L0014489 , L0014495	, L0014490 , L0014496	, L0014491 ,	, L0014492	, L0014493	,
L0014502	L0014497 , L0014503	, L0014498 , L0014504	, L0014499 ,	, L0014500	, L0014501	,
L0014510	L0014505 , L0014511	, L0014506 , L0014512	, L0014507 ,	, L0014508	, L0014509	,
L0014518	L0014513 , L0014519	, L0014514 , L0014520	, L0014515 ,	, L0014516	, L0014517	,
L0014526	L0014521 , L0014527	, L0014522 , L0014528	, L0014523 ,	, L0014524	, L0014525	,
L0014534	L0014529 , L0014535	, L0014530 , L0014536	, L0014531 ,	, L0014532	, L0014533	,
L0014542	L0014537 , L0014543	, L0014538 , L0014544	, L0014539 ,	, L0014540	, L0014541	,
L0014550	L0014545 , L0014551	, L0014546 , L0014552	, L0014547 ,	, L0014548	, L0014549	,

Almond Ave Warehouse.ADO

L0014558 L0014553 , L0014554 , L0014555 , L0014556 , L0014557 ,
 , L0014559 , L0014560 ,

 L0014566 L0014561 , L0014562 , L0014563 , L0014564 , L0014565 ,
 , L0014567 , L0014568 ,

 L0014574 L0014569 , L0014570 , L0014571 , L0014572 , L0014573 ,
 , L0014575 , L0014576 ,

 L0014582 L0014577 , L0014578 , L0014579 , L0014580 , L0014581 ,
 , L0014583 , L0014584 ,

▲ *** AERMOD - VERSION 19191 *** *** C:\Lakes\AERMOD View\Almond Ave
 Warehouse\Almond Ave Warehouse.isc *** 02/28/20
 *** AERMET - VERSION 16216 *** ***
 *** 08:05:53

PAGE 85

*** MODELOPTs: RegDEFAULT CONC ELEV URBAN ADJ_U*

*** SOURCE IDs DEFINING SOURCE GROUPS ***

SRCGROUP ID

SOURCE IDs

L0014590 L0014585 , L0014586 , L0014587 , L0014588 , L0014589 ,
 , L0014591 , L0014592 ,

 L0014598 L0014593 , L0014594 , L0014595 , L0014596 , L0014597 ,
 , L0014599 , L0014600 ,

 L0014606 L0014601 , L0014602 , L0014603 , L0014604 , L0014605 ,
 , L0014607 , L0014608 ,

 L0014614 L0014609 , L0014610 , L0014611 , L0014612 , L0014613 ,
 , L0014615 , L0014616 ,

 L0014622 L0014617 , L0014618 , L0014619 , L0014620 , L0014621 ,
 , L0014623 , L0014624 ,

 L0014630 L0014625 , L0014626 , L0014627 , L0014628 , L0014629 ,
 , L0014631 , L0014632 ,

 L0014638 L0014633 , L0014634 , L0014635 , L0014636 , L0014637 ,
 , L0014639 , L0014640 ,

Almond Ave Warehouse.ADO

L0014646 , L0014641 , L0014642 , L0014643 , L0014644 , L0014645 ,
 , L0014647 , L0014648 ,

L0014654 , L0014649 , L0014650 , L0014651 , L0014652 , L0014653 ,
 , L0014655 , L0014656 ,

L0014662 , L0014657 , L0014658 , L0014659 , L0014660 , L0014661 ,
 , L0014663 , L0014664 ,

L0014670 , L0014665 , L0014666 , L0014667 , L0014668 , L0014669 ,
 , L0014671 , L0014672 ,

L0014678 , L0014673 , L0014674 , L0014675 , L0014676 , L0014677 ,
 , L0014679 , L0014680 ,

L0014686 , L0014681 , L0014682 , L0014683 , L0014684 , L0014685 ,
 , L0014687 , L0014688 ,

L0014694 , L0014689 , L0014690 , L0014691 , L0014692 , L0014693 ,
 , L0014695 , L0014696 ,

L0014702 , L0014697 , L0014698 , L0014699 , L0014700 , L0014701 ,
 , L0014703 , L0014704 ,

L0014710 , L0014705 , L0014706 , L0014707 , L0014708 , L0014709 ,
 , L0014711 , L0014712 ,

L0014718 , L0014713 , L0014714 , L0014715 , L0014716 , L0014717 ,
 , L0014719 , L0014720 ,

L0014726 , L0014721 , L0014722 , L0014723 , L0014724 , L0014725 ,
 , L0014727 , L0014728 ,

L0014734 , L0014729 , L0014730 , L0014731 , L0014732 , L0014733 ,
 , L0014735 , L0014736 ,

L0014742 , L0014737 , L0014738 , L0014739 , L0014740 , L0014741 ,
 , L0014743 , L0014744 ,

▲ *** AERMOD - VERSION 19191 *** *** C:\Lakes\AERMOD View\Almond Ave
 Warehouse\Almond Ave Warehouse.isc *** 02/28/20
 *** AERMET - VERSION 16216 *** ***
 *** 08:05:53

*** MODELOPTs: RegDEFAULT CONC ELEV URBAN ADJ_U*

*** SOURCE IDs DEFINING SOURCE GROUPS ***

Almond Ave Warehouse.ADO

SRCGROUP ID -----	SOURCE IDs -----					
L0014750	L0014745 , L0014751	, L0014746 , L0014752	, L0014747 ,	, L0014748	, L0014749	,
L0014758	L0014753 , L0014759	, L0014754 , L0014760	, L0014755 ,	, L0014756	, L0014757	,
L0014766	L0014761 , L0014767	, L0014762 , L0014768	, L0014763 ,	, L0014764	, L0014765	,
L0014774	L0014769 , L0014775	, L0014770 , L0014776	, L0014771 ,	, L0014772	, L0014773	,
L0014782	L0014777 , L0014783	, L0014778 , L0014784	, L0014779 ,	, L0014780	, L0014781	,
L0014790	L0014785 , L0014791	, L0014786 , L0014792	, L0014787 ,	, L0014788	, L0014789	,
L0014798	L0014793 , L0014799	, L0014794 , L0014800	, L0014795 ,	, L0014796	, L0014797	,
L0014806	L0014801 , L0014807	, L0014802 , L0014808	, L0014803 ,	, L0014804	, L0014805	,
L0014814	L0014809 , L0014815	, L0014810 , L0014816	, L0014811 ,	, L0014812	, L0014813	,
L0014822	L0014817 , L0014823	, L0014818 , L0014824	, L0014819 ,	, L0014820	, L0014821	,
L0014830	L0014825 , L0014831	, L0014826 , L0014832	, L0014827 ,	, L0014828	, L0014829	,
L0014838	L0014833 , L0014839	, L0014834 , L0014840	, L0014835 ,	, L0014836	, L0014837	,
L0014846	L0014841 , L0014847	, L0014842 , L0014848	, L0014843 ,	, L0014844	, L0014845	,
L0014854	L0014849 , L0014855	, L0014850 , L0014856	, L0014851 ,	, L0014852	, L0014853	,
	L0014857	, L0014858	, L0014859	, L0014860	, L0014861	,

Almond Ave Warehouse.ADO

L0014862 , L0014863 , L0014864 ,
 L0014870 , L0014871 , L0014872 ,
 L0014878 , L0014879 , L0014880 ,
 L0014886 , L0014887 , L0014888 ,
 L0014894 , L0014895 , L0014896 ,
 L0014902 , L0014903 , L0014904 ,

▲ *** AERMOD - VERSION 19191 *** C:\Lakes\AERMOD View\Almond Ave
 Warehouse\Almond Ave Warehouse.isc *** 02/28/20
 *** AERMET - VERSION 16216 ***
 *** 08:05:53

PAGE 87

*** MODELOPTs: RegDEFAULT CONC ELEV URBAN ADJ_U*

*** SOURCE IDs DEFINING SOURCE GROUPS ***

SRCGROUP ID	SOURCE IDs
-----	-----
L0014910	L0014905 , L0014906 , L0014907 , L0014908 , L0014909 , , L0014911 , L0014912 ,
L0014918	L0014913 , L0014914 , L0014915 , L0014916 , L0014917 , , L0014919 , L0014920 ,
L0014926	L0014921 , L0014922 , L0014923 , L0014924 , L0014925 , , L0014927 , L0014928 ,
L0014934	L0014929 , L0014930 , L0014931 , L0014932 , L0014933 , , L0014935 , L0014936 ,
L0014942	L0014937 , L0014938 , L0014939 , L0014940 , L0014941 , , L0014943 , L0014944 ,
L0014950	L0014945 , L0014946 , L0014947 , L0014948 , L0014949 , , L0014951 , L0014952 ,

Almond Ave Warehouse.ADO

L0014958 L0014953 , L0014954 , L0014955 , L0014956 , L0014957 ,
 , L0014959 , L0014960 ,

L0014966 L0014961 , L0014962 , L0014963 , L0014964 , L0014965 ,
 , L0014967 , L0014968 ,

L0014974 L0014969 , L0014970 , L0014971 , L0014972 , L0014973 ,
 , L0014975 , L0014976 ,

L0014982 L0014977 , L0014978 , L0014979 , L0014980 , L0014981 ,
 , L0014983 , L0014984 ,

L0014990 L0014985 , L0014986 , L0014987 , L0014988 , L0014989 ,
 , L0014991 , L0014992 ,

L0014998 L0014993 , L0014994 , L0014995 , L0014996 , L0014997 ,
 , L0014999 , L0015000 ,

L0015006 L0015001 , L0015002 , L0015003 , L0015004 , L0015005 ,
 , L0015007 , L0015008 ,

L0015014 L0015009 , L0015010 , L0015011 , L0015012 , L0015013 ,
 , L0015015 , L0015016 ,

L0015022 L0015017 , L0015018 , L0015019 , L0015020 , L0015021 ,
 , L0015023 , L0015024 ,

L0015030 L0015025 , L0015026 , L0015027 , L0015028 , L0015029 ,
 , L0015031 , L0015032 ,

L0015038 L0015033 , L0015034 , L0015035 , L0015036 , L0015037 ,
 , L0015039 , L0015040 ,

L0015046 L0015041 , L0015042 , L0015043 , L0015044 , L0015045 ,
 , L0015047 , L0015048 ,

L0015054 L0015049 , L0015050 , L0015051 , L0015052 , L0015053 ,
 , L0015055 , L0015056 ,

L0015062 L0015057 , L0015058 , L0015059 , L0015060 , L0015061 ,
 , L0015063 , L0015064 ,

▲ *** AERMOD - VERSION 19191 *** *** C:\Lakes\AERMOD View\Almond Ave
Warehouse\Almond Ave Warehouse.isc *** 02/28/20
*** AERMET - VERSION 16216 *** ***
 *** 08:05:53

*** MODELOPTs: RegDFAULT CONC ELEV URBAN ADJ_U*

*** SOURCE IDs DEFINING SOURCE GROUPS ***

SRCGROUP ID	SOURCE IDs					
-----	-----					
L0015070	L0015065	, L0015066	, L0015067	, L0015068	, L0015069	,
	, L0015071	, L0015072	,			
L0015078	L0015073	, L0015074	, L0015075	, L0015076	, L0015077	,
	, L0015079	, L0015080	,			
L0015086	L0015081	, L0015082	, L0015083	, L0015084	, L0015085	,
	, L0015087	, L0015088	,			
L0015094	L0015089	, L0015090	, L0015091	, L0015092	, L0015093	,
	, L0015095	, L0015096	,			
L0015102	L0015097	, L0015098	, L0015099	, L0015100	, L0015101	,
	, L0015103	, L0015104	,			
L0015110	L0015105	, L0015106	, L0015107	, L0015108	, L0015109	,
	, L0015111	, L0015112	,			
L0015118	L0015113	, L0015114	, L0015115	, L0015116	, L0015117	,
	, L0015119	, L0015120	,			
L0015126	L0015121	, L0015122	, L0015123	, L0015124	, L0015125	,
	, L0015127	, L0015128	,			
L0015134	L0015129	, L0015130	, L0015131	, L0015132	, L0015133	,
	, L0015135	, L0015136	,			
L0015142	L0015137	, L0015138	, L0015139	, L0015140	, L0015141	,
	, L0015143	, L0015144	,			
L0015150	L0015145	, L0015146	, L0015147	, L0015148	, L0015149	,
	, L0015151	, L0015152	,			
L0015158	L0015153	, L0015154	, L0015155	, L0015156	, L0015157	,
	, L0015159	, L0015160	,			
L0015166	L0015161	, L0015162	, L0015163	, L0015164	, L0015165	,
	, L0015167	, L0015168	,			

Almond Ave Warehouse.ADO

L0015174 L0015169 , L0015170 , L0015171 , L0015172 , L0015173 ,
 , L0015175 , L0015176 ,

 L0015182 L0015177 , L0015178 , L0015179 , L0015180 , L0015181 ,
 , L0015183 , L0015184 ,

 L0015190 L0015185 , L0015186 , L0015187 , L0015188 , L0015189 ,
 , L0015191 , L0015192 ,

 L0015198 L0015193 , L0015194 , L0015195 , L0015196 , L0015197 ,
 , L0015199 , L0015200 ,

 L0015206 L0015201 , L0015202 , L0015203 , L0015204 , L0015205 ,
 , L0015207 , L0015208 ,

 L0015214 L0015209 , L0015210 , L0015211 , L0015212 , L0015213 ,
 , L0015215 , L0015216 ,

 L0015222 L0015217 , L0015218 , L0015219 , L0015220 , L0015221 ,
 , L0015223 , L0015224 ,

▲ *** AERMOD - VERSION 19191 *** C:\Lakes\AERMOD View\Almond Ave
 Warehouse\Almond Ave Warehouse.isc *** 02/28/20
 *** AERMET - VERSION 16216 *** ***
 *** 08:05:53

PAGE 89

*** MODELOPTs: RegDEFAULT CONC ELEV URBAN ADJ_U*

*** SOURCE IDs DEFINING SOURCE GROUPS ***

SRCGROUP ID	SOURCE IDs
-----	-----
L0015230	L0015225 , L0015226 , L0015227 , L0015228 , L0015229 , , L0015231 , L0015232 ,
L0015238	L0015233 , L0015234 , L0015235 , L0015236 , L0015237 , , L0015239 , L0015240 ,
L0015246	L0015241 , L0015242 , L0015243 , L0015244 , L0015245 , , L0015247 , L0015248 ,
L0015254	L0015249 , L0015250 , L0015251 , L0015252 , L0015253 , , L0015255 , L0015256 ,
	L0015257 , L0015258 , L0015259 , L0015260 , L0015261 ,

Almond Ave Warehouse.ADO

L0015262 , L0015263 , L0015264 ,
L0015270 , L0015271 , L0015272 , L0015273 , L0015274 , L0015275 , L0015276 , L0015277 ,
L0015278 , L0015279 , L0015280 , L0015281 , L0015282 , L0015283 , L0015284 , L0015285 ,
L0015286 , L0015287 , L0015288 , L0015289 , L0015290 , L0015291 , L0015292 , L0015293 ,
L0015294 , L0015295 , L0015296 , L0015297 , L0015298 , L0015299 , L0015300 , L0015301 ,
L0015302 , L0015303 , L0015304 , L0015305 , L0015306 , L0015307 , L0015308 , L0015309 ,
L0015310 , L0015311 , L0015312 , L0015313 , L0015314 , L0015315 , L0015316 , L0015317 ,
L0015318 , L0015319 , L0015320 , L0015321 , L0015322 , L0015323 , L0015324 , L0015325 ,
L0015326 , L0015327 , L0015328 , L0015329 , L0015330 , L0015331 , L0015332 , L0015333 ,
L0015334 , L0015335 , L0015336 , L0015337 , L0015338 , L0015339 , L0015340 , L0015341 ,
L0015342 , L0015343 , L0015344 , L0015345 , L0015346 , L0015347 , L0015348 , L0015349 ,
L0015350 , L0015351 , L0015352 , L0015353 , L0015354 , L0015355 , L0015356 , L0015357 ,
L0015358 , L0015359 , L0015360 , L0015361 , L0015362 , L0015363 , L0015364 , L0015365 ,
L0015366 , L0015367 , L0015368 , L0015369 , L0015370 , L0015371 , L0015372 , L0015373 ,
L0015374 , L0015375 , L0015376 , L0015377 , L0015378 , L0015379 , L0015380 , L0015381 ,
L0015382 , L0015383 , L0015384 ,

▲ *** AERMOD - VERSION 19191 *** *** C:\Lakes\AERMOD View\Almond Ave
Warehouse\Almond Ave Warehouse.isc *** 02/28/20

*** AERMET - VERSION 16216 ***
*** 08:05:53

*** MODELOPTs: RegDFAULT CONC ELEV URBAN ADJ_U*

*** SOURCE IDs DEFINING SOURCE GROUPS ***

SRCGROUP ID	SOURCE IDs					
-----	-----					
L0015390	L0015385	, L0015386	, L0015387	, L0015388	, L0015389	,
	, L0015391	, L0015392	,			
L0015398	L0015393	, L0015394	, L0015395	, L0015396	, L0015397	,
	, L0015399	, L0015400	,			
L0015406	L0015401	, L0015402	, L0015403	, L0015404	, L0015405	,
	, L0015407	, L0015408	,			
L0015414	L0015409	, L0015410	, L0015411	, L0015412	, L0015413	,
	, L0015415	, L0015416	,			
L0015422	L0015417	, L0015418	, L0015419	, L0015420	, L0015421	,
	, L0015423	, L0015424	,			
L0015430	L0015425	, L0015426	, L0015427	, L0015428	, L0015429	,
	, L0015431	, L0015432	,			
L0015438	L0015433	, L0015434	, L0015435	, L0015436	, L0015437	,
	, L0015439	, L0015440	,			
L0015446	L0015441	, L0015442	, L0015443	, L0015444	, L0015445	,
	, L0015447	, L0015448	,			
L0015454	L0015449	, L0015450	, L0015451	, L0015452	, L0015453	,
	, L0015455	, L0015456	,			
L0015462	L0015457	, L0015458	, L0015459	, L0015460	, L0015461	,
	, L0015463	, L0015464	,			
L0015470	L0015465	, L0015466	, L0015467	, L0015468	, L0015469	,
	, L0015471	, L0015472	,			
L0015478	L0015473	, L0015474	, L0015475	, L0015476	, L0015477	,
	, L0015479	, L0015480	,			

Almond Ave Warehouse.ADO

L0015486 L0015481 , L0015482 , L0015483 , L0015484 , L0015485 ,
 , L0015487 , L0015488 ,

 L0015494 L0015489 , L0015490 , L0015491 , L0015492 , L0015493 ,
 , L0015495 , L0015496 ,

 L0015502 L0015497 , L0015498 , L0015499 , L0015500 , L0015501 ,
 , L0015503 , L0015504 ,

 L0015510 L0015505 , L0015506 , L0015507 , L0015508 , L0015509 ,
 , L0015511 , L0015512 ,

 L0015518 L0015513 , L0015514 , L0015515 , L0015516 , L0015517 ,
 , L0015519 , L0015520 ,

 L0015526 L0015521 , L0015522 , L0015523 , L0015524 , L0015525 ,
 , L0015527 , L0015528 ,

 L0015534 L0015529 , L0015530 , L0015531 , L0015532 , L0015533 ,
 , L0015535 , L0015536 ,

 L0015542 L0015537 , L0015538 , L0015539 , L0015540 , L0015541 ,
 , L0015543 , L0015544 ,

▲ *** AERMOD - VERSION 19191 *** *** C:\Lakes\AERMOD View\Almond Ave
 Warehouse\Almond Ave Warehouse.isc *** 02/28/20
 *** AERMET - VERSION 16216 *** ***
 *** 08:05:53

PAGE 91

*** MODELOPTs: RegDEFAULT CONC ELEV URBAN ADJ_U*

*** SOURCE IDs DEFINING SOURCE GROUPS ***

SRCGROUP ID	SOURCE IDs
-----	-----
L0015550	L0015545 , L0015546 , L0015547 , L0015548 , L0015549 , , L0015551 , L0015552 ,
L0015558	L0015553 , L0015554 , L0015555 , L0015556 , L0015557 , , L0015559 , L0015560 ,
L0015566	L0015561 , L0015562 , L0015563 , L0015564 , L0015565 , , L0015567 , L0015568 ,

Almond Ave Warehouse.ADO

L0015574	L0015569 , L0015575	, L0015570 , L0015576	, L0015571 ,	, L0015572	, L0015573	,
L0015582	L0015577 , L0015583	, L0015578 , L0015584	, L0015579 ,	, L0015580	, L0015581	,
L0015590	L0015585 , L0015591	, L0015586 , L0015592	, L0015587 ,	, L0015588	, L0015589	,
L0015598	L0015593 , L0015599	, L0015594 , L0015600	, L0015595 ,	, L0015596	, L0015597	,
L0015606	L0015601 , L0015607	, L0015602 , L0015608	, L0015603 ,	, L0015604	, L0015605	,
L0015614	L0015609 , L0015615	, L0015610 , L0015616	, L0015611 ,	, L0015612	, L0015613	,
L0015622	L0015617 , L0015623	, L0015618 , L0015624	, L0015619 ,	, L0015620	, L0015621	,
L0015630	L0015625 , L0015631	, L0015626 , L0015632	, L0015627 ,	, L0015628	, L0015629	,
L0015638	L0015633 , L0015639	, L0015634 , L0015640	, L0015635 ,	, L0015636	, L0015637	,
L0015646	L0015641 , L0015647	, L0015642 , L0015648	, L0015643 ,	, L0015644	, L0015645	,
L0015654	L0015649 , L0015655	, L0015650 , L0015656	, L0015651 ,	, L0015652	, L0015653	,
L0015662	L0015657 , L0015663	, L0015658 , L0015664	, L0015659 ,	, L0015660	, L0015661	,
L0015670	L0015665 , L0015671	, L0015666 , L0015672	, L0015667 ,	, L0015668	, L0015669	,
L0015678	L0015673 , L0015679	, L0015674 , L0015680	, L0015675 ,	, L0015676	, L0015677	,
L0015686	L0015681 , L0015687	, L0015682 , L0015688	, L0015683 ,	, L0015684	, L0015685	,
L0015694	L0015689 , L0015695	, L0015690 , L0015696	, L0015691 ,	, L0015692	, L0015693	,

Almond Ave Warehouse.ADO

L0015697 , L0015698 , L0015699 , L0015700 , L0015701 ,
L0015702 , L0015703 , L0015704 ,

▲ *** AERMOD - VERSION 19191 *** *** C:\Lakes\AERMOD View\Almond Ave
Warehouse\Almond Ave Warehouse.isc *** 02/28/20

*** AERMET - VERSION 16216 *** ***
*** 08:05:53

PAGE 92

*** MODELOPTs: RegDEFAULT CONC ELEV URBAN ADJ_U*

*** SOURCE IDs DEFINING SOURCE GROUPS ***

SRCGROUP ID	SOURCE IDs
-----	-----
L0015710	L0015705 , L0015706 , L0015707 , L0015708 , L0015709 , L0015710 , L0015711 , L0015712 ,
L0015718	L0015713 , L0015714 , L0015715 , L0015716 , L0015717 , L0015718 , L0015719 , L0015720 ,
L0015726	L0015721 , L0015722 , L0015723 , L0015724 , L0015725 , L0015726 , L0015727 , L0015728 ,
L0015734	L0015729 , L0015730 , L0015731 , L0015732 , L0015733 , L0015734 , L0015735 , L0015736 ,
L0015742	L0015737 , L0015738 , L0015739 , L0015740 , L0015741 , L0015742 , L0015743 , L0015744 ,
L0015750	L0015745 , L0015746 , L0015747 , L0015748 , L0015749 , L0015750 , L0015751 , L0015752 ,
L0015758	L0015753 , L0015754 , L0015755 , L0015756 , L0015757 , L0015758 , L0015759 , L0015760 ,
L0015766	L0015761 , L0015762 , L0015763 , L0015764 , L0015765 , L0015766 , L0015767 , L0015768 ,
L0015854	L0015769 , L0015850 , L0015851 , L0015852 , L0015853 , L0015854 , L0015855 , L0015856 ,
L0015862	L0015857 , L0015858 , L0015859 , L0015860 , L0015861 , L0015862 , L0015863 , L0015864 ,
	L0015865 , L0015866 , L0015867 , L0015868 , L0015869 ,

Almond Ave Warehouse.ADO

L0015870 , L0015871 , L0015872 ,
 L0015873 , L0015874 , L0015875 , L0015876 , L0015877 ,
 L0015878 , L0015879 , L0015880 ,
 L0015881 , L0015882 , L0015883 , L0015884 , L0015885 ,
 L0015886 , L0015887 , L0015888 ,
 L0015889 , L0015890 , L0015891 , L0015892 , L0015893 ,
 L0015894 , L0015895 , L0015896 ,
 L0015897 , L0015898 , L0015899 , L0015900 , L0015901 ,
 L0015902 , L0015903 , L0015904 ,
 L0015905 , L0015906 , L0015907 , L0015908 , L0015909 ,
 L0015910 , L0015911 , L0015912 ,
 L0015913 , L0015914 , L0015915 , L0015916 , L0015917 ,
 L0015918 , L0015919 , L0015920 ,
 L0015921 , L0015922 , L0015923 , L0015924 , L0015925 ,
 L0015926 , L0015927 , L0015928 ,
 L0015929 , L0015930 , L0015931 , L0015932 , L0015933 ,
 L0015934 , L0015935 , L0015936 ,
 L0015937 , L0015938 , L0015939 , L0015940 , L0015941 ,
 L0015942 , L0015943 , L0015944 ,

▲ *** AERMOD - VERSION 19191 *** C:\Lakes\AERMOD View\Almond Ave
 Warehouse\Almond Ave Warehouse.isc *** 02/28/20
 *** AERMET - VERSION 16216 ***
 *** 08:05:53

PAGE 93

*** MODELOPTs: RegDEFAULT CONC ELEV URBAN ADJ_U*

*** SOURCE IDs DEFINING SOURCE GROUPS ***

SRCGROUP ID

SOURCE IDs

L0015945 , L0015946 , L0015947 , L0015948 , L0015949 ,
 L0015950 , L0015951 , L0015952 ,
 L0015953 , L0015954 , L0015955 , L0015956 , L0015957 ,
 L0015958 , L0015959 , L0015960 ,

Almond Ave Warehouse.ADO

L0015966	L0015961 , L0015967	, L0015962 , L0015968	, L0015963 ,	, L0015964	, L0015965	,
L0015974	L0015969 , L0015975	, L0015970 , L0015976	, L0015971 ,	, L0015972	, L0015973	,
L0015982	L0015977 , L0015983	, L0015978 , L0015984	, L0015979 ,	, L0015980	, L0015981	,
L0015990	L0015985 , L0015991	, L0015986 , L0015992	, L0015987 ,	, L0015988	, L0015989	,
L0015998	L0015993 , L0015999	, L0015994 , L0016000	, L0015995 ,	, L0015996	, L0015997	,
L0016006	L0016001 , L0016007	, L0016002 , L0016008	, L0016003 ,	, L0016004	, L0016005	,
L0016014	L0016009 , L0016015	, L0016010 , L0016016	, L0016011 ,	, L0016012	, L0016013	,
L0016022	L0016017 , L0016023	, L0016018 , L0016024	, L0016019 ,	, L0016020	, L0016021	,
L0016030	L0016025 , L0016031	, L0016026 , L0016032	, L0016027 ,	, L0016028	, L0016029	,
L0016038	L0016033 , L0016039	, L0016034 , L0016040	, L0016035 ,	, L0016036	, L0016037	,
L0016046	L0016041 , L0016047	, L0016042 , L0016048	, L0016043 ,	, L0016044	, L0016045	,
L0016054	L0016049 , L0016055	, L0016050 , L0016056	, L0016051 ,	, L0016052	, L0016053	,
L0016062	L0016057 , L0016063	, L0016058 , L0016064	, L0016059 ,	, L0016060	, L0016061	,
L0016070	L0016065 , L0016071	, L0016066 , L0016072	, L0016067 ,	, L0016068	, L0016069	,
L0016078	L0016073 , L0016079	, L0016074 , L0016080	, L0016075 ,	, L0016076	, L0016077	,
L0016086	L0016081 , L0016087	, L0016082 , L0016088	, L0016083 ,	, L0016084	, L0016085	,

Almond Ave Warehouse.ADO

L0016089 , L0016090 , L0016091 , L0016092 , L0016093 ,
L0016094 , L0016095 , L0016096 ,

L0016097 , L0016098 , L0016099 , L0016100 , L0016101 ,
L0016102 , L0016103 , L0016104 ,

▲ *** AERMOD - VERSION 19191 *** C:\Lakes\AERMOD View\Almond Ave
Warehouse\Almond Ave Warehouse.isc *** 02/28/20

*** AERMET - VERSION 16216 ***
*** 08:05:53

PAGE 94

*** MODELOPTs: RegDEFAULT CONC ELEV URBAN ADJ_U*

*** SOURCE IDs DEFINING SOURCE GROUPS ***

SRCGROUP ID

SOURCE IDs

L0016105 , L0016106 , L0016107 , L0016108 , L0016109 ,
L0016110 , L0016111 , L0016112 ,

L0016113 , L0016114 , L0016115 , L0016116 , L0016117 ,
L0016118 , L0016119 , L0016120 ,

L0016121 , L0016122 , L0016123 , L0016124 , L0016125 ,
L0016126 , L0016127 , L0016128 ,

L0016129 , L0016130 , L0016131 , L0016132 , L0016133 ,
L0016134 , L0016135 , L0016136 ,

L0016137 , L0016138 , L0016139 , L0016140 , L0016141 ,
L0016142 , L0016143 , L0016144 ,

L0016145 , L0016146 , L0016147 , L0016148 , L0016149 ,
L0016150 , L0016151 , L0016152 ,

L0016153 , L0016154 , L0016155 ,

▲ *** AERMOD - VERSION 19191 *** C:\Lakes\AERMOD View\Almond Ave
Warehouse\Almond Ave Warehouse.isc *** 02/28/20

*** AERMET - VERSION 16216 ***
*** 08:05:53

PAGE 95

*** MODELOPTs: RegDEFAULT CONC ELEV URBAN ADJ_U*

Almond Ave Warehouse.ADO

*** SOURCE IDs DEFINED AS URBAN SOURCES

URBAN ID -----	URBAN POP -----	SOURCE IDs -----			
L0013470 L0013473	2035210. , L0013471 ,	L0013466 , L0013472	, L0013467 ,	, L0013468 ,	, L0013469 ,
L0013479	L0013474 , L0013480	, L0013475 , L0013481	, L0013476 ,	, L0013477 ,	, L0013478 ,
L0013487	L0013482 , L0013488	, L0013483 , L0013489	, L0013484 ,	, L0013485 ,	, L0013486 ,
L0013495	L0013490 , L0013496	, L0013491 , L0013497	, L0013492 ,	, L0013493 ,	, L0013494 ,
L0013503	L0013498 , L0013504	, L0013499 , L0013505	, L0013500 ,	, L0013501 ,	, L0013502 ,
L0013511	L0013506 , L0013512	, L0013507 , L0013513	, L0013508 ,	, L0013509 ,	, L0013510 ,
L0013519	L0013514 , L0013520	, L0013515 , L0013521	, L0013516 ,	, L0013517 ,	, L0013518 ,
L0013527	L0013522 , L0013528	, L0013523 , L0013529	, L0013524 ,	, L0013525 ,	, L0013526 ,
L0013535	L0013530 , L0013536	, L0013531 , L0013537	, L0013532 ,	, L0013533 ,	, L0013534 ,
L0013543	L0013538 , L0013544	, L0013539 , L0013545	, L0013540 ,	, L0013541 ,	, L0013542 ,
L0013551	L0013546 , L0013552	, L0013547 , L0013553	, L0013548 ,	, L0013549 ,	, L0013550 ,
L0013559	L0013554 , L0013560	, L0013555 , L0013561	, L0013556 ,	, L0013557 ,	, L0013558 ,
L0013567	L0013562 , L0013568	, L0013563 , L0013569	, L0013564 ,	, L0013565 ,	, L0013566 ,

Almond Ave Warehouse.ADO

L0013575 L0013570 , L0013571 , L0013572 , L0013573 , L0013574 ,
 , L0013576 , L0013577 ,

 L0013583 L0013578 , L0013579 , L0013580 , L0013581 , L0013582 ,
 , L0013584 , L0013585 ,

 L0013591 L0013586 , L0013587 , L0013588 , L0013589 , L0013590 ,
 , L0013592 , L0013593 ,

 L0013599 L0013594 , L0013595 , L0013596 , L0013597 , L0013598 ,
 , L0013600 , L0013601 ,

 L0013607 L0013602 , L0013603 , L0013604 , L0013605 , L0013606 ,
 , L0013608 , L0013609 ,

 L0013615 L0013610 , L0013611 , L0013612 , L0013613 , L0013614 ,
 , L0013616 , L0013617 ,

 L0013623 L0013618 , L0013619 , L0013620 , L0013621 , L0013622 ,
 , L0013624 , L0013625 ,

▲ *** AERMOD - VERSION 19191 *** *** C:\Lakes\AERMOD View\Almond Ave
 Warehouse\Almond Ave Warehouse.isc *** 02/28/20
 *** AERMET - VERSION 16216 *** ***
 *** 08:05:53

PAGE 96

*** MODELOPTs: RegDEFAULT CONC ELEV URBAN ADJ_U*

*** SOURCE IDs DEFINED AS URBAN SOURCES

URBAN ID	URBAN POP	SOURCE IDs
-----	-----	-----
L0013631	L0013626 , L0013632	L0013626 , L0013627 , L0013628 , L0013629 , L0013630 , , L0013632 , L0013633 ,
L0013639	L0013634 , L0013640	L0013634 , L0013635 , L0013636 , L0013637 , L0013638 , , L0013640 , L0013641 ,
L0013647	L0013642 , L0013648	L0013642 , L0013643 , L0013644 , L0013645 , L0013646 , , L0013648 , L0013649 ,
L0013655	L0013650 , L0013656	L0013650 , L0013651 , L0013652 , L0013653 , L0013654 , , L0013656 , L0013657 ,

Almond Ave Warehouse.ADO

L0013663 L0013658 , L0013659 , L0013660 , L0013661 , L0013662 ,
 , L0013664 , L0013665 ,

L0013671 L0013666 , L0013667 , L0013668 , L0013669 , L0013670 ,
 , L0013672 , L0013673 ,

L0013679 L0013674 , L0013675 , L0013676 , L0013677 , L0013678 ,
 , L0013680 , L0013681 ,

L0013687 L0013682 , L0013683 , L0013684 , L0013685 , L0013686 ,
 , L0013688 , L0013689 ,

L0013695 L0013690 , L0013691 , L0013692 , L0013693 , L0013694 ,
 , L0013696 , L0013697 ,

L0013703 L0013698 , L0013699 , L0013700 , L0013701 , L0013702 ,
 , L0013704 , L0013705 ,

L0013711 L0013706 , L0013707 , L0013708 , L0013709 , L0013710 ,
 , L0013712 , L0013713 ,

L0013719 L0013714 , L0013715 , L0013716 , L0013717 , L0013718 ,
 , L0013720 , L0013721 ,

L0013727 L0013722 , L0013723 , L0013724 , L0013725 , L0013726 ,
 , L0013728 , L0013729 ,

L0013735 L0013730 , L0013731 , L0013732 , L0013733 , L0013734 ,
 , L0013736 , L0013737 ,

L0013743 L0013738 , L0013739 , L0013740 , L0013741 , L0013742 ,
 , L0013744 , L0013745 ,

L0013751 L0013746 , L0013747 , L0013748 , L0013749 , L0013750 ,
 , L0013752 , L0013753 ,

L0013759 L0013754 , L0013755 , L0013756 , L0013757 , L0013758 ,
 , L0013760 , L0013761 ,

L0013767 L0013762 , L0013763 , L0013764 , L0013765 , L0013766 ,
 , L0013768 , L0013769 ,

L0013775 L0013770 , L0013771 , L0013772 , L0013773 , L0013774 ,
 , L0013776 , L0013777 ,

L0013783 L0013778 , L0013779 , L0013780 , L0013781 , L0013782 ,
 , L0013784 , L0013785 ,

▲ *** AERMOD - VERSION 19191 *** *** C:\Lakes\AERMOD View\Almond Ave

Almond Ave Warehouse.ADO
Warehouse\Almond Ave Warehouse.isc *** 02/28/20
*** AERMET - VERSION 16216 *** ***
*** 08:05:53

PAGE 97

*** MODELOPTs: RegDFAULT CONC ELEV URBAN ADJ_U*

*** SOURCE IDs DEFINED AS URBAN SOURCES

URBAN ID	URBAN POP	SOURCE IDs
-----	-----	-----
L0013791	L0013786 , L0013792	L0013787 , L0013793 , L0013788 , L0013789 , L0013790 ,
L0013799	L0013794 , L0013800	L0013795 , L0013801 , L0013796 , L0013797 , L0013798 ,
L0013807	L0013802 , L0013808	L0013803 , L0013809 , L0013804 , L0013805 , L0013806 ,
L0013815	L0013810 , L0013816	L0013811 , L0013817 , L0013812 , L0013813 , L0013814 ,
L0013823	L0013818 , L0013824	L0013819 , L0013825 , L0013820 , L0013821 , L0013822 ,
L0013831	L0013826 , L0013832	L0013827 , L0013833 , L0013828 , L0013829 , L0013830 ,
L0013839	L0013834 , L0013840	L0013835 , L0013841 , L0013836 , L0013837 , L0013838 ,
L0013847	L0013842 , L0013848	L0013843 , L0013849 , L0013844 , L0013845 , L0013846 ,
L0013855	L0013850 , L0013856	L0013851 , L0013857 , L0013852 , L0013853 , L0013854 ,
L0013863	L0013858 , L0013864	L0013859 , L0013865 , L0013860 , L0013861 , L0013862 ,
L0013871	L0013866 , L0013872	L0013867 , L0013873 , L0013868 , L0013869 , L0013870 ,

Almond Ave Warehouse.ADO

L0013879 , L0013874 , L0013875 , L0013876 , L0013877 , L0013878 ,
 , L0013880 , L0013881 ,
 L0013887 , L0013882 , L0013883 , L0013884 , L0013885 , L0013886 ,
 , L0013888 , L0013889 ,
 L0013895 , L0013890 , L0013891 , L0013892 , L0013893 , L0013894 ,
 , L0013896 , L0013897 ,
 L0013903 , L0013898 , L0013899 , L0013900 , L0013901 , L0013902 ,
 , L0013904 , L0013905 ,
 L0013911 , L0013906 , L0013907 , L0013908 , L0013909 , L0013910 ,
 , L0013912 , L0013913 ,
 L0013919 , L0013914 , L0013915 , L0013916 , L0013917 , L0013918 ,
 , L0013920 , L0013921 ,
 L0013927 , L0013922 , L0013923 , L0013924 , L0013925 , L0013926 ,
 , L0013928 , L0013929 ,
 L0013935 , L0013930 , L0013931 , L0013932 , L0013933 , L0013934 ,
 , L0013936 , L0013937 ,
 L0013943 , L0013938 , L0013939 , L0013940 , L0013941 , L0013942 ,
 , L0013944 , L0013945 ,

▲ *** AERMOD - VERSION 19191 *** C:\Lakes\AERMOD View\Almond Ave
 Warehouse\Almond Ave Warehouse.isc *** 02/28/20
 *** AERMET - VERSION 16216 ***
 *** 08:05:53

PAGE 98

*** MODELOPTs: RegDEFAULT CONC ELEV URBAN ADJ_U*

*** SOURCE IDs DEFINED AS URBAN SOURCES

URBAN ID	URBAN POP	SOURCE IDs
-----	-----	-----
L0013951	L0013946 , L0013947 , L0013948 , L0013949 , L0013950 , , L0013952 , L0013953 ,	
L0013959	L0013954 , L0013955 , L0013956 , L0013957 , L0013958 , , L0013960 , L0013961 ,	

Almond Ave Warehouse.ADO

L0013967	L0013962 , L0013968	, L0013963 , L0013969	, L0013964 ,	, L0013965	, L0013966	,
L0013975	L0013970 , L0013976	, L0013971 , L0013977	, L0013972 ,	, L0013973	, L0013974	,
L0013983	L0013978 , L0013984	, L0013979 , L0013985	, L0013980 ,	, L0013981	, L0013982	,
L0013991	L0013986 , L0013992	, L0013987 , L0013993	, L0013988 ,	, L0013989	, L0013990	,
L0013999	L0013994 , L0014000	, L0013995 , L0014001	, L0013996 ,	, L0013997	, L0013998	,
L0014007	L0014002 , L0014008	, L0014003 , L0014009	, L0014004 ,	, L0014005	, L0014006	,
L0014015	L0014010 , L0014016	, L0014011 , L0014017	, L0014012 ,	, L0014013	, L0014014	,
L0014023	L0014018 , L0014024	, L0014019 , L0014025	, L0014020 ,	, L0014021	, L0014022	,
L0014031	L0014026 , L0014032	, L0014027 , L0014033	, L0014028 ,	, L0014029	, L0014030	,
L0014039	L0014034 , L0014040	, L0014035 , L0014041	, L0014036 ,	, L0014037	, L0014038	,
L0014047	L0014042 , L0014048	, L0014043 , L0014049	, L0014044 ,	, L0014045	, L0014046	,
L0014055	L0014050 , L0014056	, L0014051 , L0014057	, L0014052 ,	, L0014053	, L0014054	,
L0014063	L0014058 , L0014064	, L0014059 , L0014065	, L0014060 ,	, L0014061	, L0014062	,
L0014071	L0014066 , L0014072	, L0014067 , L0014073	, L0014068 ,	, L0014069	, L0014070	,
L0014079	L0014074 , L0014080	, L0014075 , L0014081	, L0014076 ,	, L0014077	, L0014078	,
L0014087	L0014082 , L0014088	, L0014083 , L0014089	, L0014084 ,	, L0014085	, L0014086	,

Almond Ave Warehouse.ADO

L0014090 , L0014091 , L0014092 , L0014093 , L0014094 ,
 L0014095 , L0014096 , L0014097 ,

L0014098 , L0014099 , L0014100 , L0014101 , L0014102 ,
 L0014103 , L0014104 , L0014105 ,

▲ *** AERMOD - VERSION 19191 *** *** C:\Lakes\AERMOD View\Almond Ave
 Warehouse\Almond Ave Warehouse.isc *** 02/28/20
 *** AERMET - VERSION 16216 *** ***
 *** 08:05:53

PAGE 99

*** MODELOPTs: RegDFault CONC ELEV URBAN ADJ_U*

*** SOURCE IDs DEFINED AS URBAN SOURCES

URBAN ID	URBAN POP	SOURCE IDs
-----	-----	-----
L0014111	L0014106 , L0014107 , L0014108 , L0014109 , L0014110 , L0014111 , L0014112 , L0014113 ,	
L0014119	L0014114 , L0014115 , L0014116 , L0014117 , L0014118 , L0014119 , L0014120 , L0014121 ,	
L0014127	L0014122 , L0014123 , L0014124 , L0014125 , L0014126 , L0014127 , L0014128 , L0014129 ,	
L0014135	L0014130 , L0014131 , L0014132 , L0014133 , L0014134 , L0014135 , L0014136 , L0014137 ,	
L0014143	L0014138 , L0014139 , L0014140 , L0014141 , L0014142 , L0014143 , L0014144 , L0014145 ,	
L0014151	L0014146 , L0014147 , L0014148 , L0014149 , L0014150 , L0014151 , L0014152 , L0014153 ,	
L0014159	L0014154 , L0014155 , L0014156 , L0014157 , L0014158 , L0014159 , L0014160 , L0014161 ,	
L0014167	L0014162 , L0014163 , L0014164 , L0014165 , L0014166 , L0014167 , L0014168 , L0014169 ,	
L0014175	L0014170 , L0014171 , L0014172 , L0014173 , L0014174 , L0014175 , L0014176 , L0014177 ,	

Almond Ave Warehouse.ADO

L0014183 , L0014178 , L0014179 , L0014180 , L0014181 , L0014182 ,
 , L0014184 , L0014185 ,
 L0014191 , L0014186 , L0014187 , L0014188 , L0014189 , L0014190 ,
 , L0014192 , L0014193 ,
 L0014199 , L0014194 , L0014195 , L0014196 , L0014197 , L0014198 ,
 , L0014200 , L0014201 ,
 L0014207 , L0014202 , L0014203 , L0014204 , L0014205 , L0014206 ,
 , L0014208 , L0014209 ,
 L0014215 , L0014210 , L0014211 , L0014212 , L0014213 , L0014214 ,
 , L0014216 , L0014217 ,
 L0014223 , L0014218 , L0014219 , L0014220 , L0014221 , L0014222 ,
 , L0014224 , L0014225 ,
 L0014231 , L0014226 , L0014227 , L0014228 , L0014229 , L0014230 ,
 , L0014232 , L0014233 ,
 L0014239 , L0014234 , L0014235 , L0014236 , L0014237 , L0014238 ,
 , L0014240 , L0014241 ,
 L0014247 , L0014242 , L0014243 , L0014244 , L0014245 , L0014246 ,
 , L0014248 , L0014249 ,
 L0014255 , L0014250 , L0014251 , L0014252 , L0014253 , L0014254 ,
 , L0014256 , L0014257 ,
 L0014263 , L0014258 , L0014259 , L0014260 , L0014261 , L0014262 ,
 , L0014264 , L0014265 ,

▲ *** AERMOD - VERSION 19191 *** C:\Lakes\AERMOD View\Almond Ave
 Warehouse\Almond Ave Warehouse.isc *** 02/28/20
 *** AERMET - VERSION 16216 ***
 *** 08:05:53

PAGE 100

*** MODELOPTs: RegDEFAULT CONC ELEV URBAN ADJ_U*

*** SOURCE IDs DEFINED AS URBAN SOURCES

URBAN ID	URBAN POP	SOURCE IDs
-----	-----	-----

Almond Ave Warehouse.ADO

L0014271	L0014266 , L0014272	, L0014267 , L0014273	, L0014268 ,	, L0014269	, L0014270	,
L0014279	L0014274 , L0014280	, L0014275 , L0014281	, L0014276 ,	, L0014277	, L0014278	,
L0015774	L0014282 , L0015775	, L0015770 , L0015776	, L0015771 ,	, L0015772	, L0015773	,
L0015782	L0015777 , L0015783	, L0015778 , L0015784	, L0015779 ,	, L0015780	, L0015781	,
L0015790	L0015785 , L0015791	, L0015786 , L0015792	, L0015787 ,	, L0015788	, L0015789	,
L0015798	L0015793 , L0015799	, L0015794 , L0015800	, L0015795 ,	, L0015796	, L0015797	,
L0015806	L0015801 , L0015807	, L0015802 , L0015808	, L0015803 ,	, L0015804	, L0015805	,
L0015814	L0015809 , L0015815	, L0015810 , L0015816	, L0015811 ,	, L0015812	, L0015813	,
L0015822	L0015817 , L0015823	, L0015818 , L0015824	, L0015819 ,	, L0015820	, L0015821	,
L0015830	L0015825 , L0015831	, L0015826 , L0015832	, L0015827 ,	, L0015828	, L0015829	,
L0015838	L0015833 , L0015839	, L0015834 , L0015840	, L0015835 ,	, L0015836	, L0015837	,
L0015846	L0015841 , L0015847	, L0015842 , L0015848	, L0015843 ,	, L0015844	, L0015845	,
L0016160	L0015849 , L0016161	, L0016156 , L0016162	, L0016157 ,	, L0016158	, L0016159	,
L0016168	L0016163 , L0016169	, L0016164 , L0016170	, L0016165 ,	, L0016166	, L0016167	,
L0016176	L0016171 , L0016177	, L0016172 , L0016178	, L0016173 ,	, L0016174	, L0016175	,
L0016184	L0016179 , L0016185	, L0016180 , L0016186	, L0016181 ,	, L0016182	, L0016183	,

Almond Ave Warehouse.ADO

L0016192 L0016187 , L0016188 , L0016189 , L0016190 , L0016191 ,
 , L0016193 , L0016194 ,

 L0016200 L0016195 , L0016196 , L0016197 , L0016198 , L0016199 ,
 , L0016201 , L0016202 ,

 L0016314 L0016203 , L0016204 , L0016205 , L0016206 , L0016313 ,
 , L0016315 , L0016316 ,

 L0016322 L0016317 , L0016318 , L0016319 , L0016320 , L0016321 ,
 , L0016323 , L0016324 ,
 ▲ *** AERMOD - VERSION 19191 *** *** C:\Lakes\AERMOD View\Almond Ave
 Warehouse\Almond Ave Warehouse.isc *** 02/28/20
 *** AERMET - VERSION 16216 *** ***
 *** 08:05:53

PAGE 101

*** MODELOPTs: RegDEFAULT CONC ELEV URBAN ADJ_U*

*** SOURCE IDs DEFINED AS URBAN SOURCES

URBAN ID	URBAN POP	SOURCE IDs
-----	-----	-----
L0016330	L0016325 , L0016331	L0016326 , L0016327 , L0016328 , L0016329 , , L0016332 ,
L0016338	L0016333 , L0016339	L0016334 , L0016335 , L0016336 , L0016337 , , L0016340 ,
L0016346	L0016341 , L0016347	L0016342 , L0016343 , L0016344 , L0016345 , , L0016348 ,
L0016354	L0016349 , L0016355	L0016350 , L0016351 , L0016352 , L0016353 , , L0016356 ,
L0016362	L0016357 , L0016363	L0016358 , L0016359 , L0016360 , L0016361 , , L0016364 ,
L0016370	L0016365 , L0016371	L0016366 , L0016367 , L0016368 , L0016369 , , L0016372 ,
L0016378	L0016373 , L0016379	L0016374 , L0016375 , L0016376 , L0016377 , , L0016380 ,

Almond Ave Warehouse.ADO

L0016386 , L0016381 , L0016382 , L0016383 , L0016384 , L0016385 ,
, L0016387 , L0016388 , ,

L0016394 , L0016389 , L0016390 , L0016391 , L0016392 , L0016393 ,
, L0016395 , L0016396 , ,

L0016212 , L0016207 , L0016208 , L0016209 , L0016210 , L0016211 ,
, L0016213 , L0016214 , ,

L0016220 , L0016215 , L0016216 , L0016217 , L0016218 , L0016219 ,
, L0016221 , L0016222 , ,

L0016228 , L0016223 , L0016224 , L0016225 , L0016226 , L0016227 ,
, L0016229 , L0016230 , ,

L0016236 , L0016231 , L0016232 , L0016233 , L0016234 , L0016235 ,
, L0016237 , L0016238 , ,

L0016244 , L0016239 , L0016240 , L0016241 , L0016242 , L0016243 ,
, L0016245 , L0016246 , ,

L0016252 , L0016247 , L0016248 , L0016249 , L0016250 , L0016251 ,
, L0016253 , L0016254 , ,

L0016260 , L0016255 , L0016256 , L0016257 , L0016258 , L0016259 ,
, L0016261 , L0016262 , ,

L0016268 , L0016263 , L0016264 , L0016265 , L0016266 , L0016267 ,
, L0016269 , L0016270 , ,

L0016276 , L0016271 , L0016272 , L0016273 , L0016274 , L0016275 ,
, L0016277 , L0016278 , ,

L0016284 , L0016279 , L0016280 , L0016281 , L0016282 , L0016283 ,
, L0016285 , L0016286 , ,

L0016292 , L0016287 , L0016288 , L0016289 , L0016290 , L0016291 ,
, L0016293 , L0016294 , ,

▲ *** AERMOD - VERSION 19191 *** *** C:\Lakes\AERMOD View\Almond Ave
Warehouse\Almond Ave Warehouse.isc *** 02/28/20
*** AERMET - VERSION 16216 *** ***
*** 08:05:53

PAGE 102

*** MODELOPTs: RegDEFAULT CONC ELEV URBAN ADJ_U*

*** SOURCE IDs DEFINED AS URBAN SOURCES

Almond Ave Warehouse.ADO

URBAN ID -----	URBAN POP -----	SOURCE IDs -----				
L0016300	L0016295 , L0016301	, L0016296 , L0016302	, L0016297 ,	, L0016298	, L0016299	,
L0016308	L0016303 , L0016309	, L0016304 , L0016310	, L0016305 ,	, L0016306	, L0016307	,
L0014286	L0016311 , L0014287	, L0016312 , L0014288	, L0014283 ,	, L0014284	, L0014285	,
L0014294	L0014289 , L0014295	, L0014290 , L0014296	, L0014291 ,	, L0014292	, L0014293	,
L0014302	L0014297 , L0014303	, L0014298 , L0014304	, L0014299 ,	, L0014300	, L0014301	,
L0014310	L0014305 , L0014311	, L0014306 , L0014312	, L0014307 ,	, L0014308	, L0014309	,
L0014318	L0014313 , L0014319	, L0014314 , L0014320	, L0014315 ,	, L0014316	, L0014317	,
L0014326	L0014321 , L0014327	, L0014322 , L0014328	, L0014323 ,	, L0014324	, L0014325	,
L0014334	L0014329 , L0014335	, L0014330 , L0014336	, L0014331 ,	, L0014332	, L0014333	,
L0014342	L0014337 , L0014343	, L0014338 , L0014344	, L0014339 ,	, L0014340	, L0014341	,
L0014350	L0014345 , L0014351	, L0014346 , L0014352	, L0014347 ,	, L0014348	, L0014349	,
L0014358	L0014353 , L0014359	, L0014354 , L0014360	, L0014355 ,	, L0014356	, L0014357	,
L0014366	L0014361 , L0014367	, L0014362 , L0014368	, L0014363 ,	, L0014364	, L0014365	,
L0014374	L0014369 , L0014375	, L0014370 , L0014376	, L0014371 ,	, L0014372	, L0014373	,

Almond Ave Warehouse.ADO

```

L0014382 , L0014377 , L0014378 , L0014379 , L0014380 , L0014381 ,
, L0014383 , L0014384 ,

L0014390 , L0014385 , L0014386 , L0014387 , L0014388 , L0014389 ,
, L0014391 , L0014392 ,

L0014398 , L0014393 , L0014394 , L0014395 , L0014396 , L0014397 ,
, L0014399 , L0014400 ,

L0014406 , L0014401 , L0014402 , L0014403 , L0014404 , L0014405 ,
, L0014407 , L0014408 ,

L0014414 , L0014409 , L0014410 , L0014411 , L0014412 , L0014413 ,
, L0014415 , L0014416 ,

L0014422 , L0014417 , L0014418 , L0014419 , L0014420 , L0014421 ,
, L0014423 , L0014424 ,
^ *** AERMOD - VERSION 19191 *** *** C:\Lakes\AERMOD View\Almond Ave
Warehouse\Almond Ave Warehouse.isc *** 02/28/20
*** AERMET - VERSION 16216 *** ***
*** 08:05:53

```

PAGE 103

*** MODELOPTs: RegDEFAULT CONC ELEV URBAN ADJ_U*

*** SOURCE IDs DEFINED AS URBAN SOURCES

URBAN ID	URBAN POP	SOURCE IDs
-----	-----	-----
L0014430	L0014425 , L0014431	L0014426 , L0014427 , L0014428 , L0014429 , L0014432
L0014438	L0014433 , L0014439	L0014434 , L0014435 , L0014436 , L0014437 , L0014440
L0014446	L0014441 , L0014447	L0014442 , L0014443 , L0014444 , L0014445 , L0014448
L0014454	L0014449 , L0014455	L0014450 , L0014451 , L0014452 , L0014453 , L0014456
L0014462	L0014457 , L0014463	L0014458 , L0014459 , L0014460 , L0014461 , L0014464

Almond Ave Warehouse.ADO

L0014470 , L0014465 , L0014466 , L0014467 , L0014468 , L0014469 ,
L0014471 , L0014472 ,
L0014478 , L0014473 , L0014474 , L0014475 , L0014476 , L0014477 ,
L0014479 , L0014480 ,
L0014486 , L0014481 , L0014482 , L0014483 , L0014484 , L0014485 ,
L0014487 , L0014488 ,
L0014494 , L0014489 , L0014490 , L0014491 , L0014492 , L0014493 ,
L0014495 , L0014496 ,
L0014502 , L0014497 , L0014498 , L0014499 , L0014500 , L0014501 ,
L0014503 , L0014504 ,
L0014510 , L0014505 , L0014506 , L0014507 , L0014508 , L0014509 ,
L0014511 , L0014512 ,
L0014518 , L0014513 , L0014514 , L0014515 , L0014516 , L0014517 ,
L0014519 , L0014520 ,
L0014526 , L0014521 , L0014522 , L0014523 , L0014524 , L0014525 ,
L0014527 , L0014528 ,
L0014534 , L0014529 , L0014530 , L0014531 , L0014532 , L0014533 ,
L0014535 , L0014536 ,
L0014542 , L0014537 , L0014538 , L0014539 , L0014540 , L0014541 ,
L0014543 , L0014544 ,
L0014550 , L0014545 , L0014546 , L0014547 , L0014548 , L0014549 ,
L0014551 , L0014552 ,
L0014558 , L0014553 , L0014554 , L0014555 , L0014556 , L0014557 ,
L0014559 , L0014560 ,
L0014566 , L0014561 , L0014562 , L0014563 , L0014564 , L0014565 ,
L0014567 , L0014568 ,
L0014574 , L0014569 , L0014570 , L0014571 , L0014572 , L0014573 ,
L0014575 , L0014576 ,
L0014582 , L0014577 , L0014578 , L0014579 , L0014580 , L0014581 ,
L0014583 , L0014584 ,

▲ *** AERMOD - VERSION 19191 *** *** C:\Lakes\AERMOD View\Almond Ave
Warehouse\Almond Ave Warehouse.isc *** 02/28/20

*** AERMET - VERSION 16216 *** ***

*** 08:05:53

Almond Ave Warehouse.ADO

PAGE 104

*** MODELOPTs: RegDFault CONC ELEV URBAN ADJ_U*

*** SOURCE IDs DEFINED AS URBAN SOURCES

URBAN ID	URBAN POP	SOURCE IDs					
-----	-----	-----					
L0014590	L0014585 , L0014591	, L0014586 , L0014592	, L0014587 ,	, L0014588	, L0014589	,	
L0014598	L0014593 , L0014599	, L0014594 , L0014600	, L0014595 ,	, L0014596	, L0014597	,	
L0014606	L0014601 , L0014607	, L0014602 , L0014608	, L0014603 ,	, L0014604	, L0014605	,	
L0014614	L0014609 , L0014615	, L0014610 , L0014616	, L0014611 ,	, L0014612	, L0014613	,	
L0014622	L0014617 , L0014623	, L0014618 , L0014624	, L0014619 ,	, L0014620	, L0014621	,	
L0014630	L0014625 , L0014631	, L0014626 , L0014632	, L0014627 ,	, L0014628	, L0014629	,	
L0014638	L0014633 , L0014639	, L0014634 , L0014640	, L0014635 ,	, L0014636	, L0014637	,	
L0014646	L0014641 , L0014647	, L0014642 , L0014648	, L0014643 ,	, L0014644	, L0014645	,	
L0014654	L0014649 , L0014655	, L0014650 , L0014656	, L0014651 ,	, L0014652	, L0014653	,	
L0014662	L0014657 , L0014663	, L0014658 , L0014664	, L0014659 ,	, L0014660	, L0014661	,	
L0014670	L0014665 , L0014671	, L0014666 , L0014672	, L0014667 ,	, L0014668	, L0014669	,	
L0014678	L0014673 , L0014679	, L0014674 , L0014680	, L0014675 ,	, L0014676	, L0014677	,	

Almond Ave Warehouse.ADO

L0014686 , L0014681 , L0014682 , L0014683 , L0014684 , L0014685 ,
 , L0014687 , L0014688 , ,
 L0014694 , L0014689 , L0014690 , L0014691 , L0014692 , L0014693 ,
 , L0014695 , L0014696 , ,
 L0014702 , L0014697 , L0014698 , L0014699 , L0014700 , L0014701 ,
 , L0014703 , L0014704 , ,
 L0014710 , L0014705 , L0014706 , L0014707 , L0014708 , L0014709 ,
 , L0014711 , L0014712 , ,
 L0014718 , L0014713 , L0014714 , L0014715 , L0014716 , L0014717 ,
 , L0014719 , L0014720 , ,
 L0014726 , L0014721 , L0014722 , L0014723 , L0014724 , L0014725 ,
 , L0014727 , L0014728 , ,
 L0014734 , L0014729 , L0014730 , L0014731 , L0014732 , L0014733 ,
 , L0014735 , L0014736 , ,
 L0014742 , L0014737 , L0014738 , L0014739 , L0014740 , L0014741 ,
 , L0014743 , L0014744 , ,

▲ *** AERMOD - VERSION 19191 *** *** C:\Lakes\AERMOD View\Almond Ave
 Warehouse\Almond Ave Warehouse.isc *** 02/28/20
 *** AERMET - VERSION 16216 *** ***
 *** 08:05:53

PAGE 105

*** MODELOPTs: RegDEFAULT CONC ELEV URBAN ADJ_U*

*** SOURCE IDs DEFINED AS URBAN SOURCES

URBAN ID	URBAN POP	SOURCE IDs
-----	-----	-----
L0014750	L0014745 , L0014751	L0014746 , L0014747 , L0014748 , L0014749 , , L0014752 ,
L0014758	L0014753 , L0014759	L0014754 , L0014755 , L0014756 , L0014757 , , L0014760 ,
L0014766	L0014761 , L0014767	L0014762 , L0014763 , L0014764 , L0014765 , , L0014768 ,

Almond Ave Warehouse.ADO

L0014774	L0014769 , L0014775	, L0014770 , L0014776	, L0014771 ,	, L0014772	, L0014773	,
L0014782	L0014777 , L0014783	, L0014778 , L0014784	, L0014779 ,	, L0014780	, L0014781	,
L0014790	L0014785 , L0014791	, L0014786 , L0014792	, L0014787 ,	, L0014788	, L0014789	,
L0014798	L0014793 , L0014799	, L0014794 , L0014800	, L0014795 ,	, L0014796	, L0014797	,
L0014806	L0014801 , L0014807	, L0014802 , L0014808	, L0014803 ,	, L0014804	, L0014805	,
L0014814	L0014809 , L0014815	, L0014810 , L0014816	, L0014811 ,	, L0014812	, L0014813	,
L0014822	L0014817 , L0014823	, L0014818 , L0014824	, L0014819 ,	, L0014820	, L0014821	,
L0014830	L0014825 , L0014831	, L0014826 , L0014832	, L0014827 ,	, L0014828	, L0014829	,
L0014838	L0014833 , L0014839	, L0014834 , L0014840	, L0014835 ,	, L0014836	, L0014837	,
L0014846	L0014841 , L0014847	, L0014842 , L0014848	, L0014843 ,	, L0014844	, L0014845	,
L0014854	L0014849 , L0014855	, L0014850 , L0014856	, L0014851 ,	, L0014852	, L0014853	,
L0014862	L0014857 , L0014863	, L0014858 , L0014864	, L0014859 ,	, L0014860	, L0014861	,
L0014870	L0014865 , L0014871	, L0014866 , L0014872	, L0014867 ,	, L0014868	, L0014869	,
L0014878	L0014873 , L0014879	, L0014874 , L0014880	, L0014875 ,	, L0014876	, L0014877	,
L0014886	L0014881 , L0014887	, L0014882 , L0014888	, L0014883 ,	, L0014884	, L0014885	,
L0014894	L0014889 , L0014895	, L0014890 , L0014896	, L0014891 ,	, L0014892	, L0014893	,

Almond Ave Warehouse.ADO

L0014897 , L0014898 , L0014899 , L0014900 , L0014901 ,
 L0014902 , L0014903 , L0014904 ,
 *** AERMOD - VERSION 19191 *** C:\Lakes\AERMOD View\Almond Ave
 Warehouse\Almond Ave Warehouse.isc *** 02/28/20
 *** AERMET - VERSION 16216 ***
 *** 08:05:53

PAGE 106

*** MODELOPTs: RegDEFAULT CONC ELEV URBAN ADJ_U*

*** SOURCE IDs DEFINED AS URBAN SOURCES

URBAN ID	URBAN POP	SOURCE IDs
-----	-----	-----
L0014910	L0014905 , L0014911	L0014906 , L0014907 , L0014908 , L0014909 , L0014912
L0014918	L0014913 , L0014919	L0014914 , L0014915 , L0014916 , L0014917 , L0014920
L0014926	L0014921 , L0014927	L0014922 , L0014923 , L0014924 , L0014925 , L0014928
L0014934	L0014929 , L0014935	L0014930 , L0014931 , L0014932 , L0014933 , L0014936
L0014942	L0014937 , L0014943	L0014938 , L0014939 , L0014940 , L0014941 , L0014944
L0014950	L0014945 , L0014951	L0014946 , L0014947 , L0014948 , L0014949 , L0014952
L0014958	L0014953 , L0014959	L0014954 , L0014955 , L0014956 , L0014957 , L0014960
L0014966	L0014961 , L0014967	L0014962 , L0014963 , L0014964 , L0014965 , L0014968
L0014974	L0014969 , L0014975	L0014970 , L0014971 , L0014972 , L0014973 , L0014976
L0014982	L0014977 , L0014983	L0014978 , L0014979 , L0014980 , L0014981 , L0014984

Almond Ave Warehouse.ADO

L0014990 , L0014985 , L0014986 , L0014987 , L0014988 , L0014989 ,
 , L0014991 , L0014992 ,
 L0014998 , L0014993 , L0014994 , L0014995 , L0014996 , L0014997 ,
 , L0014999 , L0015000 ,
 L0015006 , L0015001 , L0015002 , L0015003 , L0015004 , L0015005 ,
 , L0015007 , L0015008 ,
 L0015014 , L0015009 , L0015010 , L0015011 , L0015012 , L0015013 ,
 , L0015015 , L0015016 ,
 L0015022 , L0015017 , L0015018 , L0015019 , L0015020 , L0015021 ,
 , L0015023 , L0015024 ,
 L0015030 , L0015025 , L0015026 , L0015027 , L0015028 , L0015029 ,
 , L0015031 , L0015032 ,
 L0015038 , L0015033 , L0015034 , L0015035 , L0015036 , L0015037 ,
 , L0015039 , L0015040 ,
 L0015046 , L0015041 , L0015042 , L0015043 , L0015044 , L0015045 ,
 , L0015047 , L0015048 ,
 L0015054 , L0015049 , L0015050 , L0015051 , L0015052 , L0015053 ,
 , L0015055 , L0015056 ,
 L0015062 , L0015057 , L0015058 , L0015059 , L0015060 , L0015061 ,
 , L0015063 , L0015064 ,

▲ *** AERMOD - VERSION 19191 *** *** C:\Lakes\AERMOD View\Almond Ave
 Warehouse\Almond Ave Warehouse.isc *** 02/28/20
 *** AERMET - VERSION 16216 *** ***
 *** 08:05:53

PAGE 107

*** MODELOPTs: RegDEFAULT CONC ELEV URBAN ADJ_U*

*** SOURCE IDs DEFINED AS URBAN SOURCES

URBAN ID	URBAN POP	SOURCE IDs
-----	-----	-----

L0015070	L0015065 , L0015071	L0015066 , L0015072	L0015067 ,	L0015068 ,	L0015069 ,
----------	---------------------	---------------------	------------	------------	------------

Almond Ave Warehouse.ADO

L0015078	L0015073 , L0015079	, L0015074 , L0015080	, L0015075 ,	, L0015076	, L0015077	,
L0015086	L0015081 , L0015087	, L0015082 , L0015088	, L0015083 ,	, L0015084	, L0015085	,
L0015094	L0015089 , L0015095	, L0015090 , L0015096	, L0015091 ,	, L0015092	, L0015093	,
L0015102	L0015097 , L0015103	, L0015098 , L0015104	, L0015099 ,	, L0015100	, L0015101	,
L0015110	L0015105 , L0015111	, L0015106 , L0015112	, L0015107 ,	, L0015108	, L0015109	,
L0015118	L0015113 , L0015119	, L0015114 , L0015120	, L0015115 ,	, L0015116	, L0015117	,
L0015126	L0015121 , L0015127	, L0015122 , L0015128	, L0015123 ,	, L0015124	, L0015125	,
L0015134	L0015129 , L0015135	, L0015130 , L0015136	, L0015131 ,	, L0015132	, L0015133	,
L0015142	L0015137 , L0015143	, L0015138 , L0015144	, L0015139 ,	, L0015140	, L0015141	,
L0015150	L0015145 , L0015151	, L0015146 , L0015152	, L0015147 ,	, L0015148	, L0015149	,
L0015158	L0015153 , L0015159	, L0015154 , L0015160	, L0015155 ,	, L0015156	, L0015157	,
L0015166	L0015161 , L0015167	, L0015162 , L0015168	, L0015163 ,	, L0015164	, L0015165	,
L0015174	L0015169 , L0015175	, L0015170 , L0015176	, L0015171 ,	, L0015172	, L0015173	,
L0015182	L0015177 , L0015183	, L0015178 , L0015184	, L0015179 ,	, L0015180	, L0015181	,
L0015190	L0015185 , L0015191	, L0015186 , L0015192	, L0015187 ,	, L0015188	, L0015189	,
L0015198	L0015193 , L0015199	, L0015194 , L0015200	, L0015195 ,	, L0015196	, L0015197	,

Almond Ave Warehouse.ADO

L0015206 L0015201 , L0015202 , L0015203 , L0015204 , L0015205 ,
 , L0015207 , L0015208 ,

L0015214 L0015209 , L0015210 , L0015211 , L0015212 , L0015213 ,
 , L0015215 , L0015216 ,

L0015222 L0015217 , L0015218 , L0015219 , L0015220 , L0015221 ,
 , L0015223 , L0015224 ,

▲ *** AERMOD - VERSION 19191 *** *** C:\Lakes\AERMOD View\Almond Ave
 Warehouse\Almond Ave Warehouse.isc *** 02/28/20

*** AERMET - VERSION 16216 *** ***

*** 08:05:53

PAGE 108

*** MODELOPTs: RegDEFAULT CONC ELEV URBAN ADJ_U*

*** SOURCE IDs DEFINED AS URBAN SOURCES

URBAN ID	URBAN POP	SOURCE IDs
-----	-----	-----
L0015230	L0015225 , L0015226 , L0015227 , L0015228 , L0015229 , , L0015231 , L0015232 ,	
L0015238	L0015233 , L0015234 , L0015235 , L0015236 , L0015237 , , L0015239 , L0015240 ,	
L0015246	L0015241 , L0015242 , L0015243 , L0015244 , L0015245 , , L0015247 , L0015248 ,	
L0015254	L0015249 , L0015250 , L0015251 , L0015252 , L0015253 , , L0015255 , L0015256 ,	
L0015262	L0015257 , L0015258 , L0015259 , L0015260 , L0015261 , , L0015263 , L0015264 ,	
L0015270	L0015265 , L0015266 , L0015267 , L0015268 , L0015269 , , L0015271 , L0015272 ,	
L0015278	L0015273 , L0015274 , L0015275 , L0015276 , L0015277 , , L0015279 , L0015280 ,	
L0015286	L0015281 , L0015282 , L0015283 , L0015284 , L0015285 , , L0015287 , L0015288 ,	

Almond Ave Warehouse.ADO

L0015294 , L0015289 , L0015290 , L0015291 , L0015292 , L0015293 ,
 , L0015295 , L0015296 , ,
 L0015302 , L0015297 , L0015298 , L0015299 , L0015300 , L0015301 ,
 , L0015303 , L0015304 , ,
 L0015310 , L0015305 , L0015306 , L0015307 , L0015308 , L0015309 ,
 , L0015311 , L0015312 , ,
 L0015318 , L0015313 , L0015314 , L0015315 , L0015316 , L0015317 ,
 , L0015319 , L0015320 , ,
 L0015326 , L0015321 , L0015322 , L0015323 , L0015324 , L0015325 ,
 , L0015327 , L0015328 , ,
 L0015334 , L0015329 , L0015330 , L0015331 , L0015332 , L0015333 ,
 , L0015335 , L0015336 , ,
 L0015342 , L0015337 , L0015338 , L0015339 , L0015340 , L0015341 ,
 , L0015343 , L0015344 , ,
 L0015350 , L0015345 , L0015346 , L0015347 , L0015348 , L0015349 ,
 , L0015351 , L0015352 , ,
 L0015358 , L0015353 , L0015354 , L0015355 , L0015356 , L0015357 ,
 , L0015359 , L0015360 , ,
 L0015366 , L0015361 , L0015362 , L0015363 , L0015364 , L0015365 ,
 , L0015367 , L0015368 , ,
 L0015374 , L0015369 , L0015370 , L0015371 , L0015372 , L0015373 ,
 , L0015375 , L0015376 , ,
 L0015382 , L0015377 , L0015378 , L0015379 , L0015380 , L0015381 ,
 , L0015383 , L0015384 , ,

▲ *** AERMOD - VERSION 19191 *** *** C:\Lakes\AERMOD View\Almond Ave
 Warehouse\Almond Ave Warehouse.isc *** 02/28/20
 *** AERMET - VERSION 16216 *** ***
 *** 08:05:53

PAGE 109

*** MODELOPTs: RegDEFAULT CONC ELEV URBAN ADJ_U*

*** SOURCE IDs DEFINED AS URBAN SOURCES

URBAN ID URBAN POP

SOURCE IDs

Almond Ave Warehouse.ADO

```

-----
L0015390    L0015385 , L0015386 , L0015387 , L0015388 , L0015389 ,
             , L0015391 , L0015392 ,
L0015398    L0015393 , L0015394 , L0015395 , L0015396 , L0015397 ,
             , L0015399 , L0015400 ,
L0015406    L0015401 , L0015402 , L0015403 , L0015404 , L0015405 ,
             , L0015407 , L0015408 ,
L0015414    L0015409 , L0015410 , L0015411 , L0015412 , L0015413 ,
             , L0015415 , L0015416 ,
L0015422    L0015417 , L0015418 , L0015419 , L0015420 , L0015421 ,
             , L0015423 , L0015424 ,
L0015430    L0015425 , L0015426 , L0015427 , L0015428 , L0015429 ,
             , L0015431 , L0015432 ,
L0015438    L0015433 , L0015434 , L0015435 , L0015436 , L0015437 ,
             , L0015439 , L0015440 ,
L0015446    L0015441 , L0015442 , L0015443 , L0015444 , L0015445 ,
             , L0015447 , L0015448 ,
L0015454    L0015449 , L0015450 , L0015451 , L0015452 , L0015453 ,
             , L0015455 , L0015456 ,
L0015462    L0015457 , L0015458 , L0015459 , L0015460 , L0015461 ,
             , L0015463 , L0015464 ,
L0015470    L0015465 , L0015466 , L0015467 , L0015468 , L0015469 ,
             , L0015471 , L0015472 ,
L0015478    L0015473 , L0015474 , L0015475 , L0015476 , L0015477 ,
             , L0015479 , L0015480 ,
L0015486    L0015481 , L0015482 , L0015483 , L0015484 , L0015485 ,
             , L0015487 , L0015488 ,
L0015494    L0015489 , L0015490 , L0015491 , L0015492 , L0015493 ,
             , L0015495 , L0015496 ,
L0015502    L0015497 , L0015498 , L0015499 , L0015500 , L0015501 ,
             , L0015503 , L0015504 ,

```

Almond Ave Warehouse.ADO

L0015510 , L0015505 , L0015506 , L0015507 , L0015508 , L0015509 ,
 , L0015511 , L0015512 ,
 L0015518 , L0015513 , L0015514 , L0015515 , L0015516 , L0015517 ,
 , L0015519 , L0015520 ,
 L0015526 , L0015521 , L0015522 , L0015523 , L0015524 , L0015525 ,
 , L0015527 , L0015528 ,
 L0015534 , L0015529 , L0015530 , L0015531 , L0015532 , L0015533 ,
 , L0015535 , L0015536 ,
 L0015542 , L0015537 , L0015538 , L0015539 , L0015540 , L0015541 ,
 , L0015543 , L0015544 ,
 *** AERMOD - VERSION 19191 *** C:\Lakes\AERMOD View\Almond Ave
 Warehouse\Almond Ave Warehouse.isc *** 02/28/20
 *** AERMET - VERSION 16216 ***
 *** 08:05:53

PAGE 110

*** MODELOPTs: RegDFault CONC ELEV URBAN ADJ_U*

*** SOURCE IDs DEFINED AS URBAN SOURCES

URBAN ID	URBAN POP	SOURCE IDs
-----	-----	-----
L0015550	L0015545 , L0015551	L0015546 , L0015547 , L0015548 , L0015549 , L0015550 , L0015551
L0015558	L0015553 , L0015559	L0015554 , L0015555 , L0015556 , L0015557 , L0015558 , L0015559
L0015566	L0015561 , L0015567	L0015562 , L0015563 , L0015564 , L0015565 , L0015566 , L0015567
L0015574	L0015569 , L0015575	L0015570 , L0015571 , L0015572 , L0015573 , L0015574 , L0015575
L0015582	L0015577 , L0015583	L0015578 , L0015579 , L0015580 , L0015581 , L0015582 , L0015583
L0015590	L0015585 , L0015591	L0015586 , L0015587 , L0015588 , L0015589 , L0015590 , L0015591

Almond Ave Warehouse.ADO

L0015598 , L0015593 , L0015594 , L0015595 , L0015596 , L0015597 ,
 , L0015599 , L0015600 ,

L0015606 , L0015601 , L0015602 , L0015603 , L0015604 , L0015605 ,
 , L0015607 , L0015608 ,

L0015614 , L0015609 , L0015610 , L0015611 , L0015612 , L0015613 ,
 , L0015615 , L0015616 ,

L0015622 , L0015617 , L0015618 , L0015619 , L0015620 , L0015621 ,
 , L0015623 , L0015624 ,

L0015630 , L0015625 , L0015626 , L0015627 , L0015628 , L0015629 ,
 , L0015631 , L0015632 ,

L0015638 , L0015633 , L0015634 , L0015635 , L0015636 , L0015637 ,
 , L0015639 , L0015640 ,

L0015646 , L0015641 , L0015642 , L0015643 , L0015644 , L0015645 ,
 , L0015647 , L0015648 ,

L0015654 , L0015649 , L0015650 , L0015651 , L0015652 , L0015653 ,
 , L0015655 , L0015656 ,

L0015662 , L0015657 , L0015658 , L0015659 , L0015660 , L0015661 ,
 , L0015663 , L0015664 ,

L0015670 , L0015665 , L0015666 , L0015667 , L0015668 , L0015669 ,
 , L0015671 , L0015672 ,

L0015678 , L0015673 , L0015674 , L0015675 , L0015676 , L0015677 ,
 , L0015679 , L0015680 ,

L0015686 , L0015681 , L0015682 , L0015683 , L0015684 , L0015685 ,
 , L0015687 , L0015688 ,

L0015694 , L0015689 , L0015690 , L0015691 , L0015692 , L0015693 ,
 , L0015695 , L0015696 ,

L0015702 , L0015697 , L0015698 , L0015699 , L0015700 , L0015701 ,
 , L0015703 , L0015704 ,

▲ *** AERMOD - VERSION 19191 *** *** C:\Lakes\AERMOD View\Almond Ave
 Warehouse\Almond Ave Warehouse.isc *** 02/28/20
 *** AERMET - VERSION 16216 *** ***
 *** 08:05:53

Almond Ave Warehouse.ADO

*** SOURCE IDs DEFINED AS URBAN SOURCES

URBAN ID -----	URBAN POP -----	SOURCE IDs -----				
L0015710	L0015705 , L0015711	, L0015706 , L0015712	, L0015707 ,	, L0015708	, L0015709 ,	
L0015718	L0015713 , L0015719	, L0015714 , L0015720	, L0015715 ,	, L0015716	, L0015717 ,	
L0015726	L0015721 , L0015727	, L0015722 , L0015728	, L0015723 ,	, L0015724	, L0015725 ,	
L0015734	L0015729 , L0015735	, L0015730 , L0015736	, L0015731 ,	, L0015732	, L0015733 ,	
L0015742	L0015737 , L0015743	, L0015738 , L0015744	, L0015739 ,	, L0015740	, L0015741 ,	
L0015750	L0015745 , L0015751	, L0015746 , L0015752	, L0015747 ,	, L0015748	, L0015749 ,	
L0015758	L0015753 , L0015759	, L0015754 , L0015760	, L0015755 ,	, L0015756	, L0015757 ,	
L0015766	L0015761 , L0015767	, L0015762 , L0015768	, L0015763 ,	, L0015764	, L0015765 ,	
L0015854	L0015769 , L0015855	, L0015850 , L0015856	, L0015851 ,	, L0015852	, L0015853 ,	
L0015862	L0015857 , L0015863	, L0015858 , L0015864	, L0015859 ,	, L0015860	, L0015861 ,	
L0015870	L0015865 , L0015871	, L0015866 , L0015872	, L0015867 ,	, L0015868	, L0015869 ,	
L0015878	L0015873 , L0015879	, L0015874 , L0015880	, L0015875 ,	, L0015876	, L0015877 ,	
L0015886	L0015881 , L0015887	, L0015882 , L0015888	, L0015883 ,	, L0015884	, L0015885 ,	

Almond Ave Warehouse.ADO

L0015894 , L0015889 , L0015890 , L0015891 , L0015892 , L0015893 ,
 , L0015895 , L0015896 ,
 L0015902 , L0015897 , L0015898 , L0015899 , L0015900 , L0015901 ,
 , L0015903 , L0015904 ,
 L0015910 , L0015905 , L0015906 , L0015907 , L0015908 , L0015909 ,
 , L0015911 , L0015912 ,
 L0015918 , L0015913 , L0015914 , L0015915 , L0015916 , L0015917 ,
 , L0015919 , L0015920 ,
 L0015926 , L0015921 , L0015922 , L0015923 , L0015924 , L0015925 ,
 , L0015927 , L0015928 ,
 L0015934 , L0015929 , L0015930 , L0015931 , L0015932 , L0015933 ,
 , L0015935 , L0015936 ,
 L0015942 , L0015937 , L0015938 , L0015939 , L0015940 , L0015941 ,
 , L0015943 , L0015944 ,

▲ *** AERMOD - VERSION 19191 *** *** C:\Lakes\AERMOD View\Almond Ave
 Warehouse\Almond Ave Warehouse.isc *** 02/28/20
 *** AERMET - VERSION 16216 *** ***
 *** 08:05:53

PAGE 112

*** MODELOPTs: RegDEFAULT CONC ELEV URBAN ADJ_U*

*** SOURCE IDs DEFINED AS URBAN SOURCES

URBAN ID	URBAN POP	SOURCE IDs				
-----	-----	-----				
L0015950	L0015945 , L0015951	, L0015946	, L0015947	, L0015948	, L0015949	,
		, L0015952	,			
L0015958	L0015953 , L0015959	, L0015954	, L0015955	, L0015956	, L0015957	,
		, L0015960	,			
L0015966	L0015961 , L0015967	, L0015962	, L0015963	, L0015964	, L0015965	,
		, L0015968	,			
L0015974	L0015969 , L0015975	, L0015970	, L0015971	, L0015972	, L0015973	,
		, L0015976	,			

Almond Ave Warehouse.ADO

L0015982	L0015977 , L0015983	, L0015978 , L0015984	, L0015979 ,	, L0015980 ,	L0015981 ,
L0015990	L0015985 , L0015991	, L0015986 , L0015992	, L0015987 ,	, L0015988 ,	L0015989 ,
L0015998	L0015993 , L0015999	, L0015994 , L0016000	, L0015995 ,	, L0015996 ,	L0015997 ,
L0016006	L0016001 , L0016007	, L0016002 , L0016008	, L0016003 ,	, L0016004 ,	L0016005 ,
L0016014	L0016009 , L0016015	, L0016010 , L0016016	, L0016011 ,	, L0016012 ,	L0016013 ,
L0016022	L0016017 , L0016023	, L0016018 , L0016024	, L0016019 ,	, L0016020 ,	L0016021 ,
L0016030	L0016025 , L0016031	, L0016026 , L0016032	, L0016027 ,	, L0016028 ,	L0016029 ,
L0016038	L0016033 , L0016039	, L0016034 , L0016040	, L0016035 ,	, L0016036 ,	L0016037 ,
L0016046	L0016041 , L0016047	, L0016042 , L0016048	, L0016043 ,	, L0016044 ,	L0016045 ,
L0016054	L0016049 , L0016055	, L0016050 , L0016056	, L0016051 ,	, L0016052 ,	L0016053 ,
L0016062	L0016057 , L0016063	, L0016058 , L0016064	, L0016059 ,	, L0016060 ,	L0016061 ,
L0016070	L0016065 , L0016071	, L0016066 , L0016072	, L0016067 ,	, L0016068 ,	L0016069 ,
L0016078	L0016073 , L0016079	, L0016074 , L0016080	, L0016075 ,	, L0016076 ,	L0016077 ,
L0016086	L0016081 , L0016087	, L0016082 , L0016088	, L0016083 ,	, L0016084 ,	L0016085 ,
L0016094	L0016089 , L0016095	, L0016090 , L0016096	, L0016091 ,	, L0016092 ,	L0016093 ,
L0016102	L0016097 , L0016103	, L0016098 , L0016104	, L0016099 ,	, L0016100 ,	L0016101 ,

▲ *** AERMOD - VERSION 19191 *** *** C:\Lakes\AERMOD View\Almond Ave

Almond Ave Warehouse.ADO
Warehouse\Almond Ave Warehouse.isc *** 02/28/20
*** AERMET - VERSION 16216 *** ***
*** 08:05:53

PAGE 113

*** MODELOPTs: RegDEFAULT CONC ELEV URBAN ADJ_U*

*** SOURCE IDs DEFINED AS URBAN SOURCES

URBAN ID	URBAN POP	SOURCE IDs
-----	-----	-----
L0016110	L0016105 , L0016111	L0016106 , L0016112 , L0016107 , L0016108 , L0016109 ,
L0016118	L0016113 , L0016119	L0016114 , L0016120 , L0016115 , L0016116 , L0016117 ,
L0016126	L0016121 , L0016127	L0016122 , L0016128 , L0016123 , L0016124 , L0016125 ,
L0016134	L0016129 , L0016135	L0016130 , L0016136 , L0016131 , L0016132 , L0016133 ,
L0016142	L0016137 , L0016143	L0016138 , L0016144 , L0016139 , L0016140 , L0016141 ,
L0016150	L0016145 , L0016151	L0016146 , L0016152 , L0016147 , L0016148 , L0016149 ,
	L0016153 , L0016154	L0016155 ,

▲ *** AERMOD - VERSION 19191 *** *** C:\Lakes\AERMOD View\Almond Ave
Warehouse\Almond Ave Warehouse.isc *** 02/28/20
*** AERMET - VERSION 16216 *** ***
*** 08:05:53

PAGE 114

*** MODELOPTs: RegDEFAULT CONC ELEV URBAN ADJ_U*

*** DISCRETE CARTESIAN RECEPTORS ***
(X-COORD, Y-COORD, ZELEV, ZHILL, ZFLAG)
(METERS)

(455152.4, 3769684.5, 314.6, 314.6, 0.0); (455202.4,
3769684.5, 315.0, 315.0, 0.0);

Almond Ave Warehouse.ADO

(455252.4, 3769684.5, 315.2, 315.2, 0.0); (455302.4, 3769684.5, 315.5, 315.5, 0.0);
 (454952.4, 3769734.5, 315.7, 315.7, 0.0); (455002.4, 3769734.5, 315.5, 315.5, 0.0);
 (455102.4, 3769734.5, 314.8, 314.8, 0.0); (455202.4, 3769734.5, 315.6, 315.6, 0.0);
 (455252.4, 3769734.5, 315.9, 315.9, 0.0); (455302.4, 3769734.5, 316.1, 316.1, 0.0);
 (455252.4, 3769784.5, 316.7, 316.7, 0.0); (455302.4, 3769784.5, 316.8, 316.8, 0.0);
 (455302.4, 3769834.5, 317.5, 317.5, 0.0); (455252.4, 3769884.5, 317.9, 317.9, 0.0);
 (455302.4, 3769884.5, 318.2, 318.2, 0.0); (454926.3, 3770115.0, 319.9, 319.9, 0.0);
 (454952.4, 3770234.5, 321.8, 321.8, 0.0); (455002.4, 3770234.5, 321.8, 321.8, 0.0);
 (455052.4, 3770234.5, 322.0, 322.0, 0.0); (455102.4, 3770234.5, 322.3, 322.3, 0.0);
 (455152.4, 3770234.5, 322.8, 322.8, 0.0); (455202.4, 3770234.5, 323.2, 323.2, 0.0);
 (455252.4, 3770234.5, 323.4, 323.4, 0.0); (455302.4, 3770234.5, 323.4, 323.4, 0.0);
 (454952.4, 3770384.5, 324.1, 324.1, 0.0); (455002.4, 3770384.5, 324.3, 324.3, 0.0);
 (455052.4, 3770384.5, 324.4, 324.4, 0.0); (455102.4, 3770384.5, 324.3, 324.3, 0.0);
 (454952.4, 3770434.5, 324.9, 324.9, 0.0); (455002.4, 3770434.5, 325.2, 325.2, 0.0);
 (455052.4, 3770434.5, 325.4, 325.4, 0.0); (455102.4, 3770434.5, 325.2, 325.2, 0.0);
 (454952.4, 3770484.5, 325.4, 325.4, 0.0); (455002.4, 3770484.5, 325.8, 325.8, 0.0);
 (455052.4, 3770484.5, 326.0, 326.0, 0.0); (455102.4, 3770484.5, 326.1, 326.1, 0.0);
 (454952.4, 3770534.5, 326.2, 326.2, 0.0); (455002.4, 3770534.5, 326.7, 326.7, 0.0);
 (455052.4, 3770534.5, 326.9, 326.9, 0.0); (455102.4, 3770534.5, 326.9, 326.9, 0.0);
 (455102.4, 3770834.5, 330.3, 330.3, 0.0); (455152.4, 3770834.5, 330.7, 330.7, 0.0);
 (455052.4, 3770884.5, 330.8, 330.8, 0.0); (455102.4, 3770884.5, 331.3, 331.3, 0.0);
 (455252.4, 3770934.5, 332.6, 332.6, 0.0); (455252.4, 3770984.5, 333.3, 333.3, 0.0);
 (455252.4, 3771034.5, 334.3, 334.3, 0.0); (455302.4, 3771084.5, 335.0, 335.0, 0.0);
 (455302.4, 3771884.5, 346.1, 346.1, 0.0); (455302.4, 3771934.5, 346.9, 346.9, 0.0);

Almond Ave Warehouse.ADO

(455302.4, 3771984.5, 347.7, 347.7, 0.0); (455302.4,
3772034.5, 348.5, 348.5, 0.0);
(455302.4, 3772234.5, 351.1, 351.1, 0.0); (455302.4,
3772384.5, 353.2, 353.2, 0.0);
(455302.4, 3772434.5, 354.0, 354.0, 0.0); (455052.4,
3772584.5, 355.9, 355.9, 0.0);
(455102.4, 3772584.5, 356.4, 356.4, 0.0); (455252.4,
3772584.5, 356.5, 356.5, 0.0);
(455302.4, 3772584.5, 356.7, 356.7, 0.0); (455052.4,
3772634.5, 356.7, 356.7, 0.0);
(455102.4, 3772634.5, 357.1, 357.1, 0.0); (455252.4,
3772634.5, 357.4, 357.4, 0.0);
(455302.4, 3772634.5, 357.6, 357.6, 0.0); (453770.0,
3772802.4, 351.6, 351.6, 0.0);
(453752.4, 3772834.5, 351.8, 351.8, 0.0); (452002.4,
3772884.5, 345.8, 345.8, 0.0);
(452052.4, 3772884.5, 345.9, 345.9, 0.0); (453752.4,
3772884.5, 352.2, 352.2, 0.0);
(452002.4, 3772934.5, 346.6, 346.6, 0.0); (452052.4,
3772934.5, 346.6, 346.6, 0.0);
(453734.1, 3772920.5, 352.5, 352.5, 0.0); (453798.1,
3772922.3, 353.0, 353.0, 0.0);
(453871.2, 3772921.4, 353.5, 353.5, 0.0); (455252.4,
3772934.5, 360.9, 360.9, 0.0);
(455302.4, 3772934.5, 361.6, 361.6, 0.0); (452002.4,
3772984.5, 347.5, 347.5, 0.0);
(452052.4, 3772984.5, 347.2, 347.2, 0.0); (452602.4,
3772984.5, 349.9, 349.9, 0.0);
(453652.4, 3772984.5, 353.2, 353.2, 0.0); (454152.4,
3772984.5, 355.7, 355.7, 0.0);
(452002.4, 3773034.5, 348.4, 348.4, 0.0); (452052.4,
3773034.5, 348.1, 348.1, 0.0);
(452602.4, 3773034.5, 350.5, 350.5, 0.0); (452852.4,
3773034.5, 351.2, 351.2, 0.0);
(453352.4, 3773034.5, 352.7, 352.7, 0.0); (453402.4,
3773034.5, 352.7, 352.7, 0.0);
(453452.4, 3773034.5, 352.6, 352.6, 0.0); (454152.4,
3773034.5, 356.7, 356.7, 0.0);
(453652.4, 3773084.5, 354.7, 354.7, 0.0); (454473.1,
3773147.6, 360.0, 360.0, 0.0);

▲ *** AERMOD - VERSION 19191 *** C:\Lakes\AERMOD View\Almond Ave
Warehouse\Almond Ave Warehouse.isc *** 02/28/20
*** AERMET - VERSION 16216 ***
*** 08:05:53

Almond Ave Warehouse.ADO

*** DISCRETE CARTESIAN RECEPTORS ***
 (X-COORD, Y-COORD, ZELEV, ZHILL, ZFLAG)
 (METERS)

(452102.4, 3773184.5, 350.4, 350.4, 0.0); (452152.4,
 3773184.5, 350.7, 350.7, 0.0);
 (452302.4, 3773184.5, 351.6, 351.6, 0.0); (452352.4,
 3773184.5, 351.7, 351.7, 0.0);
 (452402.4, 3773184.5, 351.8, 351.8, 0.0); (453352.4,
 3773184.5, 354.7, 354.7, 0.0);
 (453652.4, 3773184.5, 355.9, 355.9, 0.0); (453679.2,
 3773156.2, 355.7, 355.7, 0.0);
 (453752.4, 3773184.5, 356.4, 356.4, 0.0); (454452.4,
 3773184.5, 360.8, 360.8, 0.0);
 (455252.4, 3773184.5, 366.7, 366.7, 0.0); (452102.4,
 3773234.5, 351.4, 351.4, 0.0);
 (452152.4, 3773234.5, 351.4, 351.4, 0.0); (452302.4,
 3773234.5, 352.3, 352.3, 0.0);
 (452352.4, 3773234.5, 352.4, 352.4, 0.0); (452402.4,
 3773234.5, 352.6, 352.6, 0.0);
 (452652.4, 3773234.5, 353.7, 353.7, 0.0); (452702.4,
 3773234.5, 354.2, 354.2, 0.0);
 (452752.4, 3773234.5, 354.3, 354.3, 0.0); (452802.4,
 3773234.5, 354.3, 354.3, 0.0);
 (452952.4, 3773234.5, 354.2, 354.2, 0.0); (453002.4,
 3773234.5, 354.4, 354.4, 0.0);
 (453052.4, 3773234.5, 354.8, 354.8, 0.0); (453102.4,
 3773234.5, 355.0, 355.0, 0.0);
 (453152.4, 3773234.5, 354.9, 354.9, 0.0); (453202.4,
 3773234.5, 354.9, 354.9, 0.0);
 (453352.4, 3773234.5, 355.6, 355.6, 0.0); (453526.6,
 3773235.5, 356.1, 356.1, 0.0);
 (453602.4, 3773234.5, 356.6, 356.6, 0.0); (453652.4,
 3773234.5, 356.8, 356.8, 0.0);
 (453752.4, 3773234.5, 357.0, 357.0, 0.0); (453828.5,
 3773231.7, 357.5, 357.5, 0.0);
 (454152.4, 3773234.5, 359.4, 359.4, 0.0); (454252.4,
 3773234.5, 359.8, 359.8, 0.0);
 (454302.4, 3773234.5, 359.8, 359.8, 0.0); (454352.4,
 3773234.5, 360.3, 360.3, 0.0);
 (454402.4, 3773234.5, 360.9, 360.9, 0.0); (454452.4,
 3773234.5, 361.1, 361.1, 0.0);
 (454752.4, 3773234.5, 362.9, 362.9, 0.0); (455252.4,
 3773234.5, 366.9, 366.9, 0.0);
 (451752.4, 3773284.5, 354.3, 354.3, 0.0); (451802.4,
 3773284.5, 354.2, 354.2, 0.0);
 (451852.4, 3773284.5, 354.1, 354.1, 0.0); (452352.4,
 3773284.5, 353.4, 353.4, 0.0);

Almond Ave Warehouse.ADO

(452402.4, 3773284.5, 353.6, 353.6, 0.0); (452452.4,
3773284.5, 353.7, 353.7, 0.0);
(452602.4, 3773284.5, 354.1, 354.1, 0.0); (452652.4,
3773284.5, 354.3, 354.3, 0.0);
(452702.4, 3773284.5, 354.6, 354.6, 0.0); (452952.4,
3773284.5, 354.9, 354.9, 0.0);
(453002.4, 3773284.5, 355.0, 355.0, 0.0); (453052.4,
3773284.5, 355.4, 355.4, 0.0);
(453102.4, 3773284.5, 355.7, 355.7, 0.0); (453152.4,
3773284.5, 355.5, 355.5, 0.0);
(453202.4, 3773284.5, 355.6, 355.6, 0.0); (453252.4,
3773284.5, 355.7, 355.7, 0.0);
(453352.4, 3773284.5, 356.2, 356.2, 0.0); (453402.4,
3773284.5, 356.4, 356.4, 0.0);
(453452.4, 3773284.5, 356.4, 356.4, 0.0); (453502.4,
3773284.5, 356.6, 356.6, 0.0);
(453552.4, 3773284.5, 356.8, 356.8, 0.0); (453602.4,
3773284.5, 357.2, 357.2, 0.0);
(453652.4, 3773284.5, 357.3, 357.3, 0.0); (454089.4,
3773312.6, 359.9, 359.9, 0.0);
(454183.1, 3773311.1, 360.5, 360.5, 0.0); (451752.4,
3773334.5, 354.9, 354.9, 0.0);
(451802.4, 3773334.5, 354.7, 354.7, 0.0); (451852.4,
3773334.5, 354.7, 354.7, 0.0);
(452002.4, 3773334.5, 352.5, 352.5, 0.0); (452052.4,
3773334.5, 352.5, 352.5, 0.0);
(452152.4, 3773334.5, 352.6, 352.6, 0.0); (452202.4,
3773334.5, 352.9, 352.9, 0.0);
(452252.4, 3773334.5, 353.2, 353.2, 0.0); (452302.4,
3773334.5, 353.2, 353.2, 0.0);
(452352.4, 3773334.5, 353.6, 353.6, 0.0); (452402.4,
3773334.5, 353.8, 353.8, 0.0);
(452452.4, 3773334.5, 354.0, 354.0, 0.0); (452602.4,
3773334.5, 354.6, 354.6, 0.0);
(452652.4, 3773334.5, 354.9, 354.9, 0.0); (452702.4,
3773334.5, 355.1, 355.1, 0.0);
(452952.4, 3773334.5, 355.7, 355.7, 0.0); (453002.4,
3773334.5, 355.8, 355.8, 0.0);
(453052.4, 3773334.5, 356.2, 356.2, 0.0); (453102.4,
3773334.5, 356.5, 356.5, 0.0);
(453152.4, 3773334.5, 356.0, 356.0, 0.0); (453202.4,
3773334.5, 356.3, 356.3, 0.0);
(453252.4, 3773334.5, 356.3, 356.3, 0.0); (453352.4,
3773334.5, 356.8, 356.8, 0.0);
(453402.4, 3773334.5, 357.1, 357.1, 0.0); (453452.4,
3773334.5, 357.0, 357.0, 0.0);

▲ *** AERMOD - VERSION 19191 *** *** C:\Lakes\AERMOD View\Almond Ave
Warehouse\Almond Ave Warehouse.isc *** 02/28/20

Almond Ave Warehouse.ADO

*** AERMET - VERSION 16216 ***
*** **

08:05:53

PAGE 116

*** MODELOPTs: RegDFAULT CONC ELEV URBAN ADJ_U*

*** DISCRETE CARTESIAN RECEPTORS ***
(X-COORD, Y-COORD, ZELEV, ZHILL, ZFLAG)
(METERS)

(453502.4, 3773334.5, 357.0, 357.0, 0.0);	(453552.4,
3773334.5, 357.2, 357.2, 0.0);	
(453602.4, 3773334.5, 357.6, 357.6, 0.0);	(453652.4,
3773334.5, 357.8, 357.8, 0.0);	
(453752.4, 3773334.5, 358.3, 358.3, 0.0);	(453802.4,
3773334.5, 358.6, 358.6, 0.0);	
(453852.4, 3773334.5, 359.0, 359.0, 0.0);	(453902.4,
3773334.5, 359.2, 359.2, 0.0);	
(453952.4, 3773334.5, 359.4, 359.4, 0.0);	(454002.4,
3773334.5, 359.8, 359.8, 0.0);	
(454052.4, 3773334.5, 359.9, 359.9, 0.0);	(454152.4,
3773334.5, 360.6, 360.6, 0.0);	
(454202.4, 3773334.5, 361.1, 361.1, 0.0);	(454252.4,
3773334.5, 361.2, 361.2, 0.0);	
(454302.4, 3773334.5, 360.9, 360.9, 0.0);	(454352.4,
3773334.5, 361.1, 361.1, 0.0);	
(454402.4, 3773334.5, 362.1, 362.1, 0.0);	(454452.4,
3773334.5, 362.4, 362.4, 0.0);	
(454502.4, 3773334.5, 362.4, 362.4, 0.0);	(454552.4,
3773334.5, 362.6, 362.6, 0.0);	
(454602.4, 3773334.5, 363.0, 363.0, 0.0);	(454652.4,
3773334.5, 363.6, 363.6, 0.0);	
(454702.4, 3773334.5, 363.9, 363.9, 0.0);	(454752.4,
3773334.5, 364.1, 364.1, 0.0);	
(454802.4, 3773334.5, 364.7, 364.7, 0.0);	(455152.4,
3773334.5, 367.0, 367.0, 0.0);	
(455202.4, 3773334.5, 367.3, 367.3, 0.0);	(455252.4,
3773334.5, 367.6, 367.6, 0.0);	
(455288.9, 3773302.1, 367.5, 367.5, 0.0);	(451752.4,
3773384.5, 355.2, 355.2, 0.0);	
(451802.4, 3773384.5, 355.1, 355.1, 0.0);	(451852.4,
3773384.5, 355.1, 355.1, 0.0);	
(452002.4, 3773384.5, 352.8, 352.8, 0.0);	(452052.4,
3773384.5, 352.7, 352.7, 0.0);	
(452102.4, 3773384.5, 352.5, 352.5, 0.0);	(452152.4,
3773384.5, 353.1, 353.1, 0.0);	
(452202.4, 3773384.5, 353.3, 353.3, 0.0);	(452252.4,
3773384.5, 353.5, 353.5, 0.0);	

Almond Ave Warehouse.ADO

(452302.4, 3773384.5, 353.6, 353.6, 0.0); (452352.4,
3773384.5, 354.0, 354.0, 0.0);
(452402.4, 3773384.5, 354.3, 354.3, 0.0); (452452.4,
3773384.5, 354.5, 354.5, 0.0);
(452852.4, 3773384.5, 356.6, 356.6, 0.0); (452952.4,
3773384.5, 356.6, 356.6, 0.0);
(453002.4, 3773384.5, 356.8, 356.8, 0.0); (453052.4,
3773384.5, 357.0, 357.0, 0.0);
(453102.4, 3773384.5, 356.8, 356.8, 0.0); (453152.4,
3773384.5, 356.5, 356.5, 0.0);
(453202.4, 3773384.5, 356.8, 356.8, 0.0); (453252.4,
3773384.5, 357.0, 357.0, 0.0);
(453352.4, 3773384.5, 357.3, 357.3, 0.0); (453652.4,
3773384.5, 358.4, 358.4, 0.0);
(453752.4, 3773384.5, 359.1, 359.1, 0.0); (453802.4,
3773384.5, 359.4, 359.4, 0.0);
(453852.4, 3773384.5, 359.6, 359.6, 0.0); (453902.4,
3773384.5, 359.9, 359.9, 0.0);
(453952.4, 3773384.5, 360.2, 360.2, 0.0); (454002.4,
3773384.5, 360.4, 360.4, 0.0);
(454052.4, 3773384.5, 360.6, 360.6, 0.0); (454152.4,
3773384.5, 361.4, 361.4, 0.0);
(454202.4, 3773384.5, 361.6, 361.6, 0.0); (454252.4,
3773384.5, 361.8, 361.8, 0.0);
(454302.4, 3773384.5, 362.2, 362.2, 0.0); (454352.4,
3773384.5, 362.4, 362.4, 0.0);
(454402.4, 3773384.5, 362.9, 362.9, 0.0); (454452.4,
3773384.5, 363.6, 363.6, 0.0);
(454502.4, 3773384.5, 363.5, 363.5, 0.0); (454552.4,
3773384.5, 364.0, 364.0, 0.0);
(454602.4, 3773384.5, 364.4, 364.4, 0.0); (454652.4,
3773384.5, 364.7, 364.7, 0.0);
(454702.4, 3773384.5, 364.9, 364.9, 0.0); (455152.4,
3773384.5, 367.3, 367.3, 0.0);
(455202.4, 3773384.5, 367.6, 367.6, 0.0); (455252.4,
3773384.5, 368.2, 368.2, 0.0);
(451752.4, 3773434.5, 356.0, 356.0, 0.0); (451802.4,
3773434.5, 355.8, 355.8, 0.0);
(451852.4, 3773434.5, 355.6, 355.6, 0.0); (451902.4,
3773434.5, 355.4, 355.4, 0.0);
(452052.4, 3773434.5, 353.0, 353.0, 0.0); (452102.4,
3773434.5, 352.9, 352.9, 0.0);
(452152.4, 3773434.5, 353.2, 353.2, 0.0); (452202.4,
3773434.5, 353.5, 353.5, 0.0);
(452252.4, 3773434.5, 353.7, 353.7, 0.0); (452302.4,
3773434.5, 353.9, 353.9, 0.0);
(452352.4, 3773434.5, 354.2, 354.2, 0.0); (452402.4,
3773434.5, 354.4, 354.4, 0.0);

Almond Ave Warehouse.ADO

(452452.4, 3773434.5, 354.9, 354.9, 0.0); (452602.4,
 3773434.5, 355.7, 355.7, 0.0);
 (452752.4, 3773434.5, 356.7, 356.7, 0.0); (452802.4,
 3773434.5, 357.0, 357.0, 0.0);

▲ *** AERMOD - VERSION 19191 *** *** C:\Lakes\AERMOD View\Almond Ave
 Warehouse\Almond Ave Warehouse.isc *** 02/28/20

*** AERMET - VERSION 16216 *** ***
 *** 08:05:53

PAGE 117

*** MODELOPTs: RegDEFAULT CONC ELEV URBAN ADJ_U*

*** DISCRETE CARTESIAN RECEPTORS ***
 (X-COORD, Y-COORD, ZELEV, ZHILL, ZFLAG)
 (METERS)

(452852.4, 3773434.5, 357.2, 357.2, 0.0); (452952.4,
 3773434.5, 357.3, 357.3, 0.0);
 (453002.4, 3773434.5, 357.4, 357.4, 0.0); (453052.4,
 3773434.5, 357.4, 357.4, 0.0);
 (453202.4, 3773434.5, 357.7, 357.7, 0.0); (453252.4,
 3773434.5, 357.7, 357.7, 0.0);
 (453352.4, 3773434.5, 358.0, 358.0, 0.0); (453402.4,
 3773434.5, 358.2, 358.2, 0.0);
 (453652.4, 3773434.5, 359.1, 359.1, 0.0); (453752.4,
 3773434.5, 359.7, 359.7, 0.0);
 (453802.4, 3773434.5, 359.9, 359.9, 0.0); (453852.4,
 3773434.5, 360.1, 360.1, 0.0);
 (453902.4, 3773434.5, 360.3, 360.3, 0.0); (454052.4,
 3773434.5, 361.2, 361.2, 0.0);
 (454152.4, 3773434.5, 361.7, 361.7, 0.0); (454202.4,
 3773434.5, 361.9, 361.9, 0.0);
 (454252.4, 3773434.5, 362.0, 362.0, 0.0); (454302.4,
 3773434.5, 362.7, 362.7, 0.0);
 (454352.4, 3773434.5, 362.7, 362.7, 0.0); (454402.4,
 3773434.5, 363.5, 363.5, 0.0);
 (454452.4, 3773434.5, 363.8, 363.8, 0.0); (454502.4,
 3773434.5, 364.0, 364.0, 0.0);
 (454552.4, 3773434.5, 364.4, 364.4, 0.0); (454602.4,
 3773434.5, 364.6, 364.6, 0.0);
 (454652.4, 3773434.5, 364.9, 364.9, 0.0); (454702.4,
 3773434.5, 365.3, 365.3, 0.0);
 (455152.4, 3773434.5, 368.0, 368.0, 0.0); (455202.4,
 3773434.5, 368.3, 368.3, 0.0);
 (455252.4, 3773434.5, 368.8, 368.8, 0.0); (451752.4,
 3773484.5, 356.7, 356.7, 0.0);
 (451802.4, 3773484.5, 356.4, 356.4, 0.0); (451852.4,
 3773484.5, 356.2, 356.2, 0.0);

Almond Ave Warehouse.ADO

(451902.4, 3773484.5, 356.3, 356.3, 0.0); (452052.4,
3773484.5, 353.9, 353.9, 0.0);
(452102.4, 3773484.5, 353.7, 353.7, 0.0); (452152.4,
3773484.5, 354.2, 354.2, 0.0);
(452202.4, 3773484.5, 354.4, 354.4, 0.0); (452252.4,
3773484.5, 354.6, 354.6, 0.0);
(452302.4, 3773484.5, 354.9, 354.9, 0.0); (452352.4,
3773484.5, 355.1, 355.1, 0.0);
(452402.4, 3773484.5, 355.3, 355.3, 0.0); (452452.4,
3773484.5, 355.7, 355.7, 0.0);
(452602.4, 3773484.5, 356.4, 356.4, 0.0); (452752.4,
3773484.5, 357.4, 357.4, 0.0);
(452802.4, 3773484.5, 357.7, 357.7, 0.0); (452852.4,
3773484.5, 357.9, 357.9, 0.0);
(452952.4, 3773484.5, 358.2, 358.2, 0.0); (453002.4,
3773484.5, 358.3, 358.3, 0.0);
(453052.4, 3773484.5, 358.5, 358.5, 0.0); (453102.4,
3773484.5, 358.6, 358.6, 0.0);
(453252.4, 3773484.5, 358.5, 358.5, 0.0); (453352.4,
3773484.5, 358.9, 358.9, 0.0);
(453402.4, 3773484.5, 359.2, 359.2, 0.0); (453452.4,
3773484.5, 359.4, 359.4, 0.0);
(453502.4, 3773484.5, 359.9, 359.9, 0.0); (453552.4,
3773484.5, 360.2, 360.2, 0.0);
(453602.4, 3773484.5, 360.3, 360.3, 0.0); (453652.4,
3773484.5, 360.6, 360.6, 0.0);
(453752.4, 3773484.5, 360.4, 360.4, 0.0); (453802.4,
3773484.5, 360.7, 360.7, 0.0);
(453852.4, 3773484.5, 360.8, 360.8, 0.0); (453902.4,
3773484.5, 360.5, 360.5, 0.0);
(453952.4, 3773484.5, 361.7, 361.7, 0.0); (454002.4,
3773484.5, 362.0, 362.0, 0.0);
(454052.4, 3773484.5, 361.9, 361.9, 0.0); (454152.4,
3773484.5, 362.4, 362.4, 0.0);
(454202.4, 3773484.5, 362.9, 362.9, 0.0); (454252.4,
3773484.5, 362.5, 362.5, 0.0);
(454302.4, 3773484.5, 363.1, 363.1, 0.0); (454352.4,
3773484.5, 363.4, 363.4, 0.0);
(454402.4, 3773484.5, 364.2, 364.2, 0.0); (454452.4,
3773484.5, 364.2, 364.2, 0.0);
(454502.4, 3773484.5, 364.7, 364.7, 0.0); (454552.4,
3773484.5, 364.8, 364.8, 0.0);
(454602.4, 3773484.5, 365.2, 365.2, 0.0); (454652.4,
3773484.5, 365.8, 365.8, 0.0);
(454702.4, 3773484.5, 366.1, 366.1, 0.0); (455152.4,
3773484.5, 369.3, 369.3, 0.0);
(455202.4, 3773484.5, 369.4, 369.4, 0.0); (455252.4,
3773484.5, 369.7, 369.7, 0.0);

Almond Ave Warehouse.ADO

(455302.4, 3773484.5, 369.9, 369.9, 0.0); (451752.4,
3773534.5, 357.2, 357.2, 0.0);
(451802.4, 3773534.5, 357.0, 357.0, 0.0); (451852.4,
3773534.5, 356.7, 356.7, 0.0);
(451902.4, 3773534.5, 356.8, 356.8, 0.0); (451952.4,
3773534.5, 356.7, 356.7, 0.0);
(452052.4, 3773534.5, 354.5, 354.5, 0.0); (452102.4,
3773534.5, 354.5, 354.5, 0.0);
(452152.4, 3773534.5, 355.2, 355.2, 0.0); (452202.4,
3773534.5, 355.3, 355.3, 0.0);
▲ *** AERMOD - VERSION 19191 *** *** C:\Lakes\AERMOD View\Almond Ave
Warehouse\Almond Ave Warehouse.isc *** 02/28/20
*** AERMET - VERSION 16216 *** ***
*** 08:05:53

PAGE 118

*** MODELOPTs: RegDFAULT CONC ELEV URBAN ADJ_U*

*** DISCRETE CARTESIAN RECEPTORS ***
(X-COORD, Y-COORD, ZELEV, ZHILL, ZFLAG)
(METERS)

(452252.4, 3773534.5, 355.6, 355.6, 0.0); (452302.4,
3773534.5, 355.9, 355.9, 0.0);
(452352.4, 3773534.5, 356.2, 356.2, 0.0); (452402.4,
3773534.5, 356.1, 356.1, 0.0);
(452452.4, 3773534.5, 356.5, 356.5, 0.0); (452602.4,
3773534.5, 357.2, 357.2, 0.0);
(452752.4, 3773534.5, 357.9, 357.9, 0.0); (452802.4,
3773534.5, 358.4, 358.4, 0.0);
(452852.4, 3773534.5, 358.6, 358.6, 0.0); (452952.4,
3773534.5, 358.8, 358.8, 0.0);
(453002.4, 3773534.5, 359.0, 359.0, 0.0); (453052.4,
3773534.5, 359.4, 359.4, 0.0);
(453102.4, 3773534.5, 359.4, 359.4, 0.0); (453252.4,
3773534.5, 359.4, 359.4, 0.0);
(453352.4, 3773534.5, 359.2, 359.2, 0.0); (453402.4,
3773534.5, 359.4, 359.4, 0.0);
(453452.4, 3773534.5, 359.7, 359.7, 0.0); (453502.4,
3773534.5, 360.2, 360.2, 0.0);
(453552.4, 3773534.5, 360.6, 360.6, 0.0); (453602.4,
3773534.5, 360.9, 360.9, 0.0);
(453652.4, 3773534.5, 360.9, 360.9, 0.0); (453752.4,
3773534.5, 360.9, 360.9, 0.0);
(453802.4, 3773534.5, 361.3, 361.3, 0.0); (453852.4,
3773534.5, 361.2, 361.2, 0.0);
(453902.4, 3773534.5, 360.8, 360.8, 0.0); (453952.4,
3773534.5, 361.9, 361.9, 0.0);

Almond Ave Warehouse.ADO

(454002.4, 3773534.5, 362.4, 362.4, 0.0); (454052.4,
3773534.5, 362.8, 362.8, 0.0);
(454152.4, 3773534.5, 362.8, 362.8, 0.0); (454202.4,
3773534.5, 363.1, 363.1, 0.0);
(454252.4, 3773534.5, 363.0, 363.0, 0.0); (454302.4,
3773534.5, 363.6, 363.6, 0.0);
(454352.4, 3773534.5, 364.2, 364.2, 0.0); (454402.4,
3773534.5, 364.7, 364.7, 0.0);
(454452.4, 3773534.5, 364.4, 364.4, 0.0); (454502.4,
3773534.5, 365.4, 365.4, 0.0);
(454552.4, 3773534.5, 365.7, 365.7, 0.0); (454752.4,
3773534.5, 367.1, 367.1, 0.0);
(454802.4, 3773534.5, 367.4, 367.4, 0.0); (454852.4,
3773534.5, 367.9, 367.9, 0.0);
(454952.4, 3773534.5, 368.8, 368.8, 0.0); (455102.4,
3773534.5, 369.8, 369.8, 0.0);
(455152.4, 3773534.5, 369.9, 369.9, 0.0); (455202.4,
3773534.5, 370.0, 370.0, 0.0);
(455252.4, 3773534.5, 370.4, 370.4, 0.0); (455302.4,
3773534.5, 370.7, 370.7, 0.0);
(451752.4, 3773584.5, 357.7, 357.7, 0.0); (451802.4,
3773584.5, 357.8, 357.8, 0.0);
(451852.4, 3773584.5, 357.6, 357.6, 0.0); (451902.4,
3773584.5, 357.6, 357.6, 0.0);
(451952.4, 3773584.5, 357.6, 357.6, 0.0); (452102.4,
3773584.5, 355.3, 355.3, 0.0);
(452152.4, 3773584.5, 355.6, 355.6, 0.0); (452202.4,
3773584.5, 356.0, 356.0, 0.0);
(452252.4, 3773584.5, 356.3, 356.3, 0.0); (452302.4,
3773584.5, 356.7, 356.7, 0.0);
(452352.4, 3773584.5, 357.0, 357.0, 0.0); (452402.4,
3773584.5, 356.7, 356.7, 0.0);
(452452.4, 3773584.5, 356.9, 356.9, 0.0); (452602.4,
3773584.5, 358.3, 358.3, 0.0);
(452652.4, 3773584.5, 358.4, 358.4, 0.0); (452702.4,
3773584.5, 358.6, 358.6, 0.0);
(452752.4, 3773584.5, 358.8, 358.8, 0.0); (452952.4,
3773584.5, 359.2, 359.2, 0.0);
(453002.4, 3773584.5, 359.9, 359.9, 0.0); (453052.4,
3773584.5, 359.7, 359.7, 0.0);
(453102.4, 3773584.5, 360.1, 360.1, 0.0); (453152.4,
3773584.5, 360.1, 360.1, 0.0);
(453202.4, 3773584.5, 360.3, 360.3, 0.0); (453252.4,
3773584.5, 360.2, 360.2, 0.0);
(453352.4, 3773584.5, 359.9, 359.9, 0.0); (453402.4,
3773584.5, 360.3, 360.3, 0.0);
(453452.4, 3773584.5, 360.4, 360.4, 0.0); (453502.4,
3773584.5, 361.0, 361.0, 0.0);

Almond Ave Warehouse.ADO

(453552.4, 3773584.5, 361.2, 361.2, 0.0); (453602.4,
3773584.5, 361.6, 361.6, 0.0);
(453652.4, 3773584.5, 361.5, 361.5, 0.0); (453752.4,
3773584.5, 361.7, 361.7, 0.0);
(453802.4, 3773584.5, 361.9, 361.9, 0.0); (453852.4,
3773584.5, 361.9, 361.9, 0.0);
(453902.4, 3773584.5, 361.9, 361.9, 0.0); (453952.4,
3773584.5, 363.0, 363.0, 0.0);
(454002.4, 3773584.5, 363.4, 363.4, 0.0); (454052.4,
3773584.5, 363.7, 363.7, 0.0);
(454152.4, 3773584.5, 364.1, 364.1, 0.0); (454202.4,
3773584.5, 364.3, 364.3, 0.0);
(454252.4, 3773584.5, 364.6, 364.6, 0.0); (454302.4,
3773584.5, 364.9, 364.9, 0.0);
(454352.4, 3773584.5, 364.9, 364.9, 0.0); (454402.4,
3773584.5, 365.3, 365.3, 0.0);

▲ *** AERMOD - VERSION 19191 *** *** C:\Lakes\AERMOD View\Almond Ave
Warehouse\Almond Ave Warehouse.isc *** 02/28/20
*** AERMET - VERSION 16216 *** ***
*** 08:05:53

PAGE 119

*** MODELOPTs: RegDEFAULT CONC ELEV URBAN ADJ_U*

*** DISCRETE CARTESIAN RECEPTORS ***
(X-COORD, Y-COORD, ZELEV, ZHILL, ZFLAG)
(METERS)

(454452.4, 3773584.5, 365.6, 365.6, 0.0); (454502.4,
3773584.5, 366.3, 366.3, 0.0);
(454552.4, 3773584.5, 366.8, 366.8, 0.0); (454952.4,
3773584.5, 369.3, 369.3, 0.0);
(455002.4, 3773584.5, 369.9, 369.9, 0.0); (455052.4,
3773584.5, 370.1, 370.1, 0.0);
(455102.4, 3773584.5, 370.5, 370.5, 0.0); (455152.4,
3773584.5, 370.9, 370.9, 0.0);
(455202.4, 3773584.5, 370.8, 370.8, 0.0); (455252.4,
3773584.5, 371.0, 371.0, 0.0);
(451752.4, 3773634.5, 358.3, 358.3, 0.0); (451802.4,
3773634.5, 358.5, 358.5, 0.0);
(451852.4, 3773634.5, 358.2, 358.2, 0.0); (451902.4,
3773634.5, 358.2, 358.2, 0.0);
(451952.4, 3773634.5, 358.3, 358.3, 0.0); (454552.4,
3773634.5, 367.7, 367.7, 0.0);
(454602.4, 3773634.5, 368.0, 368.0, 0.0); (454652.4,
3773634.5, 368.2, 368.2, 0.0);
(454702.4, 3773634.5, 368.3, 368.3, 0.0); (454952.4,
3773634.5, 370.1, 370.1, 0.0);

Almond Ave Warehouse.ADO

(455002.4, 3773634.5, 370.4, 370.4, 0.0); (455052.4, 3773634.5, 370.9, 370.9, 0.0);
 (455102.4, 3773634.5, 371.1, 371.1, 0.0); (455152.4, 3773634.5, 371.6, 371.6, 0.0);
 (455202.4, 3773634.5, 371.7, 371.7, 0.0); (455252.4, 3773634.5, 372.0, 372.0, 0.0);
 (455302.4, 3773634.5, 372.2, 372.2, 0.0); (451752.4, 3773684.5, 358.7, 358.7, 0.0);
 (451802.4, 3773684.5, 358.8, 358.8, 0.0); (451852.4, 3773684.5, 359.0, 359.0, 0.0);
 (451902.4, 3773684.5, 358.9, 358.9, 0.0); (451952.4, 3773684.5, 359.2, 359.2, 0.0);
 (452002.4, 3773684.5, 359.0, 359.0, 0.0); (454552.4, 3773684.5, 368.5, 368.5, 0.0);
 (454602.4, 3773684.5, 368.5, 368.5, 0.0); (454652.4, 3773684.5, 368.7, 368.7, 0.0);
 (454702.4, 3773684.5, 368.8, 368.8, 0.0); (454952.4, 3773684.5, 370.7, 370.7, 0.0);
 (455002.4, 3773684.5, 371.1, 371.1, 0.0); (455052.4, 3773684.5, 371.6, 371.6, 0.0);
 (455102.4, 3773684.5, 371.8, 371.8, 0.0); (455152.4, 3773684.5, 372.2, 372.2, 0.0);
 (455202.4, 3773684.5, 372.7, 372.7, 0.0); (455252.4, 3773684.5, 373.1, 373.1, 0.0);
 (455302.4, 3773684.5, 373.6, 373.6, 0.0); (451752.4, 3773734.5, 359.8, 359.8, 0.0);
 (451802.4, 3773734.5, 360.0, 360.0, 0.0); (451852.4, 3773734.5, 360.1, 360.1, 0.0);
 (451902.4, 3773734.5, 360.3, 360.3, 0.0); (451952.4, 3773734.5, 359.7, 359.7, 0.0);
 (452002.4, 3773734.5, 359.6, 359.6, 0.0); (454552.4, 3773734.5, 369.1, 369.1, 0.0);
 (454602.4, 3773734.5, 369.2, 369.2, 0.0); (454652.4, 3773734.5, 369.0, 369.0, 0.0);
 (454702.4, 3773734.5, 369.2, 369.2, 0.0); (454752.4, 3773734.5, 369.4, 369.4, 0.0);
 (454802.4, 3773734.5, 369.7, 369.7, 0.0); (454852.4, 3773734.5, 370.1, 370.1, 0.0);
 (454952.4, 3773734.5, 371.3, 371.3, 0.0); (455002.4, 3773734.5, 371.7, 371.7, 0.0);
 (455052.4, 3773734.5, 372.3, 372.3, 0.0); (455102.4, 3773734.5, 372.7, 372.7, 0.0);
 (455152.4, 3773734.5, 372.9, 372.9, 0.0); (455202.4, 3773734.5, 373.3, 373.3, 0.0);
 (455252.4, 3773734.5, 373.5, 373.5, 0.0); (455302.4, 3773734.5, 374.0, 374.0, 0.0);
 (451752.4, 3773784.5, 361.0, 361.0, 0.0); (451802.4, 3773784.5, 361.3, 361.3, 0.0);

Almond Ave Warehouse.ADO

(451852.4, 3773784.5, 361.1, 361.1, 0.0); (451902.4,
3773784.5, 361.2, 361.2, 0.0);
(451952.4, 3773784.5, 360.7, 360.7, 0.0); (452002.4,
3773784.5, 360.4, 360.4, 0.0);
(454552.4, 3773784.5, 369.9, 369.9, 0.0); (454602.4,
3773784.5, 370.4, 370.4, 0.0);
(454652.4, 3773784.5, 370.5, 370.5, 0.0); (454702.4,
3773784.5, 370.6, 370.6, 0.0);
(454752.4, 3773784.5, 370.4, 370.4, 0.0); (454802.4,
3773784.5, 370.8, 370.8, 0.0);
(454852.4, 3773784.5, 371.2, 371.2, 0.0); (454952.4,
3773784.5, 371.9, 371.9, 0.0);
(455002.4, 3773784.5, 372.4, 372.4, 0.0); (455052.4,
3773784.5, 372.9, 372.9, 0.0);
(455102.4, 3773784.5, 373.6, 373.6, 0.0); (455152.4,
3773784.5, 373.8, 373.8, 0.0);
(455202.4, 3773784.5, 374.0, 374.0, 0.0); (455252.4,
3773784.5, 374.1, 374.1, 0.0);
(455302.4, 3773784.5, 374.4, 374.4, 0.0); (451752.4,
3773834.5, 362.4, 362.4, 0.0);
(451802.4, 3773834.5, 362.4, 362.4, 0.0); (451852.4,
3773834.5, 361.9, 361.9, 0.0);

▲ *** AERMOD - VERSION 19191 *** *** C:\Lakes\AERMOD View\Almond Ave
Warehouse\Almond Ave Warehouse.isc *** 02/28/20
*** AERMET - VERSION 16216 *** ***
*** 08:05:53

PAGE 120

*** MODELOPTs: RegDFAULT CONC ELEV URBAN ADJ_U*

*** DISCRETE CARTESIAN RECEPTORS ***
(X-COORD, Y-COORD, ZELEV, ZHILL, ZFLAG)
(METERS)

(451902.4, 3773834.5, 362.1, 362.1, 0.0); (451952.4,
3773834.5, 361.7, 361.7, 0.0);
(452002.4, 3773834.5, 361.4, 361.4, 0.0); (454552.4,
3773834.5, 370.3, 370.3, 0.0);
(454602.4, 3773834.5, 370.5, 370.5, 0.0); (454652.4,
3773834.5, 370.8, 370.8, 0.0);
(454702.4, 3773834.5, 371.1, 371.1, 0.0); (454752.4,
3773834.5, 371.3, 371.3, 0.0);
(454802.4, 3773834.5, 371.5, 371.5, 0.0); (454852.4,
3773834.5, 371.9, 371.9, 0.0);
(454952.4, 3773834.5, 372.7, 372.7, 0.0); (455002.4,
3773834.5, 373.1, 373.1, 0.0);
(455052.4, 3773834.5, 373.3, 373.3, 0.0); (455102.4,
3773834.5, 374.2, 374.2, 0.0);

Almond Ave Warehouse.ADO

(455152.4, 3773834.5, 374.6, 374.6, 0.0); (455202.4,
3773834.5, 374.8, 374.8, 0.0);
(455252.4, 3773834.5, 374.8, 374.8, 0.0); (455302.4,
3773834.5, 375.2, 375.2, 0.0);
(451752.4, 3773884.5, 363.5, 363.5, 0.0); (451802.4,
3773884.5, 363.0, 363.0, 0.0);
(451852.4, 3773884.5, 362.5, 362.5, 0.0); (451902.4,
3773884.5, 362.5, 362.5, 0.0);
(451952.4, 3773884.5, 362.3, 362.3, 0.0); (452002.4,
3773884.5, 362.1, 362.1, 0.0);
(454552.4, 3773884.5, 371.2, 371.2, 0.0); (454602.4,
3773884.5, 371.5, 371.5, 0.0);
(454652.4, 3773884.5, 371.8, 371.8, 0.0); (454702.4,
3773884.5, 372.0, 372.0, 0.0);
(454853.0, 3773902.0, 373.1, 373.1, 0.0); (454952.4,
3773884.5, 373.4, 373.4, 0.0);
(455002.4, 3773884.5, 373.7, 373.7, 0.0); (455052.4,
3773884.5, 374.1, 374.1, 0.0);
(455102.4, 3773884.5, 374.7, 374.7, 0.0); (455152.4,
3773884.5, 375.3, 375.3, 0.0);
(455202.4, 3773884.5, 375.7, 375.7, 0.0); (455252.4,
3773884.5, 375.6, 375.6, 0.0);
(455302.4, 3773884.5, 375.9, 375.9, 0.0); (451752.4,
3773934.5, 364.3, 364.3, 0.0);
(451802.4, 3773934.5, 363.8, 363.8, 0.0); (451852.4,
3773934.5, 363.3, 363.3, 0.0);
(451902.4, 3773934.5, 363.4, 363.4, 0.0); (451952.4,
3773934.5, 363.4, 363.4, 0.0);
(452002.4, 3773934.5, 363.4, 363.4, 0.0); (454552.4,
3773934.5, 371.3, 371.3, 0.0);
(454602.4, 3773934.5, 371.6, 371.6, 0.0); (454652.4,
3773934.5, 371.9, 371.9, 0.0);
(454702.4, 3773934.5, 372.3, 372.3, 0.0); (454852.4,
3773952.6, 373.9, 373.9, 0.0);
(454952.4, 3773934.5, 374.2, 374.2, 0.0); (455002.4,
3773934.5, 374.2, 374.2, 0.0);
(455052.4, 3773934.5, 374.6, 374.6, 0.0); (455102.4,
3773934.5, 375.2, 375.2, 0.0);
(455152.4, 3773934.5, 375.9, 375.9, 0.0); (455202.4,
3773934.5, 376.6, 376.6, 0.0);
(455252.4, 3773934.5, 376.6, 376.6, 0.0); (455302.4,
3773934.5, 376.8, 376.8, 0.0);
(451952.4, 3773984.5, 364.1, 364.1, 0.0); (452002.4,
3773984.5, 364.1, 364.1, 0.0);
(454952.4, 3773984.5, 375.1, 375.1, 0.0); (455002.4,
3773984.5, 375.2, 375.2, 0.0);
(455052.4, 3773984.5, 375.5, 375.5, 0.0); (455102.4,
3773984.5, 375.9, 375.9, 0.0);

Almond Ave Warehouse.ADO

(455152.4, 3773984.5, 376.5, 376.5, 0.0); (455202.4,
3773984.5, 377.3, 377.3, 0.0);
(455252.4, 3773984.5, 377.5, 377.5, 0.0); (455302.4,
3773984.5, 377.7, 377.7, 0.0);
(451952.4, 3774034.5, 365.0, 365.0, 0.0); (452002.4,
3774034.5, 365.2, 365.2, 0.0);
(454702.4, 3774034.5, 374.3, 374.3, 0.0); (451902.4,
3774134.5, 366.3, 366.3, 0.0);
(451952.4, 3774134.5, 366.2, 366.2, 0.0); (452002.4,
3774134.5, 366.4, 366.4, 0.0);
(454502.4, 3774134.5, 374.1, 374.1, 0.0); (455152.4,
3774134.5, 378.4, 378.4, 0.0);
(455302.4, 3774134.5, 379.8, 379.8, 0.0); (451202.4,
3774184.5, 369.6, 369.6, 0.0);
(451902.4, 3774184.5, 366.5, 366.5, 0.0); (451952.4,
3774184.5, 366.3, 366.3, 0.0);
(452002.4, 3774184.5, 366.8, 366.8, 0.0); (454502.4,
3774184.5, 374.8, 374.8, 0.0);
(451202.4, 3774234.5, 370.9, 377.6, 0.0); (451902.4,
3774234.5, 367.7, 367.7, 0.0);
(451952.4, 3774234.5, 367.5, 367.5, 0.0); (452002.4,
3774234.5, 367.9, 367.9, 0.0);
(454502.4, 3774234.5, 375.1, 375.1, 0.0); (455252.4,
3774234.5, 380.8, 380.8, 0.0);
(451252.4, 3774284.5, 371.5, 378.0, 0.0); (451302.4,
3774284.5, 371.4, 371.4, 0.0);
(451352.4, 3774284.5, 371.7, 371.7, 0.0); (451402.4,
3774284.5, 371.7, 371.7, 0.0);

▲ *** AERMOD - VERSION 19191 *** C:\Lakes\AERMOD View\Almond Ave
Warehouse\Almond Ave Warehouse.isc *** 02/28/20
*** AERMET - VERSION 16216 ***
*** 08:05:53

PAGE 121

*** MODELOPTs: RegDEFAULT CONC ELEV URBAN ADJ_U*

*** DISCRETE CARTESIAN RECEPTORS ***
(X-COORD, Y-COORD, ZELEV, ZHILL, ZFLAG)
(METERS)

(451452.4, 3774284.5, 371.6, 371.6, 0.0); (451502.4,
3774284.5, 371.8, 371.8, 0.0);
(451552.4, 3774284.5, 371.9, 371.9, 0.0); (451602.4,
3774284.5, 371.8, 371.8, 0.0);
(451652.4, 3774284.5, 371.4, 371.4, 0.0); (451752.4,
3774284.5, 369.8, 369.8, 0.0);
(451802.4, 3774284.5, 369.4, 369.4, 0.0); (451852.4,
3774284.5, 368.9, 368.9, 0.0);

Almond Ave Warehouse.ADO

(451902.4, 3774284.5, 368.7, 368.7, 0.0); (451952.4,
3774284.5, 368.7, 368.7, 0.0);
(452002.4, 3774284.5, 368.8, 368.8, 0.0); (454502.4,
3774284.5, 375.9, 375.9, 0.0);
(454552.4, 3774284.5, 376.5, 376.5, 0.0); (451302.4,
3774334.5, 372.3, 378.3, 0.0);
(451352.4, 3774334.5, 372.3, 372.3, 0.0); (451402.4,
3774334.5, 372.4, 372.4, 0.0);
(451452.4, 3774334.5, 372.2, 372.2, 0.0); (451502.4,
3774334.5, 372.4, 372.4, 0.0);
(451552.4, 3774334.5, 373.0, 373.0, 0.0); (451602.4,
3774334.5, 373.3, 373.3, 0.0);
(451652.4, 3774334.5, 372.6, 372.6, 0.0); (451752.4,
3774334.5, 370.8, 370.8, 0.0);
(451802.4, 3774334.5, 370.5, 370.5, 0.0); (451852.4,
3774334.5, 370.0, 370.0, 0.0);
(451902.4, 3774334.5, 369.6, 369.6, 0.0); (451952.4,
3774334.5, 369.4, 369.4, 0.0);
(452002.4, 3774334.5, 369.7, 369.7, 0.0); (454502.4,
3774334.5, 376.3, 376.3, 0.0);
(454552.4, 3774334.5, 377.0, 377.0, 0.0); (454602.4,
3774334.5, 377.6, 377.6, 0.0);
(454652.4, 3774334.5, 378.3, 378.3, 0.0); (451352.4,
3774384.5, 372.9, 379.4, 0.0);
(451402.4, 3774384.5, 372.8, 372.8, 0.0); (451452.4,
3774384.5, 372.7, 372.7, 0.0);
(451502.4, 3774384.5, 373.2, 373.2, 0.0); (451552.4,
3774384.5, 373.7, 373.7, 0.0);
(451602.4, 3774384.5, 374.2, 374.2, 0.0); (451652.4,
3774384.5, 373.9, 373.9, 0.0);
(451752.4, 3774384.5, 370.9, 370.9, 0.0); (451802.4,
3774384.5, 370.6, 370.6, 0.0);
(451852.4, 3774384.5, 370.5, 370.5, 0.0); (451902.4,
3774384.5, 370.2, 370.2, 0.0);
(451952.4, 3774384.5, 370.1, 370.1, 0.0); (452002.4,
3774384.5, 370.4, 370.4, 0.0);
(454502.4, 3774384.5, 376.5, 376.5, 0.0); (454552.4,
3774384.5, 377.1, 377.1, 0.0);
(454602.4, 3774384.5, 378.1, 378.1, 0.0); (454652.4,
3774384.5, 378.7, 378.7, 0.0);
(454702.4, 3774384.5, 379.4, 379.4, 0.0); (451402.4,
3774434.5, 373.4, 380.0, 0.0);
(451452.4, 3774434.5, 373.3, 373.3, 0.0); (451502.4,
3774434.5, 373.8, 373.8, 0.0);
(451552.4, 3774434.5, 374.2, 374.2, 0.0); (451602.4,
3774434.5, 374.6, 374.6, 0.0);
(451652.4, 3774434.5, 374.9, 374.9, 0.0); (451752.4,
3774434.5, 372.9, 372.9, 0.0);

Almond Ave Warehouse.ADO

(451802.4, 3774434.5, 372.2, 372.2, 0.0); (451852.4,
3774434.5, 371.6, 371.6, 0.0);
(451902.4, 3774434.5, 371.2, 371.2, 0.0); (451952.4,
3774434.5, 371.2, 371.2, 0.0);
(452002.4, 3774434.5, 371.2, 371.2, 0.0); (454502.4,
3774434.5, 376.9, 376.9, 0.0);
(454552.4, 3774434.5, 377.8, 377.8, 0.0); (454602.4,
3774434.5, 378.2, 378.2, 0.0);
(454652.4, 3774434.5, 379.1, 379.1, 0.0); (454702.4,
3774434.5, 380.0, 380.0, 0.0);
(454502.4, 3774484.5, 377.3, 377.3, 0.0); (454552.4,
3774484.5, 378.0, 378.0, 0.0);
(454602.4, 3774484.5, 378.9, 378.9, 0.0); (454652.4,
3774484.5, 379.2, 379.2, 0.0);
(454702.4, 3774484.5, 380.1, 380.1, 0.0); (454752.4,
3774484.5, 380.9, 380.9, 0.0);
(454502.4, 3774534.5, 377.8, 377.8, 0.0); (454552.4,
3774534.5, 378.6, 378.6, 0.0);
(454602.4, 3774534.5, 379.1, 379.1, 0.0); (454652.4,
3774534.5, 379.7, 379.7, 0.0);
(454702.4, 3774534.5, 380.7, 380.7, 0.0); (454752.4,
3774534.5, 381.5, 381.5, 0.0);
(454502.4, 3774584.5, 378.7, 378.7, 0.0); (454552.4,
3774584.5, 379.0, 379.0, 0.0);
(454602.4, 3774584.5, 379.7, 379.7, 0.0); (454652.4,
3774584.5, 380.6, 380.6, 0.0);
(454702.4, 3774584.5, 381.0, 381.0, 0.0); (454752.4,
3774584.5, 381.5, 381.5, 0.0);
(454502.4, 3774634.5, 379.2, 379.2, 0.0); (454552.4,
3774634.5, 380.3, 380.3, 0.0);
(454602.4, 3774634.5, 380.1, 380.1, 0.0); (454652.4,
3774634.5, 380.8, 380.8, 0.0);
(454702.4, 3774634.5, 381.8, 381.8, 0.0); (454502.4,
3774684.5, 380.6, 380.6, 0.0);

▲ *** AERMOD - VERSION 19191 *** C:\Lakes\AERMOD View\Almond Ave
Warehouse\Almond Ave Warehouse.isc *** 02/28/20
*** AERMET - VERSION 16216 ***
*** 08:05:53

PAGE 122

*** MODELOPTs: RegDFault CONC ELEV URBAN ADJ_U*

*** DISCRETE CARTESIAN RECEPTORS ***
(X-COORD, Y-COORD, ZELEV, ZHILL, ZFLAG)
(METERS)

(454552.4, 3774684.5, 381.0, 381.0, 0.0); (454602.4,
3774684.5, 381.1, 381.1, 0.0);

Almond Ave Warehouse.ADO

(454652.4, 3774684.5, 381.8, 381.8, 0.0); (454702.4, 3774684.5, 382.4, 382.4, 0.0);
 (454502.4, 3774734.5, 381.5, 381.5, 0.0); (454552.4, 3774734.5, 381.7, 381.7, 0.0);
 (454602.4, 3774734.5, 381.8, 381.8, 0.0); (454652.4, 3774734.5, 382.3, 382.3, 0.0);
 (454702.4, 3774734.5, 383.1, 383.1, 0.0); (454502.4, 3774784.5, 382.4, 382.4, 0.0);
 (454552.4, 3774784.5, 382.5, 382.5, 0.0); (454602.4, 3774784.5, 382.8, 382.8, 0.0);
 (454652.4, 3774784.5, 383.5, 383.5, 0.0); (454702.4, 3774784.5, 384.2, 384.2, 0.0);
 (454502.4, 3774834.5, 383.7, 383.7, 0.0); (454552.4, 3774834.5, 383.3, 383.3, 0.0);
 (454602.4, 3774834.5, 383.2, 383.2, 0.0); (454652.4, 3774834.5, 384.2, 384.2, 0.0);
 (454502.4, 3774884.5, 384.3, 384.3, 0.0); (454552.4, 3774884.5, 384.0, 384.0, 0.0);
 (454602.4, 3774884.5, 384.2, 384.2, 0.0); (454652.4, 3774884.5, 385.1, 385.1, 0.0);
 (454502.4, 3774934.5, 384.4, 384.4, 0.0); (454552.4, 3774934.5, 384.5, 384.5, 0.0);
 (454602.4, 3774934.5, 385.0, 385.0, 0.0); (454652.4, 3774934.5, 385.6, 385.6, 0.0);
 (454502.4, 3774984.5, 385.2, 385.2, 0.0); (454552.4, 3774984.5, 385.4, 385.4, 0.0);
 (454602.4, 3774984.5, 385.9, 385.9, 0.0); (454652.4, 3774984.5, 386.5, 386.5, 0.0);
 (454502.4, 3775034.5, 386.2, 386.2, 0.0); (454552.4, 3775034.5, 386.7, 386.7, 0.0);
 (454602.4, 3775034.5, 386.9, 386.9, 0.0); (454652.4, 3775034.5, 387.1, 387.1, 0.0);
 (454502.4, 3775084.5, 386.6, 386.6, 0.0); (454552.4, 3775084.5, 387.1, 387.1, 0.0);
 (454602.4, 3775084.5, 387.4, 387.4, 0.0); (454652.4, 3775084.5, 388.1, 388.1, 0.0);
 (454702.4, 3775084.5, 388.7, 388.7, 0.0); (454502.4, 3775134.5, 387.2, 387.2, 0.0);
 (454552.4, 3775134.5, 387.7, 387.7, 0.0); (454602.4, 3775134.5, 388.1, 388.1, 0.0);
 (454652.4, 3775134.5, 389.2, 389.2, 0.0); (454702.4, 3775134.5, 389.4, 389.4, 0.0);
 (454502.4, 3775184.5, 387.6, 387.6, 0.0); (454552.4, 3775184.5, 388.3, 388.3, 0.0);
 (454602.4, 3775184.5, 388.7, 388.7, 0.0); (454652.4, 3775184.5, 389.4, 389.4, 0.0);
 (454702.4, 3775184.5, 390.3, 390.3, 0.0); (454502.4, 3775234.5, 388.4, 388.4, 0.0);

Almond Ave Warehouse.ADO

(454552.4, 3775234.5, 389.0, 389.0, 0.0); (454602.4,
3775234.5, 389.5, 389.5, 0.0);
(454652.4, 3775234.5, 390.0, 390.0, 0.0); (454702.4,
3775234.5, 391.0, 391.0, 0.0);
(454752.4, 3775234.5, 391.4, 391.4, 0.0); (454502.4,
3775284.5, 389.3, 389.3, 0.0);
(454552.4, 3775284.5, 389.4, 389.4, 0.0); (454602.4,
3775284.5, 389.8, 389.8, 0.0);
(454652.4, 3775284.5, 390.8, 390.8, 0.0); (454702.4,
3775284.5, 391.4, 391.4, 0.0);
(454752.4, 3775284.5, 392.6, 392.6, 0.0); (454502.4,
3775334.5, 390.1, 390.1, 0.0);
(454552.4, 3775334.5, 390.5, 390.5, 0.0); (454602.4,
3775334.5, 390.8, 390.8, 0.0);
(454652.4, 3775334.5, 391.1, 391.1, 0.0); (454702.4,
3775334.5, 392.3, 392.3, 0.0);
(454752.4, 3775334.5, 393.2, 393.2, 0.0); (454502.4,
3775384.5, 391.0, 391.0, 0.0);
(454552.4, 3775384.5, 391.1, 391.1, 0.0); (454602.4,
3775384.5, 391.5, 391.5, 0.0);
(454652.4, 3775384.5, 392.7, 392.7, 0.0); (454702.4,
3775384.5, 393.5, 393.5, 0.0);
(454752.4, 3775384.5, 393.3, 393.3, 0.0); (454502.4,
3775434.5, 391.5, 391.5, 0.0);
(454552.4, 3775434.5, 392.2, 392.2, 0.0); (454602.4,
3775434.5, 392.8, 392.8, 0.0);
(454652.4, 3775434.5, 393.7, 393.7, 0.0); (454702.4,
3775434.5, 394.0, 394.0, 0.0);
(454552.4, 3775484.5, 393.1, 393.1, 0.0); (454602.4,
3775484.5, 393.5, 393.5, 0.0);
(454502.4, 3775534.5, 393.5, 393.5, 0.0); (454552.4,
3775534.5, 394.0, 394.0, 0.0);
(454502.4, 3775584.5, 394.7, 394.7, 0.0); (455002.4,
3775784.5, 401.8, 401.8, 0.0);
(455052.4, 3775784.5, 402.3, 402.3, 0.0); (455102.4,
3775784.5, 403.2, 403.2, 0.0);
(455152.4, 3775784.5, 403.4, 403.4, 0.0); (455202.4,
3775784.5, 403.4, 403.4, 0.0);
(455252.4, 3775784.5, 403.8, 403.8, 0.0); (455302.4,
3775784.5, 404.3, 404.3, 0.0);

▲ *** AERMOD - VERSION 19191 *** C:\Lakes\AERMOD View\Almond Ave
Warehouse\Almond Ave Warehouse.isc *** 02/28/20
*** AERMET - VERSION 16216 ***
*** 08:05:53

Almond Ave Warehouse.ADO

*** DISCRETE CARTESIAN RECEPTORS ***
 (X-COORD, Y-COORD, ZELEV, ZHILL, ZFLAG)
 (METERS)

(455002.4, 3775834.5, 402.6, 402.6, 0.0); (455052.4,
 3775834.5, 403.1, 403.1, 0.0);
 (455102.4, 3775834.5, 404.0, 404.0, 0.0); (455152.4,
 3775834.5, 403.9, 403.9, 0.0);
 (455202.4, 3775834.5, 404.8, 404.8, 0.0); (455252.4,
 3775834.5, 405.3, 405.3, 0.0);
 (455302.4, 3775834.5, 405.4, 405.4, 0.0); (455002.4,
 3775884.5, 403.3, 403.3, 0.0);
 (455052.4, 3775884.5, 403.6, 403.6, 0.0); (455102.4,
 3775884.5, 404.1, 404.1, 0.0);
 (455152.4, 3775884.5, 403.9, 403.9, 0.0); (455202.4,
 3775884.5, 405.7, 405.7, 0.0);
 (455252.4, 3775884.5, 406.2, 406.2, 0.0); (455302.4,
 3775884.5, 406.4, 406.4, 0.0);
 (455002.4, 3775934.5, 404.5, 404.5, 0.0); (455052.4,
 3775934.5, 404.7, 404.7, 0.0);
 (455102.4, 3775934.5, 405.1, 405.1, 0.0); (455152.4,
 3775934.5, 405.4, 405.4, 0.0);
 (455202.4, 3775934.5, 406.3, 406.3, 0.0); (455252.4,
 3775934.5, 406.9, 406.9, 0.0);
 (455302.4, 3775934.5, 407.2, 407.2, 0.0); (455002.4,
 3775984.5, 404.7, 404.7, 0.0);
 (455052.4, 3775984.5, 405.1, 405.1, 0.0); (455102.4,
 3775984.5, 405.6, 405.6, 0.0);
 (455152.4, 3775984.5, 406.0, 406.0, 0.0); (455202.4,
 3775984.5, 406.6, 406.6, 0.0);
 (455252.4, 3775984.5, 407.2, 407.2, 0.0); (455302.4,
 3775984.5, 407.9, 407.9, 0.0);
 (455002.4, 3776034.5, 405.6, 405.6, 0.0); (455052.4,
 3776034.5, 406.2, 406.2, 0.0);
 (455102.4, 3776034.5, 406.7, 406.7, 0.0); (455152.4,
 3776034.5, 407.2, 407.2, 0.0);
 (455202.4, 3776034.5, 407.7, 407.7, 0.0); (455252.4,
 3776034.5, 408.5, 408.5, 0.0);
 (455302.4, 3776034.5, 409.2, 409.2, 0.0); (455002.4,
 3776084.5, 406.5, 406.5, 0.0);
 (455052.4, 3776084.5, 406.9, 406.9, 0.0); (455102.4,
 3776084.5, 407.4, 407.4, 0.0);
 (455152.4, 3776084.5, 407.9, 407.9, 0.0); (455202.4,
 3776084.5, 408.3, 408.3, 0.0);
 (455252.4, 3776084.5, 409.3, 409.3, 0.0); (455302.4,
 3776084.5, 410.1, 410.1, 0.0);
 (455002.4, 3776134.5, 407.5, 407.5, 0.0); (455052.4,
 3776134.5, 407.7, 407.7, 0.0);

Almond Ave Warehouse.ADO

```

( 455102.4, 3776134.5, 408.0, 408.0, 0.0); ( 455152.4,
3776134.5, 408.6, 408.6, 0.0);
( 455202.4, 3776134.5, 408.8, 408.8, 0.0); ( 455252.4,
3776134.5, 409.5, 409.5, 0.0);
( 455302.4, 3776134.5, 410.5, 410.5, 0.0); ( 455002.4,
3776184.5, 408.7, 408.7, 0.0);
( 455052.4, 3776184.5, 409.2, 409.2, 0.0); ( 455102.4,
3776184.5, 409.4, 409.4, 0.0);
( 455152.4, 3776184.5, 410.0, 410.0, 0.0); ( 455202.4,
3776184.5, 410.1, 410.1, 0.0);
( 455252.4, 3776184.5, 410.5, 410.5, 0.0); ( 455302.4,
3776184.5, 411.3, 411.3, 0.0);
( 455002.4, 3776234.5, 410.0, 410.0, 0.0); ( 455052.4,
3776234.5, 410.3, 410.3, 0.0);
( 455102.4, 3776234.5, 410.7, 410.7, 0.0); ( 455152.4,
3776234.5, 410.9, 410.9, 0.0);
( 455202.4, 3776234.5, 411.1, 411.1, 0.0); ( 455252.4,
3776234.5, 411.2, 411.2, 0.0);
( 455302.4, 3776234.5, 412.0, 412.0, 0.0); ( 455002.4,
3776284.5, 410.6, 410.6, 0.0);
( 455052.4, 3776284.5, 410.7, 410.7, 0.0); ( 455102.4,
3776284.5, 411.0, 411.0, 0.0);
( 455152.4, 3776284.5, 411.2, 411.2, 0.0); ( 455202.4,
3776284.5, 411.4, 411.4, 0.0);
( 455252.4, 3776284.5, 411.6, 411.6, 0.0); ( 455302.4,
3776284.5, 412.5, 412.5, 0.0);
( 451308.8, 3774110.6, 368.3, 368.3, 0.0); ( 451331.6,
3774109.0, 368.1, 368.1, 0.0);
( 452115.6, 3773318.9, 352.4, 352.4, 0.0); ( 451977.1,
3773308.9, 352.6, 352.6, 0.0);
( 452016.4, 3773306.8, 352.4, 352.4, 0.0); ( 452052.5,
3773302.8, 352.2, 352.2, 0.0);
( 452053.1, 3772836.9, 345.3, 345.3, 0.0); ( 455002.0,
3770175.1, 320.9, 320.9, 0.0);
( 455025.1, 3770177.8, 321.0, 321.0, 0.0); ( 455085.3,
3770176.8, 321.2, 321.2, 0.0);
( 455114.6, 3770176.7, 321.4, 321.4, 0.0); ( 455142.3,
3770175.8, 321.7, 321.7, 0.0);

```

```

^ *** AERMOD - VERSION 19191 *** *** C:\Lakes\AERMOD View\Almond Ave
Warehouse\Almond Ave Warehouse.isc *** 02/28/20

```

```

*** AERMET - VERSION 16216 *** ***
*** 08:05:53

```

PAGE 124

*** MODELOPTs: RegDFAULT CONC ELEV URBAN ADJ_U*

```

*** METEOROLOGICAL DAYS SELECTED FOR
PROCESSING ***

```

Almond Ave Warehouse.ADO

Surface station no.: 3102
 Name: UNKNOWN

Upper air station no.: 3190
 Name: UNKNOWN

Year: 2011

Year: 2011

First 24 hours of scalar data

YR	MO	DY	JDY	HR	H0	U*	W*	DT/DZ	ZICNV	ZIMCH	M-O	LEN	Z0	BOWEN
ALBEDO	REF	WS	WD	HT	REF	TA	HT							
11	01	01	1	01	-18.5	0.194	-9.000	-9.000	-999.	204.	41.2	0.25	2.82	
1.00	1.80	69.	9.1	276.4	5.5									
11	01	01	1	02	-23.8	0.239	-9.000	-9.000	-999.	281.	63.0	0.25	2.82	
1.00	2.20	52.	9.1	275.4	5.5									
11	01	01	1	03	-18.5	0.194	-9.000	-9.000	-999.	205.	41.2	0.25	2.82	
1.00	1.80	32.	9.1	275.4	5.5									
11	01	01	1	04	-1.4	0.067	-9.000	-9.000	-999.	57.	18.3	0.25	2.82	
1.00	0.40	27.	9.1	274.2	5.5									
11	01	01	1	05	-18.6	0.194	-9.000	-9.000	-999.	204.	41.2	0.25	2.82	
1.00	1.80	51.	9.1	274.2	5.5									
11	01	01	1	06	-29.7	0.296	-9.000	-9.000	-999.	387.	96.6	0.25	2.82	
1.00	2.70	53.	9.1	274.2	5.5									
11	01	01	1	07	-24.0	0.239	-9.000	-9.000	-999.	282.	63.0	0.25	2.82	
1.00	2.20	70.	9.1	274.2	5.5									
11	01	01	1	08	-8.4	0.138	-9.000	-9.000	-999.	127.	27.3	0.25	2.82	
0.54	1.30	72.	9.1	275.4	5.5									
11	01	01	1	09	44.3	0.280	0.571	0.005	147.	356.	-43.5	0.25	2.82	
0.32	2.20	67.	9.1	277.5	5.5									
11	01	01	1	10	122.7	0.264	0.952	0.005	247.	326.	-13.2	0.25	2.82	
0.25	1.80	83.	9.1	279.9	5.5									
11	01	01	1	11	179.8	0.316	1.733	0.005	1017.	426.	-15.4	0.25	2.82	
0.22	2.20	58.	9.1	282.0	5.5									
11	01	01	1	12	206.0	0.320	1.940	0.008	1244.	435.	-14.0	0.25	2.82	
0.21	2.20	115.	9.1	283.1	5.5									
11	01	01	1	13	132.6	0.214	1.733	0.009	1377.	243.	-6.5	0.25	2.82	
0.21	1.30	147.	9.1	284.2	5.5									
11	01	01	1	14	147.0	0.216	1.818	0.009	1431.	242.	-6.0	0.25	2.82	
0.23	1.30	219.	9.1	284.9	5.5									
11	01	01	1	15	104.0	0.208	1.633	0.009	1468.	228.	-7.6	0.25	2.82	
0.26	1.30	126.	9.1	285.4	5.5									
11	01	01	1	16	26.4	0.140	1.037	0.009	1477.	127.	-9.1	0.25	2.82	
0.35	0.90	151.	9.1	284.9	5.5									
11	01	01	1	17	-9.0	0.137	-9.000	-9.000	-999.	121.	24.9	0.25	2.82	
0.63	1.30	69.	9.1	283.1	5.5									
11	01	01	1	18	-33.4	0.342	-9.000	-9.000	-999.	481.	129.0	0.25	2.82	
1.00	3.10	81.	9.1	281.4	5.5									
11	01	01	1	19	-33.6	0.342	-9.000	-9.000	-999.	481.	128.9	0.25	2.82	
1.00	3.10	51.	9.1	279.9	5.5									

Almond Ave Warehouse.ADO

11	01	01	1	20	-23.6	0.239	-9.000	-9.000	-999.	287.	63.1	0.25	2.82
1.00	2.20	77.	9.1	278.8	5.5								
11	01	01	1	21	-18.5	0.194	-9.000	-9.000	-999.	205.	41.2	0.25	2.82
1.00	1.80	53.	9.1	277.5	5.5								
11	01	01	1	22	-23.7	0.239	-9.000	-9.000	-999.	281.	63.0	0.25	2.82
1.00	2.20	58.	9.1	277.5	5.5								
11	01	01	1	23	-18.5	0.194	-9.000	-9.000	-999.	205.	41.2	0.25	2.82
1.00	1.80	64.	9.1	277.5	5.5								
11	01	01	1	24	-4.5	0.094	-9.000	-9.000	-999.	74.	16.3	0.25	2.82
1.00	0.90	52.	9.1	277.0	5.5								

First hour of profile data

YR	MO	DY	HR	HEIGHT	F	WDIR	WSPD	AMB_TMP	sigmaA	sigmaW	sigmaV
11	01	01	01	5.5	0	-999.	-99.00	276.5	99.0	-99.00	-99.00
11	01	01	01	9.1	1	69.	1.80	-999.0	99.0	-99.00	-99.00

F indicates top of profile (=1) or below (=0)

^ *** AERMOD - VERSION 19191 *** *** C:\Lakes\AERMOD View\Almond Ave
 Warehouse\Almond Ave Warehouse.isc *** 02/28/20
 *** AERMET - VERSION 16216 *** ***
 *** 08:05:53

PAGE 126

*** MODELOPTs: RegDFault CONC ELEV URBAN ADJ_U*

*** THE ANNUAL AVERAGE CONCENTRATION VALUES AVERAGED OVER 5
 YEARS FOR SOURCE GROUP: ALL ***
 INCLUDING SOURCE(S): L0013466 , L0013467
 , L0013468 , L0013469 , L0013470 ,
 L0013471 , L0013472 , L0013473 , L0013474 , L0013475
 , L0013476 , L0013477 , L0013478 ,
 L0013479 , L0013480 , L0013481 , L0013482 , L0013483
 , L0013484 , L0013485 , L0013486 ,
 L0013487 , L0013488 , L0013489 , L0013490 , L0013491
 , L0013492 , L0013493 , . . . ,

*** DISCRETE CARTESIAN RECEPTOR POINTS

** CONC OF PM_10 IN MICROGRAMS/M**3

**

X-COORD (M)	Y-COORD (M)	CONC	X-COORD (M)
Y-COORD (M)	CONC		
455152.42	3769684.50	0.00014	455202.42

Almond Ave Warehouse.ADO

3769684.50	0.00013			
	455252.42	3769684.50	0.00012	455302.42
3769684.50	0.00011			
	454952.42	3769734.50	0.00039	455002.42
3769734.50	0.00028			
	455102.42	3769734.50	0.00018	455202.42
3769734.50	0.00014			
	455252.42	3769734.50	0.00013	455302.42
3769734.50	0.00012			
	455252.42	3769784.50	0.00014	455302.42
3769784.50	0.00013			
	455302.42	3769834.50	0.00014	455252.42
3769884.50	0.00017			
	455302.42	3769884.50	0.00015	454926.28
3770115.04	0.00138			
	454952.42	3770234.50	0.00094	455002.42
3770234.50	0.00059			
	455052.42	3770234.50	0.00043	455102.42
3770234.50	0.00035			
	455152.42	3770234.50	0.00029	455202.42
3770234.50	0.00025			
	455252.42	3770234.50	0.00023	455302.42
3770234.50	0.00020			
	454952.42	3770384.50	0.00096	455002.42
3770384.50	0.00060			
	455052.42	3770384.50	0.00045	455102.42
3770384.50	0.00036			
	454952.42	3770434.50	0.00096	455002.42
3770434.50	0.00060			
	455052.42	3770434.50	0.00045	455102.42
3770434.50	0.00036			
	454952.42	3770484.50	0.00097	455002.42
3770484.50	0.00061			
	455052.42	3770484.50	0.00045	455102.42
3770484.50	0.00036			
	454952.42	3770534.50	0.00097	455002.42
3770534.50	0.00061			
	455052.42	3770534.50	0.00045	455102.42
3770534.50	0.00037			
	455102.42	3770834.50	0.00038	455152.42
3770834.50	0.00032			
	455052.42	3770884.50	0.00047	455102.42
3770884.50	0.00038			
	455252.42	3770934.50	0.00026	455252.42
3770984.50	0.00026			
	455252.42	3771034.50	0.00026	455302.42
3771084.50	0.00024			
	455302.42	3771884.50	0.00026	455302.42

Almond Ave Warehouse.ADO

3771934.50	0.00026			
	455302.42	3771984.50	0.00026	455302.42
3772034.50	0.00026			
	455302.42	3772234.50	0.00027	455302.42
3772384.50	0.00027			
	455302.42	3772434.50	0.00027	455052.42
3772584.50	0.00051			
	455102.42	3772584.50	0.00043	455252.42
3772584.50	0.00030			
	455302.42	3772584.50	0.00027	455052.42
3772634.50	0.00051			
	455102.42	3772634.50	0.00043	455252.42
3772634.50	0.00030			
	455302.42	3772634.50	0.00027	453769.98
3772802.44	0.00027			
	453752.42	3772834.50	0.00028	452002.42
3772884.50	0.00028			
	452052.42	3772884.50	0.00027	453752.42
3772884.50	0.00030			
	452002.42	3772934.50	0.00031	452052.42
3772934.50	0.00030			
	453734.06	3772920.50	0.00031	453798.06
3772922.33	0.00032			
	453871.20	3772921.42	0.00033	455252.42
3772934.50	0.00031			
	455302.42	3772934.50	0.00028	452002.42
3772984.50	0.00035			
	452052.42	3772984.50	0.00034	452602.42
3772984.50	0.00033			
	453652.42	3772984.50	0.00035	454152.42
3772984.50	0.00045			

^ *** AERMOD - VERSION 19191 *** *** C:\Lakes\AERMOD View\Almond Ave
 Warehouse\Almond Ave Warehouse.isc *** 02/28/20
 *** AERMET - VERSION 16216 *** ***
 *** 08:05:53

PAGE 127

*** MODELOPTs: RegDFault CONC ELEV URBAN ADJ_U*

*** THE ANNUAL AVERAGE CONCENTRATION VALUES AVERAGED OVER 5
 YEARS FOR SOURCE GROUP: ALL ***
 INCLUDING SOURCE(S): L0013466 , L0013467
 , L0013468 , L0013469 , L0013470 ,
 L0013471 , L0013472 , L0013473 , L0013474 , L0013475
 , L0013476 , L0013477 , L0013478 ,
 L0013479 , L0013480 , L0013481 , L0013482 , L0013483
 , L0013484 , L0013485 , L0013486 ,
 L0013487 , L0013488 , L0013489 , L0013490 , L0013491

Almond Ave Warehouse.ADO

, L0013492 , L0013493 , . . . ,

*** DISCRETE CARTESIAN RECEPTOR POINTS

** CONC OF PM₁₀ IN MICROGRAMS/M**3

**

X-COORD (M)	Y-COORD (M)	CONC	X-COORD (M)
Y-COORD (M)	CONC		
452002.42	3773034.50	0.00040	452052.42
3773034.50	0.00039		
452602.42	3773034.50	0.00038	452852.42
3773034.50	0.00037		
453352.42	3773034.50	0.00038	453402.42
3773034.50	0.00038		
453452.42	3773034.50	0.00038	454152.42
3773034.50	0.00049		
453652.42	3773084.50	0.00046	454473.11
3773147.61	0.00173		
452102.42	3773184.50	0.00082	452152.42
3773184.50	0.00082		
452302.42	3773184.50	0.00081	452352.42
3773184.50	0.00081		
452402.42	3773184.50	0.00080	453352.42
3773184.50	0.00078		
453652.42	3773184.50	0.00078	453679.20
3773156.16	0.00064		
453752.42	3773184.50	0.00079	454452.42
3773184.50	0.00148		
455252.42	3773184.50	0.00035	452102.42
3773234.50	0.00165		
452152.42	3773234.50	0.00165	452302.42
3773234.50	0.00163		
452352.42	3773234.50	0.00162	452402.42
3773234.50	0.00162		
452652.42	3773234.50	0.00160	452702.42
3773234.50	0.00160		
452752.42	3773234.50	0.00159	452802.42
3773234.50	0.00157		
452952.42	3773234.50	0.00155	453002.42
3773234.50	0.00154		
453052.42	3773234.50	0.00154	453102.42
3773234.50	0.00153		
453152.42	3773234.50	0.00152	453202.42
3773234.50	0.00151		

Almond Ave Warehouse.ADO

453352.42	3773234.50	0.00150	453526.57
3773235.53	0.00151		
453602.42	3773234.50	0.00148	453652.42
3773234.50	0.00147		
453752.42	3773234.50	0.00147	453828.55
3773231.69	0.00139		
454152.42	3773234.50	0.00149	454252.42
3773234.50	0.00153		
454302.42	3773234.50	0.00156	454352.42
3773234.50	0.00163		
454402.42	3773234.50	0.00173	454452.42
3773234.50	0.00196		
454752.42	3773234.50	0.00156	455252.42
3773234.50	0.00035		
451752.42	3773284.50	0.00237	451802.42
3773284.50	0.00220		
451852.42	3773284.50	0.00217	452352.42
3773284.50	0.00212		
452402.42	3773284.50	0.00212	452452.42
3773284.50	0.00211		
452602.42	3773284.50	0.00212	452652.42
3773284.50	0.00213		
452702.42	3773284.50	0.00215	452952.42
3773284.50	0.00222		
453002.42	3773284.50	0.00223	453052.42
3773284.50	0.00225		
453102.42	3773284.50	0.00227	453152.42
3773284.50	0.00228		
453202.42	3773284.50	0.00230	453252.42
3773284.50	0.00232		
453352.42	3773284.50	0.00235	453402.42
3773284.50	0.00237		
453452.42	3773284.50	0.00239	453502.42
3773284.50	0.00241		
453552.42	3773284.50	0.00243	453602.42
3773284.50	0.00245		
453652.42	3773284.50	0.00248	454089.43
3773312.63	0.00142		
454183.06	3773311.08	0.00149	451752.42
3773334.50	0.00151		
451802.42	3773334.50	0.00123	451852.42
3773334.50	0.00112		
452002.42	3773334.50	0.00101	452052.42
3773334.50	0.00100		

▲ *** AERMOD - VERSION 19191 *** *** C:\Lakes\AERMOD View\Almond Ave
 Warehouse\Almond Ave Warehouse.isc *** 02/28/20
 *** AERMET - VERSION 16216 *** ***
 *** 08:05:53

Almond Ave Warehouse.ADO

PAGE 128

*** MODELOPTs: RegDFault CONC ELEV URBAN ADJ_U*

*** THE ANNUAL AVERAGE CONCENTRATION VALUES AVERAGED OVER 5
 YEARS FOR SOURCE GROUP: ALL ***
 INCLUDING SOURCE(S): L0013466 , L0013467
 , L0013468 , L0013469 , L0013470 ,
 L0013471 , L0013472 , L0013473 , L0013474 , L0013475
 , L0013476 , L0013477 , L0013478 ,
 L0013479 , L0013480 , L0013481 , L0013482 , L0013483
 , L0013484 , L0013485 , L0013486 ,
 L0013487 , L0013488 , L0013489 , L0013490 , L0013491
 , L0013492 , L0013493 , . . . ,

*** DISCRETE CARTESIAN RECEPTOR POINTS

** CONC OF PM₁₀ IN MICROGRAMS/M**3

**

X-COORD (M)	Y-COORD (M)	CONC	X-COORD (M)
Y-COORD (M)	CONC		
452152.42	3773334.50	0.00097	452202.42
3773334.50	0.00097		
452252.42	3773334.50	0.00096	452302.42
3773334.50	0.00095		
452352.42	3773334.50	0.00095	452402.42
3773334.50	0.00095		
452452.42	3773334.50	0.00094	452602.42
3773334.50	0.00094		
452652.42	3773334.50	0.00094	452702.42
3773334.50	0.00094		
452952.42	3773334.50	0.00095	453002.42
3773334.50	0.00095		
453052.42	3773334.50	0.00095	453102.42
3773334.50	0.00095		
453152.42	3773334.50	0.00096	453202.42
3773334.50	0.00096		
453252.42	3773334.50	0.00096	453352.42
3773334.50	0.00097		
453402.42	3773334.50	0.00098	453452.42
3773334.50	0.00098		
453502.42	3773334.50	0.00098	453552.42
3773334.50	0.00099		
453602.42	3773334.50	0.00100	453652.42

Almond Ave Warehouse.ADO

3773334.50	0.00100			
	453752.42	3773334.50	0.00101	453802.42
3773334.50	0.00102			
	453852.42	3773334.50	0.00103	453902.42
3773334.50	0.00103			
	453952.42	3773334.50	0.00104	454002.42
3773334.50	0.00106			
	454052.42	3773334.50	0.00107	454152.42
3773334.50	0.00110			
	454202.42	3773334.50	0.00111	454252.42
3773334.50	0.00113			
	454302.42	3773334.50	0.00116	454352.42
3773334.50	0.00118			
	454402.42	3773334.50	0.00122	454452.42
3773334.50	0.00126			
	454502.42	3773334.50	0.00128	454552.42
3773334.50	0.00126			
	454602.42	3773334.50	0.00123	454652.42
3773334.50	0.00120			
	454702.42	3773334.50	0.00119	454752.42
3773334.50	0.00121			
	454802.42	3773334.50	0.00126	455152.42
3773334.50	0.00046			
	455202.42	3773334.50	0.00040	455252.42
3773334.50	0.00037			
	455288.89	3773302.15	0.00034	451752.42
3773384.50	0.00131			
	451802.42	3773384.50	0.00101	451852.42
3773384.50	0.00088			
	452002.42	3773384.50	0.00074	452052.42
3773384.50	0.00071			
	452102.42	3773384.50	0.00070	452152.42
3773384.50	0.00069			
	452202.42	3773384.50	0.00068	452252.42
3773384.50	0.00067			
	452302.42	3773384.50	0.00066	452352.42
3773384.50	0.00066			
	452402.42	3773384.50	0.00066	452452.42
3773384.50	0.00065			
	452852.42	3773384.50	0.00064	452952.42
3773384.50	0.00064			
	453002.42	3773384.50	0.00065	453052.42
3773384.50	0.00065			
	453102.42	3773384.50	0.00065	453152.42
3773384.50	0.00065			
	453202.42	3773384.50	0.00065	453252.42
3773384.50	0.00065			
	453352.42	3773384.50	0.00066	453652.42

Almond Ave Warehouse.ADO

```

3773384.50      0.00068
      453752.42    3773384.50      0.00069      453802.42
3773384.50      0.00069
      453852.42    3773384.50      0.00070      453902.42
3773384.50      0.00070
      453952.42    3773384.50      0.00071      454002.42
3773384.50      0.00072
      454052.42    3773384.50      0.00073      454152.42
3773384.50      0.00075

```

```

^ *** AERMOD - VERSION 19191 ***      *** C:\Lakes\AERMOD View\Almond Ave
Warehouse\Almond Ave Warehouse.isc ***      02/28/20
*** AERMET - VERSION 16216 ***      ***
***      08:05:53

```

PAGE 129

*** MODELOPTs: RegDEFAULT CONC ELEV URBAN ADJ_U*

```

*** THE ANNUAL AVERAGE CONCENTRATION VALUES AVERAGED OVER 5
YEARS FOR SOURCE GROUP: ALL ***
      INCLUDING SOURCE(S): L0013466 , L0013467
, L0013468 , L0013469 , L0013470 ,
      L0013471 , L0013472 , L0013473 , L0013474 , L0013475
, L0013476 , L0013477 , L0013478 ,
      L0013479 , L0013480 , L0013481 , L0013482 , L0013483
, L0013484 , L0013485 , L0013486 ,
      L0013487 , L0013488 , L0013489 , L0013490 , L0013491
, L0013492 , L0013493 , . . . ,

```

*** DISCRETE CARTESIAN RECEPTOR POINTS

** CONC OF PM₁₀ IN MICROGRAMS/M**3

**

X-COORD (M)	Y-COORD (M)	CONC	X-COORD (M)
454202.42	3773384.50	0.00077	454252.42
3773384.50	0.00078		
454302.42	3773384.50	0.00080	454352.42
3773384.50	0.00082		
454402.42	3773384.50	0.00084	454452.42
3773384.50	0.00085		
454502.42	3773384.50	0.00086	454552.42
3773384.50	0.00086		
454602.42	3773384.50	0.00085	454652.42
3773384.50	0.00085		

Almond Ave Warehouse.ADO

454702.42	3773384.50	0.00086	455152.42
3773384.50	0.00046		
455202.42	3773384.50	0.00041	455252.42
3773384.50	0.00037		
451752.42	3773434.50	0.00123	451802.42
3773434.50	0.00091		
451852.42	3773434.50	0.00077	451902.42
3773434.50	0.00069		
452052.42	3773434.50	0.00059	452102.42
3773434.50	0.00057		
452152.42	3773434.50	0.00056	452202.42
3773434.50	0.00055		
452252.42	3773434.50	0.00054	452302.42
3773434.50	0.00053		
452352.42	3773434.50	0.00053	452402.42
3773434.50	0.00052		
452452.42	3773434.50	0.00052	452602.42
3773434.50	0.00051		
452752.42	3773434.50	0.00051	452802.42
3773434.50	0.00051		
452852.42	3773434.50	0.00051	452952.42
3773434.50	0.00051		
453002.42	3773434.50	0.00051	453052.42
3773434.50	0.00051		
453202.42	3773434.50	0.00051	453252.42
3773434.50	0.00051		
453352.42	3773434.50	0.00052	453402.42
3773434.50	0.00052		
453652.42	3773434.50	0.00053	453752.42
3773434.50	0.00054		
453802.42	3773434.50	0.00055	453852.42
3773434.50	0.00055		
453902.42	3773434.50	0.00056	454052.42
3773434.50	0.00058		
454152.42	3773434.50	0.00060	454202.42
3773434.50	0.00061		
454252.42	3773434.50	0.00062	454302.42
3773434.50	0.00064		
454352.42	3773434.50	0.00065	454402.42
3773434.50	0.00066		
454452.42	3773434.50	0.00067	454502.42
3773434.50	0.00068		
454552.42	3773434.50	0.00068	454602.42
3773434.50	0.00069		
454652.42	3773434.50	0.00070	454702.42
3773434.50	0.00072		
455152.42	3773434.50	0.00047	455202.42
3773434.50	0.00042		

Almond Ave Warehouse.ADO

455252.42	3773434.50	0.00038	451752.42
3773484.50	0.00118		
451802.42	3773484.50	0.00085	451852.42
3773484.50	0.00071		
451902.42	3773484.50	0.00063	452052.42
3773484.50	0.00051		
452102.42	3773484.50	0.00050	452152.42
3773484.50	0.00048		
452202.42	3773484.50	0.00047	452252.42
3773484.50	0.00046		
452302.42	3773484.50	0.00045	452352.42
3773484.50	0.00045		
452402.42	3773484.50	0.00044	452452.42
3773484.50	0.00044		
452602.42	3773484.50	0.00043	452752.42
3773484.50	0.00043		
452802.42	3773484.50	0.00043	452852.42
3773484.50	0.00043		
452952.42	3773484.50	0.00044	453002.42
3773484.50	0.00044		
453052.42	3773484.50	0.00044	453102.42
3773484.50	0.00044		

▲ *** AERMOD - VERSION 19191 *** *** C:\Lakes\AERMOD View\Almond Ave
 Warehouse\Almond Ave Warehouse.isc *** 02/28/20
 *** AERMET - VERSION 16216 *** ***
 *** 08:05:53

PAGE 130

*** MODELOPTs: RegDFAULT CONC ELEV URBAN ADJ_U*

*** THE ANNUAL AVERAGE CONCENTRATION VALUES AVERAGED OVER 5
 YEARS FOR SOURCE GROUP: ALL ***
 INCLUDING SOURCE(S): L0013466 , L0013467
 , L0013468 , L0013469 , L0013470 ,
 L0013471 , L0013472 , L0013473 , L0013474 , L0013475
 , L0013476 , L0013477 , L0013478 ,
 L0013479 , L0013480 , L0013481 , L0013482 , L0013483
 , L0013484 , L0013485 , L0013486 ,
 L0013487 , L0013488 , L0013489 , L0013490 , L0013491
 , L0013492 , L0013493 , . . . ,

*** DISCRETE CARTESIAN RECEPTOR POINTS

** CONC OF PM₁₀ IN MICROGRAMS/M**3

**

X-COORD (M) Y-COORD (M) CONC X-COORD (M)

Almond Ave Warehouse.ADO

Y-COORD (M)	CONC			
453252.42	3773484.50	0.00044		453352.42
3773484.50	0.00044			
453402.42	3773484.50	0.00044		453452.42
3773484.50	0.00044			
453502.42	3773484.50	0.00045		453552.42
3773484.50	0.00045			
453602.42	3773484.50	0.00046		453652.42
3773484.50	0.00047			
453752.42	3773484.50	0.00046		453802.42
3773484.50	0.00047			
453852.42	3773484.50	0.00047		453902.42
3773484.50	0.00048			
453952.42	3773484.50	0.00049		454002.42
3773484.50	0.00050			
454052.42	3773484.50	0.00050		454152.42
3773484.50	0.00052			
454202.42	3773484.50	0.00053		454252.42
3773484.50	0.00053			
454302.42	3773484.50	0.00054		454352.42
3773484.50	0.00055			
454402.42	3773484.50	0.00056		454452.42
3773484.50	0.00057			
454502.42	3773484.50	0.00058		454552.42
3773484.50	0.00058			
454602.42	3773484.50	0.00060		454652.42
3773484.50	0.00061			
454702.42	3773484.50	0.00064		455152.42
3773484.50	0.00048			
455202.42	3773484.50	0.00042		455252.42
3773484.50	0.00038			
455302.42	3773484.50	0.00035		451752.42
3773534.50	0.00115			
451802.42	3773534.50	0.00082		451852.42
3773534.50	0.00067			
451902.42	3773534.50	0.00058		451952.42
3773534.50	0.00053			
452052.42	3773534.50	0.00047		452102.42
3773534.50	0.00045			
452152.42	3773534.50	0.00043		452202.42
3773534.50	0.00042			
452252.42	3773534.50	0.00041		452302.42
3773534.50	0.00040			
452352.42	3773534.50	0.00039		452402.42
3773534.50	0.00039			
452452.42	3773534.50	0.00038		452602.42

Almond Ave Warehouse.ADO

3773534.50	0.00038			
452752.42	3773534.50	0.00038		452802.42
3773534.50	0.00039			
452852.42	3773534.50	0.00039		452952.42
3773534.50	0.00039			
453002.42	3773534.50	0.00039		453052.42
3773534.50	0.00039			
453102.42	3773534.50	0.00039		453252.42
3773534.50	0.00039			
453352.42	3773534.50	0.00039		453402.42
3773534.50	0.00039			
453452.42	3773534.50	0.00039		453502.42
3773534.50	0.00040			
453552.42	3773534.50	0.00041		453602.42
3773534.50	0.00041			
453652.42	3773534.50	0.00041		453752.42
3773534.50	0.00042			
453802.42	3773534.50	0.00042		453852.42
3773534.50	0.00042			
453902.42	3773534.50	0.00042		453952.42
3773534.50	0.00043			
454002.42	3773534.50	0.00044		454052.42
3773534.50	0.00045			
454152.42	3773534.50	0.00046		454202.42
3773534.50	0.00047			
454252.42	3773534.50	0.00047		454302.42
3773534.50	0.00048			
454352.42	3773534.50	0.00049		454402.42
3773534.50	0.00050			
454452.42	3773534.50	0.00050		454502.42
3773534.50	0.00051			
454552.42	3773534.50	0.00052		454752.42
3773534.50	0.00064			
454802.42	3773534.50	0.00074		454852.42
3773534.50	0.00099			

▲ *** AERMOD - VERSION 19191 *** *** C:\Lakes\AERMOD View\Almond Ave
 Warehouse\Almond Ave Warehouse.isc *** 02/28/20
 *** AERMET - VERSION 16216 *** ***
 *** 08:05:53

PAGE 131

*** MODELOPTs: RegDFault CONC ELEV URBAN ADJ_U*

*** THE ANNUAL AVERAGE CONCENTRATION VALUES AVERAGED OVER 5
 YEARS FOR SOURCE GROUP: ALL ***
 INCLUDING SOURCE(S): L0013466 , L0013467
 , L0013468 , L0013469 , L0013470 ,
 L0013471 , L0013472 , L0013473 , L0013474 , L0013475

Almond Ave Warehouse.ADO

, L0013476 , L0013477 , L0013478 ,
 , L0013484 , L0013485 , L0013486 ,
 , L0013492 , L0013493 , . . . ,

*** DISCRETE CARTESIAN RECEPTOR POINTS

** CONC OF PM_10 IN MICROGRAMS/M**3

**

X-COORD (M)	Y-COORD (M)	CONC	X-COORD (M)
Y-COORD (M)	CONC		
454952.42	3773534.50	0.00136	455102.42
3773534.50	0.00054		
455152.42	3773534.50	0.00047	455202.42
3773534.50	0.00042		
455252.42	3773534.50	0.00038	455302.42
3773534.50	0.00035		
451752.42	3773584.50	0.00112	451802.42
3773584.50	0.00078		
451852.42	3773584.50	0.00063	451902.42
3773584.50	0.00055		
451952.42	3773584.50	0.00049	452102.42
3773584.50	0.00041		
452152.42	3773584.50	0.00040	452202.42
3773584.50	0.00038		
452252.42	3773584.50	0.00037	452302.42
3773584.50	0.00036		
452352.42	3773584.50	0.00036	452402.42
3773584.50	0.00035		
452452.42	3773584.50	0.00035	452602.42
3773584.50	0.00035		
452652.42	3773584.50	0.00035	452702.42
3773584.50	0.00035		
452752.42	3773584.50	0.00035	452952.42
3773584.50	0.00035		
453002.42	3773584.50	0.00035	453052.42
3773584.50	0.00035		
453102.42	3773584.50	0.00035	453152.42
3773584.50	0.00036		
453202.42	3773584.50	0.00036	453252.42
3773584.50	0.00036		
453352.42	3773584.50	0.00036	453402.42
3773584.50	0.00036		

Almond Ave Warehouse.ADO

453452.42	3773584.50	0.00036	453502.42
3773584.50	0.00037		
453552.42	3773584.50	0.00037	453602.42
3773584.50	0.00037		
453652.42	3773584.50	0.00037	453752.42
3773584.50	0.00038		
453802.42	3773584.50	0.00038	453852.42
3773584.50	0.00039		
453902.42	3773584.50	0.00039	453952.42
3773584.50	0.00039		
454002.42	3773584.50	0.00040	454052.42
3773584.50	0.00040		
454152.42	3773584.50	0.00041	454202.42
3773584.50	0.00042		
454252.42	3773584.50	0.00042	454302.42
3773584.50	0.00043		
454352.42	3773584.50	0.00044	454402.42
3773584.50	0.00044		
454452.42	3773584.50	0.00045	454502.42
3773584.50	0.00046		
454552.42	3773584.50	0.00047	454952.42
3773584.50	0.00134		
455002.42	3773584.50	0.00082	455052.42
3773584.50	0.00063		
455102.42	3773584.50	0.00053	455152.42
3773584.50	0.00047		
455202.42	3773584.50	0.00042	455252.42
3773584.50	0.00038		
451752.42	3773634.50	0.00111	451802.42
3773634.50	0.00076		
451852.42	3773634.50	0.00061	451902.42
3773634.50	0.00052		
451952.42	3773634.50	0.00047	454552.42
3773634.50	0.00043		
454602.42	3773634.50	0.00045	454652.42
3773634.50	0.00047		
454702.42	3773634.50	0.00051	454952.42
3773634.50	0.00132		
455002.42	3773634.50	0.00080	455052.42
3773634.50	0.00061		
455102.42	3773634.50	0.00052	455152.42
3773634.50	0.00045		
455202.42	3773634.50	0.00041	455252.42
3773634.50	0.00038		
455302.42	3773634.50	0.00035	451752.42
3773684.50	0.00109		
451802.42	3773684.50	0.00074	451852.42
3773684.50	0.00059		

Almond Ave Warehouse.ADO

▲ *** AERMOD - VERSION 19191 *** *** C:\Lakes\AERMOD View\Almond Ave
 Warehouse\Almond Ave Warehouse.isc *** 02/28/20
 *** AERMET - VERSION 16216 *** ***
 *** 08:05:53

PAGE 132

*** MODELOPTs: RegDFault CONC ELEV URBAN ADJ_U*

*** THE ANNUAL AVERAGE CONCENTRATION VALUES AVERAGED OVER 5
 YEARS FOR SOURCE GROUP: ALL ***

INCLUDING SOURCE(S): L0013466 , L0013467
 , L0013468 , L0013469 , L0013470 ,
 L0013471 , L0013472 , L0013473 , L0013474 , L0013475
 , L0013476 , L0013477 , L0013478 ,
 L0013479 , L0013480 , L0013481 , L0013482 , L0013483
 , L0013484 , L0013485 , L0013486 ,
 L0013487 , L0013488 , L0013489 , L0013490 , L0013491
 , L0013492 , L0013493 , . . . ,

*** DISCRETE CARTESIAN RECEPTOR POINTS

** CONC OF PM_10 IN MICROGRAMS/M**3

**

X-COORD (M)	Y-COORD (M)	CONC	X-COORD (M)
Y-COORD (M)	CONC		
451902.42	3773684.50	0.00050	451952.42
3773684.50	0.00045		
452002.42	3773684.50	0.00041	454552.42
3773684.50	0.00040		
454602.42	3773684.50	0.00042	454652.42
3773684.50	0.00044		
454702.42	3773684.50	0.00048	454952.42
3773684.50	0.00131		
455002.42	3773684.50	0.00078	455052.42
3773684.50	0.00060		
455102.42	3773684.50	0.00050	455152.42
3773684.50	0.00044		
455202.42	3773684.50	0.00040	455252.42
3773684.50	0.00037		
455302.42	3773684.50	0.00035	451752.42
3773734.50	0.00109		
451802.42	3773734.50	0.00073	451852.42
3773734.50	0.00058		
451902.42	3773734.50	0.00049	451952.42

Almond Ave Warehouse.ADO

3773734.50	0.00043			
452002.42	3773734.50	0.00039		454552.42
3773734.50	0.00038			
454602.42	3773734.50	0.00040		454652.42
3773734.50	0.00042			
454702.42	3773734.50	0.00046		454752.42
3773734.50	0.00052			
454802.42	3773734.50	0.00063		454852.42
3773734.50	0.00088			
454952.42	3773734.50	0.00130		455002.42
3773734.50	0.00077			
455052.42	3773734.50	0.00059		455102.42
3773734.50	0.00049			
455152.42	3773734.50	0.00043		455202.42
3773734.50	0.00039			
455252.42	3773734.50	0.00036		455302.42
3773734.50	0.00034			
451752.42	3773784.50	0.00110		451802.42
3773784.50	0.00073			
451852.42	3773784.50	0.00057		451902.42
3773784.50	0.00048			
451952.42	3773784.50	0.00043		452002.42
3773784.50	0.00038			
454552.42	3773784.50	0.00036		454602.42
3773784.50	0.00038			
454652.42	3773784.50	0.00040		454702.42
3773784.50	0.00044			
454752.42	3773784.50	0.00050		454802.42
3773784.50	0.00061			
454852.42	3773784.50	0.00087		454952.42
3773784.50	0.00130			
455002.42	3773784.50	0.00076		455052.42
3773784.50	0.00058			
455102.42	3773784.50	0.00048		455152.42
3773784.50	0.00043			
455202.42	3773784.50	0.00039		455252.42
3773784.50	0.00036			
455302.42	3773784.50	0.00033		451752.42
3773834.50	0.00110			
451802.42	3773834.50	0.00072		451852.42
3773834.50	0.00056			
451902.42	3773834.50	0.00047		451952.42
3773834.50	0.00041			
452002.42	3773834.50	0.00037		454552.42
3773834.50	0.00034			
454602.42	3773834.50	0.00036		454652.42
3773834.50	0.00039			
454702.42	3773834.50	0.00043		454752.42

Almond Ave Warehouse.ADO

3773834.50	0.00049			
	454802.42	3773834.50	0.00060	454852.42
3773834.50	0.00085			
	454952.42	3773834.50	0.00130	455002.42
3773834.50	0.00076			
	455052.42	3773834.50	0.00057	455102.42
3773834.50	0.00048			
	455152.42	3773834.50	0.00042	455202.42
3773834.50	0.00038			
	455252.42	3773834.50	0.00035	455302.42
3773834.50	0.00033			
	451752.42	3773884.50	0.00110	451802.42
3773884.50	0.00071			

▲ *** AERMOD - VERSION 19191 *** *** C:\Lakes\AERMOD View\Almond Ave
 Warehouse\Almond Ave Warehouse.isc *** 02/28/20
 *** AERMET - VERSION 16216 *** ***
 *** 08:05:53

PAGE 133

*** MODELOPTs: RegDFault CONC ELEV URBAN ADJ_U*

*** THE ANNUAL AVERAGE CONCENTRATION VALUES AVERAGED OVER 5
 YEARS FOR SOURCE GROUP: ALL ***
 INCLUDING SOURCE(S): L0013466 , L0013467
 , L0013468 , L0013469 , L0013470 ,
 L0013471 , L0013472 , L0013473 , L0013474 , L0013475
 , L0013476 , L0013477 , L0013478 ,
 L0013479 , L0013480 , L0013481 , L0013482 , L0013483
 , L0013484 , L0013485 , L0013486 ,
 L0013487 , L0013488 , L0013489 , L0013490 , L0013491
 , L0013492 , L0013493 , . . . ,

*** DISCRETE CARTESIAN RECEPTOR POINTS

** CONC OF PM_10 IN MICROGRAMS/M**3

**

X-COORD (M)	Y-COORD (M)	CONC	X-COORD (M)
Y-COORD (M)	CONC		
451852.42	3773884.50	0.00055	451902.42
3773884.50	0.00046		
451952.42	3773884.50	0.00040	452002.42
3773884.50	0.00036		
454552.42	3773884.50	0.00033	454602.42
3773884.50	0.00035		

Almond Ave Warehouse.ADO

454652.42	3773884.50	0.00038	454702.42
3773884.50	0.00042		
454853.04	3773902.00	0.00083	454952.42
3773884.50	0.00131		
455002.42	3773884.50	0.00075	455052.42
3773884.50	0.00057		
455102.42	3773884.50	0.00047	455152.42
3773884.50	0.00041		
455202.42	3773884.50	0.00037	455252.42
3773884.50	0.00034		
455302.42	3773884.50	0.00032	451752.42
3773934.50	0.00109		
451802.42	3773934.50	0.00070	451852.42
3773934.50	0.00053		
451902.42	3773934.50	0.00044	451952.42
3773934.50	0.00038		
452002.42	3773934.50	0.00035	454552.42
3773934.50	0.00032		
454602.42	3773934.50	0.00034	454652.42
3773934.50	0.00037		
454702.42	3773934.50	0.00041	454852.42
3773952.62	0.00082		
454952.42	3773934.50	0.00132	455002.42
3773934.50	0.00075		
455052.42	3773934.50	0.00056	455102.42
3773934.50	0.00046		
455152.42	3773934.50	0.00040	455202.42
3773934.50	0.00037		
455252.42	3773934.50	0.00034	455302.42
3773934.50	0.00032		
451952.42	3773984.50	0.00037	452002.42
3773984.50	0.00033		
454952.42	3773984.50	0.00133	455002.42
3773984.50	0.00075		
455052.42	3773984.50	0.00056	455102.42
3773984.50	0.00046		
455152.42	3773984.50	0.00040	455202.42
3773984.50	0.00036		
455252.42	3773984.50	0.00033	455302.42
3773984.50	0.00031		
451952.42	3774034.50	0.00035	452002.42
3774034.50	0.00032		
454702.42	3774034.50	0.00039	451902.42
3774134.50	0.00035		
451952.42	3774134.50	0.00031	452002.42
3774134.50	0.00028		
454502.42	3774134.50	0.00027	455152.42
3774134.50	0.00039		

Almond Ave Warehouse.ADO

** CONC OF PM_10 IN MICROGRAMS/M**3

**

Y-COORD (M)	X-COORD (M)	Y-COORD (M)	CONC	X-COORD (M)
3774284.50	452002.42	3774284.50	0.00022	454502.42
3774334.50	454552.42	3774284.50	0.00027	451302.42
3774334.50	451352.42	3774334.50	0.00025	451402.42
3774334.50	451452.42	3774334.50	0.00026	451502.42
3774334.50	451552.42	3774334.50	0.00026	451602.42
3774334.50	451652.42	3774334.50	0.00025	451752.42
3774334.50	451802.42	3774334.50	0.00023	451852.42
3774334.50	451902.42	3774334.50	0.00022	451952.42
3774334.50	452002.42	3774334.50	0.00020	454502.42
3774334.50	454552.42	3774334.50	0.00027	454602.42
3774384.50	454652.42	3774334.50	0.00031	451352.42
3774384.50	451402.42	3774384.50	0.00021	451452.42
3774384.50	451502.42	3774384.50	0.00022	451552.42
3774384.50	451602.42	3774384.50	0.00022	451652.42
3774384.50	451752.42	3774384.50	0.00021	451802.42
3774384.50	451852.42	3774384.50	0.00020	451902.42
3774384.50	451952.42	3774384.50	0.00019	452002.42
3774384.50	454502.42	3774384.50	0.00025	454552.42
3774384.50	454602.42	3774384.50	0.00028	454652.42
3774434.50	454702.42	3774384.50	0.00035	451402.42
	451452.42	3774434.50	0.00018	451502.42

Almond Ave Warehouse.ADO

3774434.50	0.00018			
	451552.42	3774434.50	0.00019	451602.42
3774434.50	0.00019			
	451652.42	3774434.50	0.00019	451752.42
3774434.50	0.00018			
	451802.42	3774434.50	0.00018	451852.42
3774434.50	0.00018			
	451902.42	3774434.50	0.00017	451952.42
3774434.50	0.00017			
	452002.42	3774434.50	0.00017	454502.42
3774434.50	0.00024			
	454552.42	3774434.50	0.00026	454602.42
3774434.50	0.00028			
	454652.42	3774434.50	0.00031	454702.42
3774434.50	0.00034			
	454502.42	3774484.50	0.00024	454552.42
3774484.50	0.00025			
	454602.42	3774484.50	0.00027	454652.42
3774484.50	0.00030			
	454702.42	3774484.50	0.00034	454752.42
3774484.50	0.00039			
	454502.42	3774534.50	0.00024	454552.42
3774534.50	0.00025			
	454602.42	3774534.50	0.00027	454652.42
3774534.50	0.00030			
	454702.42	3774534.50	0.00034	454752.42
3774534.50	0.00039			
	454502.42	3774584.50	0.00023	454552.42
3774584.50	0.00025			
	454602.42	3774584.50	0.00027	454652.42
3774584.50	0.00029			
	454702.42	3774584.50	0.00033	454752.42
3774584.50	0.00039			
	454502.42	3774634.50	0.00023	454552.42
3774634.50	0.00024			
	454602.42	3774634.50	0.00027	454652.42
3774634.50	0.00029			
	454702.42	3774634.50	0.00033	454502.42
3774684.50	0.00023			

▲ *** AERMOD - VERSION 19191 *** *** C:\Lakes\AERMOD View\Almond Ave
 Warehouse\Almond Ave Warehouse.isc *** 02/28/20
 *** AERMET - VERSION 16216 *** ***
 *** 08:05:53

PAGE 135

*** MODELOPTs: RegDFault CONC ELEV URBAN ADJ_U*

*** THE ANNUAL AVERAGE CONCENTRATION VALUES AVERAGED OVER 5

Almond Ave Warehouse.ADO

YEARS FOR SOURCE GROUP: ALL

INCLUDING SOURCE(S): L0013466 , L0013467
 , L0013468 , L0013469 , L0013470 ,
 L0013471 , L0013472 , L0013473 , L0013474 , L0013475
 , L0013476 , L0013477 , L0013478 ,
 L0013479 , L0013480 , L0013481 , L0013482 , L0013483
 , L0013484 , L0013485 , L0013486 ,
 L0013487 , L0013488 , L0013489 , L0013490 , L0013491
 , L0013492 , L0013493 , . . . ,

*** DISCRETE CARTESIAN RECEPTOR POINTS

** CONC OF PM_10 IN MICROGRAMS/M**3

**

X-COORD (M)	Y-COORD (M)	CONC	X-COORD (M)
Y-COORD (M)	CONC		
454552.42	3774684.50	0.00024	454602.42
3774684.50	0.00026		
454652.42	3774684.50	0.00029	454702.42
3774684.50	0.00032		
454502.42	3774734.50	0.00022	454552.42
3774734.50	0.00024		
454602.42	3774734.50	0.00026	454652.42
3774734.50	0.00029		
454702.42	3774734.50	0.00032	454502.42
3774784.50	0.00022		
454552.42	3774784.50	0.00024	454602.42
3774784.50	0.00026		
454652.42	3774784.50	0.00028	454702.42
3774784.50	0.00032		
454502.42	3774834.50	0.00022	454552.42
3774834.50	0.00023		
454602.42	3774834.50	0.00025	454652.42
3774834.50	0.00028		
454502.42	3774884.50	0.00021	454552.42
3774884.50	0.00023		
454602.42	3774884.50	0.00025	454652.42
3774884.50	0.00028		
454502.42	3774934.50	0.00021	454552.42
3774934.50	0.00023		
454602.42	3774934.50	0.00025	454652.42
3774934.50	0.00027		
454502.42	3774984.50	0.00021	454552.42
3774984.50	0.00023		

Almond Ave Warehouse.ADO

454602.42	3774984.50	0.00025	454652.42
3774984.50	0.00027		
454502.42	3775034.50	0.00021	454552.42
3775034.50	0.00022		
454602.42	3775034.50	0.00024	454652.42
3775034.50	0.00027		
454502.42	3775084.50	0.00021	454552.42
3775084.50	0.00022		
454602.42	3775084.50	0.00024	454652.42
3775084.50	0.00027		
454702.42	3775084.50	0.00030	454502.42
3775134.50	0.00020		
454552.42	3775134.50	0.00022	454602.42
3775134.50	0.00024		
454652.42	3775134.50	0.00026	454702.42
3775134.50	0.00030		
454502.42	3775184.50	0.00020	454552.42
3775184.50	0.00022		
454602.42	3775184.50	0.00024	454652.42
3775184.50	0.00026		
454702.42	3775184.50	0.00030	454502.42
3775234.50	0.00020		
454552.42	3775234.50	0.00021	454602.42
3775234.50	0.00023		
454652.42	3775234.50	0.00026	454702.42
3775234.50	0.00030		
454752.42	3775234.50	0.00035	454502.42
3775284.50	0.00020		
454552.42	3775284.50	0.00021	454602.42
3775284.50	0.00023		
454652.42	3775284.50	0.00026	454702.42
3775284.50	0.00029		
454752.42	3775284.50	0.00035	454502.42
3775334.50	0.00019		
454552.42	3775334.50	0.00021	454602.42
3775334.50	0.00023		
454652.42	3775334.50	0.00026	454702.42
3775334.50	0.00029		
454752.42	3775334.50	0.00034	454502.42
3775384.50	0.00019		
454552.42	3775384.50	0.00021	454602.42
3775384.50	0.00023		
454652.42	3775384.50	0.00025	454702.42
3775384.50	0.00029		
454752.42	3775384.50	0.00034	454502.42
3775434.50	0.00019		
454552.42	3775434.50	0.00021	454602.42
3775434.50	0.00023		

Almond Ave Warehouse.ADO

454652.42 3775434.50 0.00025 454702.42
 3775434.50 0.00029
 454552.42 3775484.50 0.00020 454602.42
 3775484.50 0.00022

▲ *** AERMOD - VERSION 19191 *** *** C:\Lakes\AERMOD View\Almond Ave
 Warehouse\Almond Ave Warehouse.isc *** 02/28/20
 *** AERMET - VERSION 16216 *** ***
 *** 08:05:53

PAGE 136

*** MODELOPTs: RegDFault CONC ELEV URBAN ADJ_U*

*** THE ANNUAL AVERAGE CONCENTRATION VALUES AVERAGED OVER 5
 YEARS FOR SOURCE GROUP: ALL ***
 INCLUDING SOURCE(S): L0013466 , L0013467
 , L0013468 , L0013469 , L0013470 ,
 L0013471 , L0013472 , L0013473 , L0013474 , L0013475
 , L0013476 , L0013477 , L0013478 ,
 L0013479 , L0013480 , L0013481 , L0013482 , L0013483
 , L0013484 , L0013485 , L0013486 ,
 L0013487 , L0013488 , L0013489 , L0013490 , L0013491
 , L0013492 , L0013493 , . . . ,

*** DISCRETE CARTESIAN RECEPTOR POINTS

** CONC OF PM_10 IN MICROGRAMS/M**3

**

X-COORD (M)	Y-COORD (M)	CONC	X-COORD (M)
454502.42	3775534.50	0.00019	454552.42
3775534.50	0.00020		
454502.42	3775584.50	0.00018	455002.42
3775784.50	0.00095		
455052.42	3775784.50	0.00058	455102.42
3775784.50	0.00043		
455152.42	3775784.50	0.00035	455202.42
3775784.50	0.00030		
455252.42	3775784.50	0.00027	455302.42
3775784.50	0.00024		
455002.42	3775834.50	0.00095	455052.42
3775834.50	0.00058		
455102.42	3775834.50	0.00043	455152.42
3775834.50	0.00035		
455202.42	3775834.50	0.00030	455252.42

Almond Ave Warehouse.ADO

3775834.50	0.00027			
455302.42	3775834.50	0.00024		455002.42
3775884.50	0.00095			
455052.42	3775884.50	0.00058		455102.42
3775884.50	0.00043			
455152.42	3775884.50	0.00035		455202.42
3775884.50	0.00030			
455252.42	3775884.50	0.00027		455302.42
3775884.50	0.00024			
455002.42	3775934.50	0.00096		455052.42
3775934.50	0.00058			
455102.42	3775934.50	0.00043		455152.42
3775934.50	0.00035			
455202.42	3775934.50	0.00030		455252.42
3775934.50	0.00027			
455302.42	3775934.50	0.00024		455002.42
3775984.50	0.00096			
455052.42	3775984.50	0.00058		455102.42
3775984.50	0.00043			
455152.42	3775984.50	0.00035		455202.42
3775984.50	0.00030			
455252.42	3775984.50	0.00026		455302.42
3775984.50	0.00024			
455002.42	3776034.50	0.00097		455052.42
3776034.50	0.00058			
455102.42	3776034.50	0.00043		455152.42
3776034.50	0.00034			
455202.42	3776034.50	0.00029		455252.42
3776034.50	0.00026			
455302.42	3776034.50	0.00024		455002.42
3776084.50	0.00097			
455052.42	3776084.50	0.00058		455102.42
3776084.50	0.00042			
455152.42	3776084.50	0.00034		455202.42
3776084.50	0.00029			
455252.42	3776084.50	0.00026		455302.42
3776084.50	0.00024			
455002.42	3776134.50	0.00098		455052.42
3776134.50	0.00058			
455102.42	3776134.50	0.00042		455152.42
3776134.50	0.00034			
455202.42	3776134.50	0.00029		455252.42
3776134.50	0.00026			
455302.42	3776134.50	0.00023		455002.42
3776184.50	0.00098			
455052.42	3776184.50	0.00058		455102.42
3776184.50	0.00042			
455152.42	3776184.50	0.00034		455202.42

Almond Ave Warehouse.ADO

3776184.50	0.00029			
	455252.42	3776184.50	0.00025	455302.42
3776184.50	0.00023			
	455002.42	3776234.50	0.00099	455052.42
3776234.50	0.00058			
	455102.42	3776234.50	0.00042	455152.42
3776234.50	0.00034			
	455202.42	3776234.50	0.00029	455252.42
3776234.50	0.00025			
	455302.42	3776234.50	0.00023	455002.42
3776284.50	0.00100			
	455052.42	3776284.50	0.00058	455102.42
3776284.50	0.00042			
	455152.42	3776284.50	0.00034	455202.42
3776284.50	0.00028			
	455252.42	3776284.50	0.00025	455302.42
3776284.50	0.00022			

*** AERMOD - VERSION 19191 *** *** C:\Lakes\AERMOD View\Almond Ave
 Warehouse\Almond Ave Warehouse.isc *** 02/28/20
 *** AERMET - VERSION 16216 *** ***
 *** 08:05:53

PAGE 137

*** MODELOPTs: RegDFault CONC ELEV URBAN ADJ_U*

*** THE ANNUAL AVERAGE CONCENTRATION VALUES AVERAGED OVER 5
 YEARS FOR SOURCE GROUP: ALL ***
 INCLUDING SOURCE(S): L0013466 , L0013467
 , L0013468 , L0013469 , L0013470 ,
 L0013471 , L0013472 , L0013473 , L0013474 , L0013475
 , L0013476 , L0013477 , L0013478 ,
 L0013479 , L0013480 , L0013481 , L0013482 , L0013483
 , L0013484 , L0013485 , L0013486 ,
 L0013487 , L0013488 , L0013489 , L0013490 , L0013491
 , L0013492 , L0013493 , . . . ,

*** DISCRETE CARTESIAN RECEPTOR POINTS

** CONC OF PM_10 IN MICROGRAMS/M**3

**

X-COORD (M)	Y-COORD (M)	CONC	X-COORD (M)
Y-COORD (M)	CONC		
451308.78	3774110.58	0.00119	451331.57
3774109.04	0.00122		

Almond Ave Warehouse.ADO

452115.60	3773318.86	0.00116	451977.07
3773308.88	0.00136		
452016.36	3773306.78	0.00139	452052.52
3773302.85	0.00147		
452053.07	3772836.92	0.00025	455002.00
3770175.06	0.00058		
455025.15	3770177.82	0.00050	455085.27
3770176.79	0.00037		
455114.65	3770176.72	0.00033	455142.26
3770175.75	0.00030		

^ *** AERMOD - VERSION 19191 *** *** C:\Lakes\AERMOD View\Almond Ave
 Warehouse\Almond Ave Warehouse.isc *** 02/28/20
 *** AERMET - VERSION 16216 *** ***
 *** 08:05:53

PAGE 138

*** MODELOPTs: RegDFault CONC ELEV URBAN ADJ_U*

*** THE 1ST HIGHEST 1-HR AVERAGE CONCENTRATION
 VALUES FOR SOURCE GROUP: ALL ***
 INCLUDING SOURCE(S): L0013466 , L0013467
 , L0013468 , L0013469 , L0013470 ,
 L0013471 , L0013472 , L0013473 , L0013474 , L0013475
 , L0013476 , L0013477 , L0013478 ,
 L0013479 , L0013480 , L0013481 , L0013482 , L0013483
 , L0013484 , L0013485 , L0013486 ,
 L0013487 , L0013488 , L0013489 , L0013490 , L0013491
 , L0013492 , L0013493 , . . . ,

*** DISCRETE CARTESIAN RECEPTOR POINTS

** CONC OF PM_10 IN MICROGRAMS/M**3

**

X-COORD (M)	Y-COORD (M)	CONC	(YYMMDDHH)	X-COORD (M)
Y-COORD (M)	CONC	(YYMMDDHH)		
455152.42	3769684.50	0.00047	(12110506)	455202.42
3769684.50	0.00043	(12110506)		
455252.42	3769684.50	0.00039	(12101501)	455302.42
3769684.50	0.00036	(12101501)		
454952.42	3769734.50	0.00198	(13041207)	455002.42
3769734.50	0.00113	(13041207)		
455102.42	3769734.50	0.00058	(13041207)	455202.42
3769734.50	0.00044	(12110506)		
455252.42	3769734.50	0.00040	(12101501)	455302.42

Almond Ave Warehouse.ADO

3769734.50	0.00037	(12101501)			
455252.42	3769784.50	0.00041	(12101501)		455302.42
3769784.50	0.00038	(12101501)			
455302.42	3769834.50	0.00039	(13071606)		455252.42
3769884.50	0.00045	(13071606)			
455302.42	3769884.50	0.00041	(13071606)		454926.28
3770115.04	0.00360	(13041207)			
454952.42	3770234.50	0.00234	(13071606)		455002.42
3770234.50	0.00148	(13071606)			
455052.42	3770234.50	0.00111	(13071606)		455102.42
3770234.50	0.00089	(13071606)			
455152.42	3770234.50	0.00075	(13071606)		455202.42
3770234.50	0.00065	(13071606)			
455252.42	3770234.50	0.00057	(13071606)		455302.42
3770234.50	0.00051	(13071606)			
454952.42	3770384.50	0.00240	(13071606)		455002.42
3770384.50	0.00153	(13071606)			
455052.42	3770384.50	0.00115	(13071606)		455102.42
3770384.50	0.00093	(13071606)			
454952.42	3770434.50	0.00242	(13071606)		455002.42
3770434.50	0.00154	(13071606)			
455052.42	3770434.50	0.00116	(13071606)		455102.42
3770434.50	0.00094	(13071606)			
454952.42	3770484.50	0.00243	(13071606)		455002.42
3770484.50	0.00155	(13071606)			
455052.42	3770484.50	0.00117	(13071606)		455102.42
3770484.50	0.00095	(13071606)			
454952.42	3770534.50	0.00245	(13071606)		455002.42
3770534.50	0.00156	(13071606)			
455052.42	3770534.50	0.00118	(13071606)		455102.42
3770534.50	0.00096	(11090519)			
455102.42	3770834.50	0.00106	(12091320)		455152.42
3770834.50	0.00096	(11090519)			
455052.42	3770884.50	0.00125	(11090520)		455102.42
3770884.50	0.00110	(12091320)			
455252.42	3770934.50	0.00081	(12101719)		455252.42
3770984.50	0.00083	(12101719)			
455252.42	3771034.50	0.00085	(12101719)		455302.42
3771084.50	0.00079	(12101719)			
455302.42	3771884.50	0.00098	(13090423)		455302.42
3771934.50	0.00100	(13090423)			
455302.42	3771984.50	0.00101	(16072323)		455302.42
3772034.50	0.00102	(16072323)			
455302.42	3772234.50	0.00108	(12081702)		455302.42
3772384.50	0.00111	(12081702)			
455302.42	3772434.50	0.00112	(12081702)		455052.42
3772584.50	0.00187	(11070701)			
455102.42	3772584.50	0.00166	(12081524)		455252.42

Almond Ave Warehouse.ADO

3772584.50	0.00125	(15082606)			
455302.42	3772584.50		0.00116	(12081702)	455052.42
3772634.50	0.00188	(11070701)			
455102.42	3772634.50		0.00167	(12081123)	455252.42
3772634.50	0.00127	(15082606)			
455302.42	3772634.50		0.00117	(12081622)	453769.98
3772802.44	0.00086	(16072824)			
453752.42	3772834.50		0.00088	(16072824)	452002.42
3772884.50	0.00081	(13071606)			
452052.42	3772884.50		0.00080	(13071606)	453752.42
3772884.50	0.00093	(16072824)			
452002.42	3772934.50		0.00090	(13071606)	452052.42
3772934.50	0.00089	(13071606)			
453734.06	3772920.50		0.00096	(16072824)	453798.06
3772922.33	0.00099	(16072824)			
453871.20	3772921.42		0.00103	(13092321)	455252.42
3772934.50	0.00130	(12080824)			
455302.42	3772934.50		0.00121	(15082606)	452002.42
3772984.50	0.00101	(13071606)			
452052.42	3772984.50		0.00100	(13071606)	452602.42
3772984.50	0.00095	(15062206)			
453652.42	3772984.50		0.00102	(16072824)	454152.42
3772984.50	0.00138	(15081522)			

^ *** AERMOD - VERSION 19191 *** *** C:\Lakes\AERMOD View\Almond Ave
 Warehouse\Almond Ave Warehouse.isc *** 02/28/20
 *** AERMET - VERSION 16216 *** ***
 *** 08:05:53

PAGE 139

*** MODELOPTs: RegDFAULT CONC ELEV URBAN ADJ_U*

*** THE 1ST HIGHEST 1-HR AVERAGE CONCENTRATION
 VALUES FOR SOURCE GROUP: ALL ***
 INCLUDING SOURCE(S): L0013466 , L0013467
 , L0013468 , L0013469 , L0013470 ,
 L0013471 , L0013472 , L0013473 , L0013474 , L0013475
 , L0013476 , L0013477 , L0013478 ,
 L0013479 , L0013480 , L0013481 , L0013482 , L0013483
 , L0013484 , L0013485 , L0013486 ,
 L0013487 , L0013488 , L0013489 , L0013490 , L0013491
 , L0013492 , L0013493 , . . . ,

*** DISCRETE CARTESIAN RECEPTOR POINTS

** CONC OF PM_10 IN MICROGRAMS/M**3

**

Almond Ave Warehouse.ADO

X-COORD (M)	Y-COORD (M)	CONC	(YYMMDDHH)	X-COORD (M)
Y-COORD (M)	CONC	(YYMMDDHH)		
452002.42	3773034.50	0.00115	(13071606)	452052.42
3773034.50	0.00114	(13071606)		
452602.42	3773034.50	0.00108	(15062206)	452852.42
3773034.50	0.00107	(13071606)		
453352.42	3773034.50	0.00110	(13071606)	453402.42
3773034.50	0.00110	(13071606)		
453452.42	3773034.50	0.00111	(13071606)	454152.42
3773034.50	0.00148	(15081522)		
453652.42	3773084.50	0.00132	(13071606)	454473.11
3773147.61	0.00481	(13071606)		
452102.42	3773184.50	0.00227	(13071606)	452152.42
3773184.50	0.00226	(13071606)		
452302.42	3773184.50	0.00222	(13071606)	452352.42
3773184.50	0.00221	(13071606)		
452402.42	3773184.50	0.00220	(13071606)	453352.42
3773184.50	0.00214	(13071606)		
453652.42	3773184.50	0.00216	(13071606)	453679.20
3773156.16	0.00180	(13071606)		
453752.42	3773184.50	0.00218	(13071606)	454452.42
3773184.50	0.00412	(13071606)		
455252.42	3773184.50	0.00135	(15102119)	452102.42
3773234.50	0.00440	(13071606)		
452152.42	3773234.50	0.00438	(13071606)	452302.42
3773234.50	0.00434	(13071606)		
452352.42	3773234.50	0.00432	(13071606)	452402.42
3773234.50	0.00431	(13071606)		
452652.42	3773234.50	0.00425	(13071606)	452702.42
3773234.50	0.00424	(13071606)		
452752.42	3773234.50	0.00421	(13071606)	452802.42
3773234.50	0.00418	(13071606)		
452952.42	3773234.50	0.00412	(13071606)	453002.42
3773234.50	0.00410	(13071606)		
453052.42	3773234.50	0.00408	(13071606)	453102.42
3773234.50	0.00407	(13071606)		
453152.42	3773234.50	0.00405	(13071606)	453202.42
3773234.50	0.00403	(13071606)		
453352.42	3773234.50	0.00399	(13071606)	453526.57
3773235.53	0.00402	(13071606)		
453602.42	3773234.50	0.00393	(13071606)	453652.42
3773234.50	0.00392	(13071606)		
453752.42	3773234.50	0.00391	(13071606)	453828.55
3773231.69	0.00372	(13071606)		
454152.42	3773234.50	0.00401	(13071606)	454252.42
3773234.50	0.00412	(13071606)		

Almond Ave Warehouse.ADO

454302.42	3773234.50	0.00423	(13071606)	454352.42
3773234.50	0.00440	(13071606)		
454402.42	3773234.50	0.00468	(13071606)	454452.42
3773234.50	0.00533	(13071606)		
454752.42	3773234.50	0.00407	(13071606)	455252.42
3773234.50	0.00133	(12080824)		
451752.42	3773284.50	0.00618	(15102517)	451802.42
3773284.50	0.00558	(13071606)		
451852.42	3773284.50	0.00552	(13071606)	452352.42
3773284.50	0.00558	(15102517)		
452402.42	3773284.50	0.00552	(15102517)	452452.42
3773284.50	0.00548	(15102517)		
452602.42	3773284.50	0.00558	(15102517)	452652.42
3773284.50	0.00556	(15102517)		
452702.42	3773284.50	0.00559	(15102517)	452952.42
3773284.50	0.00572	(15102517)		
453002.42	3773284.50	0.00576	(15102517)	453052.42
3773284.50	0.00582	(15102517)		
453102.42	3773284.50	0.00592	(15102517)	453152.42
3773284.50	0.00590	(15102517)		
453202.42	3773284.50	0.00594	(15102517)	453252.42
3773284.50	0.00598	(15102517)		
453352.42	3773284.50	0.00613	(15102517)	453402.42
3773284.50	0.00616	(15102517)		
453452.42	3773284.50	0.00618	(15102517)	453502.42
3773284.50	0.00622	(15102517)		
453552.42	3773284.50	0.00628	(15102517)	453602.42
3773284.50	0.00635	(15102517)		
453652.42	3773284.50	0.00639	(15102517)	454089.43
3773312.63	0.00357	(13071606)		
454183.06	3773311.08	0.00376	(13071606)	451752.42
3773334.50	0.00378	(15102517)		
451802.42	3773334.50	0.00310	(13071606)	451852.42
3773334.50	0.00285	(13071606)		
452002.42	3773334.50	0.00258	(13071606)	452052.42
3773334.50	0.00253	(13071606)		

▲ *** AERMOD - VERSION 19191 *** *** C:\Lakes\AERMOD View\Almond Ave
 Warehouse\Almond Ave Warehouse.isc *** 02/28/20
 *** AERMET - VERSION 16216 *** ***
 *** 08:05:53

PAGE 140

*** MODELOPTs: RegDFAULT CONC ELEV URBAN ADJ_U*

*** THE 1ST HIGHEST 1-HR AVERAGE CONCENTRATION
 VALUES FOR SOURCE GROUP: ALL ***
 INCLUDING SOURCE(S): L0013466 , L0013467
 , L0013468 , L0013469 , L0013470 ,

Almond Ave Warehouse.ADO

, L0013476 , L0013471 , L0013472 , L0013473 , L0013474 , L0013475
 , L0013477 , L0013478 ,
 , L0013484 , L0013479 , L0013480 , L0013481 , L0013482 , L0013483
 , L0013485 , L0013486 ,
 , L0013492 , L0013487 , L0013488 , L0013489 , L0013490 , L0013491
 , L0013493 , . . . ,

*** DISCRETE CARTESIAN RECEPTOR POINTS

** CONC OF PM₁₀ IN MICROGRAMS/M**3

**

Y-COORD (M)	X-COORD (M)	Y-COORD (M)	CONC	(YYMMDDHH)	X-COORD (M)
3773334.50	452152.42	3773334.50	0.00247	(13071606)	452202.42
3773334.50	452252.42	3773334.50	0.00243	(13071606)	452302.42
3773334.50	452352.42	3773334.50	0.00240	(13071606)	452402.42
3773334.50	452452.42	3773334.50	0.00238	(13071606)	452602.42
3773334.50	452652.42	3773334.50	0.00237	(13071606)	452702.42
3773334.50	452952.42	3773334.50	0.00239	(13071606)	453002.42
3773334.50	453052.42	3773334.50	0.00241	(13071606)	453102.42
3773334.50	453152.42	3773334.50	0.00242	(13071606)	453202.42
3773334.50	453252.42	3773334.50	0.00244	(13071606)	453352.42
3773334.50	453402.42	3773334.50	0.00247	(13071606)	453452.42
3773334.50	453502.42	3773334.50	0.00249	(13071606)	453552.42
3773334.50	453602.42	3773334.50	0.00252	(13071606)	453652.42
3773334.50	453752.42	3773334.50	0.00256	(13071606)	453802.42
3773334.50	453852.42	3773334.50	0.00260	(13071606)	453902.42
3773334.50	453952.42	3773334.50	0.00265	(13071606)	454002.42
3773334.50	454052.42	3773334.50	0.00271	(13071606)	454152.42

Almond Ave Warehouse.ADO

3773334.50	0.00279	(13071606)			
454202.42	3773334.50		0.00284	(13071606)	454252.42
3773334.50	0.00290	(13071606)			
454302.42	3773334.50		0.00297	(13071606)	454352.42
3773334.50	0.00305	(13071606)			
454402.42	3773334.50		0.00320	(15063019)	454452.42
3773334.50	0.00357	(15063019)			
454502.42	3773334.50		0.00332	(13071606)	454552.42
3773334.50	0.00324	(13071606)			
454602.42	3773334.50		0.00313	(13071606)	454652.42
3773334.50	0.00307	(13071606)			
454702.42	3773334.50		0.00305	(13071606)	454752.42
3773334.50	0.00306	(13071606)			
454802.42	3773334.50		0.00318	(11082623)	455152.42
3773334.50	0.00155	(12081524)			
455202.42	3773334.50		0.00142	(16092019)	455252.42
3773334.50	0.00133	(15061920)			
455288.89	3773302.15		0.00129	(13071119)	451752.42
3773384.50	0.00327	(13071606)			
451802.42	3773384.50		0.00255	(13062606)	451852.42
3773384.50	0.00224	(13062606)			
452002.42	3773384.50		0.00190	(13071606)	452052.42
3773384.50	0.00185	(15062206)			
452102.42	3773384.50		0.00181	(15062206)	452152.42
3773384.50	0.00178	(15062206)			
452202.42	3773384.50		0.00176	(15062206)	452252.42
3773384.50	0.00174	(15062206)			
452302.42	3773384.50		0.00172	(15062206)	452352.42
3773384.50	0.00171	(15062206)			
452402.42	3773384.50		0.00170	(15062206)	452452.42
3773384.50	0.00169	(15062206)			
452852.42	3773384.50		0.00166	(13071606)	452952.42
3773384.50	0.00167	(13071606)			
453002.42	3773384.50		0.00167	(13071606)	453052.42
3773384.50	0.00167	(13071606)			
453102.42	3773384.50		0.00168	(13071606)	453152.42
3773384.50	0.00168	(13071606)			
453202.42	3773384.50		0.00168	(13071606)	453252.42
3773384.50	0.00169	(13071606)			
453352.42	3773384.50		0.00170	(13071606)	453652.42
3773384.50	0.00175	(13071606)			
453752.42	3773384.50		0.00178	(13071606)	453802.42
3773384.50	0.00179	(13071606)			
453852.42	3773384.50		0.00181	(13071606)	453902.42
3773384.50	0.00183	(13071606)			
453952.42	3773384.50		0.00185	(13071606)	454002.42
3773384.50	0.00187	(13071606)			
454052.42	3773384.50		0.00189	(13071606)	454152.42

Almond Ave Warehouse.ADO

3773384.50 0.00196 (13071606)

▲ *** AERMOD - VERSION 19191 *** *** C:\Lakes\AERMOD View\Almond Ave Warehouse\Almond Ave Warehouse.isc *** 02/28/20

*** AERMET - VERSION 16216 *** ***
*** 08:05:53

PAGE 141

*** MODELOPTs: RegDEFAULT CONC ELEV URBAN ADJ_U*

*** THE 1ST HIGHEST 1-HR AVERAGE CONCENTRATION
VALUES FOR SOURCE GROUP: ALL ***
INCLUDING SOURCE(S): L0013466 , L0013467
, L0013468 , L0013469 , L0013470 ,
L0013471 , L0013472 , L0013473 , L0013474 , L0013475
, L0013476 , L0013477 , L0013478 ,
L0013479 , L0013480 , L0013481 , L0013482 , L0013483
, L0013484 , L0013485 , L0013486 ,
L0013487 , L0013488 , L0013489 , L0013490 , L0013491
, L0013492 , L0013493 , . . . ,

*** DISCRETE CARTESIAN RECEPTOR POINTS

** CONC OF PM_10 IN MICROGRAMS/M**3

**

X-COORD (M)	Y-COORD (M)	CONC (YYMMDDHH)	X-COORD (M)
454202.42	3773384.50	0.00200 (13071606)	454252.42
3773384.50	0.00204 (13071606)		
454302.42	3773384.50	0.00209 (13071606)	454352.42
3773384.50	0.00215 (13071606)		
454402.42	3773384.50	0.00235 (15063019)	454452.42
3773384.50	0.00233 (16030607)		
454502.42	3773384.50	0.00232 (11010703)	454552.42
3773384.50	0.00246 (11061501)		
454602.42	3773384.50	0.00246 (12081101)	454652.42
3773384.50	0.00245 (12081101)		
454702.42	3773384.50	0.00243 (12092121)	455152.42
3773384.50	0.00155 (12081123)		
455202.42	3773384.50	0.00141 (12072002)	455252.42
3773384.50	0.00133 (15061920)		
451752.42	3773434.50	0.00307 (13071606)	451802.42
3773434.50	0.00231 (13062606)		
451852.42	3773434.50	0.00198 (13062606)	451902.42
3773434.50	0.00179 (13062606)		

Almond Ave Warehouse.ADO

452052.42	3773434.50	0.00154	(15062206)	452102.42
3773434.50	0.00149	(15062206)		
452152.42	3773434.50	0.00146	(15062206)	452202.42
3773434.50	0.00143	(15062206)		
452252.42	3773434.50	0.00141	(15062206)	452302.42
3773434.50	0.00139	(15062206)		
452352.42	3773434.50	0.00138	(15062206)	452402.42
3773434.50	0.00137	(15062206)		
452452.42	3773434.50	0.00136	(15062206)	452602.42
3773434.50	0.00134	(15062206)		
452752.42	3773434.50	0.00133	(15062206)	452802.42
3773434.50	0.00132	(15062206)		
452852.42	3773434.50	0.00132	(13071606)	452952.42
3773434.50	0.00133	(13071606)		
453002.42	3773434.50	0.00133	(13071606)	453052.42
3773434.50	0.00133	(13071606)		
453202.42	3773434.50	0.00134	(13071606)	453252.42
3773434.50	0.00134	(13071606)		
453352.42	3773434.50	0.00135	(13071606)	453402.42
3773434.50	0.00136	(13071606)		
453652.42	3773434.50	0.00140	(13071606)	453752.42
3773434.50	0.00142	(13071606)		
453802.42	3773434.50	0.00143	(13071606)	453852.42
3773434.50	0.00144	(13071606)		
453902.42	3773434.50	0.00146	(13071606)	454052.42
3773434.50	0.00153	(15081522)		
454152.42	3773434.50	0.00160	(15063020)	454202.42
3773434.50	0.00165	(15063020)		
454252.42	3773434.50	0.00169	(15063020)	454302.42
3773434.50	0.00175	(13090422)		
454352.42	3773434.50	0.00180	(13090422)	454402.42
3773434.50	0.00187	(12042021)		
454452.42	3773434.50	0.00204	(16030607)	454502.42
3773434.50	0.00212	(11010703)		
454552.42	3773434.50	0.00218	(11061501)	454602.42
3773434.50	0.00217	(12081101)		
454652.42	3773434.50	0.00217	(12081101)	454702.42
3773434.50	0.00216	(15021320)		
455152.42	3773434.50	0.00154	(12081123)	455202.42
3773434.50	0.00141	(12072002)		
455252.42	3773434.50	0.00132	(15093019)	451752.42
3773484.50	0.00296	(13062606)		
451802.42	3773484.50	0.00217	(13062606)	451852.42
3773484.50	0.00183	(13062606)		
451902.42	3773484.50	0.00163	(15062206)	452052.42
3773484.50	0.00136	(15062206)		
452102.42	3773484.50	0.00131	(15062206)	452152.42
3773484.50	0.00127	(15062206)		

Almond Ave Warehouse.ADO

452202.42	3773484.50	0.00125	(15062206)	452252.42
3773484.50	0.00122	(15062206)		
452302.42	3773484.50	0.00120	(15062206)	452352.42
3773484.50	0.00119	(15062206)		
452402.42	3773484.50	0.00117	(15062206)	452452.42
3773484.50	0.00116	(15062206)		
452602.42	3773484.50	0.00114	(15062206)	452752.42
3773484.50	0.00113	(15062206)		
452802.42	3773484.50	0.00112	(15062206)	452852.42
3773484.50	0.00112	(15062206)		
452952.42	3773484.50	0.00112	(13071606)	453002.42
3773484.50	0.00113	(16061006)		
453052.42	3773484.50	0.00113	(16061006)	453102.42
3773484.50	0.00113	(16061006)		

*** AERMOD - VERSION 19191 *** C:\Lakes\AERMOD View\Almond Ave
 Warehouse\Almond Ave Warehouse.isc *** 02/28/20
 *** AERMET - VERSION 16216 ***
 *** 08:05:53

PAGE 142

*** MODELOPTs: RegDFault CONC ELEV URBAN ADJ_U*

*** THE 1ST HIGHEST 1-HR AVERAGE CONCENTRATION
 VALUES FOR SOURCE GROUP: ALL ***
 INCLUDING SOURCE(S): L0013466 , L0013467
 , L0013468 , L0013469 , L0013470 ,
 L0013471 , L0013472 , L0013473 , L0013474 , L0013475
 , L0013476 , L0013477 , L0013478 ,
 L0013479 , L0013480 , L0013481 , L0013482 , L0013483
 , L0013484 , L0013485 , L0013486 ,
 L0013487 , L0013488 , L0013489 , L0013490 , L0013491
 , L0013492 , L0013493 , . . . ,

*** DISCRETE CARTESIAN RECEPTOR POINTS

** CONC OF PM_10 IN MICROGRAMS/M**3

**

X-COORD (M)	Y-COORD (M)	CONC	(YYMMDDHH)	X-COORD (M)
Y-COORD (M)	CONC	(YYMMDDHH)		
453252.42	3773484.50	0.00114	(16061006)	453352.42
3773484.50	0.00115	(16061006)		
453402.42	3773484.50	0.00115	(16061006)	453452.42
3773484.50	0.00116	(16061006)		
453502.42	3773484.50	0.00116	(13071606)	453552.42

Almond Ave Warehouse.ADO

3773484.50	0.00117	(13071606)			
453602.42	3773484.50		0.00118	(13071606)	453652.42
3773484.50	0.00123	(15092019)			
453752.42	3773484.50		0.00121	(13092321)	453802.42
3773484.50	0.00123	(13092321)			
453852.42	3773484.50		0.00125	(13082423)	453902.42
3773484.50	0.00126	(16070903)			
453952.42	3773484.50		0.00130	(15100819)	454002.42
3773484.50	0.00133	(15081522)			
454052.42	3773484.50		0.00136	(15081522)	454152.42
3773484.50	0.00143	(15063020)			
454202.42	3773484.50		0.00147	(15063020)	454252.42
3773484.50	0.00151	(15063020)			
454302.42	3773484.50		0.00156	(13090422)	454352.42
3773484.50	0.00160	(13090422)			
454402.42	3773484.50		0.00181	(12042021)	454452.42
3773484.50	0.00189	(16030607)			
454502.42	3773484.50		0.00195	(15031520)	454552.42
3773484.50	0.00198	(15031520)			
454602.42	3773484.50		0.00201	(12081101)	454652.42
3773484.50	0.00203	(12081101)			
454702.42	3773484.50		0.00203	(15021320)	455152.42
3773484.50	0.00155	(12081123)			
455202.42	3773484.50		0.00140	(12072002)	455252.42
3773484.50	0.00130	(16092019)			
455302.42	3773484.50		0.00122	(13072521)	451752.42
3773534.50	0.00289	(13062606)			
451802.42	3773534.50		0.00209	(13062606)	451852.42
3773534.50	0.00173	(13062606)			
451902.42	3773534.50		0.00153	(15062206)	451952.42
3773534.50	0.00140	(15062206)			
452052.42	3773534.50		0.00124	(15062206)	452102.42
3773534.50	0.00119	(15062206)			
452152.42	3773534.50		0.00115	(15062206)	452202.42
3773534.50	0.00112	(15062206)			
452252.42	3773534.50		0.00110	(15062206)	452302.42
3773534.50	0.00107	(15062206)			
452352.42	3773534.50		0.00106	(15062206)	452402.42
3773534.50	0.00104	(15062206)			
452452.42	3773534.50		0.00103	(15062206)	452602.42
3773534.50	0.00101	(15062206)			
452752.42	3773534.50		0.00099	(15062206)	452802.42
3773534.50	0.00099	(15062206)			
452852.42	3773534.50		0.00099	(15062206)	452952.42
3773534.50	0.00099	(16061006)			
453002.42	3773534.50		0.00100	(16061006)	453052.42
3773534.50	0.00100	(16061006)			
453102.42	3773534.50		0.00100	(16061006)	453252.42

Almond Ave Warehouse.ADO

3773534.50	0.00101	(16061006)			
453352.42	3773534.50	0.00101	(16061006)		453402.42
3773534.50	0.00102	(16061006)			
453452.42	3773534.50	0.00102	(16061006)		453502.42
3773534.50	0.00103	(16072824)			
453552.42	3773534.50	0.00110	(16021618)		453602.42
3773534.50	0.00112	(15092019)			
453652.42	3773534.50	0.00112	(15092019)		453752.42
3773534.50	0.00111	(15092019)			
453802.42	3773534.50	0.00115	(15092019)		453852.42
3773534.50	0.00114	(15092019)			
453902.42	3773534.50	0.00115	(16070903)		453952.42
3773534.50	0.00118	(15081522)			
454002.42	3773534.50	0.00122	(15081522)		454052.42
3773534.50	0.00125	(15081522)			
454152.42	3773534.50	0.00131	(15063020)		454202.42
3773534.50	0.00134	(15063020)			
454252.42	3773534.50	0.00138	(13090422)		454302.42
3773534.50	0.00143	(13090422)			
454352.42	3773534.50	0.00158	(12042021)		454402.42
3773534.50	0.00169	(13050202)			
454452.42	3773534.50	0.00174	(16030607)		454502.42
3773534.50	0.00183	(15031520)			
454552.42	3773534.50	0.00187	(12081101)		454752.42
3773534.50	0.00203	(11082623)			
454802.42	3773534.50	0.00227	(11082623)		454852.42
3773534.50	0.00277	(11082623)			

▲ *** AERMOD - VERSION 19191 *** *** C:\Lakes\AERMOD View\Almond Ave
 Warehouse\Almond Ave Warehouse.isc *** 02/28/20
 *** AERMET - VERSION 16216 *** ***
 *** 08:05:53

PAGE 143

*** MODELOPTs: RegDFault CONC ELEV URBAN ADJ_U*

*** THE 1ST HIGHEST 1-HR AVERAGE CONCENTRATION
 VALUES FOR SOURCE GROUP: ALL ***
 INCLUDING SOURCE(S): L0013466 , L0013467
 , L0013468 , L0013469 , L0013470 ,
 L0013471 , L0013472 , L0013473 , L0013474 , L0013475
 , L0013476 , L0013477 , L0013478 ,
 L0013479 , L0013480 , L0013481 , L0013482 , L0013483
 , L0013484 , L0013485 , L0013486 ,
 L0013487 , L0013488 , L0013489 , L0013490 , L0013491
 , L0013492 , L0013493 , . . . ,

*** DISCRETE CARTESIAN RECEPTOR POINTS

Almond Ave Warehouse.ADO

** CONC OF PM_10 IN MICROGRAMS/M**3

**

Y-COORD (M)	X-COORD (M)	Y-COORD (M)	CONC (YYMMDDHH)	CONC (YYMMDDHH)	X-COORD (M)
3773534.50	454952.42	3773534.50	0.00330 (13062006)	0.00330 (13062006)	455102.42
3773534.50	455152.42	3773534.50	0.00170 (12081123)	0.00154 (12081123)	455202.42
3773534.50	455252.42	3773534.50	0.00140 (12081524)	0.00130 (16092019)	455302.42
3773534.50	451752.42	3773584.50	0.00120 (12080824)	0.00285 (13062606)	451802.42
3773584.50	451852.42	3773584.50	0.00203 (13062606)	0.00166 (15062206)	451902.42
3773584.50	451952.42	3773584.50	0.00146 (15062206)	0.00132 (15062206)	452102.42
3773584.50	452152.42	3773584.50	0.00110 (15062206)	0.00106 (15062206)	452202.42
3773584.50	452252.42	3773584.50	0.00103 (15062206)	0.00100 (15062206)	452302.42
3773584.50	452352.42	3773584.50	0.00098 (15062206)	0.00096 (15062206)	452402.42
3773584.50	452452.42	3773584.50	0.00095 (15062206)	0.00094 (15062206)	452602.42
3773584.50	452652.42	3773584.50	0.00091 (15062206)	0.00090 (15062206)	452702.42
3773584.50	452752.42	3773584.50	0.00090 (15062206)	0.00090 (15062206)	452952.42
3773584.50	453002.42	3773584.50	0.00090 (16061006)	0.00090 (16061006)	453052.42
3773584.50	453102.42	3773584.50	0.00091 (16061006)	0.00091 (16061006)	453152.42
3773584.50	453202.42	3773584.50	0.00092 (12081320)	0.00094 (12081320)	453252.42
3773584.50	453352.42	3773584.50	0.00094 (12081320)	0.00092 (15083102)	453402.42
3773584.50	453452.42	3773584.50	0.00095 (12081221)	0.00096 (12081221)	453502.42
3773584.50	453552.42	3773584.50	0.00099 (16021618)	0.00100 (16021618)	453602.42
3773584.50	453652.42	3773584.50	0.00101 (16021618)	0.00102 (16021618)	453752.42
3773584.50	453802.42	3773584.50	0.00103 (16021618)	0.00104 (16021618)	453852.42
3773584.50	453802.42	3773584.50	0.00105 (15092019)		

Almond Ave Warehouse.ADO

453902.42	3773584.50	0.00107	(16070903)	453952.42
3773584.50	0.00110	(15081522)		
454002.42	3773584.50	0.00113	(15081522)	454052.42
3773584.50	0.00116	(15081522)		
454152.42	3773584.50	0.00122	(15063020)	454202.42
3773584.50	0.00125	(15063020)		
454252.42	3773584.50	0.00131	(13092604)	454302.42
3773584.50	0.00141	(12042021)		
454352.42	3773584.50	0.00151	(12042021)	454402.42
3773584.50	0.00158	(13050202)		
454452.42	3773584.50	0.00168	(15060822)	454502.42
3773584.50	0.00180	(15031520)		
454552.42	3773584.50	0.00190	(11082702)	454952.42
3773584.50	0.00328	(13062006)		
455002.42	3773584.50	0.00229	(12091321)	455052.42
3773584.50	0.00190	(12071204)		
455102.42	3773584.50	0.00169	(12081123)	455152.42
3773584.50	0.00153	(12081123)		
455202.42	3773584.50	0.00139	(12081524)	455252.42
3773584.50	0.00129	(16092019)		
451752.42	3773634.50	0.00282	(13062606)	451802.42
3773634.50	0.00199	(13062606)		
451852.42	3773634.50	0.00162	(15062206)	451902.42
3773634.50	0.00140	(15062206)		
451952.42	3773634.50	0.00126	(15062206)	454552.42
3773634.50	0.00192	(11082702)		
454602.42	3773634.50	0.00191	(12081101)	454652.42
3773634.50	0.00188	(12081101)		
454702.42	3773634.50	0.00190	(15021320)	454952.42
3773634.50	0.00327	(13062006)		
455002.42	3773634.50	0.00227	(12091321)	455052.42
3773634.50	0.00188	(12071204)		
455102.42	3773634.50	0.00167	(12081123)	455152.42
3773634.50	0.00152	(12081123)		
455202.42	3773634.50	0.00138	(12081524)	455252.42
3773634.50	0.00128	(16092019)		
455302.42	3773634.50	0.00119	(12080824)	451752.42
3773684.50	0.00281	(13062606)		
451802.42	3773684.50	0.00195	(15062206)	451852.42
3773684.50	0.00158	(15062206)		

▲ *** AERMOD - VERSION 19191 *** *** C:\Lakes\AERMOD View\Almond Ave
 Warehouse\Almond Ave Warehouse.isc *** 02/28/20
 *** AERMET - VERSION 16216 *** ***
 *** 08:05:53

PAGE 144

*** MODELOPTs: RegDFault CONC ELEV URBAN ADJ_U*

Almond Ave Warehouse.ADO

*** THE 1ST HIGHEST 1-HR AVERAGE CONCENTRATION

VALUES FOR SOURCE GROUP: ALL

INCLUDING SOURCE(S): L0013466 , L0013467

, L0013468 , L0013469 , L0013470 ,
 , L0013471 , L0013472 , L0013473 , L0013474 , L0013475
 , L0013476 , L0013477 , L0013478 ,
 , L0013479 , L0013480 , L0013481 , L0013482 , L0013483
 , L0013484 , L0013485 , L0013486 ,
 , L0013487 , L0013488 , L0013489 , L0013490 , L0013491
 , L0013492 , L0013493 , . . . ,

*** DISCRETE CARTESIAN RECEPTOR POINTS

** CONC OF PM_10 IN MICROGRAMS/M**3

**

X-COORD (M)	Y-COORD (M)	CONC	(YYMMDDHH)	X-COORD (M)
Y-COORD (M)	CONC	(YYMMDDHH)		
451902.42	3773684.50	0.00136	(15062206)	451952.42
3773684.50	0.00122	(15062206)		
452002.42	3773684.50	0.00112	(15062206)	454552.42
3773684.50	0.00188	(11082702)		
454602.42	3773684.50	0.00187	(12081101)	454652.42
3773684.50	0.00185	(12081101)		
454702.42	3773684.50	0.00187	(15021320)	454952.42
3773684.50	0.00326	(13062006)		
455002.42	3773684.50	0.00225	(12091321)	455052.42
3773684.50	0.00187	(12071204)		
455102.42	3773684.50	0.00166	(12081123)	455152.42
3773684.50	0.00151	(12081123)		
455202.42	3773684.50	0.00138	(12081524)	455252.42
3773684.50	0.00128	(16092019)		
455302.42	3773684.50	0.00118	(12080824)	451752.42
3773734.50	0.00280	(15062206)		
451802.42	3773734.50	0.00193	(15062206)	451852.42
3773734.50	0.00155	(15062206)		
451902.42	3773734.50	0.00132	(15062206)	451952.42
3773734.50	0.00118	(15062206)		
452002.42	3773734.50	0.00108	(15062206)	454552.42
3773734.50	0.00184	(12081101)		
454602.42	3773734.50	0.00184	(12081101)	454652.42
3773734.50	0.00181	(15021320)		
454702.42	3773734.50	0.00184	(15021320)	454752.42
3773734.50	0.00191	(12110521)		
454802.42	3773734.50	0.00211	(11082623)	454852.42

Almond Ave Warehouse.ADO

3773734.50	0.00260	(11082623)			
454952.42	3773734.50		0.00325	(13062006)	455002.42
3773734.50	0.00223	(12091321)			
455052.42	3773734.50		0.00186	(12071204)	455102.42
3773734.50	0.00165	(12081123)			
455152.42	3773734.50		0.00150	(12081123)	455202.42
3773734.50	0.00137	(12081524)			
455252.42	3773734.50		0.00127	(16092019)	455302.42
3773734.50	0.00118	(12080824)			
451752.42	3773784.50		0.00281	(15062206)	451802.42
3773784.50	0.00191	(15062206)			
451852.42	3773784.50		0.00152	(15062206)	451902.42
3773784.50	0.00129	(15062206)			
451952.42	3773784.50		0.00114	(15062206)	452002.42
3773784.50	0.00104	(15062206)			
454552.42	3773784.50		0.00182	(12081101)	454602.42
3773784.50	0.00185	(12081101)			
454652.42	3773784.50		0.00184	(15021320)	454702.42
3773784.50	0.00186	(15021320)			
454752.42	3773784.50		0.00192	(12110521)	454802.42
3773784.50	0.00211	(11082623)			
454852.42	3773784.50		0.00259	(11082623)	454952.42
3773784.50	0.00327	(13062006)			
455002.42	3773784.50		0.00223	(12091321)	455052.42
3773784.50	0.00185	(12071204)			
455102.42	3773784.50		0.00164	(12081123)	455152.42
3773784.50	0.00150	(12081123)			
455202.42	3773784.50		0.00136	(12081524)	455252.42
3773784.50	0.00126	(16092019)			
455302.42	3773784.50		0.00117	(16092019)	451752.42
3773834.50	0.00282	(15062206)			
451802.42	3773834.50		0.00189	(15062206)	451852.42
3773834.50	0.00149	(15062206)			
451902.42	3773834.50		0.00126	(15062206)	451952.42
3773834.50	0.00111	(15062206)			
452002.42	3773834.50		0.00100	(15062206)	454552.42
3773834.50	0.00177	(12081101)			
454602.42	3773834.50		0.00179	(12081101)	454652.42
3773834.50	0.00179	(15021320)			
454702.42	3773834.50		0.00183	(15021320)	454752.42
3773834.50	0.00192	(12110521)			
454802.42	3773834.50		0.00210	(11082623)	454852.42
3773834.50	0.00257	(11082623)			
454952.42	3773834.50		0.00329	(13062006)	455002.42
3773834.50	0.00223	(12091321)			
455052.42	3773834.50		0.00184	(12071204)	455102.42
3773834.50	0.00164	(12081123)			
455152.42	3773834.50		0.00149	(12081123)	455202.42

Almond Ave Warehouse.ADO

3773834.50 0.00136 (12081524)
 455252.42 3773834.50 0.00125 (16092019) 455302.42
 3773834.50 0.00117 (16092019)
 451752.42 3773884.50 0.00282 (15062206) 451802.42
 3773884.50 0.00187 (15062206)

▲ *** AERMOD - VERSION 19191 *** *** C:\Lakes\AERMOD View\Almond Ave
 Warehouse\Almond Ave Warehouse.isc *** 02/28/20
 *** AERMET - VERSION 16216 *** ***
 *** 08:05:53

PAGE 145

*** MODELOPTs: RegDFault CONC ELEV URBAN ADJ_U*

*** THE 1ST HIGHEST 1-HR AVERAGE CONCENTRATION
 VALUES FOR SOURCE GROUP: ALL ***
 INCLUDING SOURCE(S): L0013466 , L0013467
 , L0013468 , L0013469 , L0013470 ,
 L0013471 , L0013472 , L0013473 , L0013474 , L0013475
 , L0013476 , L0013477 , L0013478 ,
 L0013479 , L0013480 , L0013481 , L0013482 , L0013483
 , L0013484 , L0013485 , L0013486 ,
 L0013487 , L0013488 , L0013489 , L0013490 , L0013491
 , L0013492 , L0013493 , . . . ,

*** DISCRETE CARTESIAN RECEPTOR POINTS

** CONC OF PM_10 IN MICROGRAMS/M**3

**

X-COORD (M)	Y-COORD (M)	CONC	(YYMMDDHH)	X-COORD (M)
Y-COORD (M)	CONC	(YYMMDDHH)		
451852.42	3773884.50	0.00146	(15062206)	451902.42
3773884.50	0.00122 (15062206)			
451952.42	3773884.50	0.00107	(15062206)	452002.42
3773884.50	0.00097 (15062206)			
454552.42	3773884.50	0.00175	(12081101)	454602.42
3773884.50	0.00177 (12081101)			
454652.42	3773884.50	0.00179	(15021320)	454702.42
3773884.50	0.00183 (15021320)			
454853.04	3773902.00	0.00257	(11082623)	454952.42
3773884.50	0.00331 (13062006)			
455002.42	3773884.50	0.00223	(12091321)	455052.42
3773884.50	0.00184 (12071204)			
455102.42	3773884.50	0.00163	(12081123)	455152.42
3773884.50	0.00149 (12081123)			

Almond Ave Warehouse.ADO

455202.42	3773884.50	0.00136	(12081524)	455252.42
3773884.50	0.00124	(12072002)		
455302.42	3773884.50	0.00118	(11090721)	451752.42
3773934.50	0.00281	(15062206)		
451802.42	3773934.50	0.00183	(15062206)	451852.42
3773934.50	0.00141	(15062206)		
451902.42	3773934.50	0.00118	(15062206)	451952.42
3773934.50	0.00104	(15062206)		
452002.42	3773934.50	0.00093	(15062206)	454552.42
3773934.50	0.00170	(12081101)		
454602.42	3773934.50	0.00172	(12081101)	454652.42
3773934.50	0.00174	(15021320)		
454702.42	3773934.50	0.00179	(15021320)	454852.42
3773952.62	0.00257	(16082401)		
454952.42	3773934.50	0.00334	(13062006)	455002.42
3773934.50	0.00223	(12091321)		
455052.42	3773934.50	0.00184	(12071204)	455102.42
3773934.50	0.00162	(12081123)		
455152.42	3773934.50	0.00149	(12081123)	455202.42
3773934.50	0.00135	(12081524)		
455252.42	3773934.50	0.00126	(13082921)	455302.42
3773934.50	0.00118	(12081623)		
451952.42	3773984.50	0.00099	(15062206)	452002.42
3773984.50	0.00092	(15081320)		
454952.42	3773984.50	0.00339	(12091321)	455002.42
3773984.50	0.00225	(12091321)		
455052.42	3773984.50	0.00185	(12071204)	455102.42
3773984.50	0.00163	(12081123)		
455152.42	3773984.50	0.00149	(12081123)	455202.42
3773984.50	0.00136	(16061921)		
455252.42	3773984.50	0.00128	(13082921)	455302.42
3773984.50	0.00120	(15062822)		
451952.42	3774034.50	0.00098	(12101719)	452002.42
3774034.50	0.00093	(15081320)		
454702.42	3774034.50	0.00179	(11082623)	451902.42
3774134.50	0.00103	(15102517)		
451952.42	3774134.50	0.00093	(11090519)	452002.42
3774134.50	0.00087	(12101719)		
454502.42	3774134.50	0.00156	(12081101)	455152.42
3774134.50	0.00149	(12081123)		
455302.42	3774134.50	0.00121	(12080721)	451202.42
3774184.50	0.00153	(15081422)		
451902.42	3774184.50	0.00094	(12081621)	451952.42
3774184.50	0.00088	(11090519)		
452002.42	3774184.50	0.00084	(12101719)	454502.42
3774184.50	0.00154	(12081101)		
451202.42	3774234.50	0.00129	(15060920)	451902.42
3774234.50	0.00093	(12091320)		

Almond Ave Warehouse.ADO

451952.42	3774234.50	0.00088	(11090519)	452002.42
3774234.50	0.00084	(12101719)		
454502.42	3774234.50	0.00151	(12081101)	455252.42
3774234.50	0.00128	(11082520)		
451252.42	3774284.50	0.00117	(15060920)	451302.42
3774284.50	0.00117	(15060920)		
451352.42	3774284.50	0.00118	(15060920)	451402.42
3774284.50	0.00122	(15101121)		
451452.42	3774284.50	0.00124	(12091206)	451502.42
3774284.50	0.00133	(15090919)		
451552.42	3774284.50	0.00139	(13050202)	451602.42
3774284.50	0.00146	(15031520)		
451652.42	3774284.50	0.00143	(12092406)	451752.42
3774284.50	0.00119	(12100120)		
451802.42	3774284.50	0.00108	(15090821)	451852.42
3774284.50	0.00098	(11090520)		
451902.42	3774284.50	0.00092	(12091320)	451952.42
3774284.50	0.00088	(11090519)		

*** AERMOD - VERSION 19191 *** *** C:\Lakes\AERMOD View\Almond Ave
 Warehouse\Almond Ave Warehouse.isc *** 02/28/20
 *** AERMET - VERSION 16216 *** ***
 *** 08:05:53

PAGE 146

*** MODELOPTs: RegDFault CONC ELEV URBAN ADJ_U*

*** THE 1ST HIGHEST 1-HR AVERAGE CONCENTRATION
 VALUES FOR SOURCE GROUP: ALL ***
 INCLUDING SOURCE(S): L0013466 , L0013467
 , L0013468 , L0013469 , L0013470 ,
 L0013471 , L0013472 , L0013473 , L0013474 , L0013475
 , L0013476 , L0013477 , L0013478 ,
 L0013479 , L0013480 , L0013481 , L0013482 , L0013483
 , L0013484 , L0013485 , L0013486 ,
 L0013487 , L0013488 , L0013489 , L0013490 , L0013491
 , L0013492 , L0013493 , . . . ,

*** DISCRETE CARTESIAN RECEPTOR POINTS

** CONC OF PM_10 IN MICROGRAMS/M**3

**

X-COORD (M)	Y-COORD (M)	CONC	(YYMMDDHH)	X-COORD (M)
Y-COORD (M)	CONC	(YYMMDDHH)		
452002.42	3774284.50	0.00083	(11090519)	454502.42

Almond Ave Warehouse.ADO

3774284.50	0.00150	(15102423)			
454552.42	3774284.50		0.00157	(12092121)	451302.42
3774334.50	0.00109	(15060920)			
451352.42	3774334.50		0.00109	(15101121)	451402.42
3774334.50	0.00114	(15101121)			
451452.42	3774334.50		0.00117	(15090919)	451502.42
3774334.50	0.00126	(15090919)			
451552.42	3774334.50		0.00142	(15013122)	451602.42
3774334.50	0.00147	(11082702)			
451652.42	3774334.50		0.00142	(11082702)	451752.42
3774334.50	0.00115	(15090821)			
451802.42	3774334.50		0.00107	(15090821)	451852.42
3774334.50	0.00099	(16111119)			
451902.42	3774334.50		0.00091	(12071124)	451952.42
3774334.50	0.00086	(12081621)			
452002.42	3774334.50		0.00083	(11090519)	454502.42
3774334.50	0.00149	(15102423)			
454552.42	3774334.50		0.00155	(12092121)	454602.42
3774334.50	0.00162	(12092121)			
454652.42	3774334.50		0.00168	(11090423)	451352.42
3774384.50	0.00114	(11082701)			
451402.42	3774384.50		0.00111	(15092021)	451452.42
3774384.50	0.00113	(15092021)			
451502.42	3774384.50		0.00126	(11092305)	451552.42
3774384.50	0.00132	(15031520)			
451602.42	3774384.50		0.00136	(11082702)	451652.42
3774384.50	0.00133	(12110521)			
451752.42	3774384.50		0.00106	(15090821)	451802.42
3774384.50	0.00100	(15090821)			
451852.42	3774384.50		0.00095	(16111119)	451902.42
3774384.50	0.00089	(12071124)			
451952.42	3774384.50		0.00085	(12081621)	452002.42
3774384.50	0.00083	(11090519)			
454502.42	3774384.50		0.00146	(15102423)	454552.42
3774384.50	0.00153	(12092121)			
454602.42	3774384.50		0.00160	(12092121)	454652.42
3774384.50	0.00166	(11090423)			
454702.42	3774384.50		0.00176	(11082623)	451402.42
3774434.50	0.00114	(15092021)			
451452.42	3774434.50		0.00115	(15092021)	451502.42
3774434.50	0.00118	(11092305)			
451552.42	3774434.50		0.00123	(15031520)	451602.42
3774434.50	0.00126	(12081101)			
451652.42	3774434.50		0.00126	(12110521)	451752.42
3774434.50	0.00114	(15090821)			
451802.42	3774434.50		0.00104	(15090821)	451852.42
3774434.50	0.00095	(16111119)			
451902.42	3774434.50		0.00088	(12071124)	451952.42

Almond Ave Warehouse.ADO

3774434.50	0.00085	(12081621)			
452002.42	3774434.50	0.00081	(11090519)		454502.42
3774434.50	0.00145	(15102423)			
454552.42	3774434.50	0.00152	(12092121)		454602.42
3774434.50	0.00157	(12092121)			
454652.42	3774434.50	0.00164	(11090423)		454702.42
3774434.50	0.00175	(11082623)			
454502.42	3774484.50	0.00144	(15102423)		454552.42
3774484.50	0.00150	(12092121)			
454602.42	3774484.50	0.00157	(12092121)		454652.42
3774484.50	0.00162	(11090423)			
454702.42	3774484.50	0.00173	(11082623)		454752.42
3774484.50	0.00188	(11082623)			
454502.42	3774534.50	0.00142	(15102423)		454552.42
3774534.50	0.00149	(12092121)			
454602.42	3774534.50	0.00154	(12092121)		454652.42
3774534.50	0.00161	(11090423)			
454702.42	3774534.50	0.00172	(11082623)		454752.42
3774534.50	0.00187	(11082623)			
454502.42	3774584.50	0.00142	(15102423)		454552.42
3774584.50	0.00148	(12092121)			
454602.42	3774584.50	0.00153	(12092121)		454652.42
3774584.50	0.00160	(11090423)			
454702.42	3774584.50	0.00170	(11082623)		454752.42
3774584.50	0.00184	(11082623)			
454502.42	3774634.50	0.00141	(15102423)		454552.42
3774634.50	0.00149	(12092121)			
454602.42	3774634.50	0.00152	(12092121)		454652.42
3774634.50	0.00158	(11090423)			
454702.42	3774634.50	0.00170	(11082623)		454502.42
3774684.50	0.00143	(15102423)			

^ *** AERMOD - VERSION 19191 *** *** C:\Lakes\AERMOD View\Almond Ave
 Warehouse\Almond Ave Warehouse.isc *** 02/28/20
 *** AERMET - VERSION 16216 *** ***
 *** 08:05:53

PAGE 147

*** MODELOPTs: RegDFault CONC ELEV URBAN ADJ_U*

*** THE 1ST HIGHEST 1-HR AVERAGE CONCENTRATION
 VALUES FOR SOURCE GROUP: ALL ***
 INCLUDING SOURCE(S): L0013466 , L0013467
 , L0013468 , L0013469 , L0013470 ,
 L0013471 , L0013472 , L0013473 , L0013474 , L0013475
 , L0013476 , L0013477 , L0013478 ,
 L0013479 , L0013480 , L0013481 , L0013482 , L0013483
 , L0013484 , L0013485 , L0013486 ,
 L0013487 , L0013488 , L0013489 , L0013490 , L0013491

Almond Ave Warehouse.ADO

, L0013492 , L0013493 , . . . ,

*** DISCRETE CARTESIAN RECEPTOR POINTS

** CONC OF PM₁₀ IN MICROGRAMS/M**3

**

X-COORD (M)	Y-COORD (M)	CONC	(YYMMDDHH)	X-COORD (M)
Y-COORD (M)	CONC	(YYMMDDHH)		
454552.42	3774684.50	0.00148	(12092121)	454602.42
3774684.50	0.00152	(12092121)		
454652.42	3774684.50	0.00158	(11090423)	454702.42
3774684.50	0.00169	(11082623)		
454502.42	3774734.50	0.00142	(15102423)	454552.42
3774734.50	0.00147	(12092121)		
454602.42	3774734.50	0.00151	(12092121)	454652.42
3774734.50	0.00158	(15101403)		
454702.42	3774734.50	0.00169	(11082623)	454502.42
3774784.50	0.00142	(15102423)		
454552.42	3774784.50	0.00147	(12092121)	454602.42
3774784.50	0.00151	(12092121)		
454652.42	3774784.50	0.00158	(15101403)	454702.42
3774784.50	0.00170	(11082623)		
454502.42	3774834.50	0.00142	(15102423)	454552.42
3774834.50	0.00146	(12092121)		
454602.42	3774834.50	0.00150	(11090423)	454652.42
3774834.50	0.00158	(15101403)		
454502.42	3774884.50	0.00141	(15102423)	454552.42
3774884.50	0.00145	(12092121)		
454602.42	3774884.50	0.00150	(11090423)	454652.42
3774884.50	0.00158	(15101403)		
454502.42	3774934.50	0.00139	(12092121)	454552.42
3774934.50	0.00144	(12092121)		
454602.42	3774934.50	0.00149	(11090423)	454652.42
3774934.50	0.00157	(15101403)		
454502.42	3774984.50	0.00138	(12092121)	454552.42
3774984.50	0.00144	(12092121)		
454602.42	3774984.50	0.00149	(11090423)	454652.42
3774984.50	0.00157	(15101403)		
454502.42	3775034.50	0.00138	(12092121)	454552.42
3775034.50	0.00144	(12092121)		
454602.42	3775034.50	0.00149	(11090423)	454652.42
3775034.50	0.00156	(15101403)		
454502.42	3775084.50	0.00137	(12092121)	454552.42
3775084.50	0.00143	(12092121)		

Almond Ave Warehouse.ADO

454602.42	3775084.50	0.00148	(11090423)	454652.42
3775084.50	0.00156	(15101403)		
454702.42	3775084.50	0.00168	(11082623)	454502.42
3775134.50	0.00136	(12092121)		
454552.42	3775134.50	0.00142	(12092121)	454602.42
3775134.50	0.00148	(11090423)		
454652.42	3775134.50	0.00156	(15101403)	454702.42
3775134.50	0.00168	(11082623)		
454502.42	3775184.50	0.00135	(12092121)	454552.42
3775184.50	0.00141	(12092121)		
454602.42	3775184.50	0.00147	(11090423)	454652.42
3775184.50	0.00155	(15101403)		
454702.42	3775184.50	0.00168	(11082623)	454502.42
3775234.50	0.00135	(12092121)		
454552.42	3775234.50	0.00140	(12092121)	454602.42
3775234.50	0.00146	(11090423)		
454652.42	3775234.50	0.00154	(15101403)	454702.42
3775234.50	0.00168	(11082623)		
454752.42	3775234.50	0.00183	(11082623)	454502.42
3775284.50	0.00134	(12092121)		
454552.42	3775284.50	0.00139	(12092121)	454602.42
3775284.50	0.00145	(11090423)		
454652.42	3775284.50	0.00154	(15101403)	454702.42
3775284.50	0.00167	(11082623)		
454752.42	3775284.50	0.00184	(11082623)	454502.42
3775334.50	0.00134	(12092121)		
454552.42	3775334.50	0.00139	(12092121)	454602.42
3775334.50	0.00145	(11090423)		
454652.42	3775334.50	0.00153	(15101403)	454702.42
3775334.50	0.00166	(11082623)		
454752.42	3775334.50	0.00183	(11082623)	454502.42
3775384.50	0.00133	(12092121)		
454552.42	3775384.50	0.00138	(12092121)	454602.42
3775384.50	0.00145	(11090423)		
454652.42	3775384.50	0.00154	(15101403)	454702.42
3775384.50	0.00167	(11082623)		
454752.42	3775384.50	0.00181	(11082623)	454502.42
3775434.50	0.00132	(12092121)		
454552.42	3775434.50	0.00138	(12092121)	454602.42
3775434.50	0.00145	(11090423)		
454652.42	3775434.50	0.00154	(15101403)	454702.42
3775434.50	0.00166	(11082623)		
454552.42	3775484.50	0.00138	(12092121)	454602.42
3775484.50	0.00144	(11090423)		

▲ *** AERMOD - VERSION 19191 *** *** C:\Lakes\AERMOD View\Almond Ave Warehouse\Almond Ave Warehouse.isc *** 02/28/20

*** AERMET - VERSION 16216 *** ***

*** 08:05:53

Almond Ave Warehouse.ADO

PAGE 148

*** MODELOPTs: RegDFault CONC ELEV URBAN ADJ_U*

*** THE 1ST HIGHEST 1-HR AVERAGE CONCENTRATION
 VALUES FOR SOURCE GROUP: ALL ***
 INCLUDING SOURCE(S): L0013466 , L0013467
 , L0013468 , L0013469 , L0013470 ,
 , L0013471 , L0013472 , L0013473 , L0013474 , L0013475
 , L0013476 , L0013477 , L0013478 ,
 , L0013479 , L0013480 , L0013481 , L0013482 , L0013483
 , L0013484 , L0013485 , L0013486 ,
 , L0013487 , L0013488 , L0013489 , L0013490 , L0013491
 , L0013492 , L0013493 , . . . ,

*** DISCRETE CARTESIAN RECEPTOR POINTS

** CONC OF PM₁₀ IN MICROGRAMS/M**3

**

X-COORD (M)	Y-COORD (M)	CONC	(YYMMDDHH)	X-COORD (M)
Y-COORD (M)	CONC	(YYMMDDHH)		
454502.42	3775534.50	0.00131	(12092121)	454552.42
3775534.50	0.00137	(12092121)		
454502.42	3775584.50	0.00131	(12092121)	455002.42
3775784.50	0.00307	(12091321)		
455052.42	3775784.50	0.00234	(15111919)	455102.42
3775784.50	0.00204	(12081123)		
455152.42	3775784.50	0.00182	(12081123)	455202.42
3775784.50	0.00162	(12081524)		
455252.42	3775784.50	0.00147	(12080824)	455302.42
3775784.50	0.00136	(12081622)		
455002.42	3775834.50	0.00308	(12091321)	455052.42
3775834.50	0.00235	(15111919)		
455102.42	3775834.50	0.00205	(12081123)	455152.42
3775834.50	0.00182	(12081123)		
455202.42	3775834.50	0.00163	(12081524)	455252.42
3775834.50	0.00148	(12080824)		
455302.42	3775834.50	0.00136	(12081622)	455002.42
3775884.50	0.00309	(12091321)		
455052.42	3775884.50	0.00235	(15111919)	455102.42
3775884.50	0.00203	(12081123)		
455152.42	3775884.50	0.00180	(12081123)	455202.42
3775884.50	0.00164	(12081524)		
455252.42	3775884.50	0.00149	(12080824)	455302.42

Almond Ave Warehouse.ADO

3775884.50	0.00137	(12081622)			
455002.42	3775934.50		0.00315	(12091321)	455052.42
3775934.50	0.00238	(15111919)			
455102.42	3775934.50		0.00205	(12081123)	455152.42
3775934.50	0.00184	(12081123)			
455202.42	3775934.50		0.00165	(12081524)	455252.42
3775934.50	0.00150	(12080824)			
455302.42	3775934.50		0.00137	(12081622)	455002.42
3775984.50	0.00314	(12091321)			
455052.42	3775984.50		0.00238	(15111919)	455102.42
3775984.50	0.00204	(15101506)			
455152.42	3775984.50		0.00184	(12081123)	455202.42
3775984.50	0.00165	(12081524)			
455252.42	3775984.50		0.00149	(16092019)	455302.42
3775984.50	0.00137	(15082606)			
455002.42	3776034.50		0.00317	(12091321)	455052.42
3776034.50	0.00241	(15111919)			
455102.42	3776034.50		0.00207	(12081123)	455152.42
3776034.50	0.00186	(12081123)			
455202.42	3776034.50		0.00166	(12081524)	455252.42
3776034.50	0.00150	(12080824)			
455302.42	3776034.50		0.00138	(15082606)	455002.42
3776084.50	0.00320	(12091321)			
455052.42	3776084.50		0.00242	(15111919)	455102.42
3776084.50	0.00208	(15101506)			
455152.42	3776084.50		0.00187	(12081123)	455202.42
3776084.50	0.00166	(12081524)			
455252.42	3776084.50		0.00151	(16092019)	455302.42
3776084.50	0.00138	(15082606)			
455002.42	3776134.50		0.00323	(12091321)	455052.42
3776134.50	0.00243	(15111919)			
455102.42	3776134.50		0.00208	(15101506)	455152.42
3776134.50	0.00187	(12081123)			
455202.42	3776134.50		0.00166	(12081524)	455252.42
3776134.50	0.00151	(16092019)			
455302.42	3776134.50		0.00138	(12080824)	455002.42
3776184.50	0.00329	(12091321)			
455052.42	3776184.50		0.00249	(15111919)	455102.42
3776184.50	0.00211	(15101506)			
455152.42	3776184.50		0.00189	(12081123)	455202.42
3776184.50	0.00168	(12081524)			
455252.42	3776184.50		0.00152	(16092019)	455302.42
3776184.50	0.00139	(12080824)			
455002.42	3776234.50		0.00334	(12091321)	455052.42
3776234.50	0.00251	(15111919)			
455102.42	3776234.50		0.00214	(15101506)	455152.42
3776234.50	0.00190	(12081123)			
455202.42	3776234.50		0.00169	(12081524)	455252.42

Almond Ave Warehouse.ADO

```

3776234.50      0.00152 (16092019)
      455302.42  3776234.50      0.00139 (12080824)      455002.42
3776284.50      0.00334 (12091321)
      455052.42  3776284.50      0.00250 (15111919)      455102.42
3776284.50      0.00213 (15101506)
      455152.42  3776284.50      0.00190 (12081123)      455202.42
3776284.50      0.00168 (12081524)
      455252.42  3776284.50      0.00152 (16092019)      455302.42
3776284.50      0.00139 (12080824)

```

```

^ *** AERMOD - VERSION 19191 ***      *** C:\Lakes\AERMOD View\Almond Ave
Warehouse\Almond Ave Warehouse.isc ***      02/28/20
*** AERMET - VERSION 16216 ***      ***
***      08:05:53

```

PAGE 149

*** MODELOPTs: RegDFAULT CONC ELEV URBAN ADJ_U*

```

*** THE 1ST HIGHEST 1-HR AVERAGE CONCENTRATION
VALUES FOR SOURCE GROUP: ALL      ***
      INCLUDING SOURCE(S):      L0013466      , L0013467
, L0013468      , L0013469      , L0013470      ,
      L0013471      , L0013472      , L0013473      , L0013474      , L0013475
, L0013476      , L0013477      , L0013478      ,
      L0013479      , L0013480      , L0013481      , L0013482      , L0013483
, L0013484      , L0013485      , L0013486      ,
      L0013487      , L0013488      , L0013489      , L0013490      , L0013491
, L0013492      , L0013493      , . . .      ,

```

*** DISCRETE CARTESIAN RECEPTOR POINTS

** CONC OF PM₁₀ IN MICROGRAMS/M**3

**

X-COORD (M)	Y-COORD (M)	CONC (YYMMDDHH)	X-COORD (M)
Y-COORD (M)	CONC (YYMMDDHH)		
451308.78	3774110.58	0.00309 (13062606)	451331.57
3774109.04	0.00317 (13062606)		
452115.60	3773318.86	0.00292 (13071606)	451977.07
3773308.88	0.00343 (13071606)		
452016.36	3773306.78	0.00349 (13071606)	452052.52
3773302.85	0.00368 (13071606)		
452053.07	3772836.92	0.00074 (13071606)	455002.00
3770175.06	0.00146 (13071606)		
455025.15	3770177.82	0.00126 (13071606)	455085.27
3770176.79	0.00093 (13071606)		

Almond Ave Warehouse.ADO

455114.65 3770176.72 0.00083 (13071606) 455142.26
 3770175.75 0.00075 (13071606)
 *** AERMOD - VERSION 19191 *** C:\Lakes\AERMOD View\Almond Ave
 Warehouse\Almond Ave Warehouse.isc *** 02/28/20
 *** AERMET - VERSION 16216 ***
 *** 08:05:53

PAGE 150

*** MODELOPTs: RegDEFAULT CONC ELEV URBAN ADJ_U*

*** THE 1ST HIGHEST 24-HR AVERAGE CONCENTRATION
 VALUES FOR SOURCE GROUP: ALL ***
 INCLUDING SOURCE(S): L0013466 , L0013467
 , L0013468 , L0013469 , L0013470 ,
 L0013471 , L0013472 , L0013473 , L0013474 , L0013475
 , L0013476 , L0013477 , L0013478 ,
 L0013479 , L0013480 , L0013481 , L0013482 , L0013483
 , L0013484 , L0013485 , L0013486 ,
 L0013487 , L0013488 , L0013489 , L0013490 , L0013491
 , L0013492 , L0013493 , . . . ,

*** DISCRETE CARTESIAN RECEPTOR POINTS

** CONC OF PM_10 IN MICROGRAMS/M**3

**

X-COORD (M)	Y-COORD (M)	CONC (YYMMDDHH)	X-COORD (M)
455152.42	3769684.50	0.00028m (15010924)	455202.42
3769684.50	0.00025m (15010924)		
455252.42	3769684.50	0.00023m (15010924)	455302.42
3769684.50	0.00022m (15010924)		
454952.42	3769734.50	0.00071m (15010924)	455002.42
3769734.50	0.00051m (15010924)		
455102.42	3769734.50	0.00035m (15010924)	455202.42
3769734.50	0.00027m (15010924)		
455252.42	3769734.50	0.00025m (15010924)	455302.42
3769734.50	0.00023m (15010924)		
455252.42	3769784.50	0.00026m (15010924)	455302.42
3769784.50	0.00024m (15010924)		
455302.42	3769834.50	0.00026m (15010924)	455252.42
3769884.50	0.00030m (15010924)		
455302.42	3769884.50	0.00027m (15010924)	454926.28
3770115.04	0.00221m (13112024)		
454952.42	3770234.50	0.00151m (13112024)	455002.42

Almond Ave Warehouse.ADO

3770234.50	0.00096m (13112024)		
455052.42	3770234.50	0.00071m (15010924)	455102.42
3770234.50	0.00058m (15010924)		
455152.42	3770234.50	0.00049m (15010924)	455202.42
3770234.50	0.00042m (15010924)		
455252.42	3770234.50	0.00038m (13112024)	455302.42
3770234.50	0.00034m (13112024)		
454952.42	3770384.50	0.00154m (13112024)	455002.42
3770384.50	0.00098m (13112024)		
455052.42	3770384.50	0.00074m (15010924)	455102.42
3770384.50	0.00060m (15010924)		
454952.42	3770434.50	0.00155m (13112024)	455002.42
3770434.50	0.00099m (13112024)		
455052.42	3770434.50	0.00074m (15010924)	455102.42
3770434.50	0.00060m (15010924)		
454952.42	3770484.50	0.00156m (13112024)	455002.42
3770484.50	0.00099m (13112024)		
455052.42	3770484.50	0.00075m (15010924)	455102.42
3770484.50	0.00061m (15010924)		
454952.42	3770534.50	0.00157m (13112024)	455002.42
3770534.50	0.00100m (13112024)		
455052.42	3770534.50	0.00075m (15010924)	455102.42
3770534.50	0.00061m (15010924)		
455102.42	3770834.50	0.00063m (13112024)	455152.42
3770834.50	0.00054m (15010924)		
455052.42	3770884.50	0.00078m (13112024)	455102.42
3770884.50	0.00064m (13112024)		
455252.42	3770934.50	0.00043m (13112024)	455252.42
3770984.50	0.00044m (13112024)		
455252.42	3771034.50	0.00044m (13112024)	455302.42
3771084.50	0.00041m (13112024)		
455302.42	3771884.50	0.00045m (13112024)	455302.42
3771934.50	0.00046m (13112024)		
455302.42	3771984.50	0.00046m (13112024)	455302.42
3772034.50	0.00046m (13112024)		
455302.42	3772234.50	0.00047m (13112024)	455302.42
3772384.50	0.00048m (13112024)		
455302.42	3772434.50	0.00048m (13112024)	455052.42
3772584.50	0.00088m (13112024)		
455102.42	3772584.50	0.00074m (13112024)	455252.42
3772584.50	0.00053m (13112024)		
455302.42	3772584.50	0.00049m (13112024)	455052.42
3772634.50	0.00088m (13112024)		
455102.42	3772634.50	0.00075m (13112024)	455252.42
3772634.50	0.00053m (13112024)		
455302.42	3772634.50	0.00049m (13112024)	453769.98
3772802.44	0.00049m (15010924)		
453752.42	3772834.50	0.00051m (15010924)	452002.42

Almond Ave Warehouse.ADO

3772884.50	0.00051m (15010924)		
452052.42	3772884.50	0.00051m (15010924)	453752.42
3772884.50	0.00055m (15010924)		
452002.42	3772934.50	0.00057m (15010924)	452052.42
3772934.50	0.00056m (15010924)		
453734.06	3772920.50	0.00058m (15010924)	453798.06
3772922.33	0.00059m (15010924)		
453871.20	3772921.42	0.00061m (15010924)	455252.42
3772934.50	0.00055m (13112024)		
455302.42	3772934.50	0.00051m (13112024)	452002.42
3772984.50	0.00064m (15010924)		
452052.42	3772984.50	0.00063m (15010924)	452602.42
3772984.50	0.00060m (15010924)		
453652.42	3772984.50	0.00064m (15010924)	454152.42
3772984.50	0.00082m (15010924)		

*** AERMOD - VERSION 19191 *** *** C:\Lakes\AERMOD View\Almond Ave
 Warehouse\Almond Ave Warehouse.isc *** 02/28/20
 *** AERMET - VERSION 16216 *** ***
 *** 08:05:53

PAGE 151

*** MODELOPTs: RegDFault CONC ELEV URBAN ADJ_U*

*** THE 1ST HIGHEST 24-HR AVERAGE CONCENTRATION
 VALUES FOR SOURCE GROUP: ALL ***
 INCLUDING SOURCE(S): L0013466 , L0013467
 , L0013468 , L0013469 , L0013470 ,
 L0013471 , L0013472 , L0013473 , L0013474 , L0013475
 , L0013476 , L0013477 , L0013478 ,
 L0013479 , L0013480 , L0013481 , L0013482 , L0013483
 , L0013484 , L0013485 , L0013486 ,
 L0013487 , L0013488 , L0013489 , L0013490 , L0013491
 , L0013492 , L0013493 , . . . ,

*** DISCRETE CARTESIAN RECEPTOR POINTS

** CONC OF PM_10 IN MICROGRAMS/M**3

**

X-COORD (M)	Y-COORD (M)	CONC	(YYMMDDHH)	X-COORD (M)
Y-COORD (M)	CONC	(YYMMDDHH)		
452002.42	3773034.50	0.00073m (15010924)		452052.42
3773034.50	0.00072m (15010924)			
452602.42	3773034.50	0.00068m (15010924)		452852.42
3773034.50	0.00068m (15010924)			

Almond Ave Warehouse.ADO

453352.42	3773034.50	0.00069m (15010924)	453402.42
3773034.50	0.00069m (15010924)		
453452.42	3773034.50	0.00070m (15010924)	454152.42
3773034.50	0.00090m (15010924)		
453652.42	3773084.50	0.00083m (15010924)	454473.11
3773147.61	0.00303m (15010924)		
452102.42	3773184.50	0.00145m (15010924)	452152.42
3773184.50	0.00144m (15010924)		
452302.42	3773184.50	0.00141m (15010924)	452352.42
3773184.50	0.00141m (15010924)		
452402.42	3773184.50	0.00140m (15010924)	453352.42
3773184.50	0.00136m (15010924)		
453652.42	3773184.50	0.00137m (15010924)	453679.20
3773156.16	0.00114m (15010924)		
453752.42	3773184.50	0.00138m (15010924)	454452.42
3773184.50	0.00260m (13112024)		
455252.42	3773184.50	0.00070m (13112024)	452102.42
3773234.50	0.00277m (15010924)		
452152.42	3773234.50	0.00275m (15010924)	452302.42
3773234.50	0.00273m (15010924)		
452352.42	3773234.50	0.00271m (15010924)	452402.42
3773234.50	0.00271m (15010924)		
452652.42	3773234.50	0.00267m (15010924)	452702.42
3773234.50	0.00267m (15010924)		
452752.42	3773234.50	0.00265m (15010924)	452802.42
3773234.50	0.00263m (15010924)		
452952.42	3773234.50	0.00259m (15010924)	453002.42
3773234.50	0.00258m (15010924)		
453052.42	3773234.50	0.00257m (15010924)	453102.42
3773234.50	0.00256m (15010924)		
453152.42	3773234.50	0.00255m (15010924)	453202.42
3773234.50	0.00253m (15010924)		
453352.42	3773234.50	0.00251m (15010924)	453526.57
3773235.53	0.00253m (15010924)		
453602.42	3773234.50	0.00248m (15010924)	453652.42
3773234.50	0.00247m (15010924)		
453752.42	3773234.50	0.00246m (15010924)	453828.55
3773231.69	0.00234m (15010924)		
454152.42	3773234.50	0.00252m (13112024)	454252.42
3773234.50	0.00260m (13112024)		
454302.42	3773234.50	0.00266m (13112024)	454352.42
3773234.50	0.00277m (13112024)		
454402.42	3773234.50	0.00295m (13112024)	454452.42
3773234.50	0.00336m (13112024)		
454752.42	3773234.50	0.00258m (13112024)	455252.42
3773234.50	0.00070m (13112024)		
451752.42	3773284.50	0.00381m (13112024)	451802.42
3773284.50	0.00354m (13112024)		

Almond Ave Warehouse.ADO

451852.42	3773284.50	0.00349m (13112024)	452352.42
3773284.50	0.00340 (16121124)		
452402.42	3773284.50	0.00339 (16121124)	452452.42
3773284.50	0.00339 (16121124)		
452602.42	3773284.50	0.00340 (16121124)	452652.42
3773284.50	0.00342 (16121124)		
452702.42	3773284.50	0.00345 (16121124)	452952.42
3773284.50	0.00359 (16121124)		
453002.42	3773284.50	0.00362 (16121124)	453052.42
3773284.50	0.00365 (16121124)		
453102.42	3773284.50	0.00368 (16121124)	453152.42
3773284.50	0.00371 (16121124)		
453202.42	3773284.50	0.00374 (16121124)	453252.42
3773284.50	0.00378 (16121124)		
453352.42	3773284.50	0.00385 (16121124)	453402.42
3773284.50	0.00388 (16121124)		
453452.42	3773284.50	0.00392 (16121124)	453502.42
3773284.50	0.00396 (16121124)		
453552.42	3773284.50	0.00400 (16121124)	453602.42
3773284.50	0.00404 (16121124)		
453652.42	3773284.50	0.00408 (16121124)	454089.43
3773312.63	0.00231m (13112024)		
454183.06	3773311.08	0.00243m (13112024)	451752.42
3773334.50	0.00243m (13112024)		
451802.42	3773334.50	0.00201m (13112024)	451852.42
3773334.50	0.00184m (13112024)		
452002.42	3773334.50	0.00167m (13112024)	452052.42
3773334.50	0.00164m (13112024)		

*** AERMOD - VERSION 19191 *** C:\Lakes\AERMOD View\Almond Ave
 Warehouse\Almond Ave Warehouse.isc *** 02/28/20
 *** AERMET - VERSION 16216 ***
 *** 08:05:53

PAGE 152

*** MODELOPTs: RegDFault CONC ELEV URBAN ADJ_U*

*** THE 1ST HIGHEST 24-HR AVERAGE CONCENTRATION
 VALUES FOR SOURCE GROUP: ALL ***
 INCLUDING SOURCE(S): L0013466 , L0013467
 , L0013468 , L0013469 , L0013470 ,
 L0013471 , L0013472 , L0013473 , L0013474 , L0013475
 , L0013476 , L0013477 , L0013478 ,
 L0013479 , L0013480 , L0013481 , L0013482 , L0013483
 , L0013484 , L0013485 , L0013486 ,
 L0013487 , L0013488 , L0013489 , L0013490 , L0013491
 , L0013492 , L0013493 , . . . ,

*** DISCRETE CARTESIAN RECEPTOR POINTS

Almond Ave Warehouse.ADO

** CONC OF PM_10 IN MICROGRAMS/M**3

**

Y-COORD (M)	X-COORD (M)	Y-COORD (M)	CONC (YYMMDDHH)	CONC (YYMMDDHH)	X-COORD (M)
3773334.50	452152.42	3773334.50	0.00160m (13112024)	0.00158m (13112024)	452202.42
3773334.50	452252.42	3773334.50	0.00157m (13112024)	0.00156m (13112024)	452302.42
3773334.50	452352.42	3773334.50	0.00155m (13112024)	0.00155m (13112024)	452402.42
3773334.50	452452.42	3773334.50	0.00154m (13112024)	0.00154m (13112024)	452602.42
3773334.50	452652.42	3773334.50	0.00153m (13112024)	0.00153m (13112024)	452702.42
3773334.50	452952.42	3773334.50	0.00154m (13112024)	0.00154m (13112024)	453002.42
3773334.50	453052.42	3773334.50	0.00155m (13112024)	0.00155m (13112024)	453102.42
3773334.50	453152.42	3773334.50	0.00156m (13112024)	0.00156m (13112024)	453202.42
3773334.50	453252.42	3773334.50	0.00157m (13112024)	0.00157m (13112024)	453352.42
3773334.50	453402.42	3773334.50	0.00159m (13112024)	0.00158m (13112024)	453452.42
3773334.50	453502.42	3773334.50	0.00160m (13112024)	0.00159m (13112024)	453452.42
3773334.50	453502.42	3773334.50	0.00161m (13112024)	0.00161m (13112024)	453552.42
3773334.50	453602.42	3773334.50	0.00162m (13112024)	0.00161m (13112024)	453552.42
3773334.50	453752.42	3773334.50	0.00166m (13112024)	0.00163m (13112024)	453652.42
3773334.50	453852.42	3773334.50	0.00168m (13112024)	0.00166m (13112024)	453802.42
3773334.50	453952.42	3773334.50	0.00171m (13112024)	0.00167m (13112024)	453902.42
3773334.50	453952.42	3773334.50	0.00171m (13112024)	0.00168m (13112024)	453902.42
3773334.50	454052.42	3773334.50	0.00176m (13112024)	0.00170m (13112024)	454002.42
3773334.50	454202.42	3773334.50	0.00184m (13112024)	0.00173m (13112024)	454152.42
3773334.50	454302.42	3773334.50	0.00192m (13112024)	0.00181m (13112024)	454152.42
3773334.50	454402.42	3773334.50	0.00204m (13112024)	0.00184m (13112024)	454252.42
3773334.50	454502.42	3773334.50	0.00214m (13112024)	0.00188m (13112024)	454252.42
3773334.50	454502.42	3773334.50	0.00214m (13112024)	0.00192m (13112024)	454352.42
3773334.50	454502.42	3773334.50	0.00214m (13112024)	0.00197m (13112024)	454352.42
3773334.50	454502.42	3773334.50	0.00214m (13112024)	0.00204m (13112024)	454452.42
3773334.50	454502.42	3773334.50	0.00214m (13112024)	0.00211m (13112024)	454452.42
3773334.50	454502.42	3773334.50	0.00214m (13112024)	0.00214m (13112024)	454552.42

Almond Ave Warehouse.ADO

3773334.50	0.00209m (13112024)		
454602.42	3773334.50	0.00202m (13112024)	454652.42
3773334.50	0.00198m (13112024)		
454702.42	3773334.50	0.00196m (13112024)	454752.42
3773334.50	0.00197m (13112024)		
454802.42	3773334.50	0.00204m (13112024)	455152.42
3773334.50	0.00081m (13112024)		
455202.42	3773334.50	0.00074m (13112024)	455252.42
3773334.50	0.00069m (13112024)		
455288.89	3773302.15	0.00065m (13112024)	451752.42
3773384.50	0.00212m (13112024)		
451802.42	3773384.50	0.00165m (13112024)	451852.42
3773384.50	0.00145m (13112024)		
452002.42	3773384.50	0.00122m (13112024)	452052.42
3773384.50	0.00119m (13112024)		
452102.42	3773384.50	0.00116m (13112024)	452152.42
3773384.50	0.00114m (13112024)		
452202.42	3773384.50	0.00113m (13112024)	452252.42
3773384.50	0.00111m (13112024)		
452302.42	3773384.50	0.00110m (13112024)	452352.42
3773384.50	0.00109m (13112024)		
452402.42	3773384.50	0.00109m (13112024)	452452.42
3773384.50	0.00108m (13112024)		
452852.42	3773384.50	0.00106m (13112024)	452952.42
3773384.50	0.00107m (13112024)		
453002.42	3773384.50	0.00107m (13112024)	453052.42
3773384.50	0.00107m (13112024)		
453102.42	3773384.50	0.00107m (13112024)	453152.42
3773384.50	0.00108m (13112024)		
453202.42	3773384.50	0.00108m (13112024)	453252.42
3773384.50	0.00108m (13112024)		
453352.42	3773384.50	0.00109m (13112024)	453652.42
3773384.50	0.00113m (13112024)		
453752.42	3773384.50	0.00114m (13112024)	453802.42
3773384.50	0.00115m (13112024)		
453852.42	3773384.50	0.00117m (13112024)	453902.42
3773384.50	0.00118m (13112024)		
453952.42	3773384.50	0.00119m (13112024)	454002.42
3773384.50	0.00121m (13112024)		
454052.42	3773384.50	0.00123m (13112024)	454152.42
3773384.50	0.00128m (13112024)		

▲ *** AERMOD - VERSION 19191 *** *** C:\Lakes\AERMOD View\Almond Ave
Warehouse\Almond Ave Warehouse.isc *** 02/28/20
*** AERMET - VERSION 16216 *** ***
*** 08:05:53

Almond Ave Warehouse.ADO

*** THE 1ST HIGHEST 24-HR AVERAGE CONCENTRATION
 VALUES FOR SOURCE GROUP: ALL ***
 INCLUDING SOURCE(S): L0013466 , L0013467
 , L0013468 , L0013469 , L0013470 ,
 , L0013471 , L0013472 , L0013473 , L0013474 , L0013475
 , L0013476 , L0013477 , L0013478 ,
 , L0013479 , L0013480 , L0013481 , L0013482 , L0013483
 , L0013484 , L0013485 , L0013486 ,
 , L0013487 , L0013488 , L0013489 , L0013490 , L0013491
 , L0013492 , L0013493 , . . . ,

*** DISCRETE CARTESIAN RECEPTOR POINTS

** CONC OF PM_10 IN MICROGRAMS/M**3

**

X-COORD (M)	Y-COORD (M)	CONC	(YYMMDDHH)	X-COORD (M)
Y-COORD (M)	CONC	(YYMMDDHH)		
454202.42	3773384.50	0.00130m	(13112024)	454252.42
3773384.50	0.00133m	(13112024)		
454302.42	3773384.50	0.00136m	(13112024)	454352.42
3773384.50	0.00140m	(13112024)		
454402.42	3773384.50	0.00143m	(13112024)	454452.42
3773384.50	0.00147m	(13112024)		
454502.42	3773384.50	0.00148m	(13112024)	454552.42
3773384.50	0.00147m	(13112024)		
454602.42	3773384.50	0.00145m	(13112024)	454652.42
3773384.50	0.00144m	(13112024)		
454702.42	3773384.50	0.00145m	(13112024)	455152.42
3773384.50	0.00081m	(13112024)		
455202.42	3773384.50	0.00073m	(13112024)	455252.42
3773384.50	0.00068m	(13112024)		
451752.42	3773434.50	0.00198m	(13112024)	451802.42
3773434.50	0.00149m	(13112024)		
451852.42	3773434.50	0.00127m	(13112024)	451902.42
3773434.50	0.00115m	(13112024)		
452052.42	3773434.50	0.00098m	(13112024)	452102.42
3773434.50	0.00095m	(13112024)		
452152.42	3773434.50	0.00093m	(13112024)	452202.42
3773434.50	0.00091m	(13112024)		
452252.42	3773434.50	0.00090m	(13112024)	452302.42
3773434.50	0.00089m	(13112024)		
452352.42	3773434.50	0.00088m	(13112024)	452402.42
3773434.50	0.00087m	(13112024)		

Almond Ave Warehouse.ADO

452452.42	3773434.50	0.00086m (13112024)	452602.42
3773434.50	0.00085m (13112024)		
452752.42	3773434.50	0.00085m (13112024)	452802.42
3773434.50	0.00085m (13112024)		
452852.42	3773434.50	0.00086m (13112024)	452952.42
3773434.50	0.00085m (13112024)		
453002.42	3773434.50	0.00085m (13112024)	453052.42
3773434.50	0.00085m (13112024)		
453202.42	3773434.50	0.00086m (13112024)	453252.42
3773434.50	0.00086m (13112024)		
453352.42	3773434.50	0.00087m (13112024)	453402.42
3773434.50	0.00087m (13112024)		
453652.42	3773434.50	0.00090m (13112024)	453752.42
3773434.50	0.00092m (13112024)		
453802.42	3773434.50	0.00093m (13112024)	453852.42
3773434.50	0.00094m (13112024)		
453902.42	3773434.50	0.00095m (13112024)	454052.42
3773434.50	0.00100m (13112024)		
454152.42	3773434.50	0.00104m (13112024)	454202.42
3773434.50	0.00105m (13112024)		
454252.42	3773434.50	0.00107m (13112024)	454302.42
3773434.50	0.00111m (13112024)		
454352.42	3773434.50	0.00113m (13112024)	454402.42
3773434.50	0.00116m (13112024)		
454452.42	3773434.50	0.00117m (13112024)	454502.42
3773434.50	0.00118m (13112024)		
454552.42	3773434.50	0.00119m (13112024)	454602.42
3773434.50	0.00119m (13112024)		
454652.42	3773434.50	0.00120m (13112024)	454702.42
3773434.50	0.00124m (13112024)		
455152.42	3773434.50	0.00081m (13112024)	455202.42
3773434.50	0.00074m (13112024)		
455252.42	3773434.50	0.00069 (13111624)	451752.42
3773484.50	0.00191m (13112024)		
451802.42	3773484.50	0.00140m (13112024)	451852.42
3773484.50	0.00117m (13112024)		
451902.42	3773484.50	0.00104m (13112024)	452052.42
3773484.50	0.00086m (13112024)		
452102.42	3773484.50	0.00083m (13112024)	452152.42
3773484.50	0.00081m (13112024)		
452202.42	3773484.50	0.00079m (13112024)	452252.42
3773484.50	0.00077m (13112024)		
452302.42	3773484.50	0.00076m (13112024)	452352.42
3773484.50	0.00075m (13112024)		
452402.42	3773484.50	0.00074m (13112024)	452452.42
3773484.50	0.00074m (13112024)		
452602.42	3773484.50	0.00072m (13112024)	452752.42
3773484.50	0.00074m (13112024)		

Almond Ave Warehouse.ADO

452802.42	3773484.50	0.00074m (13112024)	452852.42
3773484.50	0.00074m (13112024)		
452952.42	3773484.50	0.00075m (13112024)	453002.42
3773484.50	0.00075m (13112024)		
453052.42	3773484.50	0.00075m (13112024)	453102.42
3773484.50	0.00075m (13112024)		

▲ *** AERMOD - VERSION 19191 *** *** C:\Lakes\AERMOD View\Almond Ave
 Warehouse\Almond Ave Warehouse.isc *** 02/28/20
 *** AERMET - VERSION 16216 *** ***
 *** 08:05:53

PAGE 154

*** MODELOPTs: RegDFault CONC ELEV URBAN ADJ_U*

*** THE 1ST HIGHEST 24-HR AVERAGE CONCENTRATION
 VALUES FOR SOURCE GROUP: ALL ***
 INCLUDING SOURCE(S): L0013466 , L0013467
 , L0013468 , L0013469 , L0013470 ,
 L0013471 , L0013472 , L0013473 , L0013474 , L0013475
 , L0013476 , L0013477 , L0013478 ,
 L0013479 , L0013480 , L0013481 , L0013482 , L0013483
 , L0013484 , L0013485 , L0013486 ,
 L0013487 , L0013488 , L0013489 , L0013490 , L0013491
 , L0013492 , L0013493 , . . . ,

*** DISCRETE CARTESIAN RECEPTOR POINTS

** CONC OF PM_10 IN MICROGRAMS/M**3

**

X-COORD (M)	Y-COORD (M)	CONC (YYMMDDHH)	X-COORD (M)
Y-COORD (M)	CONC (YYMMDDHH)		
453252.42	3773484.50	0.00074m (13112024)	453352.42
3773484.50	0.00075m (13112024)		
453402.42	3773484.50	0.00076m (13112024)	453452.42
3773484.50	0.00076m (13112024)		
453502.42	3773484.50	0.00078m (13112024)	453552.42
3773484.50	0.00079m (13112024)		
453602.42	3773484.50	0.00080m (13112024)	453652.42
3773484.50	0.00082m (13112024)		
453752.42	3773484.50	0.00080m (13112024)	453802.42
3773484.50	0.00082m (13112024)		
453852.42	3773484.50	0.00083m (13112024)	453902.42
3773484.50	0.00082m (13112024)		
453952.42	3773484.50	0.00086m (13112024)	454002.42

Almond Ave Warehouse.ADO

3773484.50	0.00088m (13112024)		
454052.42	3773484.50	0.00088m (13112024)	454152.42
3773484.50	0.00091m (13112024)		
454202.42	3773484.50	0.00094m (13112024)	454252.42
3773484.50	0.00093m (13112024)		
454302.42	3773484.50	0.00096m (13112024)	454352.42
3773484.50	0.00098m (13112024)		
454402.42	3773484.50	0.00100m (13112024)	454452.42
3773484.50	0.00101m (13112024)		
454502.42	3773484.50	0.00103m (13112024)	454552.42
3773484.50	0.00104m (13112024)		
454602.42	3773484.50	0.00106m (13112024)	454652.42
3773484.50	0.00109m (13112024)		
454702.42	3773484.50	0.00112m (13112024)	455152.42
3773484.50	0.00083m (13112024)		
455202.42	3773484.50	0.00075m (13112024)	455252.42
3773484.50	0.00070 (13111624)		
455302.42	3773484.50	0.00066 (13111624)	451752.42
3773534.50	0.00186m (13112024)		
451802.42	3773534.50	0.00134m (13112024)	451852.42
3773534.50	0.00111m (13112024)		
451902.42	3773534.50	0.00097m (13112024)	451952.42
3773534.50	0.00089m (13112024)		
452052.42	3773534.50	0.00079m (13112024)	452102.42
3773534.50	0.00075m (13112024)		
452152.42	3773534.50	0.00073m (13112024)	452202.42
3773534.50	0.00071m (13112024)		
452252.42	3773534.50	0.00069m (13112024)	452302.42
3773534.50	0.00068m (13112024)		
452352.42	3773534.50	0.00067m (13112024)	452402.42
3773534.50	0.00066m (13112024)		
452452.42	3773534.50	0.00065m (13112024)	452602.42
3773534.50	0.00065m (13112024)		
452752.42	3773534.50	0.00066m (13112024)	452802.42
3773534.50	0.00068m (13112024)		
452852.42	3773534.50	0.00068m (13112024)	452952.42
3773534.50	0.00068m (13112024)		
453002.42	3773534.50	0.00069m (13112024)	453052.42
3773534.50	0.00069m (13112024)		
453102.42	3773534.50	0.00069m (13112024)	453252.42
3773534.50	0.00068m (13112024)		
453352.42	3773534.50	0.00067m (13112024)	453402.42
3773534.50	0.00067m (13112024)		
453452.42	3773534.50	0.00068m (13112024)	453502.42
3773534.50	0.00071m (13112024)		
453552.42	3773534.50	0.00073m (13112024)	453602.42
3773534.50	0.00073m (13112024)		
453652.42	3773534.50	0.00073m (13112024)	453752.42

Almond Ave Warehouse.ADO

3773534.50	0.00074m (13112024)		
453802.42	3773534.50	0.00075m (13112024)	453852.42
3773534.50	0.00075m (13112024)		
453902.42	3773534.50	0.00074m (13112024)	453952.42
3773534.50	0.00077m (13112024)		
454002.42	3773534.50	0.00080m (13112024)	454052.42
3773534.50	0.00081m (13112024)		
454152.42	3773534.50	0.00082m (13112024)	454202.42
3773534.50	0.00084m (13112024)		
454252.42	3773534.50	0.00084m (13112024)	454302.42
3773534.50	0.00086m (13112024)		
454352.42	3773534.50	0.00088m (13112024)	454402.42
3773534.50	0.00090m (13112024)		
454452.42	3773534.50	0.00090m (13112024)	454502.42
3773534.50	0.00093m (13112024)		
454552.42	3773534.50	0.00095m (13112024)	454752.42
3773534.50	0.00113m (13112024)		
454802.42	3773534.50	0.00130m (13112024)	454852.42
3773534.50	0.00171m (13112024)		

^ *** AERMOD - VERSION 19191 *** *** C:\Lakes\AERMOD View\Almond Ave
 Warehouse\Almond Ave Warehouse.isc *** 02/28/20
 *** AERMET - VERSION 16216 *** ***
 *** 08:05:53

PAGE 155

*** MODELOPTs: RegDFault CONC ELEV URBAN ADJ_U*

*** THE 1ST HIGHEST 24-HR AVERAGE CONCENTRATION
 VALUES FOR SOURCE GROUP: ALL ***
 INCLUDING SOURCE(S): L0013466 , L0013467
 , L0013468 , L0013469 , L0013470 ,
 L0013471 , L0013472 , L0013473 , L0013474 , L0013475
 , L0013476 , L0013477 , L0013478 ,
 L0013479 , L0013480 , L0013481 , L0013482 , L0013483
 , L0013484 , L0013485 , L0013486 ,
 L0013487 , L0013488 , L0013489 , L0013490 , L0013491
 , L0013492 , L0013493 , . . . ,

*** DISCRETE CARTESIAN RECEPTOR POINTS

** CONC OF PM_10 IN MICROGRAMS/M**3

**

X-COORD (M)	Y-COORD (M)	CONC	(YMMDDHH)	X-COORD (M)
Y-COORD (M)	CONC	(YMMDDHH)		

Almond Ave Warehouse.ADO

454952.42	3773534.50	0.00219m (13112024)	455102.42
3773534.50	0.00092m (13112024)		
455152.42	3773534.50	0.00081m (13112024)	455202.42
3773534.50	0.00074m (13112024)		
455252.42	3773534.50	0.00069m (13112024)	455302.42
3773534.50	0.00065 (13111624)		
451752.42	3773584.50	0.00182m (13112024)	451802.42
3773584.50	0.00129m (13112024)		
451852.42	3773584.50	0.00105m (13112024)	451902.42
3773584.50	0.00091m (13112024)		
451952.42	3773584.50	0.00082m (13112024)	452102.42
3773584.50	0.00070m (13112024)		
452152.42	3773584.50	0.00067m (13112024)	452202.42
3773584.50	0.00065m (13112024)		
452252.42	3773584.50	0.00063m (13112024)	452302.42
3773584.50	0.00062m (13112024)		
452352.42	3773584.50	0.00060m (13112024)	452402.42
3773584.50	0.00060m (13112024)		
452452.42	3773584.50	0.00059m (13112024)	452602.42
3773584.50	0.00060m (13112024)		
452652.42	3773584.50	0.00060m (13112024)	452702.42
3773584.50	0.00061m (13112024)		
452752.42	3773584.50	0.00061m (13112024)	452952.42
3773584.50	0.00062m (13112024)		
453002.42	3773584.50	0.00062m (13112024)	453052.42
3773584.50	0.00063m (13112024)		
453102.42	3773584.50	0.00063m (13112024)	453152.42
3773584.50	0.00063m (13112024)		
453202.42	3773584.50	0.00063m (13112024)	453252.42
3773584.50	0.00064m (13112024)		
453352.42	3773584.50	0.00063m (13112024)	453402.42
3773584.50	0.00064m (13112024)		
453452.42	3773584.50	0.00065m (13112024)	453502.42
3773584.50	0.00065m (13112024)		
453552.42	3773584.50	0.00066m (13112024)	453602.42
3773584.50	0.00066m (13112024)		
453652.42	3773584.50	0.00067m (13112024)	453752.42
3773584.50	0.00068m (13112024)		
453802.42	3773584.50	0.00069m (13112024)	453852.42
3773584.50	0.00069m (13112024)		
453902.42	3773584.50	0.00070m (13112024)	453952.42
3773584.50	0.00071m (13112024)		
454002.42	3773584.50	0.00072m (13112024)	454052.42
3773584.50	0.00073m (13112024)		
454152.42	3773584.50	0.00075m (13112024)	454202.42
3773584.50	0.00076m (13112024)		
454252.42	3773584.50	0.00077m (13112024)	454302.42
3773584.50	0.00079m (13112024)		

Almond Ave Warehouse.ADO

454352.42	3773584.50	0.00080m (13112024)	454402.42
3773584.50	0.00081m (13112024)		
454452.42	3773584.50	0.00082m (13112024)	454502.42
3773584.50	0.00084m (13112024)		
454552.42	3773584.50	0.00085m (13112024)	454952.42
3773584.50	0.00216m (13112024)		
455002.42	3773584.50	0.00134m (13112024)	455052.42
3773584.50	0.00105m (13112024)		
455102.42	3773584.50	0.00089m (13112024)	455152.42
3773584.50	0.00079m (13112024)		
455202.42	3773584.50	0.00072 (13020624)	455252.42
3773584.50	0.00068 (13020624)		
451752.42	3773634.50	0.00180m (13112024)	451802.42
3773634.50	0.00125m (13112024)		
451852.42	3773634.50	0.00101m (13112024)	451902.42
3773634.50	0.00087m (13112024)		
451952.42	3773634.50	0.00078m (13112024)	454552.42
3773634.50	0.00078m (13112024)		
454602.42	3773634.50	0.00081m (13112024)	454652.42
3773634.50	0.00086m (13112024)		
454702.42	3773634.50	0.00092m (13112024)	454952.42
3773634.50	0.00214m (13112024)		
455002.42	3773634.50	0.00132m (13112024)	455052.42
3773634.50	0.00102m (13112024)		
455102.42	3773634.50	0.00087m (16031424)	455152.42
3773634.50	0.00079m (16031424)		
455202.42	3773634.50	0.00072 (13020624)	455252.42
3773634.50	0.00068 (13020624)		
455302.42	3773634.50	0.00065 (13020624)	451752.42
3773684.50	0.00177m (13112024)		
451802.42	3773684.50	0.00122m (13112024)	451852.42
3773684.50	0.00097m (13112024)		

^ *** AERMOD - VERSION 19191 *** C:\Lakes\AERMOD View\Almond Ave
 Warehouse\Almond Ave Warehouse.isc *** 02/28/20
 *** AERMET - VERSION 16216 ***
 *** 08:05:53

PAGE 156

*** MODELOPTs: RegDFault CONC ELEV URBAN ADJ_U*

*** THE 1ST HIGHEST 24-HR AVERAGE CONCENTRATION

 VALUES FOR SOURCE GROUP: ALL INCLUDING SOURCE(S): L0013466 , L0013467
 , L0013468 , L0013469 , L0013470 ,
 L0013471 , L0013472 , L0013473 , L0013474 , L0013475
 , L0013476 , L0013477 , L0013478 ,
 L0013479 , L0013480 , L0013481 , L0013482 , L0013483
 , L0013484 , L0013485 , L0013486 ,

Almond Ave Warehouse.ADO

L0013487 , L0013488 , L0013489 , L0013490 , L0013491
 , L0013492 , L0013493 , . . . ,

*** DISCRETE CARTESIAN RECEPTOR POINTS

** CONC OF PM₁₀ IN MICROGRAMS/M**3

**

X-COORD (M)	Y-COORD (M)	CONC (YYMMDDHH)	X-COORD (M)
Y-COORD (M)	CONC (YYMMDDHH)		
451902.42	3773684.50	0.00083m (13112024)	451952.42
3773684.50	0.00074m (15010924)		
452002.42	3773684.50	0.00067m (15010924)	454552.42
3773684.50	0.00073m (13112024)		
454602.42	3773684.50	0.00076m (13112024)	454652.42
3773684.50	0.00081m (13112024)		
454702.42	3773684.50	0.00087m (13112024)	454952.42
3773684.50	0.00212m (13112024)		
455002.42	3773684.50	0.00130m (13112024)	455052.42
3773684.50	0.00100m (13112024)		
455102.42	3773684.50	0.00086m (16031424)	455152.42
3773684.50	0.00079m (16031424)		
455202.42	3773684.50	0.00072m (16031424)	455252.42
3773684.50	0.00069 (13020624)		
455302.42	3773684.50	0.00067 (13020624)	451752.42
3773734.50	0.00176m (13112024)		
451802.42	3773734.50	0.00120m (13112024)	451852.42
3773734.50	0.00095m (13112024)		
451902.42	3773734.50	0.00081m (13112024)	451952.42
3773734.50	0.00071m (15010924)		
452002.42	3773734.50	0.00065m (15010924)	454552.42
3773734.50	0.00069m (13112024)		
454602.42	3773734.50	0.00072m (13112024)	454652.42
3773734.50	0.00077m (13112024)		
454702.42	3773734.50	0.00084m (13112024)	454752.42
3773734.50	0.00094m (13112024)		
454802.42	3773734.50	0.00113m (13112024)	454852.42
3773734.50	0.00155m (13112024)		
454952.42	3773734.50	0.00211m (13112024)	455002.42
3773734.50	0.00128m (13112024)		
455052.42	3773734.50	0.00098m (13112024)	455102.42
3773734.50	0.00085 (12120224)		
455152.42	3773734.50	0.00078m (16031424)	455202.42
3773734.50	0.00072m (16031424)		
455252.42	3773734.50	0.00066m (16031424)	455302.42

Almond Ave Warehouse.ADO

3773734.50	0.00065 (13020624)		
451752.42	3773784.50	0.00178m (13112024)	451802.42
3773784.50	0.00121m (13112024)		
451852.42	3773784.50	0.00095m (13112024)	451902.42
3773784.50	0.00081m (13112024)		
451952.42	3773784.50	0.00071m (13112024)	452002.42
3773784.50	0.00064m (13112024)		
454552.42	3773784.50	0.00065m (13112024)	454602.42
3773784.50	0.00069m (13112024)		
454652.42	3773784.50	0.00074m (13112024)	454702.42
3773784.50	0.00081m (13112024)		
454752.42	3773784.50	0.00092m (13112024)	454802.42
3773784.50	0.00110m (13112024)		
454852.42	3773784.50	0.00152m (13112024)	454952.42
3773784.50	0.00212m (13112024)		
455002.42	3773784.50	0.00127m (13112024)	455052.42
3773784.50	0.00097m (13112024)		
455102.42	3773784.50	0.00083 (12120224)	455152.42
3773784.50	0.00077 (12120224)		
455202.42	3773784.50	0.00072m (16031424)	455252.42
3773784.50	0.00066m (16031424)		
455302.42	3773784.50	0.00062 (13020624)	451752.42
3773834.50	0.00178m (13112024)		
451802.42	3773834.50	0.00119m (13112024)	451852.42
3773834.50	0.00093m (13112024)		
451902.42	3773834.50	0.00078m (13112024)	451952.42
3773834.50	0.00069m (13112024)		
452002.42	3773834.50	0.00062m (13112024)	454552.42
3773834.50	0.00063m (13112024)		
454602.42	3773834.50	0.00067m (13112024)	454652.42
3773834.50	0.00072m (13112024)		
454702.42	3773834.50	0.00079m (13112024)	454752.42
3773834.50	0.00089m (13112024)		
454802.42	3773834.50	0.00108m (13112024)	454852.42
3773834.50	0.00150m (13112024)		
454952.42	3773834.50	0.00213m (13112024)	455002.42
3773834.50	0.00126m (13112024)		
455052.42	3773834.50	0.00096m (13112024)	455102.42
3773834.50	0.00081 (12120224)		
455152.42	3773834.50	0.00076 (12120224)	455202.42
3773834.50	0.00071 (12120224)		
455252.42	3773834.50	0.00066 (12120224)	455302.42
3773834.50	0.00062 (12120224)		
451752.42	3773884.50	0.00178m (13112024)	451802.42
3773884.50	0.00117m (13112024)		

▲ *** AERMOD - VERSION 19191 *** *** C:\Lakes\AERMOD View\Almond Ave
 Warehouse\Almond Ave Warehouse.isc *** 02/28/20
 *** AERMET - VERSION 16216 *** ***

*** 08:05:53

*** MODELOPTs: RegDEFAULT CONC ELEV URBAN ADJ_U*

*** THE 1ST HIGHEST 24-HR AVERAGE CONCENTRATION
 VALUES FOR SOURCE GROUP: ALL ***
 INCLUDING SOURCE(S): L0013466 , L0013467
 , L0013468 , L0013469 , L0013470 ,
 L0013471 , L0013472 , L0013473 , L0013474 , L0013475
 , L0013476 , L0013477 , L0013478 ,
 L0013479 , L0013480 , L0013481 , L0013482 , L0013483
 , L0013484 , L0013485 , L0013486 ,
 L0013487 , L0013488 , L0013489 , L0013490 , L0013491
 , L0013492 , L0013493 , . . . ,

*** DISCRETE CARTESIAN RECEPTOR POINTS

** CONC OF PM_10 IN MICROGRAMS/M**3

**

X-COORD (M)	Y-COORD (M)	CONC (YYMMDDHH)	X-COORD (M)
451852.42	3773884.50	0.00091m (13112024)	451902.42
3773884.50	0.00076m (13112024)		
451952.42	3773884.50	0.00066m (13112024)	452002.42
3773884.50	0.00060m (13112024)		
454552.42	3773884.50	0.00060m (13112024)	454602.42
3773884.50	0.00064m (13112024)		
454652.42	3773884.50	0.00070m (13112024)	454702.42
3773884.50	0.00077m (13112024)		
454853.04	3773902.00	0.00148m (13112024)	454952.42
3773884.50	0.00214m (13112024)		
455002.42	3773884.50	0.00126m (13112024)	455052.42
3773884.50	0.00095m (13112024)		
455102.42	3773884.50	0.00080m (13112024)	455152.42
3773884.50	0.00074 (12120224)		
455202.42	3773884.50	0.00071 (12120224)	455252.42
3773884.50	0.00066 (12120224)		
455302.42	3773884.50	0.00062 (12120224)	451752.42
3773934.50	0.00177m (13112024)		
451802.42	3773934.50	0.00115m (13112024)	451852.42
3773934.50	0.00088m (13112024)		
451902.42	3773934.50	0.00073m (13112024)	451952.42
3773934.50	0.00063m (13112024)		

Almond Ave Warehouse.ADO

452002.42	3773934.50	0.00057m (16031424)	454552.42
3773934.50	0.00059m (13112024)		
454602.42	3773934.50	0.00063m (13112024)	454652.42
3773934.50	0.00068m (13112024)		
454702.42	3773934.50	0.00075m (13112024)	454852.42
3773952.62	0.00145m (13112024)		
454952.42	3773934.50	0.00215m (13112024)	455002.42
3773934.50	0.00125m (13112024)		
455052.42	3773934.50	0.00095m (13112024)	455102.42
3773934.50	0.00079m (13112024)		
455152.42	3773934.50	0.00072 (12120224)	455202.42
3773934.50	0.00070 (12120224)		
455252.42	3773934.50	0.00065 (12120224)	455302.42
3773934.50	0.00062 (12120224)		
451952.42	3773984.50	0.00060m (13112024)	452002.42
3773984.50	0.00055m (16031424)		
454952.42	3773984.50	0.00217m (13112024)	455002.42
3773984.50	0.00125m (13112024)		
455052.42	3773984.50	0.00094m (13112024)	455102.42
3773984.50	0.00078m (13112024)		
455152.42	3773984.50	0.00071 (12120224)	455202.42
3773984.50	0.00068 (12120224)		
455252.42	3773984.50	0.00065 (12120224)	455302.42
3773984.50	0.00061 (12120224)		
451952.42	3774034.50	0.00057m (16031424)	452002.42
3774034.50	0.00054m (16031424)		
454702.42	3774034.50	0.00072m (13112024)	451902.42
3774134.50	0.00056 (12120224)		
451952.42	3774134.50	0.00052 (12120224)	452002.42
3774134.50	0.00049 (12120224)		
454502.42	3774134.50	0.00050m (13112024)	455152.42
3774134.50	0.00067m (13112024)		
455302.42	3774134.50	0.00058 (12120224)	451202.42
3774184.50	0.00087m (13112024)		
451902.42	3774184.50	0.00053 (12120224)	451952.42
3774184.50	0.00049 (12120224)		
452002.42	3774184.50	0.00047 (12120224)	454502.42
3774184.50	0.00049m (13112024)		
451202.42	3774234.50	0.00066b (12121224)	451902.42
3774234.50	0.00050 (12120224)		
451952.42	3774234.50	0.00047 (12120224)	452002.42
3774234.50	0.00045 (12120224)		
454502.42	3774234.50	0.00048m (13112024)	455252.42
3774234.50	0.00060 (12120224)		
451252.42	3774284.50	0.00057b (12121224)	451302.42
3774284.50	0.00058b (12121224)		
451352.42	3774284.50	0.00059b (12121224)	451402.42
3774284.50	0.00059b (12121224)		

Almond Ave Warehouse.ADO

451452.42	3774284.50	0.00059b (12121224)	451502.42
3774284.50	0.00059b (12121224)		
451552.42	3774284.50	0.00057 (16010624)	451602.42
3774284.50	0.00056 (16010624)		
451652.42	3774284.50	0.00055 (12120224)	451752.42
3774284.50	0.00053 (12120224)		
451802.42	3774284.50	0.00051 (12120224)	451852.42
3774284.50	0.00049 (12120224)		
451902.42	3774284.50	0.00046 (12120224)	451952.42
3774284.50	0.00045 (12120224)		

^ *** AERMOD - VERSION 19191 *** *** C:\Lakes\AERMOD View\Almond Ave
 Warehouse\Almond Ave Warehouse.isc *** 02/28/20
 *** AERMET - VERSION 16216 *** ***
 *** 08:05:53

PAGE 158

*** MODELOPTs: RegDFAULT CONC ELEV URBAN ADJ_U*

*** THE 1ST HIGHEST 24-HR AVERAGE CONCENTRATION
 VALUES FOR SOURCE GROUP: ALL ***
 INCLUDING SOURCE(S): L0013466 , L0013467
 , L0013468 , L0013469 , L0013470 ,
 L0013471 , L0013472 , L0013473 , L0013474 , L0013475
 , L0013476 , L0013477 , L0013478 ,
 L0013479 , L0013480 , L0013481 , L0013482 , L0013483
 , L0013484 , L0013485 , L0013486 ,
 L0013487 , L0013488 , L0013489 , L0013490 , L0013491
 , L0013492 , L0013493 , . . . ,

*** DISCRETE CARTESIAN RECEPTOR POINTS

** CONC OF PM_10 IN MICROGRAMS/M**3

**

X-COORD (M)	Y-COORD (M)	CONC	(YYMMDDHH)	X-COORD (M)
Y-COORD (M)	CONC	(YYMMDDHH)		
452002.42	3774284.50	0.00043	(12120224)	454502.42
3774284.50	0.00047m (13112024)			
454552.42	3774284.50	0.00050m	(13112024)	451302.42
3774334.50	0.00050b (12121224)			
451352.42	3774334.50	0.00051b	(12121224)	451402.42
3774334.50	0.00051b (12121224)			
451452.42	3774334.50	0.00051b	(12121224)	451502.42
3774334.50	0.00050 (16010624)			
451552.42	3774334.50	0.00055	(12120224)	451602.42

Almond Ave Warehouse.ADO

3774334.50	0.00058	(12120224)		
451652.42	3774334.50	0.00051	(12120224)	451752.42
3774334.50	0.00047	(12120224)		
451802.42	3774334.50	0.00046	(12120224)	451852.42
3774334.50	0.00045	(12120224)		
451902.42	3774334.50	0.00044	(12120224)	451952.42
3774334.50	0.00042	(12120224)		
452002.42	3774334.50	0.00042	(12120224)	454502.42
3774334.50	0.00046m	(13112024)		
454552.42	3774334.50	0.00049m	(13112024)	454602.42
3774334.50	0.00052m	(13112024)		
454652.42	3774334.50	0.00057m	(13112024)	451352.42
3774384.50	0.00045b	(12121224)		
451402.42	3774384.50	0.00044b	(12121224)	451452.42
3774384.50	0.00045	(16010624)		
451502.42	3774384.50	0.00048	(12120224)	451552.42
3774384.50	0.00050	(12120224)		
451602.42	3774384.50	0.00052	(12120224)	451652.42
3774384.50	0.00053	(12120224)		
451752.42	3774384.50	0.00042	(12120224)	451802.42
3774384.50	0.00041	(12120224)		
451852.42	3774384.50	0.00041	(12120224)	451902.42
3774384.50	0.00040	(12120224)		
451952.42	3774384.50	0.00040	(12120224)	452002.42
3774384.50	0.00040	(12120224)		
454502.42	3774384.50	0.00045m	(13112024)	454552.42
3774384.50	0.00048m	(13112024)		
454602.42	3774384.50	0.00052m	(13112024)	454652.42
3774384.50	0.00057m	(13112024)		
454702.42	3774384.50	0.00063m	(13112024)	451402.42
3774434.50	0.00040	(16010624)		
451452.42	3774434.50	0.00041	(16010624)	451502.42
3774434.50	0.00042	(12120224)		
451552.42	3774434.50	0.00045	(12120224)	451602.42
3774434.50	0.00047	(12120224)		
451652.42	3774434.50	0.00048	(12120224)	451752.42
3774434.50	0.00044	(12120224)		
451802.42	3774434.50	0.00038	(12120224)	451852.42
3774434.50	0.00038	(12120224)		
451902.42	3774434.50	0.00037	(12120224)	451952.42
3774434.50	0.00038	(12120224)		
452002.42	3774434.50	0.00038	(12120224)	454502.42
3774434.50	0.00044m	(13112024)		
454552.42	3774434.50	0.00047m	(13112024)	454602.42
3774434.50	0.00051m	(13112024)		
454652.42	3774434.50	0.00056m	(13112024)	454702.42
3774434.50	0.00063m	(13112024)		
454502.42	3774484.50	0.00044m	(13112024)	454552.42

Almond Ave Warehouse.ADO

3774484.50	0.00047m (13112024)		
454602.42	3774484.50	0.00050m (13112024)	454652.42
3774484.50	0.00055m (13112024)		
454702.42	3774484.50	0.00062m (13112024)	454752.42
3774484.50	0.00072m (13112024)		
454502.42	3774534.50	0.00043m (13112024)	454552.42
3774534.50	0.00046m (13112024)		
454602.42	3774534.50	0.00050m (13112024)	454652.42
3774534.50	0.00055m (13112024)		
454702.42	3774534.50	0.00061m (13112024)	454752.42
3774534.50	0.00071m (13112024)		
454502.42	3774584.50	0.00042m (13112024)	454552.42
3774584.50	0.00045m (13112024)		
454602.42	3774584.50	0.00049m (13112024)	454652.42
3774584.50	0.00054m (13112024)		
454702.42	3774584.50	0.00061m (13112024)	454752.42
3774584.50	0.00070m (13112024)		
454502.42	3774634.50	0.00042m (13112024)	454552.42
3774634.50	0.00045m (13112024)		
454602.42	3774634.50	0.00049m (13112024)	454652.42
3774634.50	0.00053m (13112024)		
454702.42	3774634.50	0.00060m (13112024)	454502.42
3774684.50	0.00041m (13112024)		

^ *** AERMOD - VERSION 19191 *** *** C:\Lakes\AERMOD View\Almond Ave
 Warehouse\Almond Ave Warehouse.isc *** 02/28/20
 *** AERMET - VERSION 16216 *** ***
 *** 08:05:53

PAGE 159

*** MODELOPTs: RegDFAULT CONC ELEV URBAN ADJ_U*

*** THE 1ST HIGHEST 24-HR AVERAGE CONCENTRATION
 VALUES FOR SOURCE GROUP: ALL ***
 INCLUDING SOURCE(S): L0013466 , L0013467
 , L0013468 , L0013469 , L0013470 ,
 L0013471 , L0013472 , L0013473 , L0013474 , L0013475
 , L0013476 , L0013477 , L0013478 ,
 L0013479 , L0013480 , L0013481 , L0013482 , L0013483
 , L0013484 , L0013485 , L0013486 ,
 L0013487 , L0013488 , L0013489 , L0013490 , L0013491
 , L0013492 , L0013493 , . . . ,

*** DISCRETE CARTESIAN RECEPTOR POINTS

** CONC OF PM_10 IN MICROGRAMS/M**3

**

Almond Ave Warehouse.ADO

X-COORD (M)	Y-COORD (M)	CONC	(YYMMDDHH)	X-COORD (M)
Y-COORD (M)	CONC	(YYMMDDHH)		
454552.42	3774684.50	0.00044m	(13112024)	454602.42
3774684.50	0.00048m	(13112024)		
454652.42	3774684.50	0.00053m	(13112024)	454702.42
3774684.50	0.00059m	(13112024)		
454502.42	3774734.50	0.00041m	(13112024)	454552.42
3774734.50	0.00044m	(13112024)		
454602.42	3774734.50	0.00047m	(13112024)	454652.42
3774734.50	0.00052m	(13112024)		
454702.42	3774734.50	0.00059m	(13112024)	454502.42
3774784.50	0.00040m	(13112024)		
454552.42	3774784.50	0.00043m	(13112024)	454602.42
3774784.50	0.00047m	(13112024)		
454652.42	3774784.50	0.00052m	(13112024)	454702.42
3774784.50	0.00058m	(13112024)		
454502.42	3774834.50	0.00040m	(13112024)	454552.42
3774834.50	0.00043m	(13112024)		
454602.42	3774834.50	0.00046m	(13112024)	454652.42
3774834.50	0.00051m	(13112024)		
454502.42	3774884.50	0.00039m	(13112024)	454552.42
3774884.50	0.00042m	(13112024)		
454602.42	3774884.50	0.00046m	(13112024)	454652.42
3774884.50	0.00051m	(13112024)		
454502.42	3774934.50	0.00039m	(13112024)	454552.42
3774934.50	0.00042m	(13112024)		
454602.42	3774934.50	0.00045m	(13112024)	454652.42
3774934.50	0.00050m	(13112024)		
454502.42	3774984.50	0.00038m	(13112024)	454552.42
3774984.50	0.00041m	(13112024)		
454602.42	3774984.50	0.00045m	(13112024)	454652.42
3774984.50	0.00050m	(13112024)		
454502.42	3775034.50	0.00038m	(13112024)	454552.42
3775034.50	0.00041m	(13112024)		
454602.42	3775034.50	0.00044m	(13112024)	454652.42
3775034.50	0.00049m	(13112024)		
454502.42	3775084.50	0.00037m	(13112024)	454552.42
3775084.50	0.00040m	(13112024)		
454602.42	3775084.50	0.00044m	(13112024)	454652.42
3775084.50	0.00049m	(13112024)		
454702.42	3775084.50	0.00055m	(13112024)	454502.42
3775134.50	0.00037m	(13112024)		
454552.42	3775134.50	0.00040m	(13112024)	454602.42
3775134.50	0.00043m	(13112024)		
454652.42	3775134.50	0.00048m	(13112024)	454702.42
3775134.50	0.00055m	(13112024)		

Almond Ave Warehouse.ADO

454502.42	3775184.50	0.00036m (13112024)	454552.42
3775184.50	0.00039m (13112024)		
454602.42	3775184.50	0.00043m (13112024)	454652.42
3775184.50	0.00048m (13112024)		
454702.42	3775184.50	0.00054m (13112024)	454502.42
3775234.50	0.00036m (13112024)		
454552.42	3775234.50	0.00039m (13112024)	454602.42
3775234.50	0.00042m (13112024)		
454652.42	3775234.50	0.00047m (13112024)	454702.42
3775234.50	0.00053m (13112024)		
454752.42	3775234.50	0.00063m (13112024)	454502.42
3775284.50	0.00035m (13112024)		
454552.42	3775284.50	0.00038m (13112024)	454602.42
3775284.50	0.00042m (13112024)		
454652.42	3775284.50	0.00047m (13112024)	454702.42
3775284.50	0.00053m (13112024)		
454752.42	3775284.50	0.00062m (13112024)	454502.42
3775334.50	0.00035m (13112024)		
454552.42	3775334.50	0.00038m (13112024)	454602.42
3775334.50	0.00041m (13112024)		
454652.42	3775334.50	0.00046m (13112024)	454702.42
3775334.50	0.00052m (13112024)		
454752.42	3775334.50	0.00061m (13112024)	454502.42
3775384.50	0.00034m (13112024)		
454552.42	3775384.50	0.00037m (13112024)	454602.42
3775384.50	0.00041m (13112024)		
454652.42	3775384.50	0.00046m (13112024)	454702.42
3775384.50	0.00052m (13112024)		
454752.42	3775384.50	0.00061m (13112024)	454502.42
3775434.50	0.00034m (13112024)		
454552.42	3775434.50	0.00037m (13112024)	454602.42
3775434.50	0.00040m (13112024)		
454652.42	3775434.50	0.00045m (13112024)	454702.42
3775434.50	0.00051m (13112024)		
454552.42	3775484.50	0.00036m (13112024)	454602.42
3775484.50	0.00040m (13112024)		

▲ *** AERMOD - VERSION 19191 *** *** C:\Lakes\AERMOD View\Almond Ave
Warehouse\Almond Ave Warehouse.isc *** 02/28/20
*** AERMET - VERSION 16216 *** ***
*** 08:05:53

PAGE 160

*** MODELOPTs: RegDFAULT CONC ELEV URBAN ADJ_U*

*** THE 1ST HIGHEST 24-HR AVERAGE CONCENTRATION
VALUES FOR SOURCE GROUP: ALL ***
INCLUDING SOURCE(S): L0013466 , L0013467
, L0013468 , L0013469 , L0013470 ,

Almond Ave Warehouse.ADO

, L0013476 , L0013471 , L0013472 , L0013473 , L0013474 , L0013475
 , L0013477 , L0013478 ,
 , L0013484 , L0013479 , L0013480 , L0013481 , L0013482 , L0013483
 , L0013485 , L0013486 ,
 , L0013492 , L0013487 , L0013488 , L0013489 , L0013490 , L0013491
 , L0013493 , . . . ,

*** DISCRETE CARTESIAN RECEPTOR POINTS

** CONC OF PM₁₀ IN MICROGRAMS/M**3

**

X-COORD (M)	Y-COORD (M)	CONC	(YYMMDDHH)	X-COORD (M)
454502.42	3775534.50	0.00033m	(13112024)	454552.42
3775534.50	0.00036m	(13112024)		
454502.42	3775584.50	0.00032	(16121124)	455002.42
3775784.50	0.00152m	(13112024)		
455052.42	3775784.50	0.00095m	(13112024)	455102.42
3775784.50	0.00074	(13120724)		
455152.42	3775784.50	0.00063	(13120724)	455202.42
3775784.50	0.00055	(13120724)		
455252.42	3775784.50	0.00051	(12120224)	455302.42
3775784.50	0.00047	(12120224)		
455002.42	3775834.50	0.00152m	(13112024)	455052.42
3775834.50	0.00094m	(13112024)		
455102.42	3775834.50	0.00074	(13120724)	455152.42
3775834.50	0.00063	(13120724)		
455202.42	3775834.50	0.00056	(12120224)	455252.42
3775834.50	0.00051	(12120224)		
455302.42	3775834.50	0.00047	(12120224)	455002.42
3775884.50	0.00153m	(13112024)		
455052.42	3775884.50	0.00094m	(13112024)	455102.42
3775884.50	0.00073	(13120724)		
455152.42	3775884.50	0.00062	(13120724)	455202.42
3775884.50	0.00056	(12120224)		
455252.42	3775884.50	0.00051	(12120224)	455302.42
3775884.50	0.00047	(12120224)		
455002.42	3775934.50	0.00153m	(13112024)	455052.42
3775934.50	0.00094m	(13112024)		
455102.42	3775934.50	0.00073	(13120724)	455152.42
3775934.50	0.00063	(13120724)		
455202.42	3775934.50	0.00056	(12120224)	455252.42
3775934.50	0.00051	(12120224)		
455302.42	3775934.50	0.00047	(12120224)	455002.42

Almond Ave Warehouse.ADO

3775984.50	0.00154m (13112024)		
455052.42	3775984.50	0.00094m (13112024)	455102.42
3775984.50	0.00073 (13120724)		
455152.42	3775984.50	0.00063 (13120724)	455202.42
3775984.50	0.00055 (13120724)		
455252.42	3775984.50	0.00051 (12120224)	455302.42
3775984.50	0.00047 (12120224)		
455002.42	3776034.50	0.00154m (13112024)	455052.42
3776034.50	0.00094m (13112024)		
455102.42	3776034.50	0.00073 (13120724)	455152.42
3776034.50	0.00063 (13120724)		
455202.42	3776034.50	0.00055 (13120724)	455252.42
3776034.50	0.00051 (12120224)		
455302.42	3776034.50	0.00047 (12120224)	455002.42
3776084.50	0.00155m (13112024)		
455052.42	3776084.50	0.00094m (13112024)	455102.42
3776084.50	0.00073 (13120724)		
455152.42	3776084.50	0.00063 (13120724)	455202.42
3776084.50	0.00055 (13120724)		
455252.42	3776084.50	0.00051 (12120224)	455302.42
3776084.50	0.00047 (12120224)		
455002.42	3776134.50	0.00156m (13112024)	455052.42
3776134.50	0.00094m (13112024)		
455102.42	3776134.50	0.00073 (13120724)	455152.42
3776134.50	0.00063 (13120724)		
455202.42	3776134.50	0.00055 (13120724)	455252.42
3776134.50	0.00050 (12120224)		
455302.42	3776134.50	0.00047 (12120224)	455002.42
3776184.50	0.00156m (13112024)		
455052.42	3776184.50	0.00094m (13112024)	455102.42
3776184.50	0.00073 (13120724)		
455152.42	3776184.50	0.00063 (13120724)	455202.42
3776184.50	0.00055 (13120724)		
455252.42	3776184.50	0.00050 (12120224)	455302.42
3776184.50	0.00047 (12120224)		
455002.42	3776234.50	0.00157m (13112024)	455052.42
3776234.50	0.00093m (13112024)		
455102.42	3776234.50	0.00074 (13120724)	455152.42
3776234.50	0.00063 (13120724)		
455202.42	3776234.50	0.00055 (13120724)	455252.42
3776234.50	0.00049 (12120224)		
455302.42	3776234.50	0.00046 (12120224)	455002.42
3776284.50	0.00158m (13112024)		
455052.42	3776284.50	0.00093m (13112024)	455102.42
3776284.50	0.00073 (13120724)		
455152.42	3776284.50	0.00062 (13120724)	455202.42
3776284.50	0.00055 (13120724)		
455252.42	3776284.50	0.00049 (13120724)	455302.42

Almond Ave Warehouse.ADO

3776284.50 0.00046 (12120224)

*** AERMOD - VERSION 19191 *** C:\Lakes\AERMOD View\Almond Ave Warehouse\Almond Ave Warehouse.isc 02/28/20

*** AERMET - VERSION 16216 *** 08:05:53

PAGE 161

*** MODELOPTs: RegDFAULT CONC ELEV URBAN ADJ_U*

*** THE 1ST HIGHEST 24-HR AVERAGE CONCENTRATION VALUES FOR SOURCE GROUP: ALL INCLUDING SOURCE(S): L0013466 , L0013467 , L0013468 , L0013469 , L0013470 , L0013471 , L0013472 , L0013473 , L0013474 , L0013475 , L0013476 , L0013477 , L0013478 , L0013479 , L0013480 , L0013481 , L0013482 , L0013483 , L0013484 , L0013485 , L0013486 , L0013487 , L0013488 , L0013489 , L0013490 , L0013491 , L0013492 , L0013493 , . . .

*** DISCRETE CARTESIAN RECEPTOR POINTS

** CONC OF PM_10 IN MICROGRAMS/M**3

**

Y-COORD (M)	X-COORD (M)	Y-COORD (M)	CONC (YYMMDDHH)	X-COORD (M)
3774109.04	451308.78	3774110.58	0.00190m (13112024)	451331.57
3773308.88	452115.60	3773318.86	0.00188m (13112024)	451977.07
3773302.85	452016.36	3773306.78	0.00225m (13112024)	452052.52
3770175.06	452053.07	3772836.92	0.00047m (15010924)	455002.00
3770176.79	455025.15	3770177.82	0.00082m (13112024)	455085.27
3770175.75	455114.65	3770176.72	0.00054m (15010924)	455142.26

*** AERMOD - VERSION 19191 *** C:\Lakes\AERMOD View\Almond Ave Warehouse\Almond Ave Warehouse.isc 02/28/20

*** AERMET - VERSION 16216 *** 08:05:53

PAGE 162

*** MODELOPTs: RegDFAULT CONC ELEV URBAN ADJ_U*

*** THE SUMMARY OF MAXIMUM ANNUAL RESULTS

AVERAGED OVER 5 YEARS ***

** CONC OF PM_10 IN MICROGRAMS/M**3

**

GROUP ID	NETWORK	AVERAGE CONC	RECEPTOR (XR, YR, ZELEV,
ZHILL, ZFLAG)	OF TYPE GRID-ID		
ALL	1ST HIGHEST VALUE IS	0.00248 AT (453652.42, 3773284.50, 357.33,
357.33,	0.00) DC		
	2ND HIGHEST VALUE IS	0.00245 AT (453602.42, 3773284.50, 357.17,
357.17,	0.00) DC		
	3RD HIGHEST VALUE IS	0.00243 AT (453552.42, 3773284.50, 356.83,
356.83,	0.00) DC		
	4TH HIGHEST VALUE IS	0.00241 AT (453502.42, 3773284.50, 356.60,
356.60,	0.00) DC		
	5TH HIGHEST VALUE IS	0.00239 AT (453452.42, 3773284.50, 356.42,
356.42,	0.00) DC		
	6TH HIGHEST VALUE IS	0.00237 AT (451752.42, 3773284.50, 354.33,
354.33,	0.00) DC		
	7TH HIGHEST VALUE IS	0.00237 AT (453402.42, 3773284.50, 356.43,
356.43,	0.00) DC		
	8TH HIGHEST VALUE IS	0.00235 AT (453352.42, 3773284.50, 356.23,
356.23,	0.00) DC		
	9TH HIGHEST VALUE IS	0.00232 AT (453252.42, 3773284.50, 355.66,
355.66,	0.00) DC		
	10TH HIGHEST VALUE IS	0.00230 AT (453202.42, 3773284.50, 355.63,
355.63,	0.00) DC		

*** RECEPTOR TYPES: GC = GRIDCART
 GP = GRIDPOLR
 DC = DISCCART
 DP = DISCPOLR

▲ *** AERMOD - VERSION 19191 *** *** C:\Lakes\AERMOD View\Almond Ave
 Warehouse\Almond Ave Warehouse.isc *** 02/28/20

*** AERMET - VERSION 16216 *** ***
 *** 08:05:53

Almond Ave Warehouse.ADO

*** MODELOPTs: RegDFAULT CONC ELEV URBAN ADJ_U*

*** THE SUMMARY OF HIGHEST 1-HR

RESULTS ***

** CONC OF PM₁₀ IN MICROGRAMS/M**3

**

GROUP ID (XR, YR, ZELEV, ZHILL, ZFLAG)	AVERAGE CONC OF TYPE	NETWORK	DATE	RECEPTOR
		GRID-ID	(YYMMDDHH)	

ALL HIGH 1ST HIGH VALUE IS 0.00639 ON 15102517: AT (453652.42, 3773284.50, 357.33, 357.33, 0.00) DC

*** RECEPTOR TYPES: GC = GRIDCART
GP = GRIDPOLR
DC = DISCCART
DP = DISCPOLR

▲ *** AERMOD - VERSION 19191 *** *** C:\Lakes\AERMOD View\Almond Ave Warehouse\Almond Ave Warehouse.isc *** 02/28/20
*** AERMET - VERSION 16216 *** ***
*** 08:05:53

PAGE 164

*** MODELOPTs: RegDFAULT CONC ELEV URBAN ADJ_U*

*** THE SUMMARY OF HIGHEST 24-HR

RESULTS ***

** CONC OF PM₁₀ IN MICROGRAMS/M**3

**

GROUP ID (XR, YR, ZELEV, ZHILL, ZFLAG)	AVERAGE CONC OF TYPE	NETWORK	DATE	RECEPTOR
		GRID-ID	(YYMMDDHH)	

ALL HIGH 1ST HIGH VALUE IS 0.00408 ON 16121124: AT (453652.42, 3773284.50, 357.33, 357.33, 0.00) DC

Almond Ave Warehouse.ADO

*** RECEPTOR TYPES: GC = GRIDCART
GP = GRIDPOLR
DC = DISCCART
DP = DISCPOLR

▲ *** AERMOD - VERSION 19191 *** *** C:\Lakes\AERMOD View\Almond Ave
Warehouse\Almond Ave Warehouse.isc *** 02/28/20
*** AERMET - VERSION 16216 *** ***
*** 08:05:53

PAGE 165

*** MODELOPTs: RegDFault CONC ELEV URBAN ADJ_U*

*** Message Summary : AERMOD Model Execution ***

----- Summary of Total Messages -----

A Total of 0 Fatal Error Message(s)
A Total of 7 Warning Message(s)
A Total of 838 Informational Message(s)

A Total of 43848 Hours Were Processed

A Total of 40 Calm Hours Identified

A Total of 798 Missing Hours Identified (1.82 Percent)

***** FATAL ERROR MESSAGES *****
*** NONE ***

***** WARNING MESSAGES *****
ME W186 6175 MEOPEN: THRESH_1MIN 1-min ASOS wind speed threshold used
0.50
ME W187 6175 MEOPEN: ADJ_U* Option for Stable Low Winds used in AERMET

MX W438 8800 METQA: Convective Velocity Data Out-of-Range. KURDAT =
12010216
MX W438 11536 METQA: Convective Velocity Data Out-of-Range. KURDAT =
12042516
MX W420 16779 METQA: Wind Speed Out-of-Range. KURDAT =
12113003
MX W450 26305 CHKDAT: Record Out of Sequence in Meteorological File at:
15010101
MX W450 26305 CHKDAT: Record Out of Sequence in Meteorological File at:
1 year gap

Almond Ave Warehouse.ADO

```
*****  
*** AERMOD Finishes Successfully ***  
*****
```