

MOJAVE RIVER WATERSHED

Final Water Quality Management Plan

For:

Joshua Tree Estates

TENTATIVE TRACT NO. 20668

Prepared for:

J.T. Santori Villa, LLC
1751 Colorado Blvd. #333
Los Angeles, CA 90041
626-673-2672

Prepared by:

Adkan Engineers
6879 Airport Drive
Riverside, CA 92504
(951) 688-0241

Submittal Date: [09/15/25](#)

Revision Date: _____

Revision Date: _____

Revision Date: _____

Revision Date: _____

Revision Date: _____

Approval Date: _____

Project Owner’s Certification

This Mojave River Watershed Water Quality Management Plan (WQMP) has been prepared for J.T. Santori Villa, LLC by Adkan Engineers. The WQMP is intended to comply with the requirements of the County of San Bernardino and the Phase II Small MS4 General for the Mojave River Watershed. The undersigned, while it owns the subject property, is responsible for the implementation of the provisions of this plan and will ensure that this plan is amended as appropriate to reflect up-to-date conditions on the site consistent with the Phase II Small MS4 Permit and the intent of the NPDES Permit for San Bernardino County (unincorporated areas of Phelan, Oak Hills, Spring Valley Lake and Victorville) and the incorporated cities of Hesperia and Victorville and the Town of Apple Valley.. Once the undersigned transfers its interest in the property, its successors in interest and the city/county shall be notified of the transfer. The new owner will be informed of its responsibility under this WQMP. A copy of the approved WQMP shall be available on the subject site in perpetuity.

“I certify under a penalty of law that the provisions (implementation, operation, maintenance, and funding) of the WQMP have been accepted and that the plan will be transferred to future successors.”

Project Data			
Permit/Application Number(s):		Grading Permit Number(s):	
Tract/Parcel Map Number(s):	20668	Building Permit Number(s):	
CUP, SUP, and/or APN (Specify Lot Numbers if Portions of Tract):			APN: 0605-051-01
Owner’s Signature			
Owner Name: Kim Chen			
Title			
Company	J.T. Santori Villa, LLC		
Address	1751 Colorado Blvd., #333		
Email	kim@homeparadiserg.com		
Telephone #	(626) 673-2672		
Signature		Date	

Preparer's Certification

Project Data			
Permit/Application Number(s):		Grading Permit Number(s):	
Tract/Parcel Map Number(s):	20668	Building Permit Number(s):	
CUP, SUP, and/or APN (Specify Lot Numbers if Portions of Tract):			APN: 0605-051-01

“The selection, sizing and design of stormwater treatment and other stormwater quality and quantity control measures in this plan were prepared under my oversight and meet the requirements of Regional Water Quality Control Board Order No. 2013-001-DWQ.”

Engineer: Richard Reaves		PE Stamp Below 
Title	Senior Project Manager	
Company	Adkan Engineers	
Address	6879 Airport Drive	
Email	Rreaves@adkan.com	
Telephone #	(951) 688-0241	
Signature	<i>R. D. Reaves</i>	
Date	09/15/25	

Table of Contents

Section I Introduction

Section 1 Discretionary Permits	1-2
Section 2 Project Description	2-1
2.1 Project Information.....	2-1
2.1 Project Sizing Categorization.....	2-1
2.2 Property Ownership / Management	2-2
2.3 Potential Stormwater Pollutants	2-3
Section 3 Site and Watershed Description	3-1
Section 4 Best Management Practices	4-1
4.1 Source Control BMP and Site Design BMP Measures.....	4-1
4.1.1 Source Control BMPs	4-1
4.1.2 Site Design BMPs	4-6
4.2 Treatment BMPs	4-8
4.2.1 Project Specific Hydrology Characterization.....	4-8
4.3 BMP Selection and Sizing	4-13
4.3.1 Exceptions to Requirements for Bioretention Facilities	4-14
4.3.2 Site Design BMP	4-16
4.3.3 Infiltration BMP	4-18
4.3.3.1 Allowed Variations for Special Site Conditions.....	4-18
4.3.4 Biotreatment BMP.....	4-20
4.3.5 Conformance Summary.....	4-24
4.3.6 Hydromodification Control BMP	4-25
4.4 Alternative Compliance Plan (if applicable)	4-26
Section 5 Inspection & Maintenance Responsibility Post Construction BMPs.....	5-1
Section 6 Site Plan and Drainage Plan.....	6-1
6.1. Site Plan and Drainage Plan.....	6-1
6.2 Electronic Data Submittal	6-1
6.3. Post Construction	6-1
6.4 Other Supporting Documentation	6-1

Forms

Form 1-1 Project Information	1-2
Form 2.1-1 Description of Proposed Project	2-1
Form 2.2-1 Property Ownership/Management.....	2-2
Form 2.3-1 Pollutants of Concern	2-3
Form 2.4-1 Water Quality Credits	2-4
Form 3-1 Site Location and Hydrologic Features	3-1
Form 3-2 Existing Hydrologic Characteristics for Drainage Area 1.....	3-2
Form 3-3 Watershed Description.....	3-4
Form 4.1-1 Non-Structural Source Control BMP.....	4-2
Form 4.1-2 Structural Source Control BMP	4-4

Form 4.1-3 Site Design Practices Checklist.....	4-6
Form 4.2-1 LID BMP Performance Criteria for Design Capture Volume	4-8
Form 4.2-2 Summary of Hydromodification Assessment	4-9
Form 4.2-3 Hydromodification Assessment for Runoff Volume	4-10
Form 4.2-4 Hydromodification Assessment for Time of Concentration	4-11
Form 4.2-5 Hydromodification Assessment for Peak Runoff	4-12
Form 4.3-1 Infiltration BMP Feasibility	4-15
Form 4.3-2 Site Design BMPs	4-16
Form 4.3-3 Infiltration LID BMP	4-19
Form 4.3-4 Selection and Evaluation of Biotreatment BMP	4-20
Form 4.3-5 Volume Based Biotreatment - Bioretention and Planter Boxes w/Underdrains	4-21
Form 4.3-6 Volume Based Biotreatment- Constructed Wetlands and Extended Detention	4-22
Form 4.3-7 Flow Based Biotreatment	4-23
Form 4.3-8 Conformance Summary and Alternative Compliance Volume Estimate	4-24
Form 4.3-9 Hydromodification Control BMP	4-25
Form 5-1 BMP Inspection and Maintenance	5-1

Appendix A - Maps and Site Plans

Appendix B - BMP Design Details and Calculations

Appendix C - Educational Materials

Section I - Introduction

This WQMP template has been prepared specifically for the Phase II Small MS4 General Permit in the Mojave River Watershed. This location is within the jurisdiction of the Lahontan Regional Water Quality Control Board (LRWQCB). This document should not be confused with the WQMP template for the Santa Ana Phase I area of San Bernardino County.

WQMP preparers must refer to the MS4 Permit for the Mojave Watershed WQMP template and Technical Guidance (TGD) document found at: <http://cms.sncounty.gov/dpw/Lnad/NPDES.aspx> to find pertinent arid region and Mojave River Watershed specific references and requirements.

Section 1 Discretionary Permit(s)

Form 1-1 Project Information					
Project Name		Joshua Tree Estates			
Project Owner Contact Name:		Kim Chen			
Mailing Address:	1751 Colorado Blvd, #333 Los Angeles, CA 90041	E-mail Address:	kim@homeparadiserg.com	Telephone:	(626) 673-2672
Permit/Application Number(s):		Tract/Parcel Map Number(s):		20668	
Additional Information/Comments:					
Description of Project:		<p>The project site is located at the southeast corner of East Broadway and Laferney Avenue. The project site is bounded by Laferney Avenue to the west, East Broadway to the north, Sunever Road to the east, and Sapphire Street to the south. The project is proposing 32 single-family residential lots on approximately 81.2 acres of undeveloped land. Existing elevations across the site vary from 2466' at the northeast corner to 2518' at the southwest corner (NAVD88 datum). The existing drainage pattern for the site is characterized by sheet flows that follow the slope to the northeast. The site is traversed by various unnamed ephemeral streambeds, all of which flow from the southwesterly direction toward the northeast. All flows in this area are ultimately conveyed to the Sunfair Dry Lakebed, a basin with no outlet, lying approximately 3.5 miles northeasterly from the subject property.</p> <p>The project site is impacted by offsite flows conveyed through 4 ephemeral streambeds running more or less parallel to each other from the southwest toward the northeast. Onsite streets will collect flows and direct them to the northeast corner of the site at East Broadway and Sunever Road via a series of culverts connecting a trapezoidal channel along East Broadway. Individual lot flows will be captured in an infiltration trench on each lot, which will be privately owned and maintained.</p>			

MOJAVE RIVER WATERSHED Water Quality Management Plan (WQMP)

<p>Provide summary of Conceptual WQMP conditions (if previously submitted and approved). Attach complete copy.</p>	
--	--

Section 2 Project Description

2.1 Project Information

The WQMP shall provide the information listed below. The information provided for Conceptual/ Preliminary WQMP should give sufficient detail to identify the major proposed site design and LID BMPs and other anticipated water quality features that impact site planning. Final Project WQMP must specifically identify all BMP incorporated into the final site design and provide other detailed information as described herein.

The purpose of this information is to help determine the applicable development category, pollutants of concern, watershed description, and long term maintenance responsibilities for the project, and any applicable water quality credits. This information will be used in conjunction with the information in Section 3, Site Description, to establish the performance criteria and to select the LID BMP or other BMP for the project or other alternative programs that the project will participate in, which are described in Section 4.

2.1.1 Project Sizing Categorization

If the Project is greater that 5,000 square feet, and not on the excluded list as found on Section 1.4 of the TGD, the Project is a Regulated Development Project.

If the Project is creating and/or replacing greater that 2,500 square feet but less than 5,000 square feet of impervious surface area, then it is considered a Site Design Only project. This criterion is applicable to all development types including detached single family homes that create and/or replace greater than 2,500 square feet of impervious area and are not part of a larger plan of development.

Form 2.1-1 Description of Proposed Project					
1 Development Category (Select all that apply):					
<input checked="" type="checkbox"/> #1 New development involving the creation of 10,000 ft ² or more of impervious surface collectively over entire site	<input type="checkbox"/> #2 Significant re-development involving the addition or replacement of 5,000 ft ² or more of impervious surface on an already developed site	<input type="checkbox"/> #3 Road Project – any road, sidewalk, or bicycle lane project that creates greater that 5,000 square feet of contiguous impervious surface	<input type="checkbox"/> #4 LUPs – linear underground/overhead projects that has a discrete location with 5,000 sq. ft. or more new constructed impervious surface		
<input type="checkbox"/> Site Design Only (Project Total Square Feet > 2,500 but < 5,000 sq.ft.) <i>Will require source control Site Design Measures. Use the "PCMP" Template. Do not use this WQMP Template</i>					
2 Project Area (ft2):	3,526,181	3 Number of Dwelling Units:	32	4 SIC Code:	
5 Is Project going to be phased? Yes <input type="checkbox"/> No <input checked="" type="checkbox"/> <i>If yes, ensure that the WQMP evaluates each phase as a distinct DA, requiring LID BMPs to address runoff at time of completion.</i>					

2.2 Property Ownership/Management

Describe the ownership/management of all portions of the project and site. State whether any infrastructure will transfer to public agencies (City, County, Caltrans, etc.) after project completion. State if a homeowners or property owners association will be formed and be responsible for the long-term maintenance of project stormwater facilities. Describe any lot-level stormwater features that will be the responsibility of individual property owners.

Form 2.2-1 Property Ownership/Management

Describe property ownership/management responsible for long-term maintenance of WQMP stormwater facilities:

The infiltration trenches on each lot will be privately owned and maintained by each lot owner. Cross-lot drainage exists and will remain after public improvements are made. Each lot owner will agree to accept runoff from the adjacent property so long as the location of the flow or concentrated runoff is not altered. Each lot owner shall agree not to alter the quantity or quality of the runoff from their lot onto the adjacent property. No lot grading will occur as an improvement of this development. Each lot owner will be responsible for their own grading, swales, and runoff mitigation.

2.3 Potential Stormwater Pollutants

Best Management Practices (BMP) measures for pollutant generating activities and sources shall be designed consistent with recommendations from the CASQA Stormwater BMP Handbook for New Development and Redevelopment (or an equivalent manual). Pollutant generating activities must be considered when determining the overall pollutants of concern for the Project as presented in Form 2.3-1.

Determine and describe expected stormwater pollutants of concern based on land uses and site activities (refer to Table 3-2 in the TGD for WQMP).

Form 2.3-1 Pollutants of Concern			
Pollutant	Please check: E=Expected, N=Not Expected		Additional Information and Comments
	E <input checked="" type="checkbox"/>	N <input type="checkbox"/>	
Pathogens (Bacterial / Virus)	E <input checked="" type="checkbox"/>	N <input type="checkbox"/>	Runoff from landscaped areas can bring pathogens.
Nutrients - Phosphorous	E <input checked="" type="checkbox"/>	N <input type="checkbox"/>	Runoff from landscaped areas can bring nutrients including phosphorous.
Nutrients - Nitrogen	E <input checked="" type="checkbox"/>	N <input type="checkbox"/>	Runoff from landscaped areas can bring nutrients including nitrogen.
Noxious Aquatic Plants	E <input type="checkbox"/>	N <input checked="" type="checkbox"/>	Noxious aquatic plants are not anticipated as part of this project
Sediment	E <input checked="" type="checkbox"/>	N <input type="checkbox"/>	Runoff along pervious areas can erode slopes and carry sediment.
Metals	E <input type="checkbox"/>	N <input checked="" type="checkbox"/>	Metals are not anticipated as part of this project.
Oil and Grease	E <input checked="" type="checkbox"/>	N <input type="checkbox"/>	The primary source of oil and grease would come from vehicular traffic.
Trash/Debris	E <input checked="" type="checkbox"/>	N <input type="checkbox"/>	Trash is expected given the land use.
Pesticides / Herbicides	E <input checked="" type="checkbox"/>	N <input type="checkbox"/>	Runoff from landscaped areas can bring with it pesticides and herbicides.
Organic Compounds	E <input type="checkbox"/>	N <input checked="" type="checkbox"/>	Site does not contain existing landscaping.
Other:	E <input type="checkbox"/>	N <input type="checkbox"/>	
Other:	E <input type="checkbox"/>	N <input type="checkbox"/>	
Other:	E <input type="checkbox"/>	N <input type="checkbox"/>	

Section 3 Site and Watershed Description

Describe the project site conditions that will facilitate the selection of BMP through an analysis of the physical conditions and limitations of the site and its receiving waters. Identify distinct drainage areas (DA) that collect flow from a portion of the site and describe how runoff from each DA (and sub-watershed DMAs) is conveyed to the site outlet(s). Refer to Section 3.2 in the TGD for WQMP. The form below is provided as an example. Then complete Forms 3.2 and 3.3 for each DA on the project site. ***If the project has more than one drainage area for stormwater management, then complete additional versions of these forms for each DA / outlet. A map presenting the DMAs must be included as an appendix to the WQMP document.***

Form 3-1 Site Location and Hydrologic Features			
Site coordinates take GPS measurement at approximate center of site	Latitude 34.162826	Longitude -116.268940	Thomas Bros Map page 4889
<p>1 San Bernardino County climatic region: <input checked="" type="checkbox"/> Desert</p>			
<p>2 Does the site have more than one drainage area (DA): Yes <input type="checkbox"/> No <input checked="" type="checkbox"/> <i>If no, proceed to Form 3-2. If yes, then use this form to show a conceptual schematic describing DMAs and hydrologic feature connecting DMAs to the site outlet(s). An example is provided below that can be modified for proposed project or a drawing clearly showing DMA and flow routing may be attached</i></p>			
Conveyance	Briefly describe on-site drainage features to convey runoff that is not retained within a DMA		
DA1 DMA C flows to DA1 DMA A	<i>Ex. Bioretention overflow to vegetated bioswale with 4' bottom width, 5:1 side slopes and bed slope of 0.01. Conveys runoff for 1000' through DMA 1 to existing catch basin on SE corner of property</i>		
DA1 DMA A to Outlet 1	Runoff on each lot will be captured and mitigated via use of an infiltration trench on each individual lot. Runoff in the proposed streets will flow towards East Broadway, where it will be conveyed by a series of culverts connecting a trapezoidal channel that flows to the northeast corner of the site at East Broadway and Sunever Road before flowing offsite.		
DA1 DMA B to Outlet 1			
DA2 to Outlet 2			

Form 3-2 Existing Hydrologic Characteristics for Drainage Area 1				
For Drainage Area 1's sub-watershed DMA, provide the following characteristics	DMA A	DMA B	DMA C	DMA D
1 DMA drainage area (ft ²)	3,526,181			
2 Existing site impervious area (ft ²)	28,750			
3 Antecedent moisture condition <i>For desert areas, use http://www.sbcounty.gov/dpw/floodcontrol/pdf/20100412_map.pdf</i>	1			
4 Hydrologic soil group <i>Refer to County Hydrology Manual Addendum for Arid Regions – http://www.sbcounty.gov/dpw/floodcontrol/pdf/20100412_addendum.pdf</i>	B			
5 Longest flowpath length (ft)	8,686 ft			
6 Longest flowpath slope (ft/ft)	0.019 ft/ft			
7 Current land cover type(s) <i>Select from Fig C-3 of Hydrology Manual</i>	Barren			
8 Pre-developed pervious area condition: <i>Based on the extent of wet season vegetated cover good >75%; Fair 50-75%; Poor <50% Attach photos of site to support rating</i>	Poor			

**Form 3-2 Existing Hydrologic Characteristics for Drainage Area 1
(use only as needed for additional DMA w/in DA 1)**

For Drainage Area 1's sub-watershed DMA, provide the following characteristics	DMA E	DMA F	DMA G	DMA H
1 DMA drainage area (ft ²)				
2 Existing site impervious area (ft ²)				
3 Antecedent moisture condition <i>For desert areas, use http://www.sbcounty.gov/dpw/floodcontrol/pdf/20100412_map.pdf</i>				
4 Hydrologic soil group <i>Refer to County Hydrology Manual Addendum for Arid Regions – http://www.sbcounty.gov/dpw/floodcontrol/pdf/20100412_addendum.pdf</i>				
5 Longest flowpath length (ft)				
6 Longest flowpath slope (ft/ft)				
7 Current land cover type(s) <i>Select from Fig C-3 of Hydrology Manual</i>				
8 Pre-developed pervious area condition: <i>Based on the extent of wet season vegetated cover good >75%; Fair 50-75%; Poor <50% Attach photos of site to support rating</i>				

Form 3-3 Watershed Description for Drainage Area	
Receiving waters <i>Refer to Watershed Mapping Tool - http://permitrack.sbcounty.gov/wap/</i> See "Drainage Facilities" link at this website	Santa Ana River Reach 5, Reach 4, Reach 3 and Prado Basin
Applicable TMDLs <i>Refer to Local Implementation Plan</i>	Santa Ana River Reach 4 – pathogens Santa Ana River Reach 3 – pathogens/metals
303(d) listed impairments <i>Refer to Local Implementation Plan and Watershed Mapping Tool – http://permitrack.sbcounty.gov/wap/ and State Water Resources Control Board website – http://www.waterboards.ca.gov/santaana/water_iss/ues/programs/tmdl/index.shtml</i>	None for immediate receiving waters Santa Ana River Reach 4 – pathogens Santa Ana River Reach 3 – pathogens/metals
Environmentally Sensitive Areas (ESA) <i>Refer to Watershed Mapping Tool – http://permitrack.sbcounty.gov/wap/</i>	None
Unlined Downstream Water Bodies <i>Refer to Watershed Mapping Tool – http://permitrack.sbcounty.gov/wap/</i>	Santa Ana River Reach 5, Reach 4, Reach 3
Hydrologic Conditions of Concern	<input checked="" type="checkbox"/> Yes Complete Hydrologic Conditions of Concern (HCO) Assessment. Include Forms 4.2-2 through Form 4.2-5 and Hydromodification BMP Form 4.3-10 in submittal <input type="checkbox"/> No
Watershed-based BMP included in a RWQCB approved WAP	<input type="checkbox"/> Yes Attach verification of regional BMP evaluation criteria in WAP <ul style="list-style-type: none"> • More Effective than On-site LID • Remaining Capacity for Project DCV • Upstream of any Water of the US • Operational at Project Completion • Long-Term Maintenance Plan <input checked="" type="checkbox"/> No

Section 4 Best Management Practices (BMP)

4.1 Source Control BMP and Site Design BMP Measures

The information and data in this section are required for both Regulated Development and Site Design Only Projects. Source Control BMPs and Site Design BMP Measures are the basis of site-specific pollution management.

4.1.1 Source Control BMPs

Non-structural and structural source control BMP are required to be incorporated into all new development and significant redevelopment projects. Form 4.1-1 and 4.1-2 are used to describe specific source control BMPs used in the WQMP or to explain why a certain BMP is not applicable. Table 7-3 of the TGD for WQMP provides a list of applicable source control BMP for projects with specific types of potential pollutant sources or activities. The source control BMP in this table must be implemented for projects with these specific types of potential pollutant sources or activities.

The preparers of this WQMP have reviewed the source control BMP requirements for new development and significant redevelopment projects. The preparers have also reviewed the specific BMP required for project as specified in Forms 4.1-1 and 4.1-2. All applicable non-structural and structural source control BMP shall be implemented in the project.

The identified list of source control BMPs correspond to the CASQA Stormwater BMP Handbook for New Development and Redevelopment.

MOJAVE RIVER WATERSHED Water Quality Management Plan (WQMP)

Form 4.1-1 Non-Structural Source Control BMPs				
Identifier	Name	Check One		Describe BMP Implementation OR, if not applicable, state reason
		Included	Not Applicable	
N1	Education of Property Owners, Tenants and Occupants on Stormwater BMPs	<input checked="" type="checkbox"/>	<input type="checkbox"/>	Practical educational materials will be provided to the first property owners/tenants outlining general housekeeping practices that contribute to the protection of stormwater quality. Afterward, such materials will then be available through the local jurisdiction's stormwater education program.
N2	Activity Restrictions	<input checked="" type="checkbox"/>	<input type="checkbox"/>	CCRs will be prepared by the developer to restrict activities that may have an adverse impact on stormwater quality. Vehicle washing will be prohibited outside of designated car washing facilities. When using pesticides, contact licensed pesticide applicator to do the application.
N3	Landscape Management BMPs	<input checked="" type="checkbox"/>	<input type="checkbox"/>	Property owners/tenants/occupants will follow all federal, state and local laws and regulations governing the use, storage and disposal of fertilizers and pesticides and training of applicators and pest control advisors. Pesticide application will only be performed under the supervision of a California qualified pesticide applicator.
N4	BMP Maintenance	<input checked="" type="checkbox"/>	<input type="checkbox"/>	Implementation of non-structural BMPs and maintenance of structural BMPs will be the responsibility of each individual lot owner.
N5	Title 22 CCR Compliance (How development will comply)	<input type="checkbox"/>	<input checked="" type="checkbox"/>	No hazardous waste will be stored on the site.
N6	Local Water Quality Ordinances	<input checked="" type="checkbox"/>	<input type="checkbox"/>	Property owners/tenants/occupants will be informed that compliance with all applicable local water quality ordinances is required and will be completed through this WQMP.
N7	Spill Contingency Plan	<input type="checkbox"/>	<input checked="" type="checkbox"/>	Proposed project is a residential development; spill contingency plan is not applicable
N8	Underground Storage Tank Compliance	<input type="checkbox"/>	<input checked="" type="checkbox"/>	No underground storage tanks on this project.
N9	Hazardous Materials Disclosure Compliance	<input type="checkbox"/>	<input checked="" type="checkbox"/>	No hazardous materials will be stored on the site.

MOJAVE RIVER WATERSHED Water Quality Management Plan (WQMP)

Form 4.1-1 Non-Structural Source Control BMPs				
Identifier	Name	Check One		Describe BMP Implementation OR, if not applicable, state reason
		Included	Not Applicable	
N10	Uniform Fire Code Implementation	<input checked="" type="checkbox"/>	<input type="checkbox"/>	Property owners/tenants/occupants will be informed that compliance with Article 80 of the Uniform Fire Code is required.
N11	Litter/Debris Control Program	<input checked="" type="checkbox"/>	<input type="checkbox"/>	Property owner shall implement trash management and litter control procedures aimed at reducing pollution of drainage water. Site inspection will occur daily and during landscape maintenance. Trash will be cleaned as needed.
N12	Employee Training	<input type="checkbox"/>	<input checked="" type="checkbox"/>	Individual lot owners will be responsible for maintaining their own BMP's; employee training is not applicable.
N13	Housekeeping of Loading Docks	<input type="checkbox"/>	<input checked="" type="checkbox"/>	Site does not have loading docks.
N14	Catch Basin Inspection Program	<input type="checkbox"/>	<input checked="" type="checkbox"/>	No catch basins are being proposed.
N15	Vacuum Sweeping of Private Streets and Parking Lots	<input checked="" type="checkbox"/>	<input type="checkbox"/>	Vacuum sweeping of parking lots will be performed on an annual basis at minimum prior to the start of the rainy season or as required by the local jurisdiction.
N16	Other Non-structural Measures for Public Agency Projects	<input type="checkbox"/>	<input checked="" type="checkbox"/>	No other applicable non-structural measures for this project exist at this time. Site is not a public agency project.
N17	Comply with all other applicable NPDES permits	<input type="checkbox"/>	<input checked="" type="checkbox"/>	Property owner will comply with other NPDES permits to include BMPs that are required as part of a SWPPP.

MOJAVE RIVER WATERSHED Water Quality Management Plan (WQMP)

Form 4.1-2 Structural Source Control BMPs				
Identifier	Name	Check One		Describe BMP Implementation OR, If not applicable, state reason
		Included	Not Applicable	
S1	Provide storm drain system stencilling and signage (CASQA New Development BMP Handbook SD-13)	<input type="checkbox"/>	<input checked="" type="checkbox"/>	Catch basins are not being proposed on this project.
S2	Design and construct outdoor material storage areas to reduce pollution introduction (CASQA New Development BMP Handbook SD-34)	<input type="checkbox"/>	<input checked="" type="checkbox"/>	No outdoor areas for storage of materials are being proposed.
S3	Design and construct trash and waste storage areas to reduce pollution introduction (CASQA New Development BMP Handbook SD-32)	<input type="checkbox"/>	<input checked="" type="checkbox"/>	Trash enclosures are not being proposed.
S4	Use efficient irrigation systems & landscape design, water conservation, smart controllers, and source control (Statewide Model Landscape Ordinance; CASQA New Development BMP Handbook SD-12)	<input checked="" type="checkbox"/>	<input type="checkbox"/>	Landscape design will include water efficient plant pallettes and efficient irrigation systems recommended by a landscape architect to minimize excess irrigation and irrigation runoff.
S5	Finish grade of landscaped areas at a minimum of 1-2 inches below top of curb, sidewalk, or pavement	<input checked="" type="checkbox"/>	<input type="checkbox"/>	Landscape pockets, fingers, setback areas, etc. will have a finished grade 1-2 inches below top of curb to increase retention and infiltration of stormwater and irrigation water.
S6	Protect slopes and channels and provide energy dissipation (CASQA New Development BMP Handbook SD-10)	<input checked="" type="checkbox"/>	<input type="checkbox"/>	All graded slopes will be designed to safely convey runoff from top of slope. All slopes will be planted to further prevent erosion. Energy dissipation will be installed as needed.
S7	Covered dock areas (CASQA New Development BMP Handbook SD-31)	<input type="checkbox"/>	<input checked="" type="checkbox"/>	Loading docks are not being proposed on this project.
S8	Covered maintenance bays with spill containment plans (CASQA New Development BMP Handbook SD-31)	<input type="checkbox"/>	<input checked="" type="checkbox"/>	No repair/maintenance bays are proposed as part of this specific project.
S9	Vehicle wash areas with spill containment plans (CASQA New Development BMP Handbook SD-33)	<input type="checkbox"/>	<input checked="" type="checkbox"/>	Vehicle washing is not allowed onsite as part of this project.
S10	Covered outdoor processing areas (CASQA New Development BMP Handbook SD-36)	<input type="checkbox"/>	<input checked="" type="checkbox"/>	No outdoor processing areas are proposed as part of this specific project.

Form 4.1-2 Structural Source Control BMPs

Identifier	Name	Check One		Describe BMP Implementation OR, If not applicable, state reason
		Included	Not Applicable	
S11	Equipment wash areas with spill containment plans (CASQA New Development BMP Handbook SD-33)	<input type="checkbox"/>	<input checked="" type="checkbox"/>	No outdoor equipment/accessory washing areas are proposed as part of this specific project.
S12	Fueling areas (CASQA New Development BMP Handbook SD-30)	<input type="checkbox"/>	<input checked="" type="checkbox"/>	No fuel dispensing areas are proposed as part of this specific project.
S13	Hillside landscaping (CASQA New Development BMP Handbook SD-10)	<input type="checkbox"/>	<input checked="" type="checkbox"/>	No hillside areas will be disturbed during development activities for this specific project.
S14	Wash water control for food preparation areas	<input type="checkbox"/>	<input checked="" type="checkbox"/>	Project is not a food establishments entity.
S15	Community car wash racks (CASQA New Development BMP Handbook SD-33)	<input type="checkbox"/>	<input checked="" type="checkbox"/>	No community car wash facilities are proposed as part of this specific project.

4.1.2 Site Design BMPs

As part of the planning phase of a project, the site design practices associated with new LID requirements in the Phase II Small MS4 Permit must be considered. Site design BMP measures can result in smaller Design Capture Volume (DCV) to be managed by both LID and hydromodification control BMPs by reducing runoff generation.

As is stated in the Permit, it is necessary to evaluate site conditions such as soil type(s), existing vegetation and flow paths will influence the overall site design.

Describe site design and drainage plan including:

- A narrative of site design practices utilized or rationale for not using practices
- A narrative of how site plan incorporates preventive site design practices
- Include an attached Site Plan layout which shows how preventative site design practices are included in WQMP

Refer to Section 5.2 of the TGD for WQMP for more details.

Form 4.1-3 Site Design Practices Checklist
<p>Site Design Practices <i>If yes, explain how preventative site design practice is addressed in project site plan. If no, other LID BMPs must be selected to meet targets</i></p>
<p>Minimize impervious areas: Yes <input checked="" type="checkbox"/> No <input type="checkbox"/> Explanation: Lots will be approximately 65% impervious.</p>
<p>Maximize natural infiltration capacity: Yes <input checked="" type="checkbox"/> No <input type="checkbox"/> Explanation: Lots will remain mostly undeveloped with the exception of the pad. Infiltration trenches will be utilized on each graded pad to capture and infiltrate flows from the lots.</p>
<p>Preserve existing drainage patterns and time of concentration: Yes <input checked="" type="checkbox"/> No <input type="checkbox"/> Explanation: Site grading will be designed to mimic natural pre-development drainage patterns, which drain to the northeast corner of the site.</p>
<p>Disconnect impervious areas. Including rerouting of rooftop drainage pipes to drain stormwater to storage or infiltration BMPs instead of to storm drain: Yes <input checked="" type="checkbox"/> No <input type="checkbox"/> Explanation: Runoff on lots will drain to the infiltration trenches on each lot.</p>
<p>Use of Porous Pavement: Yes <input type="checkbox"/> No <input checked="" type="checkbox"/> Explanation: No porous pavement is being proposed.</p>
<p>Protect existing vegetation and sensitive areas: Yes <input checked="" type="checkbox"/> No <input type="checkbox"/> Explanation: Existing site is barren and lots will remain undeveloped with the exception of the pad. Existing vegetation and Joshua Trees will remain undisturbed in the undeveloped portions of the site.</p>
<p>Re-vegetate disturbed areas: Yes <input type="checkbox"/> No <input checked="" type="checkbox"/> Explanation: Disturbed areas will be graded and landscaped per the landscaping plan for the project.</p>
<p>Minimize unnecessary compaction in stormwater retention/infiltration basin/trench areas: Yes <input checked="" type="checkbox"/> No <input type="checkbox"/> Explanation: The compaction in the proposed infiltration trenches will be per soil engineer's recommendations.</p>

MOJAVE RIVER WATERSHED Water Quality Management Plan (WQMP)

Utilize naturalized/rock-lined drainage swales in place of underground piping or imperviously lined swales: Yes <input type="checkbox"/> No <input checked="" type="checkbox"/> Explanation: No swales are being proposed on this project.
Stake off areas that will be used for landscaping to minimize compaction during construction: Yes <input checked="" type="checkbox"/> No <input type="checkbox"/> Explanation: Graded areas of landscape will be staked off to reduce compaction.
Use of Rain Barrels and Cisterns, Including the use of on-site water collection systems : Yes <input type="checkbox"/> No <input checked="" type="checkbox"/> Explanation: No rain barrels or cisterns are being proposed on this project.
Stream Setbacks. Includes a specified distance from an adjacent stream: Yes <input type="checkbox"/> No <input checked="" type="checkbox"/> Explanation: No adjacent streams.

It is noted that, in the Phase II Small MS4 Permit, site design elements for green roofs and vegetative swales are required. Due to the local climatology in the Mojave River Watershed, proactive measures are taken to maximize the amount of drought tolerant vegetation. It is not practical in this region to have green roofs or vegetative swales. As part of site design the project proponent should utilize locally recommended vegetation types for landscaping. Typical landscaping recommendations are found in following local references:

San Bernardino County Special Districts:

Guide to High Desert Landscaping –

<http://www.specialdistricts.org/modules/showdocument.aspx?documentid=795>

Recommended High-Desert Plants –

<http://www.specialdistricts.org/modules/showdocument.aspx?documentid=553>

Mojave Water Agency:

Desert Ranch: <http://www.mojavewater.org/files/desertranchgardenprototype.pdf>

Summertree: <http://www.mojavewater.org/files/Summertree-Native-Plant-Brochure.pdf>

Thornless Garden: <http://www.mojavewater.org/files/thornlessgardenprotoype.pdf>

Mediterranean Garden: <http://www.mojavewater.org/files/mediterraneangardenprototype.pdf>

Lush and Efficient Garden: <http://www.mojavewater.org/files/lushandefficientgardenprototype.pdf>

Alliance for Water Awareness and Conservation (AWAC) outdoor tips – <http://hdawac.org/save-outdoors.html>

4.2 Treatment BMPs

After implementation and design of both Source Control BMPs and Site Design BMP measures, and remaining runoff from impervious DMAs must be directed to one or more on-site, treatment BMPs (LID or biotreatment) designed to infiltrate, evapotranspire, and/or bioretain the amount of runoff specified in Permit Section E.12.e(ii)© Numeric Sizing Criteria for Storm Water Retention and Treatment.

4.2.1 Project Specific Hydrology Characterization

The purpose of this section of the Project WQMP is to establish targets for post-development hydrology based on performance criteria specified in Section E.12.e.ii.c and Section E.12.f of the Phase II Small MS4 Permit. These targets include runoff volume for water quality control (referred to as LID design capture volume), and runoff volume, time of concentration, and peak runoff for protection from hydromodification.

If the project has more than one outlet for stormwater runoff, then complete additional versions of these forms for each DA / outlet.

It is noted that in the Phase II Small MS4 Permit jurisdictions, the LID BMP Design Capture Volume criteria is based on the 2-year rain event. The hydromodification performance criterion is based on the 10-year rain event.

Methods applied in the following forms include:

- For LID BMP Design Capture Volume (DCV), San Bernardino County requires use of the P₆ method (Form 4.2-1) For pre- and post-development hydrologic calculation, San Bernardino County requires the use of the Rational Method (San Bernardino County Hydrology Manual Section D). Forms 4.2-2 through Form 4.2-5 calculate hydrologic variables including runoff volume, time of concentration, and peak runoff from the project site pre- and post-development using the Hydrology Manual Rational Method approach. For projects greater than 640 acres (1.0 mi²), the Rational Method and these forms should not be used. For such projects, the Unit Hydrograph Method (San Bernardino County Hydrology Manual Section E) shall be applied for hydrologic calculations for hydromodification performance criteria.

Refer to Section 4 in the TGD for WQMP for detailed guidance and instructions.

Form 4.2-1 LID BMP Performance Criteria for Design Capture Volume (DA 1)		
1 Project area DA 1 (ft ²): 3,526,181	2 Imperviousness after applying preventative site design practices (Imp%):	3 Runoff Coefficient (Rc): $R_c = 0.858(Imp\%)^{0.3} - 0.78(Imp\%)^{0.2} + 0.774(Imp\%) + 0.04$
4 Determine 1-hour rainfall depth for a 2-year return period P _{2yr-1hr} (in): http://hdsc.nws.noaa.gov/hdsc/pfds/sa/sca_pfds.html		
5 Compute P ₆ , Mean 6-hr Precipitation (inches): <i>P₆ = Item 4 * C₁, where C₁ is a function of site climatic region specified in Form 3-1 Item 1 (Desert = 1.2371)</i>		
6 Drawdown Rate <i>Use 48 hours as the default condition. Selection and use of the 24 hour drawdown time condition is subject to approval by the local jurisdiction. The necessary BMP footprint is a function of drawdown time. While shorter drawdown times</i>		24-hrs <input type="checkbox"/> 48-hrs <input checked="" type="checkbox"/>

<p><i>reduce the performance criteria for LID BMP design capture volume, the depth of water that can be stored is also reduced.</i></p>	
<p>7 Compute design capture volume, DCV (ft³): 174,240 <i>DCV = 1/12 * [Item 1 * Item 3 * Item 5 * C₂], where C₂ is a function of drawdown rate (24-hr = 1.582; 48-hr = 1.963) Compute separate DCV for each outlet from the project site per schematic drawn in Form 3-1 Item 2</i></p>	

Form 4.2-2 Summary of Hydromodification Assessment (DA 1)			
<p>Is the change in post- and pre- condition flows captured on-site?: Yes <input checked="" type="checkbox"/> No <input type="checkbox"/></p> <p>If "Yes", then complete Hydromodification assessment of site hydrology for 10yr storm event using Forms 4.2-3 through 4.2-5 and insert results below (<i>Forms 4.2-3 through 4.2-5 may be replaced by computer software analysis based on the San Bernardino County Hydrology Manual- Addendum 1</i>)</p> <p>If "No," then proceed to Section 4.3 BMP Selection and Sizing</p>			
Condition	Runoff Volume (ft ³)	Time of Concentration (min)	Peak Runoff (cfs)
Pre-developed	1 835,915 <i>Form 4.2-3 Item 12</i>	2 41.33 <i>Form 4.2-4 Item 13</i>	3 337.07 <i>Form 4.2-5 Item 10</i>
Post-developed	4 1,010,590 <i>Form 4.2-3 Item 13</i>	5 40.23 <i>Form 4.2-4 Item 14</i>	6 418.62 <i>Form 4.2-5 Item 14</i>
Difference	7 174,675 <i>Item 4 – Item 1</i>	8 1.1 <i>Item 2 – Item 5</i>	9 81.55 <i>Item 6 – Item 3</i>
Difference (as % of pre-developed)	10 20.9% <i>Item 7 / Item 1</i>	11 2.7% <i>Item 8 / Item 2</i>	12 24.2% <i>Item 9 / Item 3</i>

See drainage study in Appendix A

Form 4.2-3 Hydromodification Assessment for Runoff Volume (DA 1)

Weighted Curve Number Determination for: Pre-developed DA	DMA A	DMA B	DMA C	DMA D	DMA E	DMA F	DMA G	DMA H
1a Land Cover type								
2a Hydrologic Soil Group (HSG)								
3a DMA Area, ft ² sum of areas of DMA should equal area of DA								
4a Curve Number (CN) use Items 1 and 2 to select the appropriate CN from Appendix C-2 of the TGD for WQMP								
Weighted Curve Number Determination for: Post-developed DA	DMA A	DMA B	DMA C	DMA D	DMA E	DMA F	DMA G	DMA H
1b Land Cover type								
2b Hydrologic Soil Group (HSG)								
3b DMA Area, ft ² sum of areas of DMA should equal area of DA								
4b Curve Number (CN) use Items 5 and 6 to select the appropriate CN from Appendix C-2 of the TGD for WQMP								
5 Pre-Developed area-weighted CN:	7 Pre-developed soil storage capacity, S (in): $S = (1000 / \text{Item 5}) - 10$				9 Initial abstraction, I _a (in): $I_a = 0.2 * \text{Item 7}$			
6 Post-Developed area-weighted CN:	8 Post-developed soil storage capacity, S (in): $S = (1000 / \text{Item 6}) - 10$				10 Initial abstraction, I _a (in): $I_a = 0.2 * \text{Item 8}$			
11 Precipitation for 10 yr, 24 hr storm (in): Go to: http://hdsc.nws.noaa.gov/hdsc/pfds/sa/sca_pfds.html								
12 Pre-developed Volume (ft ³): $V_{pre} = (1 / 12) * (\text{Item sum of Item 3}) * [(\text{Item 11} - \text{Item 9})^2 / ((\text{Item 11} - \text{Item 9} + \text{Item 7}))]$								
13 Post-developed Volume (ft ³): $V_{pre} = (1 / 12) * (\text{Item sum of Item 3}) * [(\text{Item 11} - \text{Item 10})^2 / ((\text{Item 11} - \text{Item 10} + \text{Item 8}))]$								
14 Volume Reduction needed to meet HCOC Requirement, (ft ³): $V_{HCOC} = (\text{Item 13} * 0.95) - \text{Item 12}$								

Form 4.2-4 Hydromodification Assessment for Time of Concentration (DA 1)

Compute time of concentration for pre and post developed conditions for each DA (For projects using the Hydrology Manual complete the form below)

Variables	Pre-developed DA1 <i>Use additional forms if there are more than 4 DMA</i>				Post-developed DA1 <i>Use additional forms if there are more than 4 DMA</i>			
	DMA A	DMA B	DMA C	DMA D	DMA A	DMA B	DMA C	DMA D
1 Length of flowpath (ft) <i>Use Form 3-2 Item 5 for pre-developed condition</i>								
2 Change in elevation (ft)								
3 Slope (ft/ft), $S_o = \text{Item 2} / \text{Item 1}$								
4 Land cover								
5 Initial DMA Time of Concentration (min) <i>Appendix C-1 of the TGD for WQMP</i>								
6 Length of conveyance from DMA outlet to project site outlet (ft) <i>May be zero if DMA outlet is at project site outlet</i>								
7 Cross-sectional area of channel (ft ²)								
8 Wetted perimeter of channel (ft)								
9 Manning's roughness of channel (n)								
10 Channel flow velocity (ft/sec) $V_{fps} = (1.49 / \text{Item 9}) * (\text{Item 7}/\text{Item 8})^{0.67} * (\text{Item 3})^{0.5}$								
11 Travel time to outlet (min) $T_t = \text{Item 6} / (\text{Item 10} * 60)$								
12 Total time of concentration (min) $T_c = \text{Item 5} + \text{Item 11}$								
13 Pre-developed time of concentration (min):	<i>Minimum of Item 12 pre-developed DMA</i>							
14 Post-developed time of concentration (min):	<i>Minimum of Item 12 post-developed DMA</i>							
15 Additional time of concentration needed to meet HCOC requirement (min):	$T_{C-HCOC} = (\text{Item 13} * 0.95) - \text{Item 14}$							

Form 4.2-5 Hydromodification Assessment for Peak Runoff (DA 1)

Compute peak runoff for pre- and post-developed conditions

Variables	Pre-developed DA to Project Outlet (Use additional forms if more than 3 DMA)			Post-developed DA to Project Outlet (Use additional forms if more than 3 DMA)		
	DMA A	DMA B	DMA C	DMA A	DMA B	DMA C
1 Rainfall Intensity for storm duration equal to time of concentration <i>I_{peak} = 10^{^(LOG Form 4.2-1 Item 4 - 0.6 LOG Form 4.2-4 Item 5 /60)}</i>						
2 Drainage Area of each DMA (Acres) <i>For DMA with outlet at project site outlet, include upstream DMA (Using example schematic in Form 3-1, DMA A will include drainage from DMA C)</i>						
3 Ratio of pervious area to total area <i>For DMA with outlet at project site outlet, include upstream DMA (Using example schematic in Form 3-1, DMA A will include drainage from DMA C)</i>						
4 Pervious area infiltration rate (in/hr) <i>Use pervious area CN and antecedent moisture condition with Appendix C-3 of the TGD for WQMP</i>						
5 Maximum loss rate (in/hr) <i>F_m = Item 3 * Item 4</i> <i>Use area-weighted F_m from DMA with outlet at project site outlet, include upstream DMA (Using example schematic in Form 3-1, DMA A will include drainage from DMA C)</i>						
6 Peak Flow from DMA (cfs) <i>Q_p = Item 2 * 0.9 * (Item 1 - Item 5)</i>						
7 Time of concentration adjustment factor for other DMA to site discharge point <i>Form 4.2-4 Item 12 DMA / Other DMA upstream of site discharge point (If ratio is greater than 1.0, then use maximum value of 1.0)</i>	DMA A	n/a		n/a		
	DMA B		n/a		n/a	
	DMA C		n/a			n/a
8 Pre-developed Q _p at T _c for DMA A: <i>Q_p = Item 6_{DMAA} + [Item 6_{DMAB} * (Item 1_{DMAA} - Item 5_{DMAB}) / (Item 1_{DMAB} - Item 5_{DMAB}) * Item 7_{DMAA/2}] + [Item 6_{DMAC} * (Item 1_{DMAA} - Item 5_{DMAC}) / (Item 1_{DMAC} - Item 5_{DMAC}) * Item 7_{DMAA/3}]</i>	9 Pre-developed Q _p at T _c for DMA B: <i>Q_p = Item 6_{DMAB} + [Item 6_{DMAA} * (Item 1_{DMAB} - Item 5_{DMAA}) / (Item 1_{DMAA} - Item 5_{DMAA}) * Item 7_{DMAB/1}] + [Item 6_{DMAC} * (Item 1_{DMAB} - Item 5_{DMAC}) / (Item 1_{DMAC} - Item 5_{DMAC}) * Item 7_{DMAB/3}]</i>		10 Pre-developed Q _p at T _c for DMA C: <i>Q_p = Item 6_{DMAC} + [Item 6_{DMAA} * (Item 1_{DMAC} - Item 5_{DMAA}) / (Item 1_{DMAA} - Item 5_{DMAA}) * Item 7_{DMAC/1}] + [Item 6_{DMAB} * (Item 1_{DMAC} - Item 5_{DMAB}) / (Item 1_{DMAB} - Item 5_{DMAB}) * Item 7_{DMAC/2}]</i>			
10 Peak runoff from pre-developed condition confluence analysis (cfs): <i>Maximum of Item 8, 9, and 10 (including additional forms as needed)</i>						
11 Post-developed Q _p at T _c for DMA A: <i>Same as Item 8 for post-developed values</i>	12 Post-developed Q _p at T _c for DMA B: <i>Same as Item 9 for post-developed values</i>		13 Post-developed Q _p at T _c for DMA C: <i>Same as Item 10 for post-developed values</i>			
14 Peak runoff from post-developed condition confluence analysis (cfs): <i>Maximum of Item 11, 12, and 13 (including additional forms as needed)</i>						
15 Peak runoff reduction needed to meet HCOC Requirement (cfs): <i>Q_{p-HCOC} = (Item 14 * 0.95) - Item 10</i>						

4.3 BMP Selection and Sizing

Complete the following forms for each project site DA to document that the proposed treatment (LID/Bioretenion) BMPs conform to the project DCV developed to meet performance criteria specified in the Phase II Small MS₄ Permit (WQMP Template Section 4.2). For the LID DCV, the forms are ordered according to hierarchy of BMP selection as required by the Phase II Small MS₄ Permit (see Section 5.3.1 in the TGD for WQMP). The forms compute the following for on-site LID BMP:

- Site Design and Hydrologic Source Controls (Form 4.3-2)
- Retention and Infiltration (Form 4.3-3)
- Biotreatment (Form 4.3-4).

Please note that the selected BMPs may also be used as dual purpose for on-site, hydromodification mitigation and management.

At the end of each form, additional fields facilitate the determination of the extent of mitigation provided by the specific BMP category, allowing for use of the next category of BMP in the hierarchy, if necessary.

The first step in the analysis, using Section 5.3.2 of the TGD for WQMP, is to complete Forms 4.3-1 and 4.3-3) to determine if retention and infiltration BMPs are infeasible for the project. For each feasibility criterion in Form 4.3-1, if the answer is “Yes,” provide all study findings that includes relevant calculations, maps, data sources, etc. used to make the determination of infeasibility.

Next, complete Forms 4.3-2 and 4.3-4 to determine the feasibility of applicable Site Design BMPs, and, if their implementation is feasible, the extent of mitigation of the DCV.

If no site constraints exist that would limit the type of BMP to be implemented in a DA, evaluate the use of combinations of LID BMPs, including all applicable Site Design BMPs to maximize on-site retention of the DCV. If no combination of BMP can mitigate the entire DCV, implement the single BMP type, or combination of BMP types, that maximizes on-site retention of the DCV within the minimum effective area.

If the combination of site design, retention and/or infiltration BMPs are unable to mitigate the entire DCV, then the remainder of the volume-based performance criteria that cannot be achieved with site design, retention and/or infiltration BMPs must be managed through biotreatment BMPs. If biotreatment BMPs are used, then they must be sized to provide equivalent effectiveness based on Template Section 4.3.4.

4.3.1 Exceptions to Requirements for Bioretention Facilities

Contingent on a demonstration that use of bioretention or a facility of equivalent effectiveness is infeasible, other types of biotreatment or media filters (such as tree-box-type biofilters or in-vault media filters) may be used for the following categories of Regulated Projects:

- 1) Projects creating or replacing an acre or less of impervious area, and located in a designated pedestrian-oriented commercial district (i.e., smart growth projects), and having at least 85% of the entire project site covered by permanent structures;
- 2) facilities receiving runoff solely from existing (pre-project) impervious areas; and
- 3) Historic sites, structures or landscapes that cannot alter their original configuration in order to maintain their historic integrity.

Form 4.3-1 Infiltration BMP Feasibility (DA 1)	
Feasibility Criterion – Complete evaluation for each DA on the Project Site	
<p>¹ Would infiltration BMP pose significant risk for groundwater related concerns? <i>Refer to Section 5.3.2.1 of the TGD for WQMP</i></p>	Yes <input type="checkbox"/> No <input checked="" type="checkbox"/>
If Yes, Provide basis: (attach)	
<p>² Would installation of infiltration BMP significantly increase the risk of geotechnical hazards? (Yes, if the answer to any of the following questions is yes, as established by a geotechnical expert):</p> <ul style="list-style-type: none"> • The location is less than 50 feet away from slopes steeper than 15 percent • The location is less than eight feet from building foundations or an alternative setback. • A study certified by a geotechnical professional or an available watershed study determines that stormwater infiltration would result in significantly increased risks of geotechnical hazards. 	Yes <input type="checkbox"/> No <input checked="" type="checkbox"/>
If Yes, Provide basis: (attach)	
<p>³ Would infiltration of runoff on a Project site violate downstream water rights?</p>	Yes <input type="checkbox"/> No <input checked="" type="checkbox"/>
If Yes, Provide basis: (attach)	
<p>⁴ Is proposed infiltration facility located on hydrologic soil group (HSG) D soils or does the site geotechnical investigation indicate presence of soil characteristics, which support categorization as D soils?</p>	Yes <input type="checkbox"/> No <input checked="" type="checkbox"/>
If Yes, Provide basis: (attach)	
<p>⁵ Is the design infiltration rate, after accounting for safety factor of 2.0, below proposed facility less than 0.3 in/hr (accounting for soil amendments)?</p>	Yes <input type="checkbox"/> No <input checked="" type="checkbox"/>
If Yes, Provide basis: (attach)	
<p>⁶ Would on-site infiltration or reduction of runoff over pre-developed conditions be partially or fully inconsistent with watershed management strategies as defined in the WAP, or impair beneficial uses? <i>See Section 3.5 of the TGD for WQMP and WAP</i></p>	Yes <input type="checkbox"/> No <input checked="" type="checkbox"/>
If Yes, Provide basis: (attach)	
<p>⁷ Any answer from Item 1 through Item 3 is “Yes”: <i>If yes, infiltration of any volume is not feasible onsite. Proceed to Form 4.3-4, Harvest and Use BMP. If no, then proceed to Item 8 below.</i></p>	Yes <input type="checkbox"/> No <input checked="" type="checkbox"/>
<p>⁸ Any answer from Item 4 through Item 6 is “Yes”: <i>If yes, infiltration is permissible but is not required to be considered. Proceed to Form 4.3-2, Hydrologic Source Control BMP. If no, then proceed to Item 9, below.</i></p>	Yes <input type="checkbox"/> No <input checked="" type="checkbox"/>
<p>⁹ All answers to Item 1 through Item 6 are “No”: <i>Infiltration of the full DCV is potentially feasible, LID infiltration BMP must be designed to infiltrate the full DCV to the MEP. Proceed to Form 4.3-2, Hydrologic Source Control BMP.</i></p>	

4.3.2 Site Design BMP

Section E.12.e of the Small Phase II MS4 Permit emphasizes the use of LID preventative measures; and the use of Site Design Measures reduces the portion of the DCV that must be addressed in downstream BMPs. Therefore, all applicable site Design Measures shall be provided except where they are mutually exclusive with each other, or with other BMPs. Mutual exclusivity may result from overlapping BMP footprints such that either would be potentially feasible by itself, but both could not be implemented. Please note that while there are no numeric standards regarding the use of Site Design BMPs. If a project cannot feasibly meet BMP sizing requirements or cannot fully address hydromodification, feasibility of all applicable Site Design BMPs must be part of demonstrating that the BMP system has been designed to retain the maximum feasible portion of the DCV. Complete Form 4.3-2 to identify and calculate estimated retention volume from implementing site design BMP. Refer to Section 5.4 in the TGD for more detailed guidance.

Form 4.3-2 Site Design BMPs (DA 1)			
1 Implementation of Impervious Area Dispersion BMP (i.e. routing runoff from impervious to pervious areas), excluding impervious areas planned for routing to on-lot infiltration BMP: Yes <input type="checkbox"/> No <input type="checkbox"/> <i>If yes, complete Items 2-5; If no, proceed to Item 6</i>	DA DMA BMP Type	DA DMA BMP Type	DA DMA BMP Type <i>(Use additional forms for more BMPs)</i>
2 Total impervious area draining to pervious area (ft ²)			
3 Ratio of pervious area receiving runoff to impervious area			
4 Retention volume achieved from impervious area dispersion (ft ³) $V = \text{Item 2} * \text{Item 3} * (0.5/12)$, assuming retention of 0.5 inches of runoff			
5 Sum of retention volume achieved from impervious area dispersion (ft ³):		$V_{\text{retention}} = \text{Sum of Item 4 for all BMPs}$	
6 Implementation of Localized On-lot Infiltration BMPs (e.g. on-lot rain gardens): Yes <input type="checkbox"/> No <input type="checkbox"/> <i>If yes, complete Items 7-13 for aggregate of all on-lot infiltration BMP in each DA; If no, proceed to Item 14</i>	DA DMA BMP Type	DA DMA BMP Type	DA DMA BMP Type <i>(Use additional forms for more BMPs)</i>
7 Ponding surface area (ft ²)			
8 Ponding depth (ft)			
9 Surface area of amended soil/gravel (ft ²)			
10 Average depth of amended soil/gravel (ft)			
11 Average porosity of amended soil/gravel			
12 Retention volume achieved from on-lot infiltration (ft ³) $V_{\text{retention}} = (\text{Item 7} * \text{Item 8}) + (\text{Item 9} * \text{Item 10} * \text{Item 11})$			
13 Runoff volume retention from on-lot infiltration (ft ³):		$V_{\text{retention}} = \text{Sum of Item 12 for all BMPs}$	

Form 4.3-2 Site Design BMPs (DA 1)			
Form 4.3-2 cont. Site Design BMPs (DA 1)			
	DA	DMA	DA DMA BMP Type <i>(Use additional forms for more BMPs)</i>
21 Implementation of Street Trees: Yes <input type="checkbox"/> No <input type="checkbox"/> <i>If yes, complete Items 22-25. If no, proceed to Item 26</i>	BMP Type	BMP Type	
22 Number of Street Trees			
23 Average canopy cover over impervious area (ft ²)			
24 Runoff volume retention from street trees (ft ³) <i>V_{retention} = Item 22 * Item 23 * (0.05/12) assume runoff retention of 0.05 inches</i>			
25 Runoff volume retention from street tree BMPs (ft ³): <i>V_{retention} = Sum of Item 24 for all BMPs</i>			
30 Total Retention Volume from Site Design Hydrologic Source Control BMPs: <i>Sum of Items 5, 13, 20, 25 and 29</i>			

4.3.3 Infiltration BMPs

Use Form 4.3-3 to compute on-site retention of runoff from proposed retention and infiltration BMPs. Volume retention estimates are sensitive to the percolation rate used, which determines the amount of runoff that can be infiltrated within the specified drawdown time. The infiltration safety factor reduces field measured percolation to account for potential inaccuracy associated with field measurements, declining BMP performance over time, and compaction during construction. Appendix C of the TGD for WQMP provides guidance on estimating an appropriate safety factor to use in Form 4.3-3.

If site constraints limit the use of BMPs to a single type and implementation of retention and infiltration BMPs mitigate no more than 40% of the DCV, then they are considered infeasible and the Project Proponent may evaluate the effectiveness of BMPs lower in the LID hierarchy of use (Section 5.5 of the TGD for WQMP)

If implementation of infiltrations BMPs is feasible as determined using Form 4.3-1, then LID infiltration BMPs shall be implemented to the MEP (section 4.1 of the TGD for WQMP).

4.3.3.1 Allowed Variations for Special Site Conditions

The bioretention system design parameters of this Section may be adjusted for the following special site conditions:

- 1) Facilities located within 10 feet of structures or other potential geotechnical hazards established by the geotechnical expert for the project may incorporate an impervious cutoff wall between the bioretention facility and the structure or other geotechnical hazard.
- 2) Facilities with documented high concentrations of pollutants in underlying soil or groundwater, facilities located where infiltration could contribute to a geotechnical hazard, and facilities located on elevated plazas or other structures may incorporate an impervious liner and may locate the underdrain discharge at the bottom of the subsurface drainage/storage layer (this configuration is commonly known as a “flow-through planter”).
- 3) Facilities located in areas of high groundwater, highly infiltrative soils or where connection of underdrain to a surface drain or to a subsurface storm drain are infeasible, may omit the underdrain.
- 4) facilities serving high-risk areas such as fueling stations, truck stops, auto repairs, and heavy industrial sites may be required to provide adequate pretreatment to address pollutants of concern unless these high-risk areas are isolated from storm water runoff or bioretention areas with no chance of spill migration.

Form 4.3-3 Infiltration LID BMP - including underground BMPs (DA 1)

1 Remaining LID DCV not met by site design HSC BMP (ft³): 174,240 $V_{unmet} = \text{Form 4.2-1 Item 7} - \text{Form 4.3-2 Item 30}$

BMP Type <i>Use columns to the right to compute runoff volume retention from proposed infiltration BMP (select BMP from Table 5-4 in TGD for WQMP) - Use additional forms for more BMPs</i>	DA 1 DMA 1.4 Infiltration Trench BMP Type	DA DMA BMP Type	DA DMA BMP Type <i>(Use additional forms for more BMPs)</i>
2 Infiltration rate of underlying soils (in/hr) <i>See Section 5.4.2 and Appendix D of the TGD for WQMP for minimum requirements for assessment methods</i>	3.0		
3 Infiltration safety factor <i>See TGD Section 5.4.2 and Appendix D</i>	2.0		
4 Design percolation rate (in/hr) $P_{design} = \text{Item 2} / \text{Item 3}$	1.5		
5 Ponded water drawdown time (hr) <i>Copy Item 6 in Form 4.2-1</i>	48		
6 Maximum ponding depth (ft) <i>BMP specific, see Table 5-4 of the TGD for WQMP for BMP design details</i>	1		
7 Ponding Depth (ft) $d_{BMP} = \text{Minimum of } (1/12 * \text{Item 4} * \text{Item 5}) \text{ or Item 6}$	0.5		
8 Infiltrating surface area, SA_{BMP} (ft ²) <i>the lesser of the area needed for infiltration of full DCV or minimum space requirements from Table 5.7 of the TGD for WQMP</i>	1690		
9 Amended soil depth, d_{media} (ft) <i>Only included in certain BMP types, see Table 5-4 in the TGD for WQMP for reference to BMP design details</i>	N/A		
10 Amended soil porosity	N/A		
11 Gravel depth, d_{media} (ft) <i>Only included in certain BMP types, see Table 5-4 of the TGD for WQMP for BMP design details</i>	6		
12 Gravel porosity	0.4		
13 Duration of storm as basin is filling (hrs) <i>Typical ~ 3hrs</i>	3		
14 Above Ground Retention Volume (ft ³) $V_{retention} = \text{Item 8} * [\text{Item 7} + (\text{Item 9} * \text{Item 10}) + (\text{Item 11} * \text{Item 12}) + (\text{Item 13} * (\text{Item 4} / 12))]$	5535		
15 Underground Retention Volume (ft ³) <i>Volume determined using manufacturer's specifications and calculations</i>	N/A		
16 Total Retention Volume from LID Infiltration BMPs: 5535 cf * 32 lots = 177,112 cf <i>(Sum of Items 14 and 15 for all infiltration BMP)</i>			
17 Fraction of DCV achieved with infiltration BMP: 101% $\text{Retention\%} = \text{Item 16} / \text{Form 4.2-1 Item 7}$			
18 Is full LID DCV retained onsite with combination of hydrologic source control and LID retention/infiltration BMPs? Yes <input checked="" type="checkbox"/> No <input type="checkbox"/> <i>If yes, demonstrate conformance using Form 4.3-10; If no, then reduce Item 3, Factor of Safety to 2.0 and increase Item 8, Infiltrating Surface Area, such that the portion of the site area used for retention and infiltration BMPs equals or exceeds the minimum effective area thresholds (Table 5-7 of the TGD for WQMP) for the applicable category of development and repeat all above calculations.</i>			

4.3.4 Biotreatment BMP

Biotreatment BMPs may be considered if the full LID DCV cannot be met by maximizing retention and infiltration, and harvest and use BMPs. A key consideration when using biotreatment BMP is the effectiveness of the proposed BMP in addressing the pollutants of concern for the project (see Table 5-5 of the TGD for WQMP).

Use Form 4.3-4 to summarize the potential for volume based and/or flow based biotreatment options to biotreat the remaining unmet LID DCV w. Biotreatment computations are included as follows:

- Use Form 4.3-5 to compute biotreatment in small volume based biotreatment BMP (e.g. bioretention w/underdrains);
- Use Form 4.3-6 to compute biotreatment in large volume based biotreatment BMP (e.g. constructed wetlands);
- Use Form 4.3-7 to compute sizing criteria for flow-based biotreatment BMP (e.g. bioswales)

Form 4.3-4 Selection and Evaluation of Biotreatment BMP (DA 1)		
<p>1 Remaining LID DCV not met by site design HSC, infiltration, or harvest and use BMP for potential biotreatment (ft³): <i>Form 4.2-1 Item 7 - Form 4.3-2 Item 30 – Form 4.3-3 Item 16- Form 4.3-4 Item 9</i></p>	<p>List pollutants of concern <i>Copy from Form 2.3-1.</i></p>	
<p>2 Biotreatment BMP Selected <i>(Select biotreatment BMP(s) necessary to ensure all pollutants of concern are addressed through Unit Operations and Processes, described in Table 5-5 of the TGD for WQMP)</i></p>	<p style="text-align: center;">Volume-based biotreatment <i>Use Forms 4.3-6 and 4.3-7 to compute treated volume</i></p> <p><input type="checkbox"/> Bioretention with underdrain <input type="checkbox"/> Planter box with underdrain <input type="checkbox"/> Constructed wetlands <input type="checkbox"/> Wet extended detention <input type="checkbox"/> Dry extended detention</p>	<p style="text-align: center;">Flow-based biotreatment <i>Use Form 4.3-8 to compute treated volume</i></p> <p><input type="checkbox"/> Vegetated swale <input type="checkbox"/> Vegetated filter strip <input type="checkbox"/> Proprietary biotreatment</p>
<p>3 Volume biotreated in volume based biotreatment BMP (ft³): <i>Form 4.3-6 Item 15 + Form 4.3-7 Item 13</i></p>	<p>4 Compute remaining LID DCV with implementation of volume based biotreatment BMP (ft³): <i>Item 1 – Item 3</i></p>	<p>5 Remaining fraction of LID DCV for sizing flow based biotreatment BMP: % <i>Item 4 / Item 1</i></p>
<p>6 Flow-based biotreatment BMP capacity provided (cfs): <i>Use Figure 5-2 of the TGD for WQMP to determine flow capacity required to provide biotreatment of remaining percentage of unmet LID DCV (Item 5), for the project’s precipitation zone (Form 3-1 Item 1)</i></p>		
<p>7 Metrics for MEP determination:</p> <ul style="list-style-type: none"> • Provided a WQMP with the portion of site area used for suite of LID BMP equal to minimum thresholds in Table 5-7 of the TGD for WQMP for the proposed category of development: <input type="checkbox"/> <i>If maximized on-site retention BMPs is feasible for partial capture, then LID BMP implementation must be optimized to retain and infiltrate the maximum portion of the DCV possible within the prescribed minimum effective area. The remaining portion of the DCV shall then be mitigated using biotreatment BMP.</i> 		

Form 4.3-5 Volume Based Biotreatment (DA 1) – Bioretention and Planter Boxes with Underdrains			
Biotreatment BMP Type <i>(Bioretention w/underdrain, planter box w/underdrain, other comparable BMP)</i>	DA DMA BMP Type	DA DMA BMP Type	DA DMA BMP Type <i>(Use additional forms for more BMPs)</i>
1 Pollutants addressed with BMP <i>List all pollutant of concern that will be effectively reduced through specific Unit Operations and Processes described in Table 5-5 of the TGD for WQMP</i>			
2 Amended soil infiltration rate <i>Typical ~ 5.0</i>			
3 Amended soil infiltration safety factor <i>Typical ~ 2.0</i>			
4 Amended soil design percolation rate (in/hr) $P_{design} = \text{Item 2} / \text{Item 3}$			
5 Poned water drawdown time (hr) <i>Copy Item 6 from Form 4.2-1</i>			
6 Maximum ponding depth (ft) <i>see Table 5-6 of the TGD for WQMP for reference to BMP design details</i>			
7 Ponding Depth (ft) $d_{BMP} = \text{Minimum of } (1/12 * \text{Item 4} * \text{Item 5}) \text{ or Item 6}$			
8 Amended soil surface area (ft ²)			
9 Amended soil depth (ft) <i>see Table 5-6 of the TGD for WQMP for reference to BMP design details</i>			
10 Amended soil porosity, <i>n</i>			
11 Gravel depth (ft) <i>see Table 5-6 of the TGD for WQMP for reference to BMP design details</i>			
12 Gravel porosity, <i>n</i>			
13 Duration of storm as basin is filling (hrs) <i>Typical ~ 3hrs</i>			
14 Biotreated Volume (ft ³) $V_{biotreated} = \text{Item 8} * [(\text{Item 7}/2) + (\text{Item 9} * \text{Item 10}) + (\text{Item 11} * \text{Item 12}) + (\text{Item 13} * (\text{Item 4} / 12))]$			
15 Total biotreated volume from bioretention and/or planter box with underdrains BMP: <i>Sum of Item 14 for all volume-based BMPs included in this form</i>			

**Form 4.3-6 Volume Based Biotreatment (DA 1) –
Constructed Wetlands and Extended Detention**

Biotreatment BMP Type <i>Constructed wetlands, extended wet detention, extended dry detention, or other comparable proprietary BMP. If BMP includes multiple modules (e.g. forebay and main basin), provide separate estimates for storage and pollutants treated in each module.</i>	DA DMA BMP Type		DA DMA BMP Type <i>(Use additional forms for more BMPs)</i>	
	Forebay	Basin	Forebay	Basin
1 Pollutants addressed with BMP forebay and basin <i>List all pollutant of concern that will be effectively reduced through specific Unit Operations and Processes described in Table 5-5 of the TGD for WQMP</i>				
2 Bottom width (ft)				
3 Bottom length (ft)				
4 Bottom area (ft ²) $A_{bottom} = \text{Item 2} * \text{Item 3}$				
5 Side slope (ft/ft)				
6 Depth of storage (ft)				
7 Water surface area (ft ²) $A_{surface} = (\text{Item 2} + (2 * \text{Item 5} * \text{Item 6})) * (\text{Item 3} + (2 * \text{Item 5} * \text{Item 6}))$				
8 Storage volume (ft ³) <i>For BMP with a forebay, ensure fraction of total storage is within ranges specified in BMP specific fact sheets, see Table 5-6 of the TGD for WQMP for reference to BMP design details</i> $V = \text{Item 6} / 3 * [\text{Item 4} + \text{Item 7} + (\text{Item 4} * \text{Item 7})^{0.5}]$				
9 Drawdown Time (hrs) <i>Copy Item 6 from Form 2.1</i>				
10 Outflow rate (cfs) $Q_{BMP} = (\text{Item } 8_{forebay} + \text{Item } 8_{basin}) / (\text{Item } 9 * 3600)$				
11 Duration of design storm event (hrs)				
12 Biotreated Volume (ft ³) $V_{biotreated} = (\text{Item } 8_{forebay} + \text{Item } 8_{basin}) + (\text{Item } 10 * \text{Item } 11 * 3600)$				
13 Total biotreated volume from constructed wetlands, extended dry detention, or extended wet detention : <i>(Sum of Item 12 for all BMP included in plan)</i>				

Form 4.3-7 Flow Based Biotreatment (DA 1)			
Biotreatment BMP Type <i>Vegetated swale, vegetated filter strip, or other comparable proprietary BMP</i>	DA DMA BMP Type	DA DMA BMP Type	DA DMA BMP Type <i>(Use additional forms for more BMPs)</i>
1 Pollutants addressed with BMP <i>List all pollutant of concern that will be effectively reduced through specific Unit Operations and Processes described in TGD Table 5-5</i>			
2 Flow depth for water quality treatment (ft) <i>BMP specific, see Table 5-6 of the TGD for WQMP for reference to BMP design details</i>			
3 Bed slope (ft/ft) <i>BMP specific, see Table 5-6 of the TGD for WQMP for reference to BMP design details</i>			
4 Manning's roughness coefficient			
5 Bottom width (ft) <i>$b_w = (\text{Form 4.3-5 Item 6} * \text{Item 4}) / (1.49 * \text{Item 2}^{1.67} * \text{Item 3}^{0.5})$</i>			
6 Side Slope (ft/ft) <i>BMP specific, see Table 5-6 of the TGD for WQMP for reference to BMP design details</i>			
7 Cross sectional area (ft ²) <i>$A = (\text{Item 5} * \text{Item 2}) + (\text{Item 6} * \text{Item 2}^2)$</i>			
8 Water quality flow velocity (ft/sec) <i>$V = \text{Form 4.3-5 Item 6} / \text{Item 7}$</i>			
9 Hydraulic residence time (min) <i>Pollutant specific, see Table 5-6 of the TGD for WQMP for reference to BMP design details</i>			
10 Length of flow based BMP (ft) <i>$L = \text{Item 8} * \text{Item 9} * 60$</i>			
11 Water surface area at water quality flow depth (ft ²) <i>$SA_{top} = (\text{Item 5} + (2 * \text{Item 2} * \text{Item 6})) * \text{Item 10}$</i>			

4.3.5 Conformance Summary

Complete Form 4.3-8 to demonstrate how on-site LID DCV is met with proposed site design hydrologic source control, infiltration, harvest and use, and/or biotreatment BMP. The bottom line of the form is used to describe the basis for infeasibility determination for on-site LID BMP to achieve full LID DCV, and provides methods for computing remaining volume to be addressed in an alternative compliance plan. If the project has more than one outlet, then complete additional versions of this form for each outlet.

Form 4.3-8 Conformance Summary and Alternative Compliance Volume Estimate (DA 1)	
1	Total LID DCV for the Project DA-1 (ft ³): 174,240 <i>Copy Item 7 in Form 4.2-1</i>
2	On-site retention with site design hydrologic source control LID BMP (ft ³): <i>Copy Item 30 in Form 4.3-2</i>
3	On-site retention with LID infiltration BMP (ft ³): 177,112 <i>Copy Item 16 in Form 4.3-3</i>
4	On-site biotreatment with volume based biotreatment BMP (ft ³): <i>Copy Item 3 in Form 4.3-5</i>
5	Flow capacity provided by flow based biotreatment BMP (cfs): <i>Copy Item 6 in Form 4.3-5</i>
6	<p>LID BMP performance criteria are achieved if answer to any of the following is "Yes":</p> <ul style="list-style-type: none"> • Full retention of LID DCV with site design HSC, infiltration, or harvest and use BMP: Yes <input checked="" type="checkbox"/> No <input type="checkbox"/> <i>If yes, sum of Items 2, 3, and 4 is greater than Item 1</i> • Combination of on-site retention BMPs for a portion of the LID DCV and volume-based biotreatment BMP that address all pollutants of concern for the remaining LID DCV: Yes <input type="checkbox"/> No <input checked="" type="checkbox"/> <i>If yes, a) sum of Items 2, 3, 4, and 5 is greater than Item 1, and Items 2, 3 and 4 are maximized; or b) Item 6 is greater than Form 4.3-5 Item 6 and Items 2, 3 and 4 are maximized</i> ▪ On-site retention and infiltration is determined to be infeasible and biotreatment BMP provide biotreatment for all pollutants of concern for full LID DCV: Yes <input type="checkbox"/> No <input checked="" type="checkbox"/> <i>If yes, Form 4.3-1 Items 7 and 8 were both checked yes</i>
7	<p>If the LID DCV is not achieved by any of these means, then the project may be allowed to develop an alternative compliance plan. Check box that describes the scenario which caused the need for alternative compliance:</p> <ul style="list-style-type: none"> • Combination of Site Design, retention and infiltration, and biotreatment BMPs provide less than full LID DCV capture: <input type="checkbox"/> <i>Checked yes for Form 4.3-4 Item 7, Form 4.3-4 Item 6 is zero, and sum of Items 2, 3, 4, and 5 is less than Item 1. If so, apply water quality credits and calculate volume for alternative compliance, $V_{alt} = (Item\ 1 - Item\ 2 - Item\ 3 - Item\ 4 - Item\ 5) * (100 - Form\ 2.4-1\ Item\ 2)\%$</i> • Facilities, or a combination of facilities, of a different design than in Section R.12.e.(ii)(f) may be permitted if all of the following Phase II Small MS4 General Permit 2013-0001-DWQ 55 February 5, 2013 measures of equivalent effectiveness are demonstrated: <ul style="list-style-type: none"> 1) Equal or greater amount of runoff infiltrated or evapotranspired; <input type="checkbox"/> 2) Equal or lower pollutant concentrations in runoff that is discharged after biotreatment; <input type="checkbox"/> 3) Equal or greater protection against shock loadings and spills; <input type="checkbox"/> 4) Equal or Greater accessibility and ease of inspection and maintenance. <input type="checkbox"/>

4.3.6 Hydromodification Control BMP

Use Form 4.3-9 to compute the remaining runoff volume retention, after Site Design BMP are implemented, needed to address Hydromodification, and the increase in time of concentration and decrease in peak runoff necessary to meet targets for protection of waterbodies with a potential hydromodification. Describe the proposed hydromodification treatment control BMP. Section 5.6 of the TGD for WQMP provides additional details on selection and evaluation of hydromodification control BMP.

Form 4.3-9 Hydromodification Control BMPs (DA 1)	
<p>1 Volume reduction needed for hydromodification performance criteria (ft³): 124,146 <i>(Form 4.2-2 Item 4 * 0.95) – Form 4.2-2 Item 1</i></p>	<p>2 On-site retention with site design and infiltration, BMP (ft³): 177,112 <i>Sum of Form 4.3-8 Items 2, 3, and 4 Evaluate option to increase implementation of on-site retention in Forms 4.3-2, 4.3-3, and 4.3-4 in excess of LID DCV toward achieving hydromodification volume reduction</i></p>
<p>3 Remaining volume for hydromodification volume capture (ft³): 0 <i>Item 1 – Item 2</i></p>	<p>4 Volume capture provided by incorporating additional on-site BMPs (ft³): 0</p>
<p>5 Is Form 4.2-2 Item 11 less than or equal to 5%: Yes <input checked="" type="checkbox"/> No <input type="checkbox"/> <i>If yes, HCOC performance criteria is achieved. If no, select one or more mitigation options below:</i></p> <ul style="list-style-type: none"> • Demonstrate increase in time of concentration achieved by proposed LID site design, LID BMP, and additional on-site or off-site retention BMP <input type="checkbox"/> • Increase time of concentration by preserving pre-developed flow path and/or increase travel time by reducing slope and increasing cross-sectional area and roughness for proposed on-site conveyance facilities <input type="checkbox"/> 	
<p>6 Form 4.2-2 Item 12 less than or equal to 5%: Yes <input type="checkbox"/> No <input checked="" type="checkbox"/> <i>If yes, HCOC performance criteria is achieved. If no, select one or more mitigation options below:</i></p> <ul style="list-style-type: none"> • Demonstrate reduction in peak runoff achieved by proposed LID site design, LID BMPs, and additional on-site retention BMPs <input checked="" type="checkbox"/> 	

4.4 Alternative Compliance Plan (if applicable)

Describe an alternative compliance plan (if applicable) for projects not fully able to infiltrate, or biotreat the DCV via on-site LID practices. A project proponent must develop an alternative compliance plan to address the remainder of the LID DCV. Depending on project type some projects may qualify for water quality credits that can be applied to reduce the DCV that must be treated prior to development of an alternative compliance plan (see Form 2.4-1, Water Quality Credits). Form 4.3-9 Item 8 includes instructions on how to apply water quality credits when computing the DCV that must be met through alternative compliance.

Alternative Designs – Facilities, or a combination of facilities, of a different design than in Permit Section E.12.e(ii)(f) may be permitted if all of the following measures of equivalent effectiveness are demonstrated:

- 1) Equal or greater amount of runoff infiltrated or evapotranspired;
- 2) Equal or lower pollutant concentrations in runoff that is discharged after biotreatment;
- 3) Equal or greater protection against shock loadings and spills;
- 4) Equal or greater accessibility and ease of inspection and maintenance.

The Project Proponent will need to obtain written approval for an alternative design from the Lahontan Regional Water Board Executive Officer (see Section 6 of the TGD for WQMP).

Section 5 Inspection and Maintenance Responsibility for Post Construction BMP

All BMP included as part of the project WQMP are required to be maintained through regular scheduled inspection and maintenance (refer to Section 8, Post Construction BMP Requirements, in the TGD for WQMP). Fully complete Form 5-1 summarizing all BMP included in the WQMP. Attach additional forms as needed. The WQMP shall also include a detailed Operation and Maintenance Plan for all BMP and a Maintenance Agreement. The Maintenance Agreement must also be attached to the WQMP.

Note that at time of Project construction completion, the Maintenance Agreement must be completed, signed, notarized and submitted to the County Stormwater Department

Form 5-1 BMP Inspection and Maintenance (use additional forms as necessary)			
BMP	Responsible Party(s)	Inspection/ Maintenance Activities Required	Minimum Frequency of Activities
Education for Property Owners and Employees	Property Owner	Distribute educational materials and conduct annual awareness training	Upon first occupancy and yearly thereafter
Activity Restrictions	Property Owner	Activity restrictions such as posting "No Littering" signs to prevent pollution to stormwater BMP. Restrictions on activities which may have a negative impact on storm water quality, shall include prohibiting the storage of outdoor material, vehicle and equipment washing, outdoor processing, and fueling up. Pesticides will only be restricted to certified applicators. Inspections by the owner or representative as needed.	Inspect Daily, Maintenance as needed.
Street Vacuum Sweeping of Private Street & Parking Lots	Property Owner	Inspect parking lots for trash and accumulation of dust and debris. Street vacuum sweeping shall be conducted monthly	Inspections -Monthly. Maintenance - Monthly.
Drainage Facility Inspection and Maintenance	Property Owner	Inspect twice annually in the early fall before the rainy season and in the late Spring after the rainy season. Remove debris/sediment build-up.	Inspect twice annually, once before and after the rainy season and after extreme storm events. Maintenance as needed.
Landscape Planning & maintenance	Property Owner	Mow, weed, & trim vegetation. Inspect inlet & outlet structures. Re-vegetate bare areas. See below for further details.	Inspect weekly. Maintenance as needed.

MOJAVE RIVER WATERSHED Water Quality Management Plan (WQMP)

Efficient Irrigation	Property Owner	Repair and maintain leaky/broken sprinkler heads. Install irrigation systems with timing devices to avoid overwatering. Repair as needed.	Inspect weekly and maintain as needed
Litter Control	Property Owner	Inspect and clean site for trash and debris. Direct maintenance personnel as necessary to ensure compliance	Check Daily and remove as needed.

Section 6 WQMP Attachments

6.1. Site Plan and Drainage Plan

Include a site plan and drainage plan sheet set containing the following minimum information:

- Project location
- Site boundary
- Land uses and land covers, as applicable
- Suitability/feasibility constraints
- Structural Source Control BMP locations
- Site Design Hydrologic Source Control BMP locations
- LID BMP details
- Drainage delineations and flow information
- Drainage connections

6.2 Electronic Data Submittal

Minimum requirements include submittal of PDF exhibits in addition to hard copies. Format must not require specialized software to open. If the local jurisdiction requires specialized electronic document formats (as described in their local Implementation Plan), this section will describe the contents (e.g., layering, nomenclature, geo-referencing, etc.) of these documents so that they may be interpreted efficiently and accurately.

6.3 Post Construction

Attach all O&M Plans and Maintenance Agreements for BMP to the WQMP.

6.4 Other Supporting Documentation

- BMP Educational Materials
- Activity Restriction – C, C&R's & Lease Agreements

Appendix A:

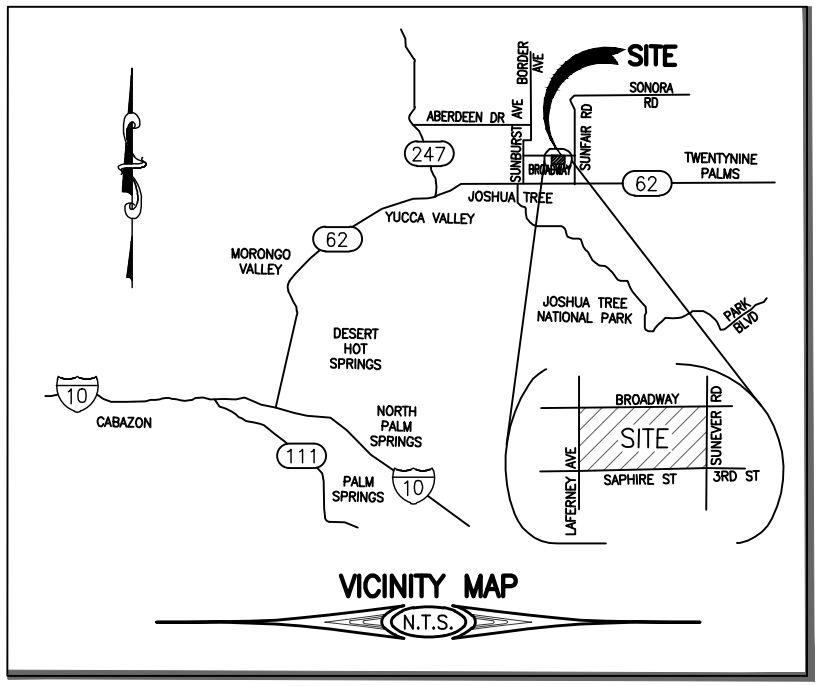

GRADING NOTES:

- 1) ALL GRADING SHALL CONFORM TO THE LATEST CALIFORNIA BUILDING CODE (CBC) CHAPTERS 17, 18, APPENDIX J AND ALL APPLICABLE SECTIONS.
- 2) A GRADING PERMIT SHALL BE OBTAINED PRIOR TO COMMENCEMENT OF ANY WORK ON THE SITE.
- 3) ISSUANCE OF A GRADING PERMIT DOES NOT ELIMINATE THE NEED FOR PERMITS FROM OTHER REGULATORY AGENCIES WITH REGULATORY RESPONSIBILITIES FOR CONSTRUCTION ACTIVITIES ASSOCIATED WITH THE WORK AUTHORIZED IN THIS PLAN.
- 4) ALL WORK UNDER THIS PERMIT SHALL BE LIMITED TO WORK WITHIN THE PROPERTY LINES. A SEPARATE CONSTRUCTION, EXCAVATION OR ENCROACHMENT PERMIT FROM THE DEPARTMENT OF PUBLIC WORKS MAY BE REQUIRED FOR ANY WORK WITHIN THE COUNTY RIGHT-OF-WAY.
- 5) APPROVAL OF THESE PLANS DOES NOT AUTHORIZE ANY WORK OR GRADING TO BE PERFORMED UNTIL A VALID GRADING PERMIT HAS BEEN ISSUED.
- 6) THIS PLAN IS FOR GRADING PURPOSES ONLY AND IS NOT TO BE USED FOR THE PURPOSE OF CONSTRUCTING ONSITE OR OFFSITE IMPROVEMENTS. ISSUANCE OF A PERMIT BASED ON THIS PLAN DOES NOT CONSTITUTE APPROVAL OF DRIVEWAY LOCATIONS OR SIZES, PARKING LOT STRUCTURAL SECTIONS OR LAYOUT, ADA-RELATED REQUIREMENTS, BUILDING LOCATIONS OR FOUNDATIONS, CURBING, OFFSITE FACILITIES OR OTHER ITEMS NOT RELATED DIRECTLY TO THE BASIC GRADING OPERATION. ONSITE IMPROVEMENTS SHALL BE CONSTRUCTED IN ACCORDANCE TO THE APPROVED BUILDING PERMIT PLANS. OFFSITE IMPROVEMENTS SHALL BE CONSTRUCTED IN ACCORDANCE TO PLANS APPROVED FOR THIS PURPOSE BY THE PUBLIC WORKS DEPARTMENT.
- 7) MAXIMUM CUT AND FILL SLOPE = 2:1 (HORIZONTAL TO VERTICAL) AND MAXIMUM VERTICAL HEIGHT = 30 FEET, UNLESS AN APPROVED GEOTECHNICAL REPORT CAN JUSTIFY A STEEPER AND TALLER SLOPE.
- 8) NO FILL SHALL BE PLACED ON EXISTING GROUND UNTIL THE GROUND HAS BEEN CLEARED OF WEEDS, DEBRIS, TOPSOIL AND OTHER DELETERIOUS MATERIAL.
- 9) FILL SLOPES SHALL NOT HAVE LESS THAN 90% RELATIVE COMPACTION, OR AS RECOMMENDED ON THE APPROVED GEOTECHNICAL REPORT.
- 10) IT IS THE GRADING CONTRACTOR'S RESPONSIBILITY TO ENSURE THAT ADEQUATE COMPACTION HAS BEEN OBTAINED ON THE ENTIRE GRADING SITE, INCLUDING FILL AREAS OUTSIDE THE BUILDING PADS AND ON ALL FILL SLOPES.
- 11) UNLESS OTHERWISE RECOMMENDED IN AN APPROVED GEOTECHNICAL REPORT, OVER-EXCAVATION SHALL BE AT LEAST 24 INCHES MINIMUM BELOW THE BOTTOM OF FOOTINGS OR TO COMPETENT NATIVE SOIL OR BEDROCK MATERIALS, WHICHEVER IS DEEPER, AS APPROVED BY THE PROJECT'S GEOTECHNICAL ENGINEER OR GEOLOGIST.
- 12) EARTHWORK VOLUMES:
CUT (CY), FILL (CY), TOTAL DISTURBED AREA (SF)
- 13) EARTHWORK QUANTITIES ARE SHOWN FOR GRADING PERMIT PURPOSES ONLY, AND SAN BERNARDINO COUNTY IS NOT RESPONSIBLE FOR THEIR ACCURACY.
- 14) A COPY OF THE GRADING PERMIT AND APPROVED GRADING PLANS MUST BE IN THE POSSESSION OF A RESPONSIBLE PERSON AND AVAILABLE AT THE SITE AT ALL TIMES.
- 15) ANY ONSITE RETAINING WALLS SHOWN ON THE GRADING PLANS THAT ARE OVER 4' IN HEIGHT, MEASURED FROM TOP OF WALL TO BOTTOM OF FOOTING, ARE FOR REFERENCE ONLY. RETAINING WALLS OVER 4' IN HEIGHT ARE NOT CHECKED, PERMITTED, OR INSPECTED PER THE GRADING PERMIT. A SEPARATE RETAINING WALL PERMIT IS REQUIRED FOR ALL RETAINING WALLS OVER 4' IN HEIGHT.
- 16) ANY WALLS, FENCES, STRUCTURES AND/OR APPURTENANCES ADJACENT TO THIS PROJECT ARE TO BE PROTECTED IN PLACE. IF GRADING OPERATIONS DAMAGE OR ADVERSELY AFFECT SAID ITEMS IN ANY WAY, THE CONTRACTOR AND/OR DEVELOPER IS RESPONSIBLE FOR WORKING OUT AN ACCEPTABLE SOLUTION TO THE SATISFACTION OF THE AFFECTED PROPERTY OWNER(S).
- 17) FOR SITES WITH PROTECTED SPECIES OR TREES, THE PROPOSED GRADING MAY BE SUBJECT TO A SEPARATE PERMIT.
- 18) ADEQUATE FIRE ACCESS AROUND BUILDINGS (INCLUDING GARAGES) SHOULD BE PROVIDED AS APPROVED BY COUNTY FIRE.
- 19) EXISTING DRAINAGE COURSES SHALL NOT BE OBSTRUCTED, ALTERED, OR DIVERTED WITHOUT PRIOR APPROVAL FROM THE COUNTY OF SAN BERNARDINO, LAND DEVELOPMENT DIVISION. A STREAMBED ALTERATION AGREEMENT MAY ALSO BE REQUIRED FROM THE CALIFORNIA DEPARTMENT OF FISH AND WILDLIFE.
- 20) DRAINAGE EASEMENTS SHALL NOT BE OBSTRUCTED, ALTERED OR DIVERTED WITHOUT PRIOR APPROVAL OF THE COUNTY OF SAN BERNARDINO, LAND DEVELOPMENT DIVISION.
- 21) SETBACKS AND BUILDING LOCATIONS SHOWN ON THIS PLAN ARE FOR REFERENCE ONLY AND MUST BE REVIEWED AND APPROVED UNDER A SEPARATE BUILDING PERMIT.
- 22) UTILITY AND SEPTIC IMPROVEMENTS SHOWN ON THIS PLAN ARE FOR REFERENCE ONLY AND MUST BE REVIEWED AND APPROVED UNDER A SEPARATE BUILDING PERMIT.
- 23) ON PROJECTS DISTURBING ONE ACRE OR MORE, THE FOLLOWING NOTE MUST BE ADDED: A NOTICE OF INTENT (NOI) HAS BEEN, OR WILL BE FILED WITH THE STATE WATER RESOURCES CONTROL BOARD (SWRCB) AND A STORM WATER POLLUTION PREVENTION PLAN (SWPPP) HAS BEEN OR WILL BE PREPARED IN ACCORDANCE WITH THE REQUIREMENTS OF CALIFORNIA GENERAL PERMIT FOR STORM WATER DISCHARGES ASSOCIATED WITH CONSTRUCTION ACTIVITY (PERMIT NO. CAS00002) FOR ALL OPERATIONS ASSOCIATED WITH THESE PLANS. THE PERMITTEE SHALL KEEP A COPY OF THE SWPPP ON SITE AND AVAILABLE FOR REVIEW BY THE COUNTY.
- 24) IN CONJUNCTION WITH THE CALIFORNIA GENERAL PERMIT FOR PROPOSED DISTURBANCE OVER ONE ACRE, AN ACTIVE WASTEWATER DISCHARGE ID # (WID) _____ MUST BE INCLUDED ON THE FINAL GRADING PLAN.
- 25) A FINAL GRADING CERTIFICATION WILL BE COLLECTED BY THE BUILDING INSPECTOR AT THE FINAL BUILDING INSPECTION OR PRIOR TO A GRADING FINAL STATUS ON THE PERMIT. THE FINAL GRADING CERTIFICATION IS TO BE COMPLETED BY THE ENGINEER OF RECORD.
- 26) THE SOILS ENGINEER SHALL PROVIDE A FINAL SOIL GRADING REPORT INCLUDING LOCATIONS AND ELEVATIONS OF FIELD DENSITY TESTS, SUMMARIES OF FIELD AND LABORATORY TESTS AND OTHER SUBSTANTIATING DATA AND COMMENTS ON ANY CHANGES MADE DURING GRADING AND THEIR EFFECT ON THE RECOMMENDATIONS MADE IN THE SOILS ENGINEERING INVESTIGATION REPORT. IT SHALL ALSO PROVIDE INFORMATION AS TO LOCATION AND NATURE OF TESTS, STATEMENTS RELATIVE TO THE EXPANSIVE NATURE OF SOIL AND/OR ROCK MATERIAL, LIMITS OF COMPACTED FILL SHOWN ON THE AS-GRADED PLAN AND CERTIFICATION AS TO THE ADEQUACY AND STABILITY OF THE SITE FOR THE INTENDED USE.
- 27) IF APPLICABLE, THE ENGINEERING GEOLOGIST SHALL PROVIDE A GEOLOGIC GRADING REPORT INCLUDING A FINAL DESCRIPTION OF THE GEOLOGY OF THE SITE INCLUDING ANY NEW INFORMATION DISCLOSED DURING THE GRADING AND THE EFFECT OF SAME ON RECOMMENDATIONS INCORPORATED IN THE APPROVED GRADING PLAN. THE ENGINEERING GEOLOGIST SHALL PROVIDE CERTIFICATION AS TO THE ADEQUACY OF THE SITE FOR THE INTENDED USE AS AFFECTED BY GEOLOGIC FACTORS WHERE NECESSARY, A REVISED GEOLOGIC MAP AND CROSSSECTIONS, AND ANY RECOMMENDATIONS REGARDING SPECIAL BUILDING RESTRICTIONS OR FOUNDATION SETBACKS SHALL BE INCLUDED.
- 28) SHOULD THE EXCAVATION DISCLOSE SOIL AND/OR ROCK CONDITIONS WHERE CUT SLOPES ARE UNSTABLE, THE ENGINEERING GEOLOGIST AND/OR THE SOILS ENGINEER SHALL RECOMMEND NECESSARY TREATMENT TO THE BUILDING OFFICIAL FOR APPROVAL.
- 29) GEOLOGICAL AND SOILS ENGINEERING REPORTS BY _____ DATED _____ AND ALL SOILS REPORT ADDENDUM(DA) SHALL BE INCORPORATED HEREWITH AND MADE PART OF THIS GRADING PLAN.
- 30) THE CONTRACTOR SHALL IMPLEMENT PREVENTIVE MEASURES TO ASSURE THAT NO ROCKS, SOIL DUST, OR DEBRIS OF ANY FORM SHALL FALL, SLIDE OR FLOW ONTO ADJOINING PROPERTIES OR PUBLIC WAYS. ALL VEHICLE LOADS SHALL BE TRIMMED AND WATERED OR OTHERWISE SECURED TO PREVENT SPILLAGE FROM THE EQUIPMENT.
- 31) ALL EXPORT AND IMPORT OF MATERIAL OVER DEDICATED AND IMPROVED STREETS SHALL BE UNDERTAKEN OR CONDUCTED BY EQUIPMENT THAT COMPLIES IN ALL RESPECTS TO THE STATE VEHICLE CODE. REPAIR TO ANY DAMAGED DEDICATED OR IMPROVED STREETS SHALL BE MADE TO THE SATISFACTION OF THE BUILDING OFFICIAL AND IS THE RESPONSIBILITY OF THE OWNER, PERMITTEE, AND THE GRADING CONTRACTOR.
- 32) ALL FLOOD ZONE REQUIREMENTS MUST BE REFLECTED OR ACCOUNTED FOR ON THE GRADING PLANS. ELEVATIONS OR CONSTRUCTION NOTES MUST BE INCLUDED IN THE PLANS TO ENSURE COMPLIANCE WITH ALL APPLICABLE FIRST FLOOR ELEVATION REQUIREMENTS PER FEMA AND SAN BERNARDINO COUNTY DEVELOPMENT CODE GUIDELINES.
- 33) ALL GRADING SHALL COMPLY WITH SBC DEVELOPMENT CODE SECTION 82.14.050.C:
IF FILL IS PLACED TO ELEVATE PADS ABOVE BASE ELEVATION, IT MUST BE DEMONSTRATED THAT FILL WILL NOT SETTLE AND IS PROTECTED FROM EROSION, SCOUR, OR DIFFERENTIAL SETTLEMENT, AS FOLLOWS:
a) THE PAD ELEVATION SHALL BE CERTIFIED TO MEET OR EXCEED THE ELEVATION REQUIRED BY THE APPLICABLE FLOODPLAIN SAFETY REVIEW AREA, AND IT MUST BE DEMONSTRATED THAT THE CUMULATIVE EFFECT OF THE PROPOSED DEVELOPMENT WHEN COMBINED WITH ALL OTHER EXISTING AND ANTICIPATED DEVELOPMENT WILL NOT INCREASE THE WATER SURFACE ELEVATION OF THE BASE FLOOD AT ANY POINT WITHIN THE COMMUNITY.
b) FILL SHALL BE COMPACTED TO 95 PERCENT PER ASTM (AMERICAN SOCIETY OF TESTING MATERIALS) STANDARD D-698.
c) FILL SLOPES SHALL BE NO STEEPER THAN TWO FEET HORIZONTAL TO ONE FOOT VERTICAL RATIO UNLESS SUBSTANTIATING DATA FOR STEEPER SLOPES IS PROVIDED, AND THE SLOPES ARE APPROVED BY THE COUNTY.
d) FILL SLOPES ADJACENT TO A WATER COURSE MAY BE REQUIRED TO BE ARMORED WITH STONE, ROCK OR APPROVED EQUAL PROTECTION.
- 34) FOR NONRESIDENTIAL PROJECTS, PROVIDE FOLLOWING NOTE ON PLANS: CALIFORNIA GREEN BUILDING STANDARDS CODE 5.408.3 EXCAVATED SOIL AND LAND CLEARING DEBRIS.
100 PERCENT OF TREES, STUMPS, ROCKS AND ASSOCIATED VEGETATION AND SOILS RESULTING PRIMARILY FROM LAND CLEARING SHALL BE REUSED OR RECYCLED. FOR A PHASED PROJECT, SUCH MATERIAL MAY BE STOCKPILED ON SITE UNTIL THE STORAGE SITE IS DEVELOPED.
EXCEPTION: REUSE, EITHER ON-OR OFF-SITE, OF VEGETATION OR SOIL CONTAMINATED BY DISEASE OR PEST INFESTATION.

IN THE COUNTY OF SAN BERNARDINO, STATE OF CALIFORNIA

TRACT MAP NO. 20668 ROUGH GRADING PLAN

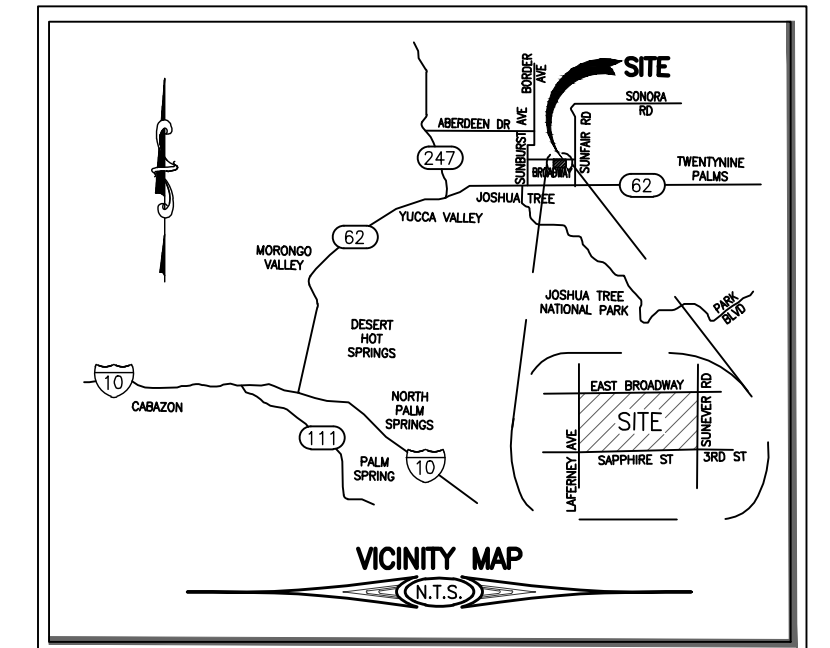
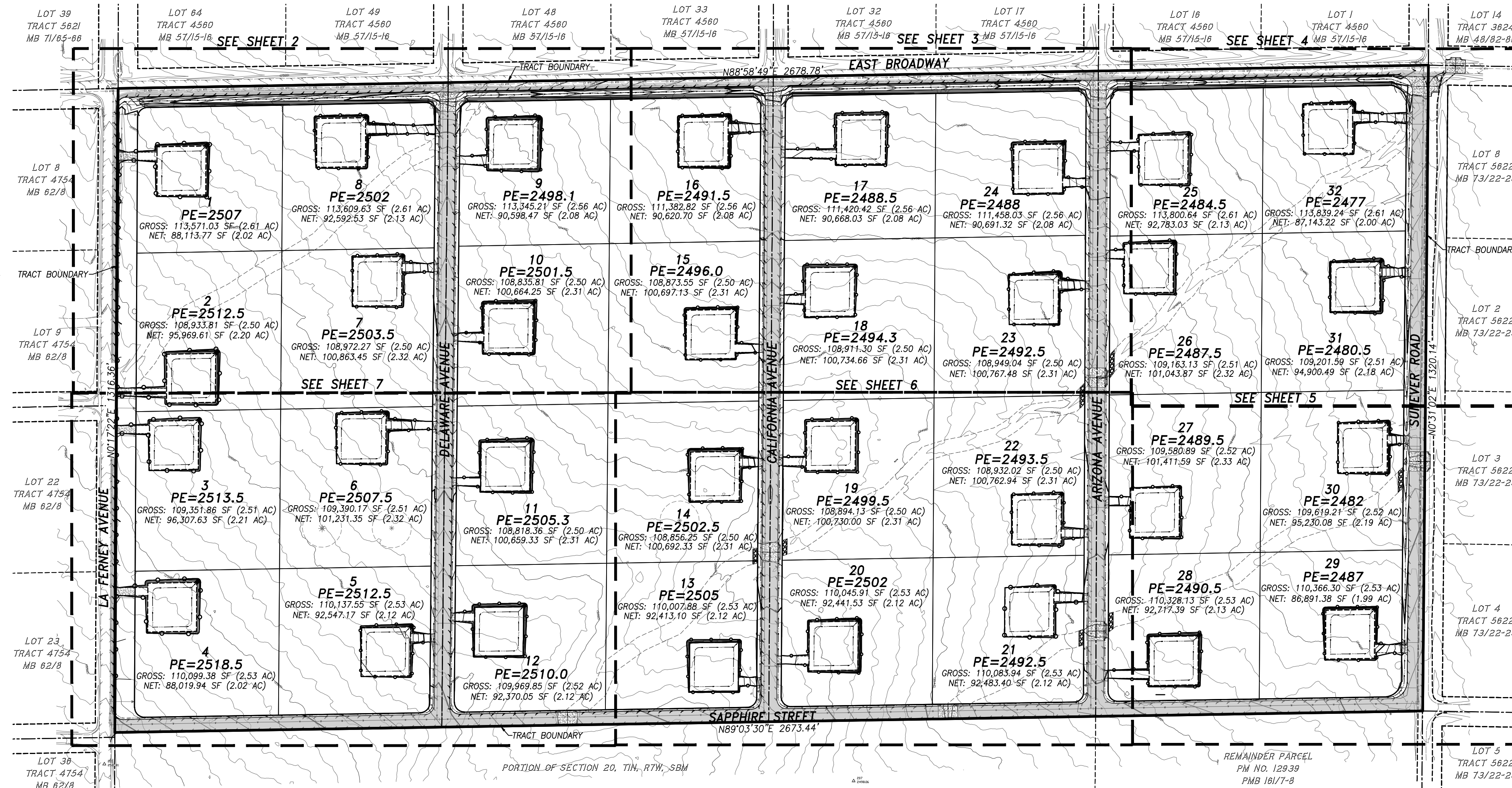

LEGEND

CL	CENTERLINE	P.I.P.	PROTECT IN PLACE
EP	EDGE OF PAVEMENT	R/W	RIGHT OF WAY
EX	EXISTING	TYP.	TYPICAL
FL	FLOW LINE	WTR	WATER
FS	FINISHED SURFACE		
FG	FINISHED GROUND		
HP	HIGH POINT		
LP	LOW POINT		
N.T.S.	NOT TO SCALE		
PE	PAD ELEVATION		
PROP.	PROPOSED		
PL	PROPERTY LINE		

EARTHWORK

RAW EARTHWORK:	CUT (CY)	FILL (CY)
NET IMPORT/EXPORT - 0 (CY)	13,077	27,320
	---	14,243

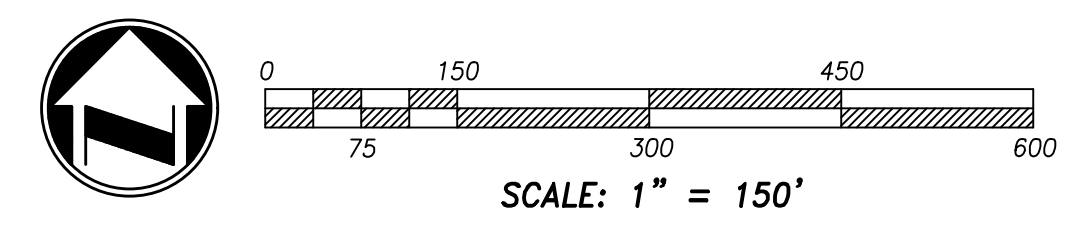

ENGINEER
ADKAN ENGINEERS
6879 AIRPORT DRIVE
RIVERSIDE, CA 92504
TELEPHONE: (951) 688-0241
EMAIL: RREA@ADKAN.COM

ASSESSORS PARCEL NUMBERS
0605-051-01

OWNER/DEVELOPER
KIM CHEN
J.T. SANTORI VILLA LLC
1751 COLORADO BLVD., #333
LOS ANGELES, CA 90041
PHONE: (626) 673-2672
EMAIL: kim@homeparadiserg.com

SOILS ENGINEER
SLADDEN ENGINEERING
45090 GOLF CENTER PARKWAY, STE F
INDIO, CA 92201
TELEPHONE: (760) 863-0713

CONSTRUCTION NOTES & QUANTITIES

THE QUANTITIES SHOWN BELOW ARE FOR BONDING INFORMATION ONLY. THE CONTRACTOR IS TO CONSTRUCT PROJECT PER THESE PLANS AND SUBMIT CONSTRUCTION BID BASED ON THEIR OWN QUANTITY "TAKE-OFF".

1) INSTALL 1/2 TON RIP-RAP, #2 BACKING.....	1,521 SF
2) INSTALL 3'X10' 1/2 TON RIP-RAP PAD.....	2,623 SF

LEGAL DESCRIPTION
NORTH ONE-HALF OF NORTHEAST ONE-QUARTER OF SECTION 20, TOWNSHIP 1 NORTH, RANGE 7 EAST, SAN BERNARDINO MERIDIAN, COUNTY OF SAN BERNARDINO, STATE OF CALIFORNIA.
ASSESSOR'S PARCEL NUMBER: 0605-051-01

DRAINAGE NOTE:
CROSS-LOT DRAINAGE EXISTS AND WILL REMAIN AFTER PUBLIC IMPROVEMENTS ARE MADE. EACH LOT OWNER WILL AGREE TO ACCEPT RUNOFF FROM THE ADJACENT PROPERTY SO LONG AS THE LOCATION OF THE FLOW OR CONCENTRATED RUNOFF IS NOT ALTERED. EACH LOT OWNER SHALL AGREE NOT TO ALTER THE QUANTITY OR QUALITY OF THE RUNOFF FROM THEIR LOT ONTO THE ADJACENT PROPERTY. NO LOT GRADING WILL OCCUR AS AN IMPROVEMENT OF THIS DEVELOPMENT. EACH LOT OWNER WILL BE RESPONSIBLE FOR THEIR OWN PAD GRADING, SWALES AND RUNOFF MITIGATION.

UTILITIES
ELECTRIC:
SOUTHERN CALIFORNIA EDISON
P.O. BOX 11482
SANTA ANA, CA 92711
(714) 796-9920

TRASH SERVICES:
4878 NEWTON ROAD
YUCCA VALLEY, CA 92284
(760) 340-2113

WATER:
JOSHUA BASIN WATER DIST.
61750 CHOLITA RD.
JOSHUA TREE, CA 92252
(760) 336-8438

TELEPHONE:
AT&T
(800) 310-2355

GAS:
SOUTHERN CALIFORNIA GAS COMPANY
(800) 742-2200
DEVELOPER WILL USE PROPANE

SCHOOL DISTRICT:
MORONGO UNIFIED SCHOOL DISTRICT
5715 UTAH TRAIL
TWENTYNINE PALMS, CA 92277
(760) 367-9191

BASIS OF BEARINGS
THE CENTERLINE OF SUNEVER AVENUE BEING NORTH 0°31'35" EAST PER PARCEL MAP NO. 12938, FILED IN BOOK 161 OF PARCEL MAPS, AT PAGES 7 AND 8, RECORDS OF SAN BERNARDINO COUNTY, WAS HELD AS THE BASIS OF BEARINGS FOR THIS MAP.

SHEET INDEX

SHEET 1:	TITLE SHEET
SHEET 2-7:	GRADING
SHEET 8:	SECTIONS
SHEET 9:	EROSION CONTROL

Underground Service Alert

Call: TOLL FREE
1-800-227-2600

TWO WORKING DAYS BEFORE YOU DIG

BENCHMARK
BM 62-1-11
9.85 MILE EAST ALONG STATE HIGHWAY 62 FROM THE POST OFFICE AT YUCCA VALLEY, AT THE INTERSECTION OF HIGHWAY 62 AND RICE AVENUE, 187 FT. NORTH OF THE CENTERLINE OF THE HIGHWAY, 35 FT. WEST OF THE CENTERLINE OF RICE AVENUE, 10 FT. WEST OF A POWER POLE 70557 WITH LINES NORTH, SOUTH, EAST, AND WEST. NOTE BM MAY ALSO BE REACHED BY GOING 13.15 MILE WEST ALONG STATE HIGHWAY 62 FROM ITS INTERSECTION WITH ADOBE ROAD AT TWENTYNINE PALMS.
ELEVATION: 2601.15 NAVD 1988

PREPARED BY:

adkan ENGINEERS
Civil Engineering - Surveying - Planning
6820 Airport Drive, Riverside, CA 92504
Tel: (951) 688-0241, Fax: (951) 688-0599

Under the Supervision of
RICHARD DAL REAKS, R.C.E. 80614 Exp. 03.31.27 Date

MARK	REVISIONS	APPR DATE

COUNTY OF SAN BERNARDINO
DEPARTMENT OF PUBLIC WORKS

RECOMMENDED BY: _____ DATE _____
APPROVED BY: _____ DATE _____

GHASSEM SHEHETI
SUPERVISING ENGINEER, TRAFFIC DIVISION

JEREMY JOHNSON
ENGINEERING MANAGER, TRAFFIC DIVISION

GREG GRIFFITH
LAND DEVELOPMENT MANAGER

TITLE SHEET

TRACT NO. 20668
APN 0605-051-01
JOSHUA TREE

ROAD NO.

FILE NO.

SHEET 1 OF 9

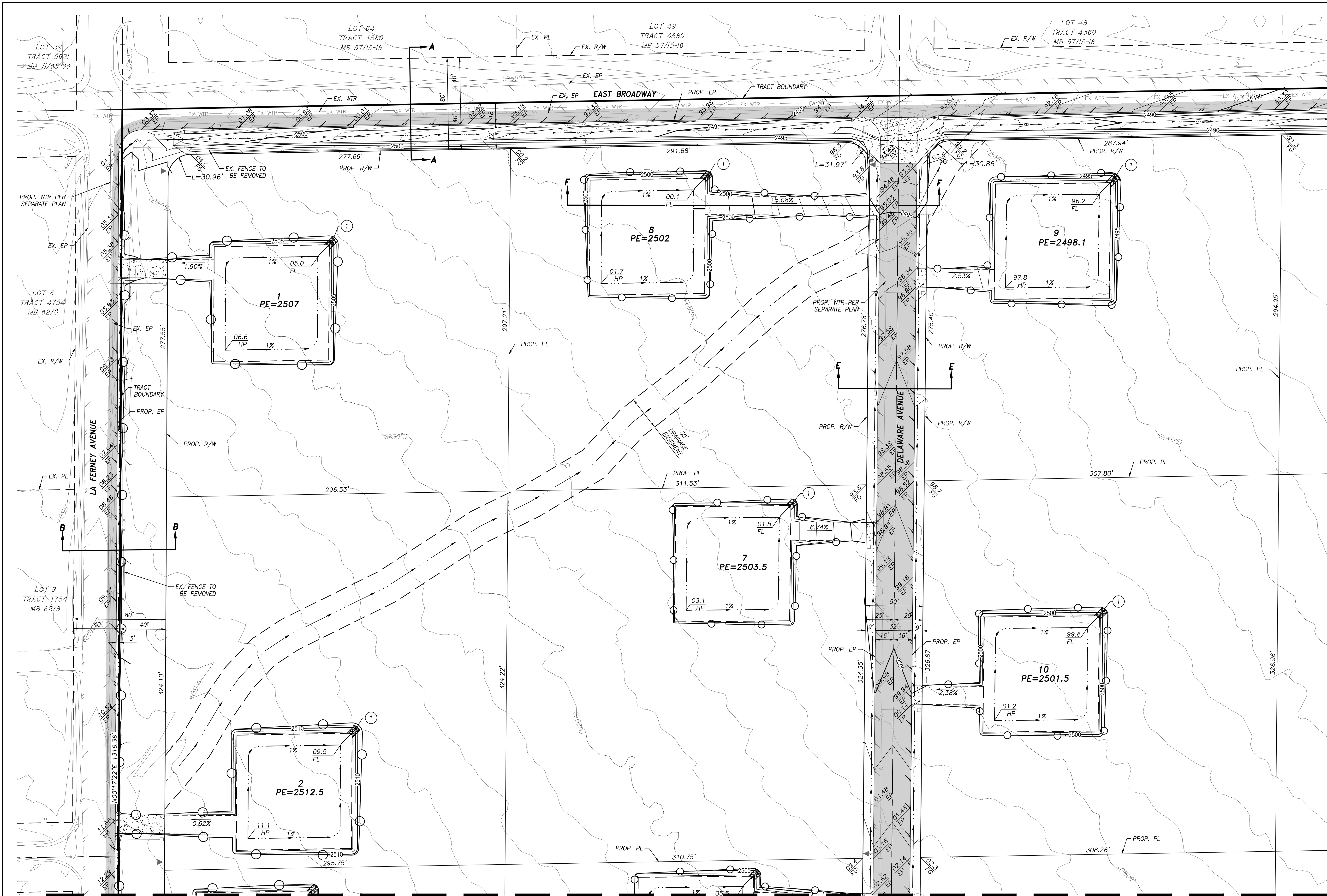

CONSTRUCTION NOTES

- 1 INSTALL 1/2 TON RIP-RAP, #2 BACKING

SEE SHEET 3

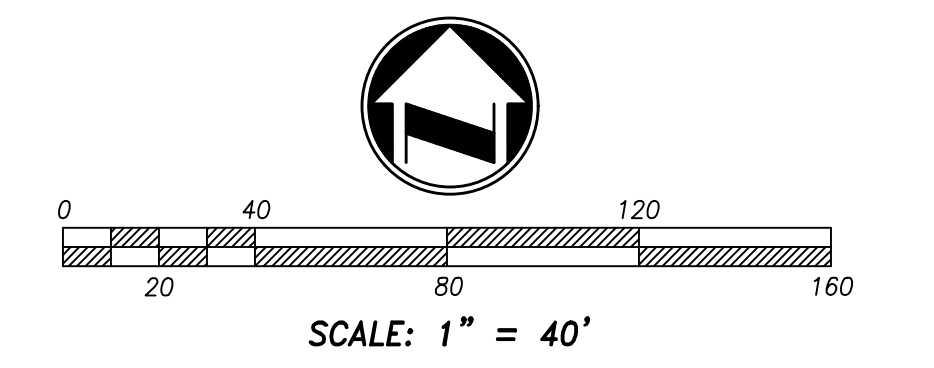

Underground Service Alert

Call: TOLL FREE
1-800-227-2600

TWO WORKING DAYS BEFORE YOU DIG

BENCHMARK
BM 62-1-11
9.85 MILE EAST ALONG STATE HIGHWAY 62 FROM THE POST OFFICE AT YUCCA VALLEY, AT THE INTERSECTION OF HIGHWAY 62 AND RICE AVENUE, 187 FT. NORTH OF THE CENTER LINE OF THE HIGHWAY, 35 FT. WEST OF THE CENTERLINE OF RICE AVENUE, 10 FT. WEST OF A POWER POLE 70557 WITH LINES NORTH, SOUTH, EAST, AND WEST. NOTE BM MAY ALSO BE REACHED BY GOING 13.15 MILE WEST ALONG STATE HIGHWAY 62 FROM ITS INTERSECTION WITH ADOBE ROAD AT TWENTYNINE PALMS.
ELEVATION: 2601.15 NAVD 1988

PREPARED BY:

adkan ENGINEERS
Civil Engineering - Surveying - Planning
6820 Airport Drive, Riverside, CA 92504
Tel: (951) 688-0241, Fax: (951) 688-0599

Under the Supervision of
RICHARD DAL REAKS, R.C.E. 80614 EXP. 03/31/27 Date

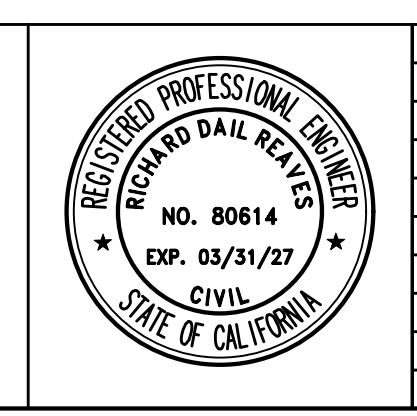

MARK	REVISIONS	APPR	DATE

**COUNTY OF SAN BERNARDINO
DEPARTMENT OF PUBLIC WORKS**

RECOMMENDED BY:
GHASSAN SHELEH
SUPERVISING ENGINEER, TRAFFIC DIVISION

APPROVED BY:
JEREMY JOHNSON
ENGINEERING MANAGER, TRAFFIC DIVISION

ROUGH GRADING

TRACT NO. 20668
APN 0605-051-01
JOSHUA TREE

ROAD NO.
FILE NO.
SHEET 2 OF 9

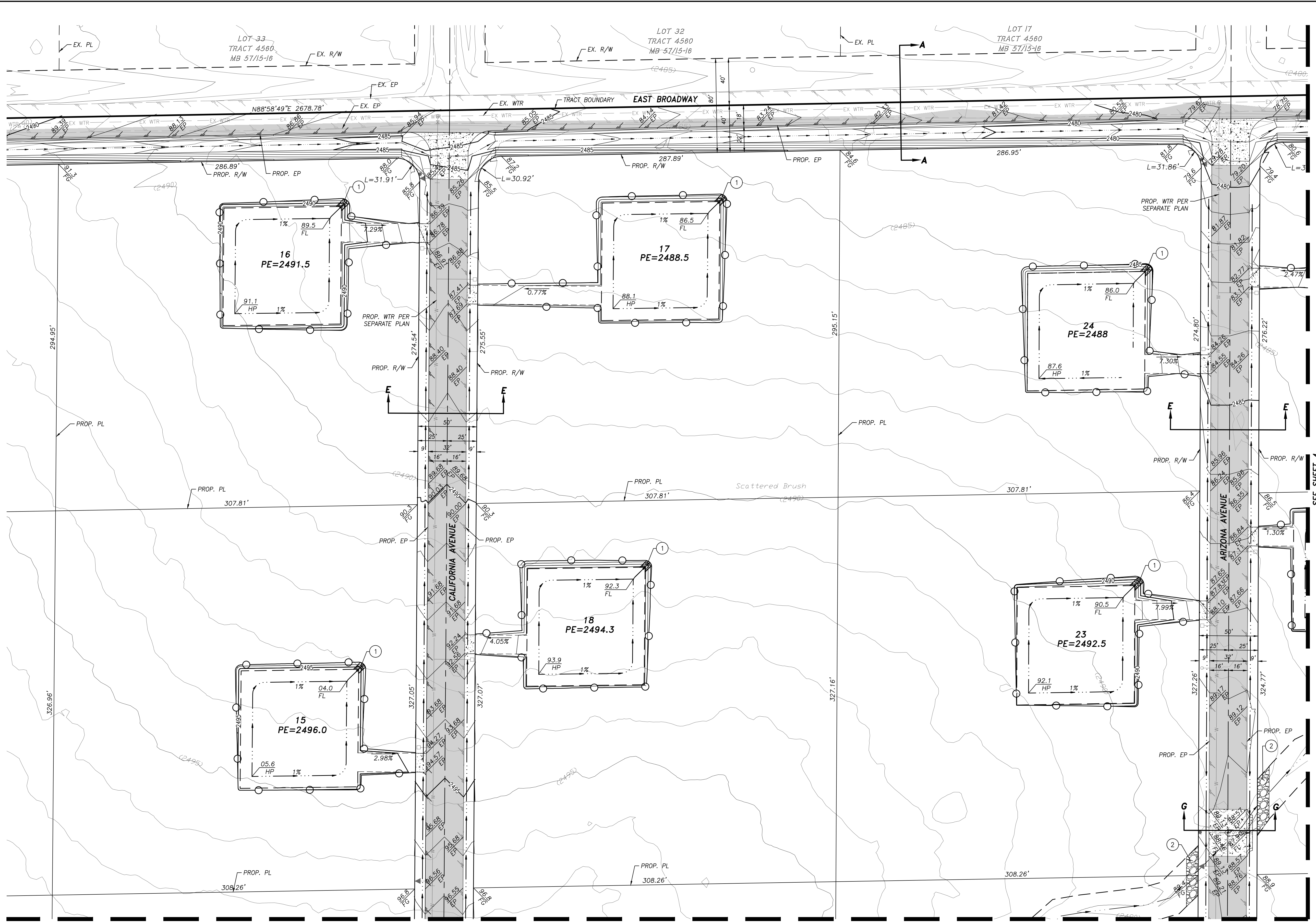

CONSTRUCTION NOTES

- ① INSTALL 1/2 TON RIP-RAP, #2 BACKING
- ② INSTALL 3'X10' 1/2 TON RIP-RAP PAD

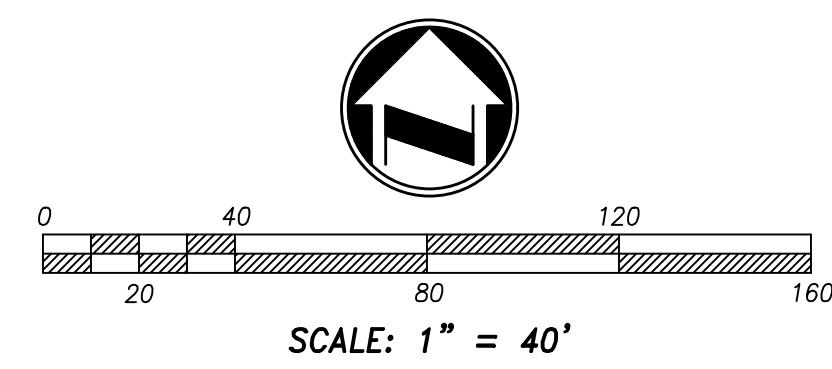

SEE SHEET 6

SEE SHEET 4

Underground Service Alert

Call: TOLL FREE
1-800-227-2600

TWO WORKING DAYS BEFORE YOU DIG

BENCHMARK
 BM 62-1-11
 9.85 MILE EAST ALONG STATE HIGHWAY 62 FROM THE POST OFFICE AT YUCCA VALLEY, AT THE INTERSECTION OF HIGHWAY 62 AND RICE AVENUE, 187 FT. NORTH OF THE CENTER LINE OF THE HIGHWAY, 35 FT. WEST OF THE CENTERLINE OF RICE AVENUE, 10 FT. WEST OF A POWER POLE 70557 WITH LINES NORTH, SOUTH, EAST, AND WEST. NOTE BM MAY ALSO BE REACHED BY GOING 13.15 MILE WEST ALONG STATE HIGHWAY 62 FROM ITS INTERSECTION WITH ADOBE ROAD AT TWENTYNINE PALMS.
 ELEVATION: 2601.15 NAVD 1988

PREPARED BY:

adkan ENGINEERS
 Civil Engineering - Surveying - Planning
 6820 Airport Drive, Riverside, CA 92504
 Tel: (951) 688-0241, Fax: (951) 688-0599

Under the Supervision of:
 RICHARD DAL REAKES, R.C.E. 80614 EXP. 03.31.27 Date

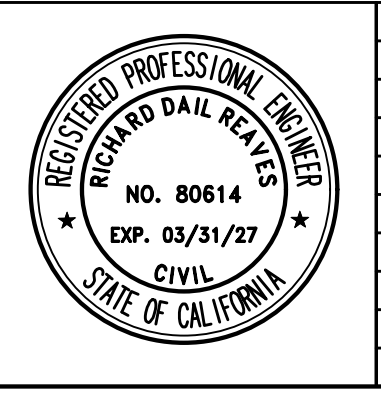

MARK	REVISIONS	APPR	DATE

COUNTY OF SAN BERNARDINO
 DEPARTMENT OF PUBLIC WORKS

RECOMMENDED BY:
 GHASSAN SHELEH, SUPERVISING ENGINEER, TRAFFIC DIVISION, DATE

APPROVED BY:
 JEREMY JOHNSON, ENGINEERING MANAGER, TRAFFIC DIVISION, DATE

ROUGH GRADING

TRACT NO. 20668
 APN 0605-051-01
 JOSHUA TREE

ROAD NO.
 FILE NO.
 SHEET 3 OF 9

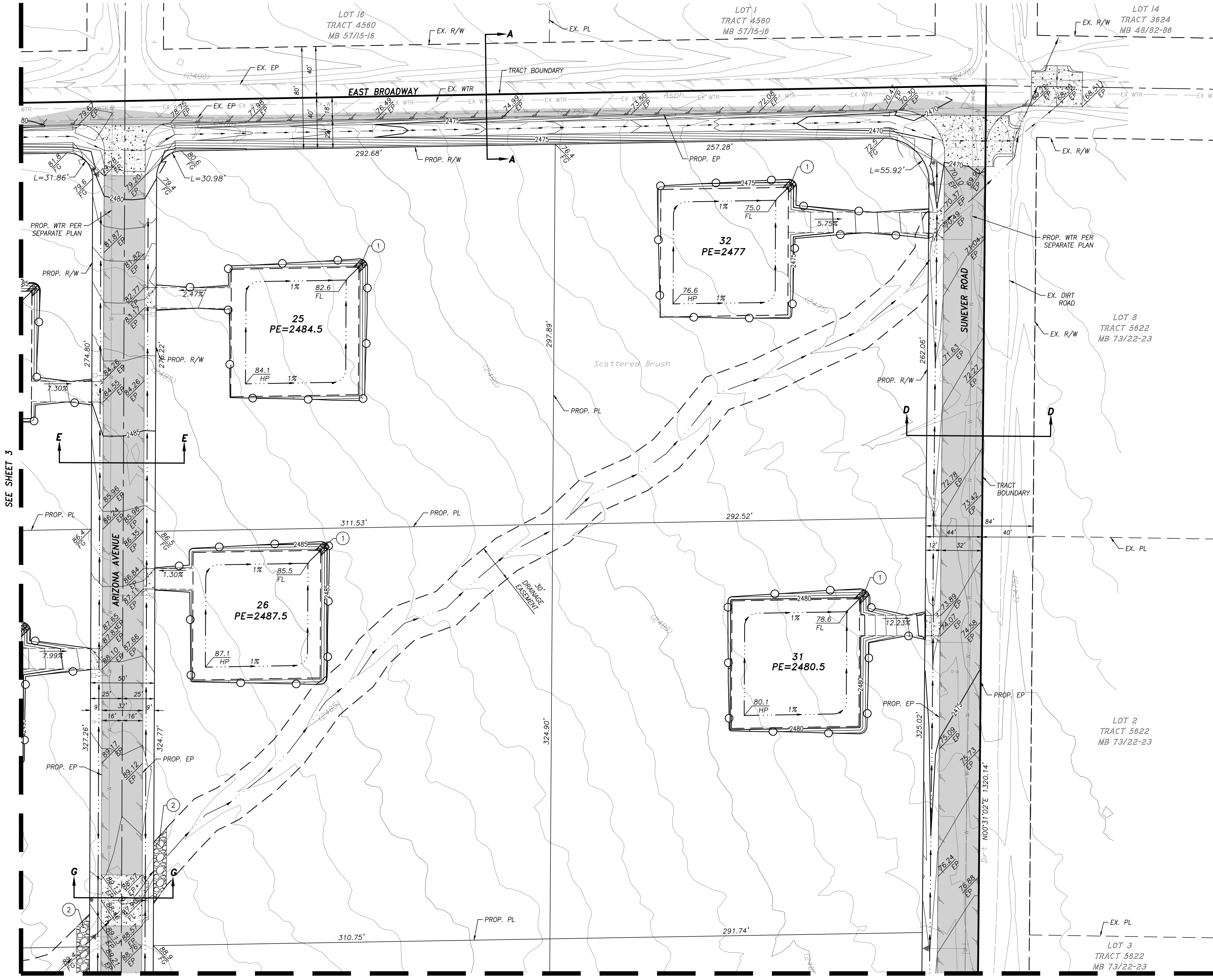

- CONSTRUCTION NOTES**
- ① INSTALL 1/2 TON RIP-RAP, #2 BACKING
 - ② INSTALL 3'x10' 1/2 TON RIP-RAP PAD

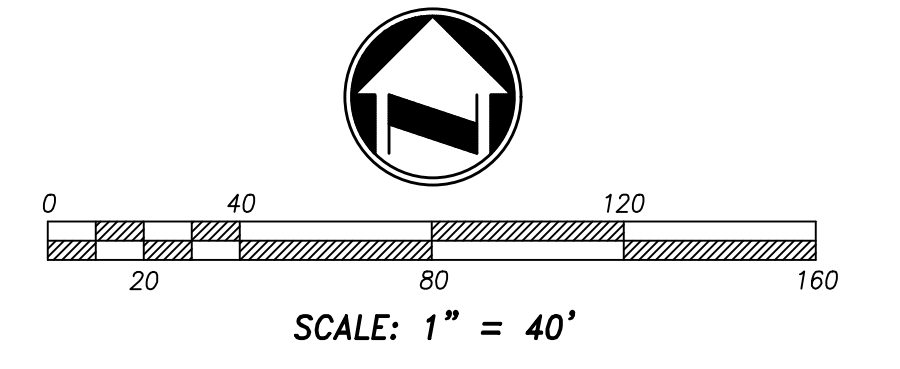

SEE SHEET 3

SEE SHEET 5

Underground Service Alert

Call: TOLL FREE
1-800-227-2600

TWO WORKING DAYS BEFORE YOU DIG

BENCHMARK
 BM 62-1-11
 9.85 MILE EAST ALONG STATE HIGHWAY 62 FROM THE POST OFFICE AT YUCCA VALLEY, AT THE INTERSECTION OF HIGHWAY 62 AND RICE AVENUE, 187 FT. NORTH OF THE CENTER LINE OF THE HIGHWAY, 35 FT. WEST OF THE CENTERLINE OF RICE AVENUE, 10 FT. WEST OF A POWER POLE 70557 WITH LINES NORTH, SOUTH, EAST, AND WEST. NOTE BM MAY ALSO BE REACHED BY GOING 13.15 MILE WEST ALONG STATE HIGHWAY 62 FROM ITS INTERSECTION WITH ADOBE ROAD AT TWENTYNINE PALMS.
 ELEVATION: 2601.15 NAVD 1988

PREPARED BY:

adkan ENGINEERS
 Civil Engineering - Surveying - Planning
 6820 Airport Drive, Riverside, CA 92504
 Tel: (951) 688-0241, Fax: (951) 688-0599

Under the Supervision of:
 RICHARD DAL REAKS, R.C.E. 80614 EXP. 03.31.27 Date

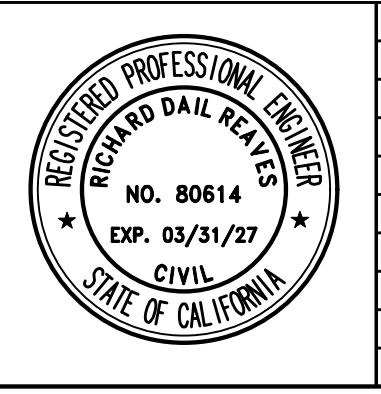

MARK	REVISIONS	APPR	DATE

COUNTY OF SAN BERNARDINO
 DEPARTMENT OF PUBLIC WORKS

RECOMMENDED BY: _____ DATE _____
 APPROVED BY: _____ DATE _____

GHASSAN SHELEH
 SUPERVISING ENGINEER, TRAFFIC DIVISION

JEREMY JOHNSON
 ENGINEERING MANAGER, TRAFFIC DIVISION

GREG GRIFFITH
 LAND DEVELOPMENT MANAGER

ROUGH GRADING

TRACT NO. 20668
 APN 0605-051-01
 JOSHUA TREE

ROAD NO.
 FILE NO.
 SHEET 4 OF 9

SEE SHEET 4

CONSTRUCTION NOTES

- ① INSTALL 1/4 TON RIP-RAP, #2 BACKING
- ② INSTALL 3'X10' 1/4 TON RIP-RAP PAD

SEE SHEET 6

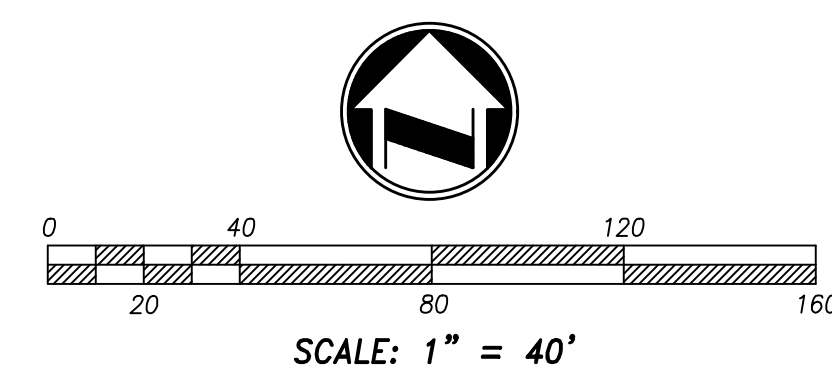
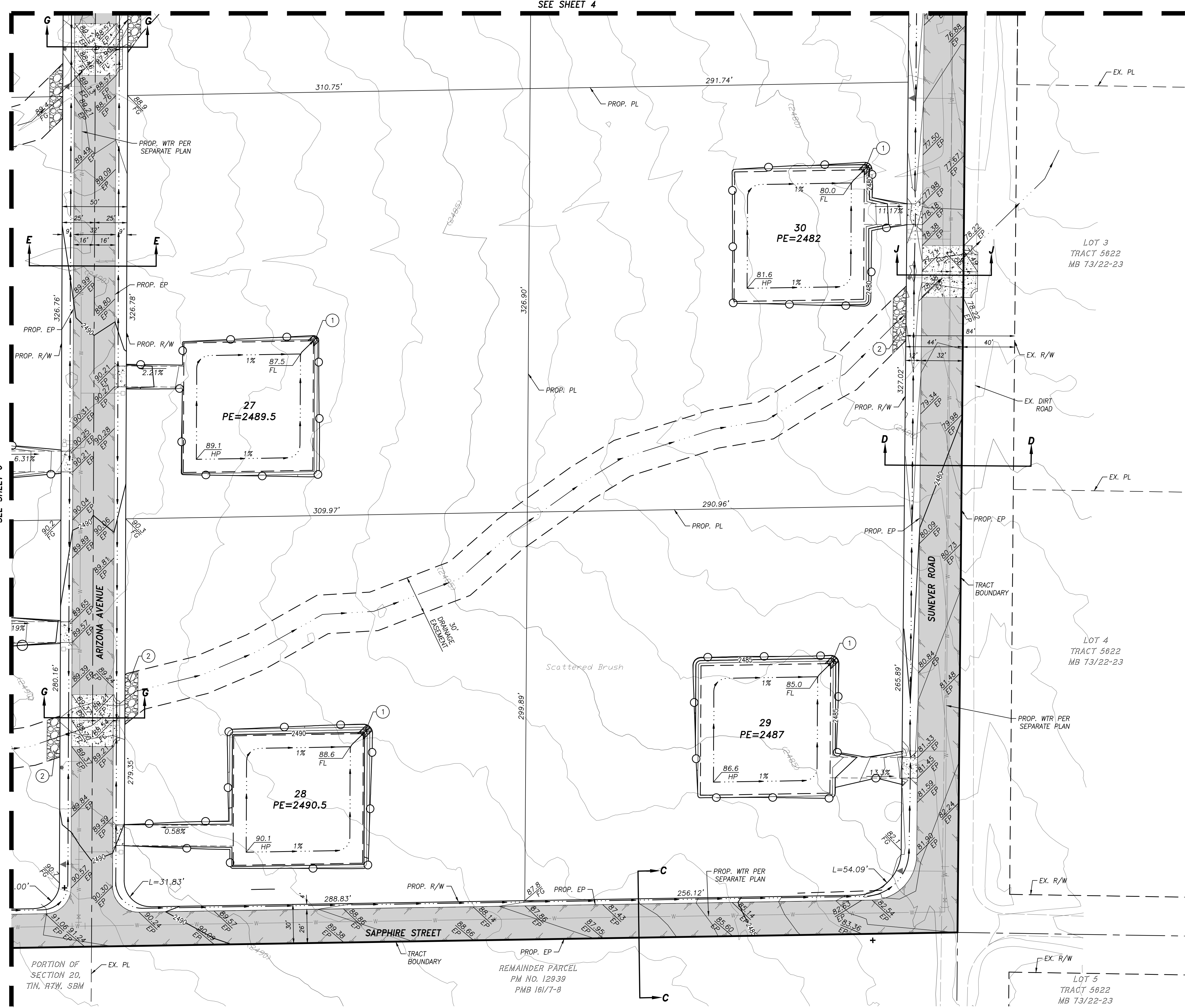

Underground Service Alert

Call: TOLL FREE
1-800-227-2600

TWO WORKING DAYS BEFORE YOU DIG

BENCHMARK
 BM 62-1-11
 9.85 MILE EAST ALONG STATE HIGHWAY 62 FROM THE POST OFFICE AT YUCCA VALLEY, AT THE INTERSECTION OF HIGHWAY 62 AND RICE AVENUE, 187 FT. NORTH OF THE CENTER LINE OF THE HIGHWAY, 35 FT. WEST OF THE CENTERLINE OF RICE AVENUE, 10 FT. WEST OF A POWER POLE 70557 WITH LINES NORTH, SOUTH, EAST, AND WEST. NOTE BM MAY ALSO BE REACHED BY GOING 13.15 MILE WEST ALONG STATE HIGHWAY 62 FROM ITS INTERSECTION WITH ADOBE ROAD AT TWENTYNINE PALMS.
 ELEVATION: 2601.15 NAVD 1988

PREPARED BY:

adkan ENGINEERS
 Civil Engineering - Surveying - Planning
 6820 Airport Drive, Riverside, CA 92504
 Tel:(951) 688-0241, Fax:(951) 688-0599

Under the Supervision of:
 RICHARD DAL REAKS, R.C.E. 80614 EXP. 03/31/27 Date

MARK	REVISIONS	APPR	DATE

COUNTY OF SAN BERNARDINO
 DEPARTMENT OF PUBLIC WORKS

RECOMMENDED BY: _____ DATE _____
 APPROVED BY: _____ DATE _____

GHASSAN SHELEH
 SUPERVISING ENGINEER, TRAFFIC DIVISION

JEREMY JOHNSON
 ENGINEERING MANAGER, TRAFFIC DIVISION

GREG GRIFFITH
 LAND DEVELOPMENT MANAGER

ROUGH GRADING

TRACT NO. 20668
 APN 0605-051-01
 JOSHUA TREE

ROAD NO.
 FILE NO.
 SHEET 5 OF 9

SEE SHEET 3

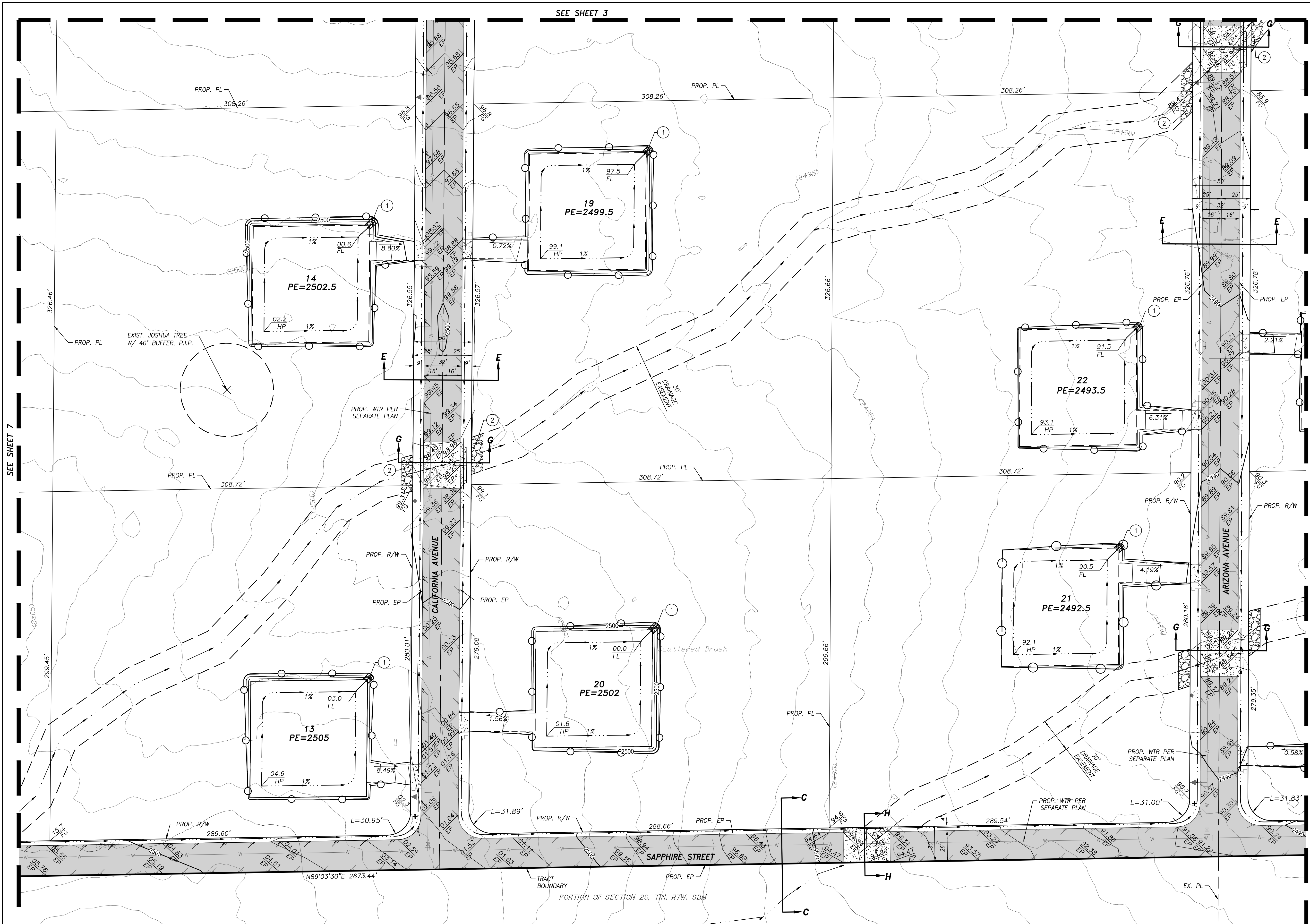

CONSTRUCTION NOTES

- 1 INSTALL 1/4 TON RIP-RAP, #2 BACKING
- 2 INSTALL 3'X10' 1/4 TON RIP-RAP PAD

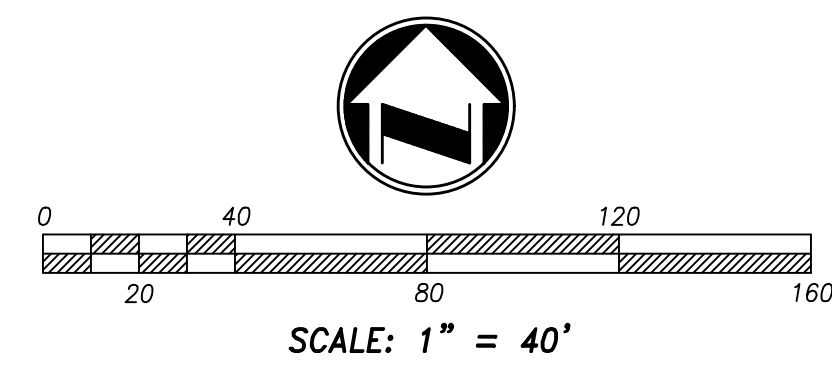

Underground Service Alert

Call: TOLL FREE
1-800-227-2600

TWO WORKING DAYS BEFORE YOU DIG

BENCHMARK
 BM 62-1-11
 9.85 MILE EAST ALONG STATE HIGHWAY 62 FROM THE POST OFFICE AT YUCCA VALLEY, AT THE INTERSECTION OF HIGHWAY 62 AND RICE AVENUE, 187 FT. NORTH OF THE CENTER LINE OF THE HIGHWAY, 35 FT. WEST OF THE CENTERLINE OF RICE AVENUE, 10 FT. WEST OF A POWER POLE 70557 WITH LINES NORTH, SOUTH, EAST, AND WEST. NOTE BM MAY ALSO BE REACHED BY GOING 13.15 MILE WEST ALONG STATE HIGHWAY 62 FROM ITS INTERSECTION WITH ADOBE ROAD AT TWENTYNINE PALMS.
 ELEVATION: 2601.15 NAVD 1988

PREPARED BY:

adkan ENGINEERS
 Civil Engineering - Surveying - Planning
 6820 Airport Drive, Riverside, CA 92504
 Tel: (951) 688-0241 Fax: (951) 688-0599

Under the Supervision of
 RICHARD DAL REAKS, R.C.E. 80614 EXP. 03.31.27 Date



MARK	REVISIONS	APPR	DATE

COUNTY OF SAN BERNARDINO
 DEPARTMENT OF PUBLIC WORKS

RECOMMENDED BY: _____ DATE _____
 APPROVED BY: _____ DATE _____

GHASSAN SHELEH
 SUPERVISING ENGINEER, TRAFFIC DIVISION

JEREMY JOHNSON
 ENGINEERING MANAGER, TRAFFIC DIVISION

GREG GRIFFITH
 LAND DEVELOPMENT MANAGER

ROUGH GRADING

TRACT NO. 20668
 APN 0605-051-01
 JOSHUA TREE

ROAD NO. _____
 FILE NO. _____
 SHEET 6 OF 9

SEE SHEET 2

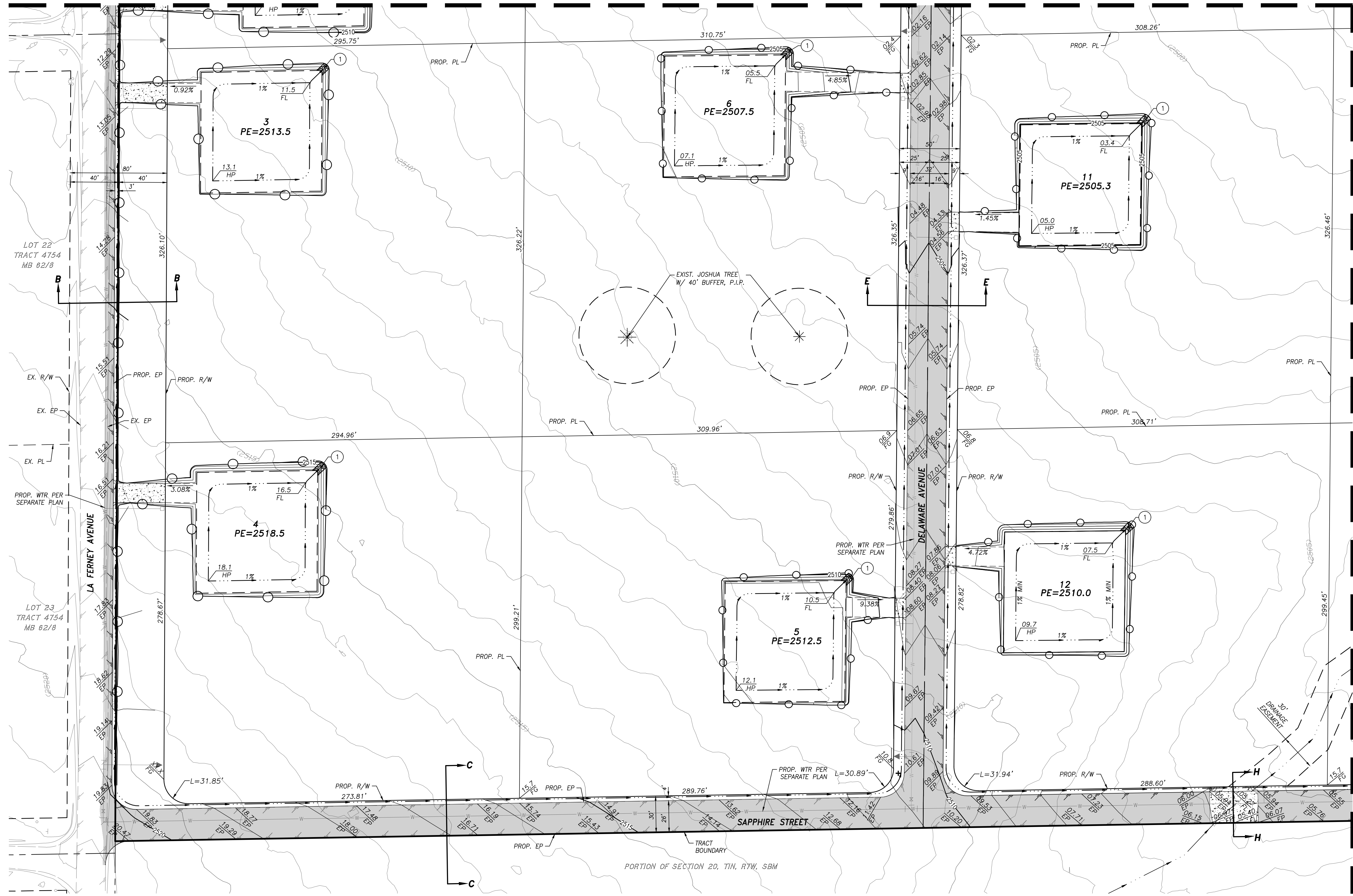

CONSTRUCTION NOTES

- 1 INSTALL 1/2 TON RIP-RAP, #2 BACKING

SEE SHEET 6

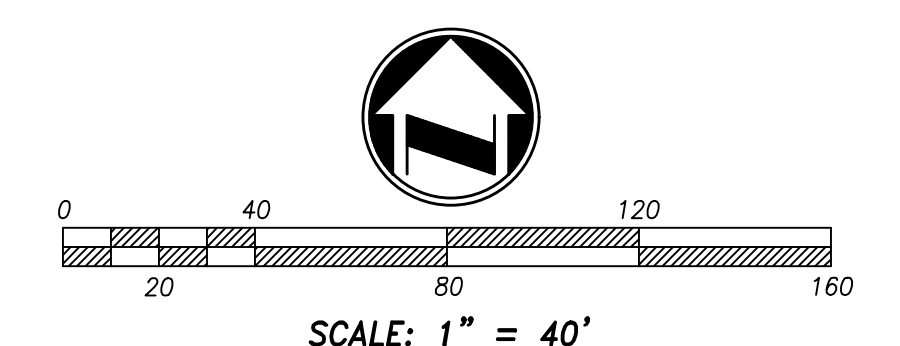

Underground Service Alert

Call: TOLL FREE
1-800-227-2600

TWO WORKING DAYS BEFORE YOU DIG

BENCHMARK
BM 62-1-11
9.85 MILE EAST ALONG STATE HIGHWAY 62 FROM THE POST OFFICE AT YUCCA VALLEY, AT THE INTERSECTION OF HIGHWAY 62 AND RICE AVENUE, 187 FT. NORTH OF THE CENTER LINE OF THE HIGHWAY, 35 FT. WEST OF THE CENTERLINE OF RICE AVENUE, 10 FT. WEST OF A POWER POLE 70557 WITH LINES NORTH, SOUTH, EAST, AND WEST. NOTE BM MAY ALSO BE REACHED BY GOING 13.15 MILE WEST ALONG STATE HIGHWAY 62 FROM ITS INTERSECTION WITH ADOBE ROAD AT TWENTYNINE PALMS.
ELEVATION: 2601.15 NAVD 1988

PREPARED BY:

adkan ENGINEERS
Civil Engineering - Surveying - Planning
6820 Airport Drive, Riverside, CA 92504
Tel: (951) 688-0241, Fax: (951) 688-0599

Under the Supervision of
RICHARD DAL REAKS, R.C.E. 80614 EXP. 03/31/27 Date



MARK	REVISIONS	APPR	DATE

COUNTY OF SAN BERNARDINO
DEPARTMENT OF PUBLIC WORKS

RECOMMENDED BY: _____ DATE _____
APPROVED BY: _____ DATE _____

GHIASSAN SHELEH
SUPERVISING ENGINEER, TRAFFIC DIVISION

JEREMY JOHNSON
ENGINEERING MANAGER, TRAFFIC DIVISION

GREG GRIFFITH
LAND DEVELOPMENT MANAGER

ROUGH GRADING

TRACT NO. 20668
APN 0605-051-01
JOSHUA TREE

ROAD NO. _____

FILE NO. _____

SHEET 7 OF 9

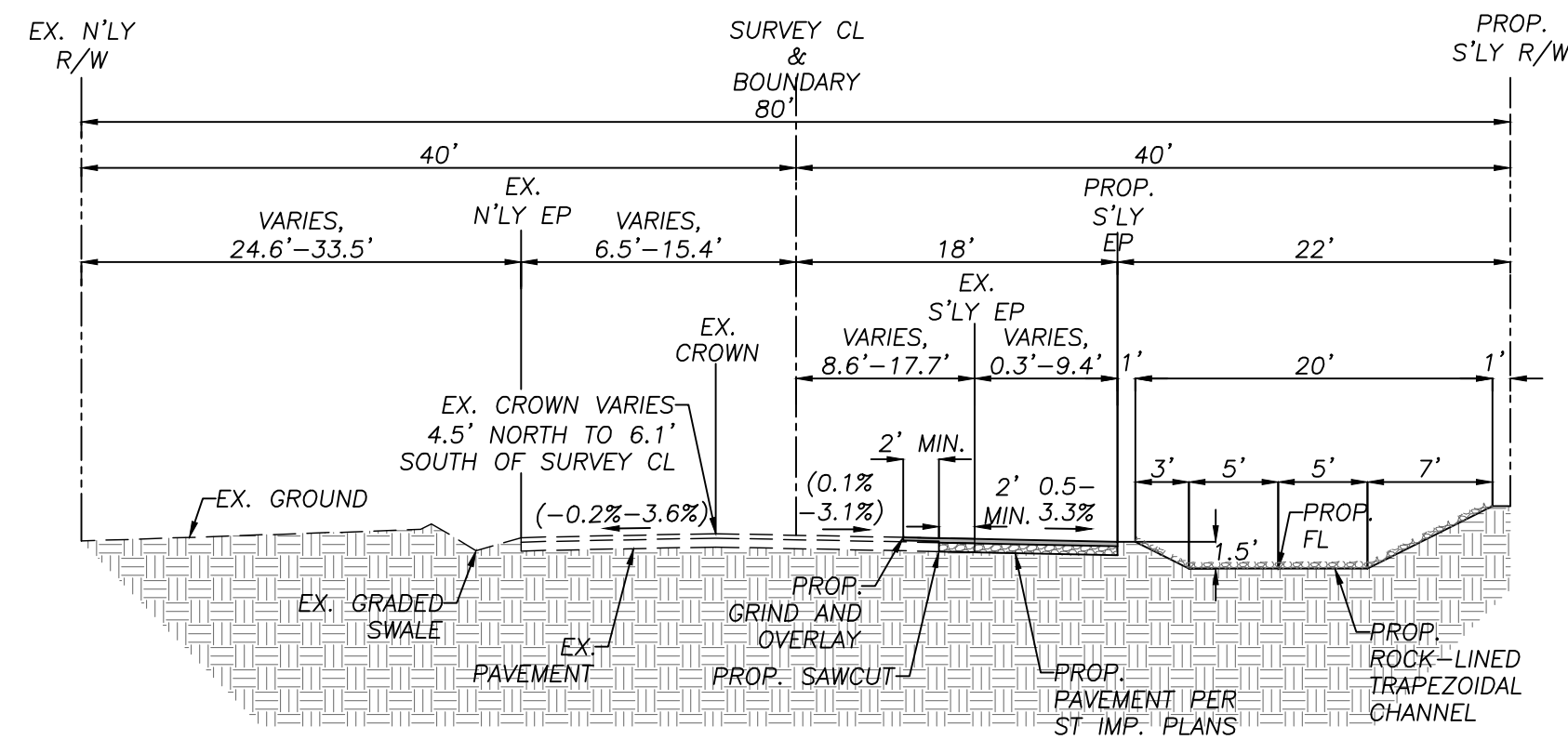

SECTION A-A
EAST BROADWAY
SCALE: 1"=10'

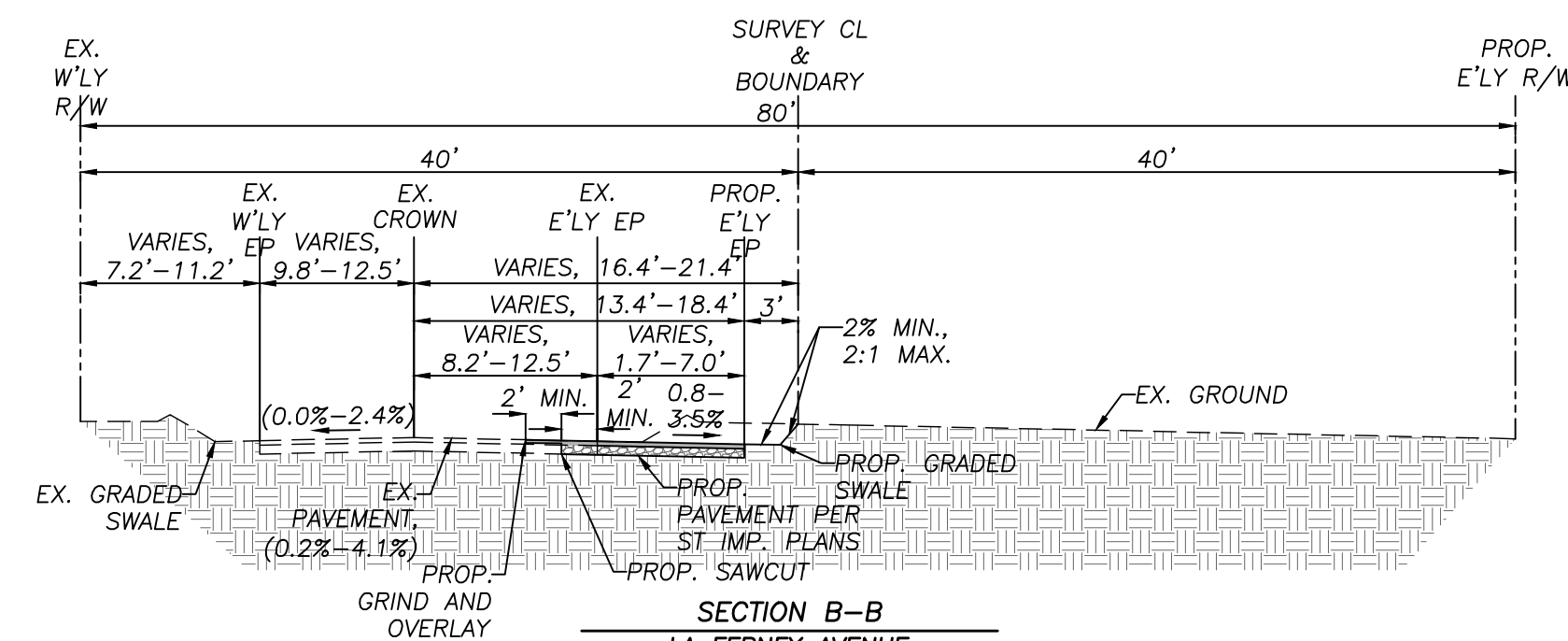

SECTION B-B
LA FERNEY AVENUE
SCALE: 1"=10'

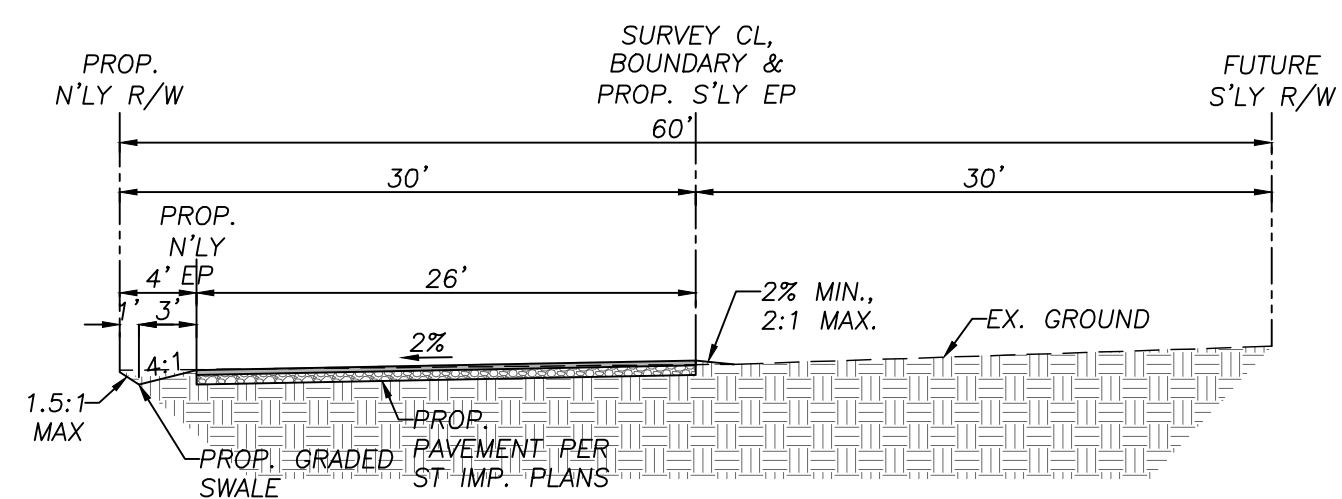

SECTION C-C
SAPPHIRE STREET
SCALE: 1"=10'

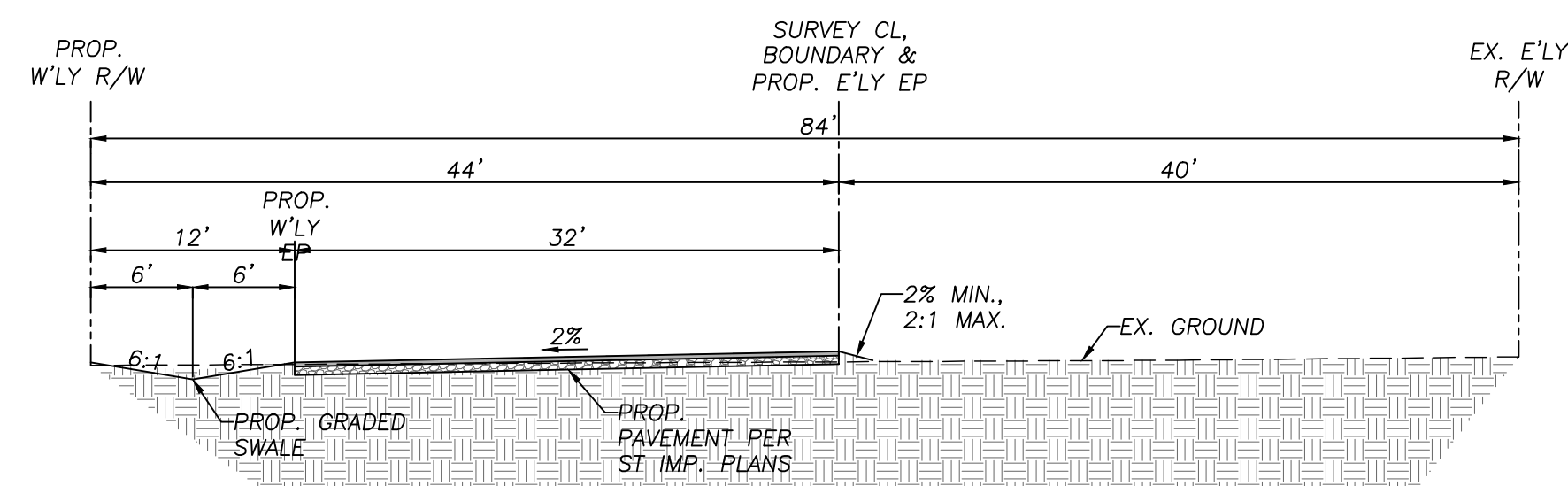

SECTION D-D
SUNEVER ROAD
SCALE: 1"=10'

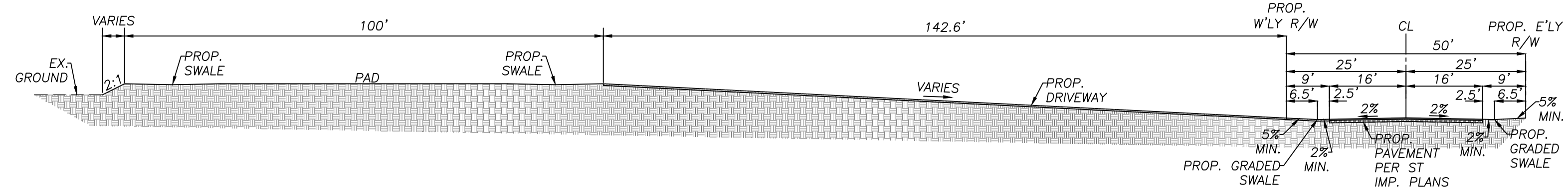

SECTION F-F
SCALE: 1"=20'

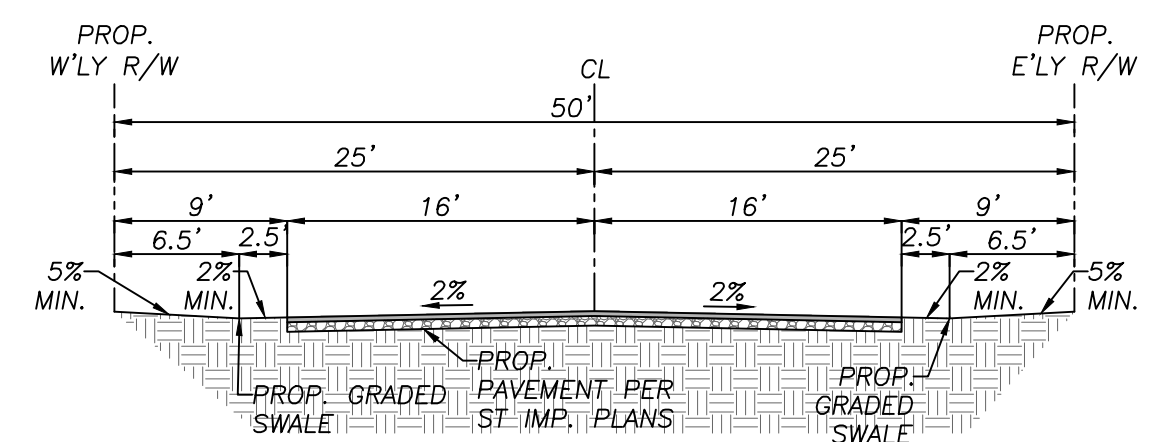

SECTION E-E
DELAWARE AVENUE, CALIFORNIA AVENUE, AND ARIZONA AVENUE
SCALE: 1"=10'

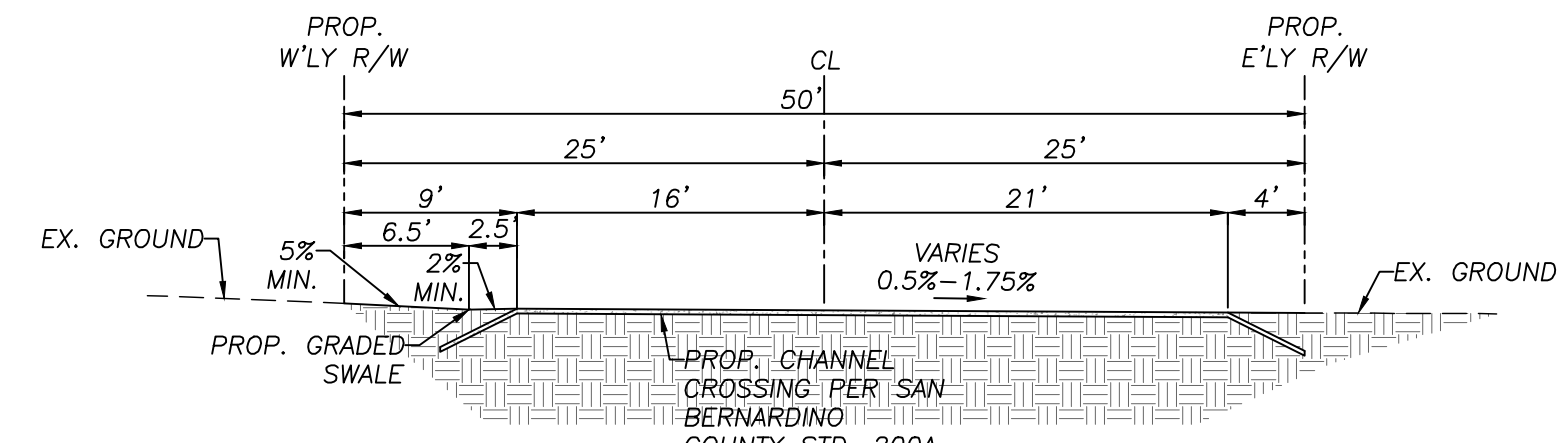

SECTION G-G
SCALE: 1"=10'

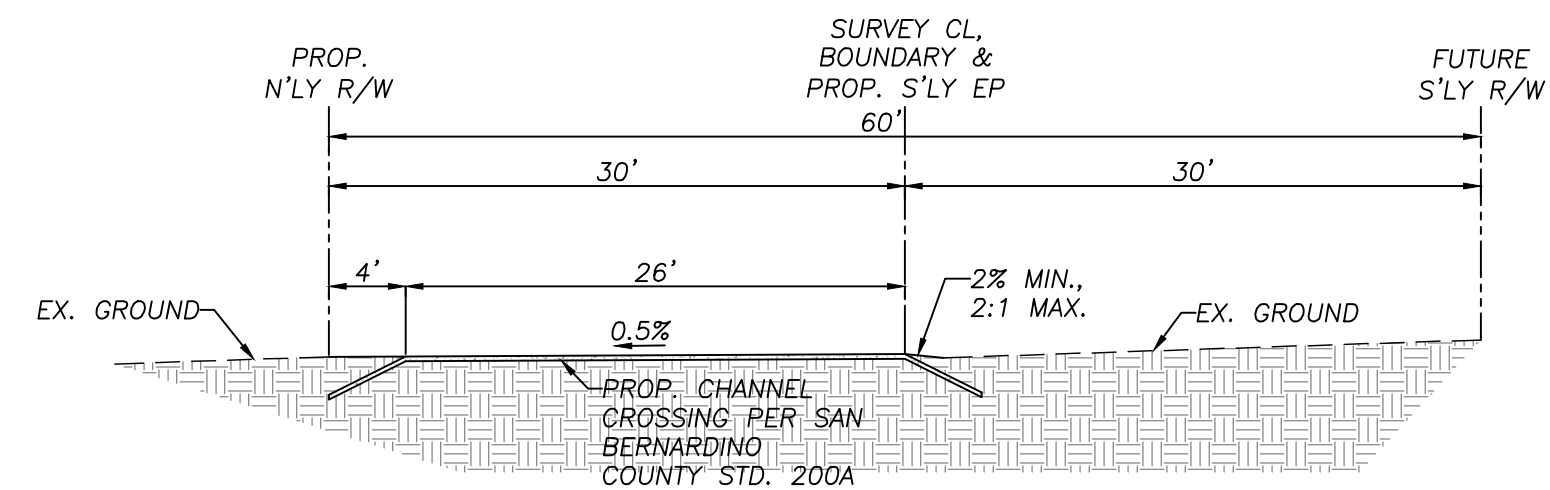

SECTION H-H
SCALE: 1"=10'

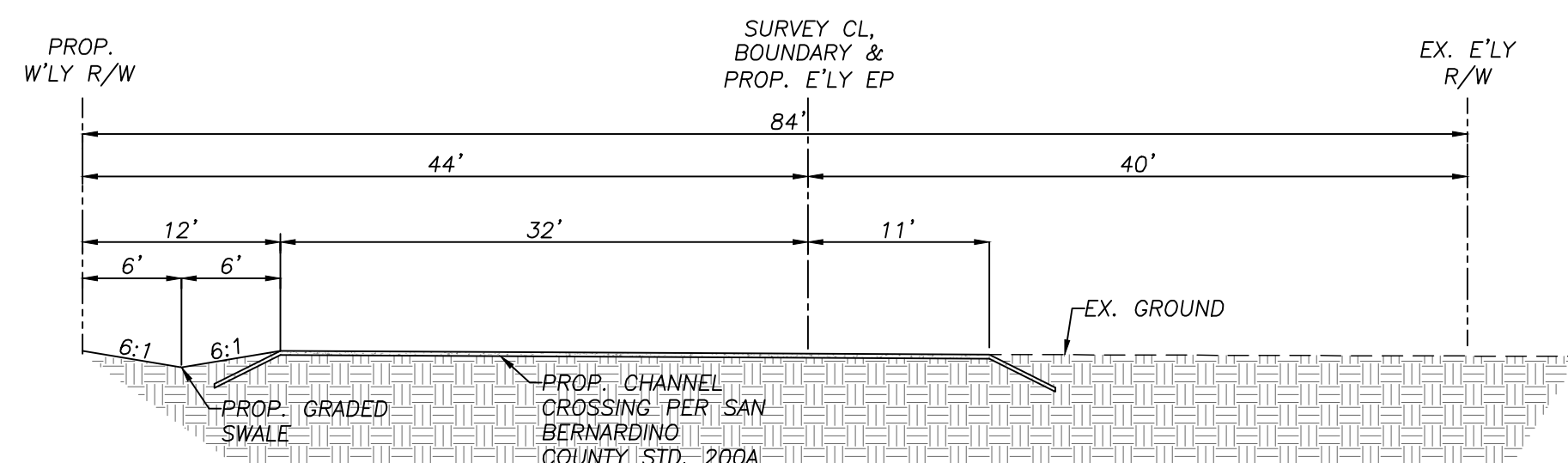

SECTION J-J
SCALE: 1"=10'



BENCHMARK
BM 62-1-11
9.85 MILE EAST ALONG STATE HIGHWAY 62 FROM THE POST OFFICE AT YUCCA VALLEY, AT THE INTERSECTION OF HIGHWAY 62 AND RICE AVENUE, 187 FT. NORTH OF THE CENTER LINE OF THE HIGHWAY, 35 FT. WEST OF THE CENTERLINE OF RICE AVENUE, 10 FT. WEST OF A POWER POLE 70557 WITH LINES NORTH, SOUTH, EAST, AND WEST. NOTE BM MAY ALSO BE REACHED BY GOING 13.15 MILE WEST ALONG STATE HIGHWAY 62 FROM ITS INTERSECTION WITH ADOBE ROAD AT TWENTYNINE PALMS. ELEVATION: 2601.15 NAVD 1988

PREPARED BY:
adkan ENGINEERS
Civil Engineering - Surveying - Planning
6820 Airport Drive, Riverside, CA 92504
Tel:(951) 688-0241 Fax:(951) 688-0599
Under the Supervision of: RICHARD DAL REAKS, R.C.E. 80614 EXP. 03.31.27 Date



MARK	REVISIONS	APPR	DATE

COUNTY OF SAN BERNARDINO
DEPARTMENT OF PUBLIC WORKS
RECOMMENDED BY: GHASSAN SHELLER, SUPERVISING ENGINEER, TRAFFIC DIVISION, DATE
APPROVED BY: JEREMY JOHNSON, ENGINEERING MANAGER, TRAFFIC DIVISION, DATE
GREG GRIFFITH, LAND DEVELOPMENT MANAGER, DATE

SECTIONS
TRACT NO. 20668
APN 0605-051-01
JOSHUA TREE

ROAD NO.
FILE NO.
SHEET 8 OF 9

EROSION CONTROL NOTES (LAND DEVELOPMENT DIVISION)

1. IN CASE OF EMERGENCY, CALL (RESPONSIBLE PERSON) AT (24-HOUR TELEPHONE).
2. POLLUTION AND EROSION PREVENTION MEASURES, ALSO KNOWN AS BEST MANAGEMENT PRACTICES (BMPs), MUST BE INSTALLED PRIOR TO GRADING. THESE MEASURES, INCLUDING THE PREVENTION OF SEDIMENTATION OR FLOOD DAMAGE, TO OFFSITE PROPERTY SHALL BE ADEQUATE WHETHER OR NOT AN EROSION CONTROL PERMIT IS REQUIRED.
3. ERODED SEDIMENTS AND OTHER POLLUTANTS MUST BE RETAINED ONSITE AND MAY NOT BE TRANSPORTED FROM THE SITE VIA SHEET FLOW, SWALES, AREA DRAINS, NATURAL DRAINAGE COURSES, OR WIND.
4. EROSION CONTROL DEVICES SHALL BE FUNCTIONING AT ALL TIMES. IN CASE OF FAILURE, RAPID CONSTRUCTION OF EMERGENCY DEVICES SHALL BE IMPLEMENTED.
5. STOCKPILES OF EARTH AND OTHER CONSTRUCTION-RELATED MATERIALS MUST BE PROTECTED FROM BEING TRANSPORTED FROM THE SITE BY THE FORCES OF WIND OR WATER.
6. FUELS, OILS, SOLVENTS, AND OTHER TOXIC MATERIALS MUST BE STORED IN ACCORDANCE WITH THEIR LISTING AND ARE NOT TO CONTAMINATE THE SOILS AND SURFACE WATERS. ALL APPROVED STORAGE CONTAINERS ARE TO BE PROTECTED FROM THE WEATHER. SPILLS MUST BE CLEANED UP IMMEDIATELY AND DISPOSED OF IN A PROPER MANNER. SPILLS MAY NOT BE WASHED INTO THE DRAINAGE SYSTEM.
7. EXCESS OR WASTE CONCRETE MUST BE CONTAINED ONSITE. PROVISIONS SHALL BE MADE TO RETAIN CONCRETE WASTES ONSITE UNTIL THEY CAN BE DISPOSED OF AS SOLID WASTE.
8. DEVELOPERS/CONTRACTORS ARE RESPONSIBLE TO ENSURE ALL EROSION CONTROL DEVICES AND BMPs ARE INSTALLED AND FUNCTIONING PROPERLY PER PLAN. PROPER PRECAUTION SHALL BE CONSIDERED WHEN 50% OR GREATER PROBABILITY OF PREDICTED PRECIPITATION, AND AFTER ACTUAL PRECIPITATION. A CONSTRUCTION SITE INSPECTION CHECKLIST AND INSPECTION LOG SHALL BE MAINTAINED AT THE PROJECT SITE AT ALL TIMES AND AVAILABLE FOR REVIEW BY THE BUILDING OFFICIAL.
9. TRASH AND CONSTRUCTION-RELATED SOLID WASTES MUST BE DEPOSITED INTO A COVERED RECEPTACLE TO PREVENT CONTAMINATION OF RAINWATER AND DISPERSAL BY WIND.
10. SEDIMENTS AND OTHER MATERIALS MAY NOT BE TRACKED FROM THE SITE BY VEHICLE TRAFFIC. THE CONSTRUCTION ENTRANCE ROADWAYS MUST BE STABILIZED SO AS TO INHIBIT SEDIMENTS FROM BEING DEPOSITED INTO THE PUBLIC WAY. ACCIDENTAL DEPOSITIONS MUST BE SWEEPED UP IMMEDIATELY AND MAY NOT BE WASHED DOWN BY RAIN OR OTHER MEANS.
11. ANY SLOPES WITH DISTURBED SOILS OR DENUDED OF VEGETATION MUST BE STABILIZED SO AS TO INHIBIT EROSION BY WIND AND WATER.
12. ALL SILT AND DEBRIS SHALL BE REMOVED FROM ALL DEVICES WITHIN 24 HOURS AFTER EACH RAINSTORM AND BE DISPOSED OF PROPERLY.
13. ALL STORM WATER CAPTURE DEVICES SHALL BE PROTECTED AT ALL TIMES.
14. EROSION AND SEDIMENT CONTROL PRACTICES SHOULD BE IN CONFORMANCE WITH STANDARD PRACTICE. THE MOST COMMON EROSION CONTROL MEASURES ARE:
 - a. SCHEDULING
 - b. PRESERVATION OF EXISTING VEGETATION
 - c. STOCKPILE MANAGEMENT
 - d. SILT FENCE
 - e. FIBER ROLLS
 - f. SANDBAG BARRIER
 - g. STRAW BALE BARRIER
 - h. STORM DRAIN INLET PROTECTION
 - i. CONCRETE WASTE MANAGEMENT
 - j. VEHICLE AND EQUIPMENT FUELING
 - k. VEHICLE AND EQUIPMENT MAINTENANCE
 - l. STABILIZED CONSTRUCTION ENTRANCE/EXIT
 - m. ENTRANCE/EXIT TIRE WASH
 - n. WIND EROSION CONTROL
15. DUST SHALL BE CONTROLLED BY WATERING.

IN THE COUNTY OF SAN BERNARDINO, STATE OF CALIFORNIA
TRACT MAP NO. 20668
EROSION CONTROL PLAN

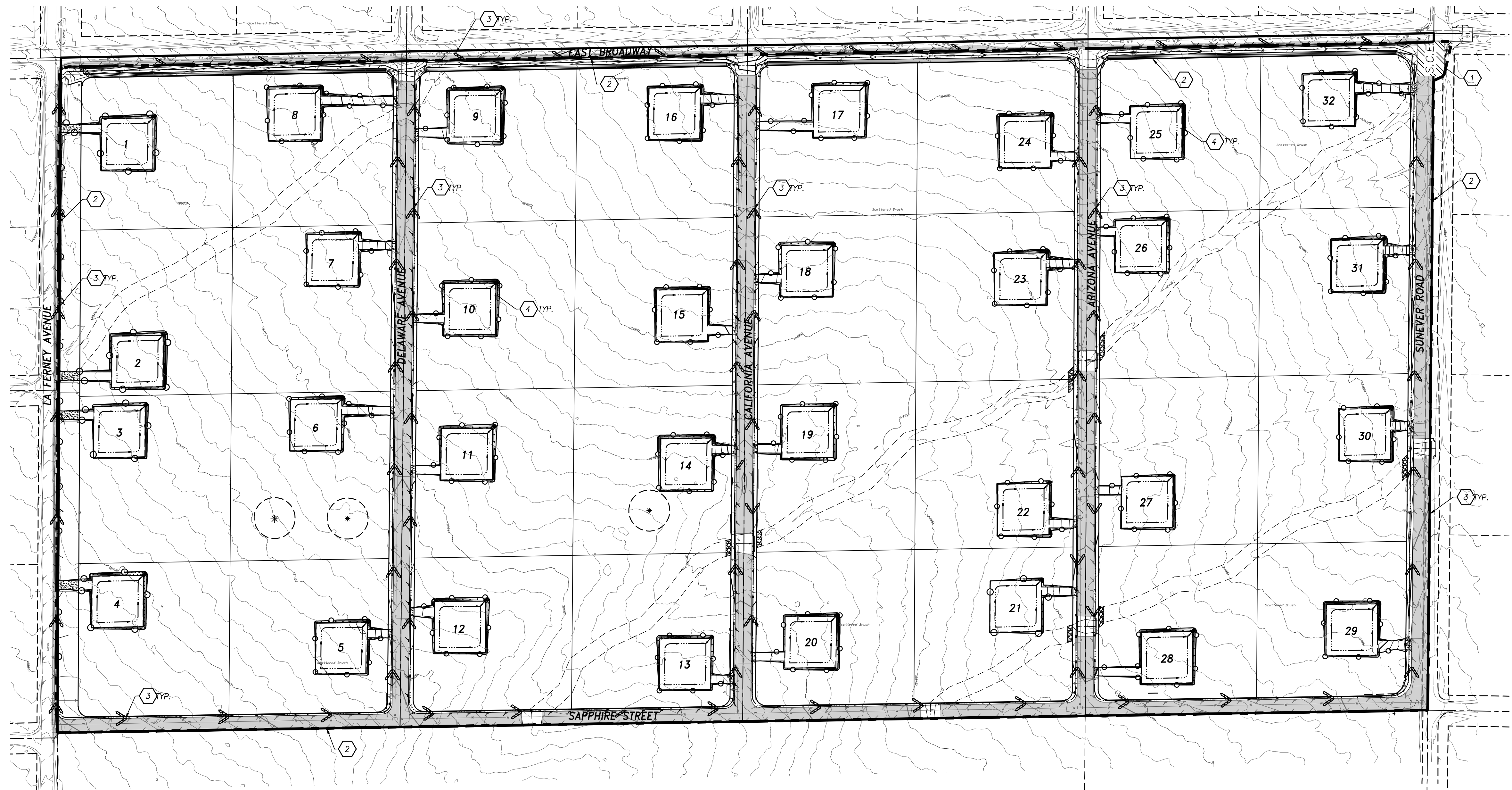

LEGEND

- = STABILIZE CONSTRUCTION ENTRANCE W/ GRAVEL
- = SILT FENCE PER DETAIL HEREON
- = GRAVELBAG BARRIER PER DETAIL HEREON
- = HYDROSEED

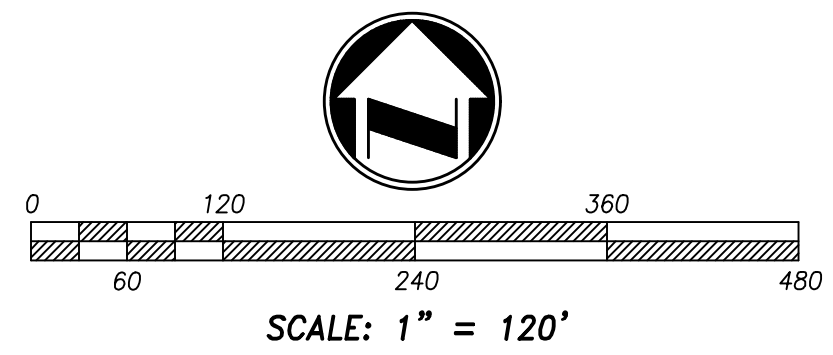
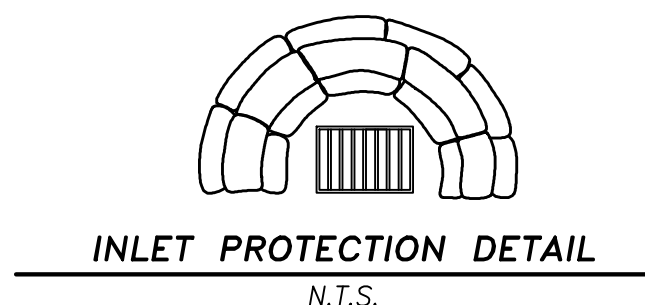
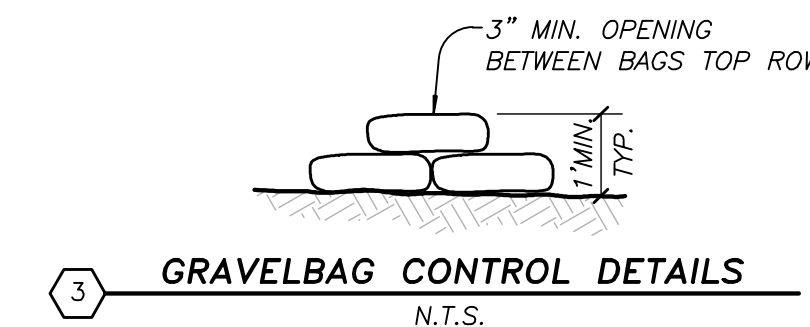
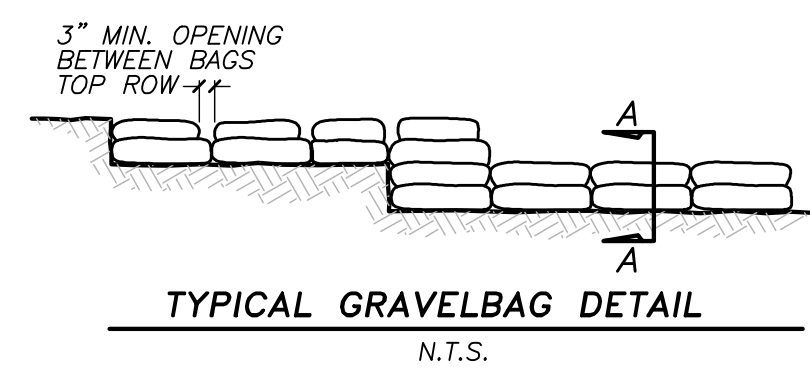
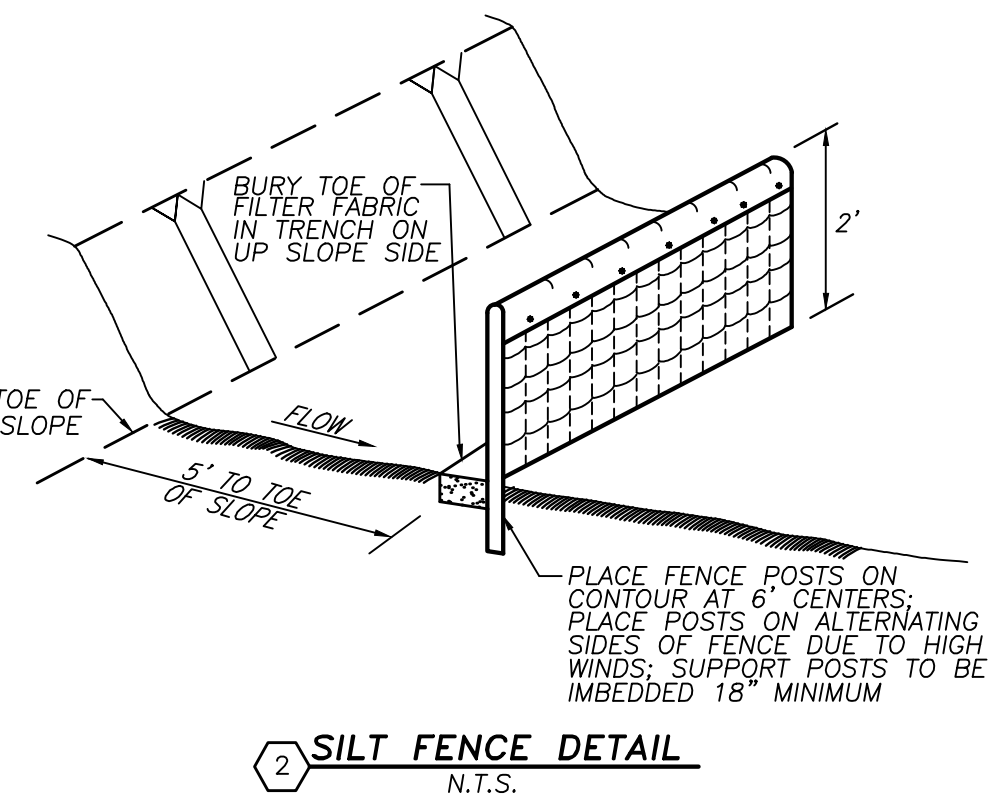
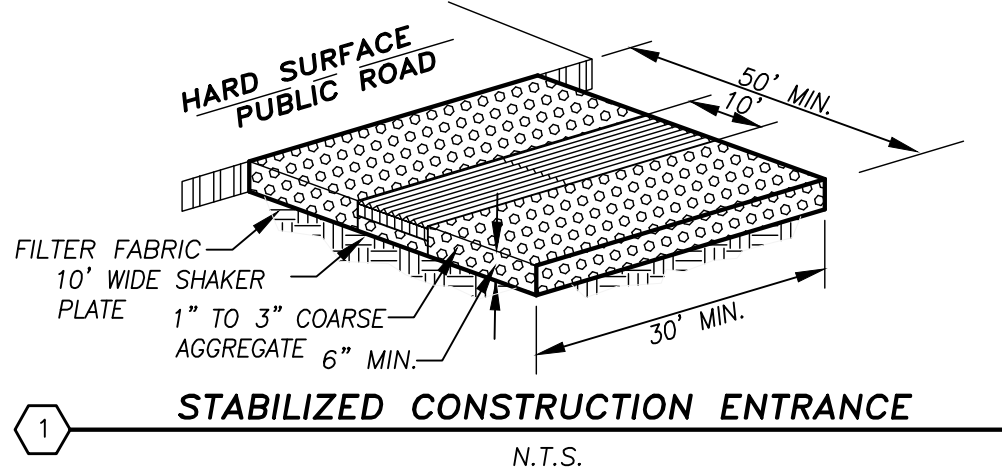

CONSTRUCTION NOTES & QUANTITIES

- THE QUANTITIES SHOWN BELOW ARE FOR BONDING PURPOSES ONLY. THE CONTRACTOR IS TO CONSTRUCT PROJECT PER THESE PLANS AND SUBMIT BID BASED ON THEIR OWN QUANTITY "TAKE-OFF."
1. INSTALL STABILIZED CONSTRUCTION ENTRANCE PER CASQA FACT SHEET TC-1 AND DETAIL HEREON.....1 EA
 2. INSTALL SILT FENCE PER CASQA FACT SHEET SE-1 AND DETAIL HEREON8,000 LF
 3. INSTALL GRAVEL BAGS PER CASQA FACT SHEET SE-6 AND DETAIL HEREON.....2,714 LF
 4. INSTALL HYDROSEED.....61,140 SF

Underground Service Alert

 Call: TOLL FREE
 1-800-227-2600
 TWO WORKING DAYS BEFORE YOU DIG

BENCHMARK
 BM 62-1-11
 9.85 MILE EAST ALONG STATE HIGHWAY 62 FROM THE POST OFFICE AT YUCCA VALLEY, AT THE INTERSECTION OF HIGHWAY 62 AND RICE AVENUE, 187 FT. NORTH OF THE CENTER LINE OF THE HIGHWAY, 35 FT. WEST OF THE CENTERLINE OF RICE AVENUE, 10 FT. WEST OF A POWER POLE 70557 WITH LINES NORTH, SOUTH, EAST, AND WEST. NOTE BM MAY ALSO BE REACHED BY GOING 13.15 MILE WEST ALONG STATE HIGHWAY 62 FROM ITS INTERSECTION WITH ADOBE ROAD AT TWENTYNINE PALMS.
 ELEVATION: 2601.15 NAVD 1988

PREPARED BY:

adkan ENGINEERS
 Civil Engineering - Surveying - Planning
 6820 Airport Drive, Riverside, CA 92504
 Tel: (951) 688-0241, Fax: (951) 688-0599
 Under the Supervision of: RICHARD DAL REAKS, R.C.E. 80614 EXP. 03.31.27 Date

MARK REVISIONS APPR DATE

COUNTY OF SAN BERNARDINO
 DEPARTMENT OF PUBLIC WORKS
 RECOMMENDED BY: GHASSAN SHELEH, SUPERVISING ENGINEER, TRAFFIC DIVISION
 APPROVED BY: JEREMY JOHNSON, ENGINEERING MANAGER, TRAFFIC DIVISION
 DATE

EROSION CONTROL
 ROAD NO.
 TRACT NO. 20668
 APN 0605-051-01
 JOSHUA TREE
 FILE NO.
 SHEET 9 OF 9

Appendix B:

BMP MAP JOSHUA TREE ESTATES TTM 20668

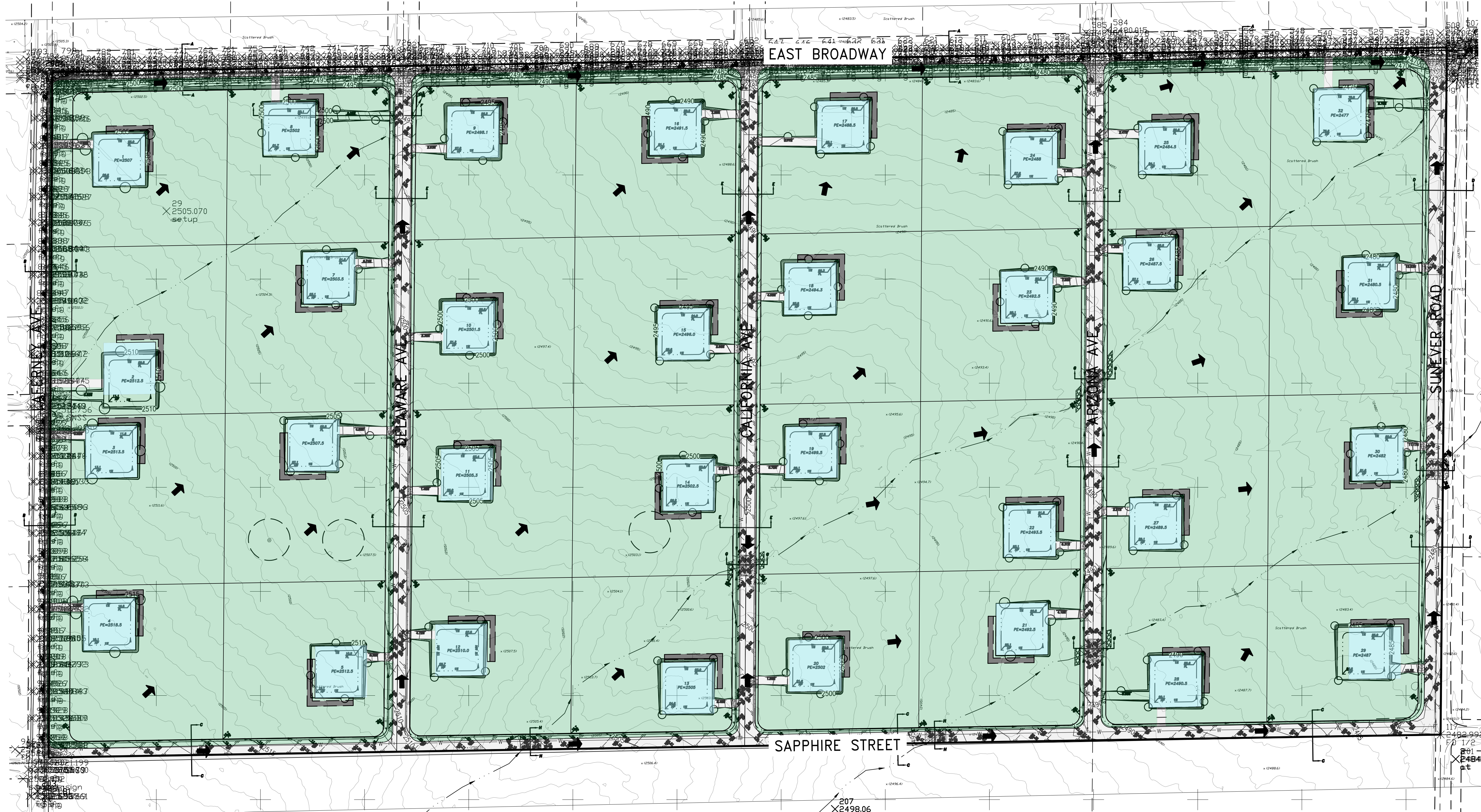
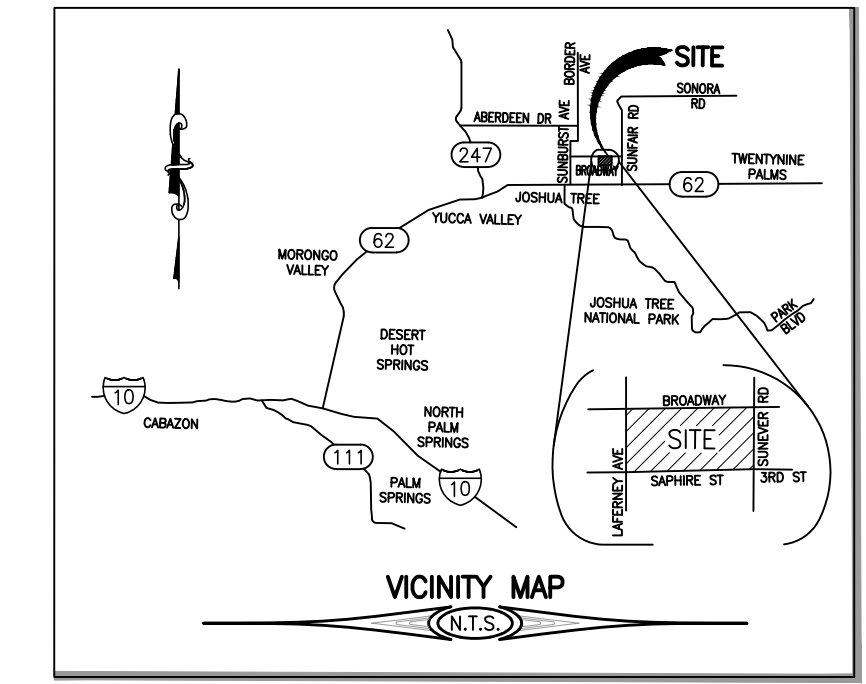

LEGEND

- PROPOSED HOMES (65% IMPERVIOUS)
- STREETS/DRIVEWAYS (100% IMPERVIOUS)
- PRESERVED NATURAL VEGETATION (10% IMPERVIOUS)
- INFILTRATION TRENCH (100% PERVIOUS)
- DRAINAGE PATH
- DRAINAGE AREA BOUNDARY

BMP DATA DMA			
DMA	NAME	SURFACE TYPE	AREA (SF)
D 1.1	HOMES	ROOF	208,000
D 1.1	HOMES	LANDSCAPING	112,000
D 1.2	STREETS/DRIVEWAYS	ASPHALT/CONCRETE PAVEMENT	282,386
D 1.3	LOTS	PRESERVED NATURAL VEGETATION	2,862,505
D 1.4	INFILTRATION TRENCHES	GRAVEL-LINED TRENCH	54,097
TOTAL			3,518,988

SUMMARY
 TOTAL AREA: 3,526,181 SF (80.95 AC)
 IMPERVIOUS AREA: 490,386 SF (11.25 AC) (13.9%)
 PERVIOUS AREA: 3,035,795 SF (69.70 AC) (86.1%)

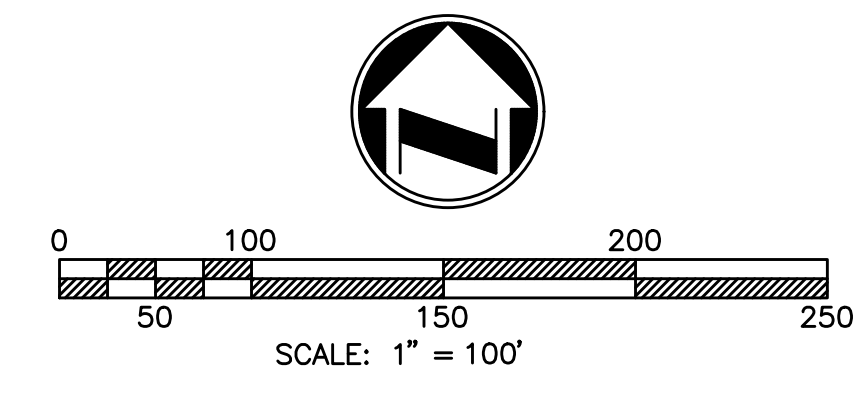

**BMP MAP
JOSHUA TREE ESTATES
TTM 20668**
 PREPARATION DATE: FEBRUARY 2025
 REVISION DATE:
 JOB NUMBER: 10754
 PLANS PREPARED BY:
adkan ENGINEERS
 Civil Engineering • Surveying • Planning
 6879 Airport Drive, Riverside, CA 92504
 Tel: (951) 688-0241 Fax: (951) 688-0599

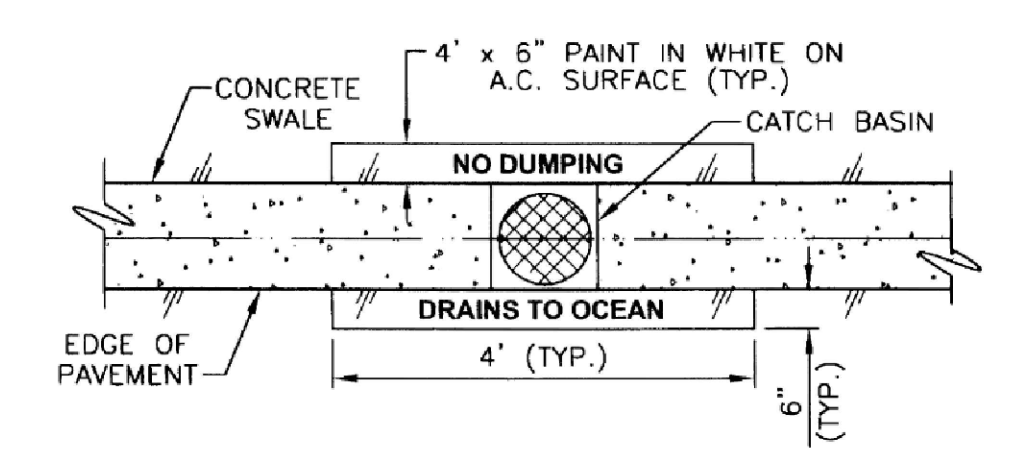
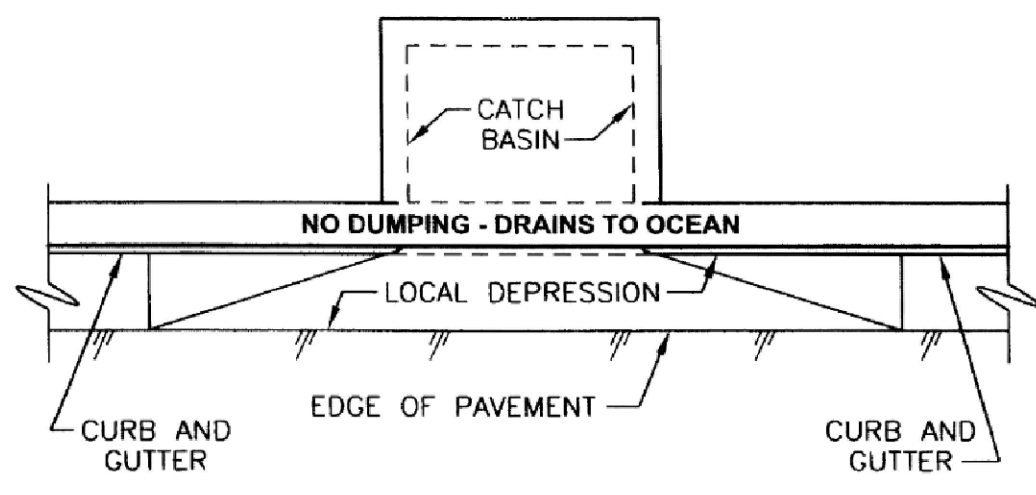

CATCH BASIN STENCILING DETAIL
NTS

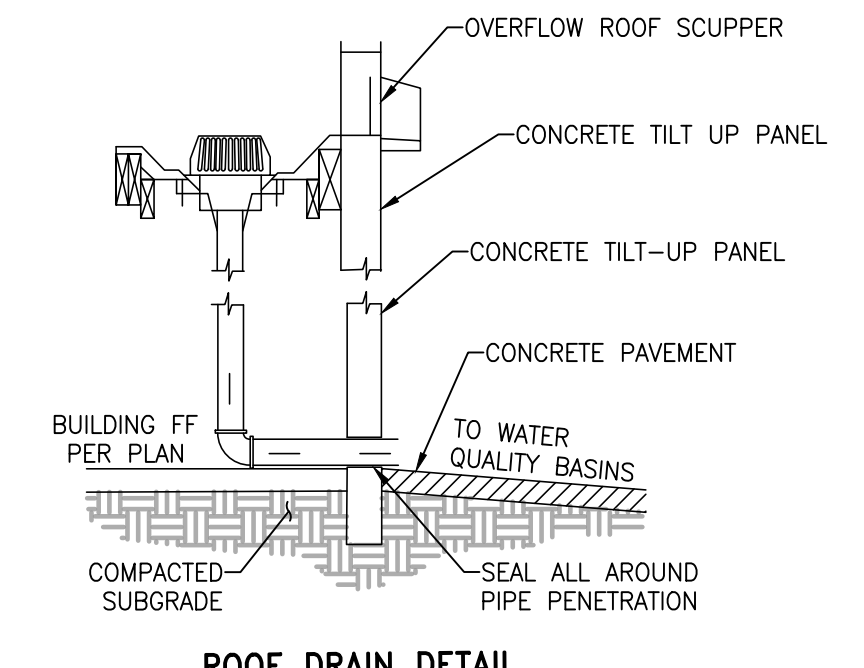

ROOF DRAIN DETAIL
SCALE: NTS

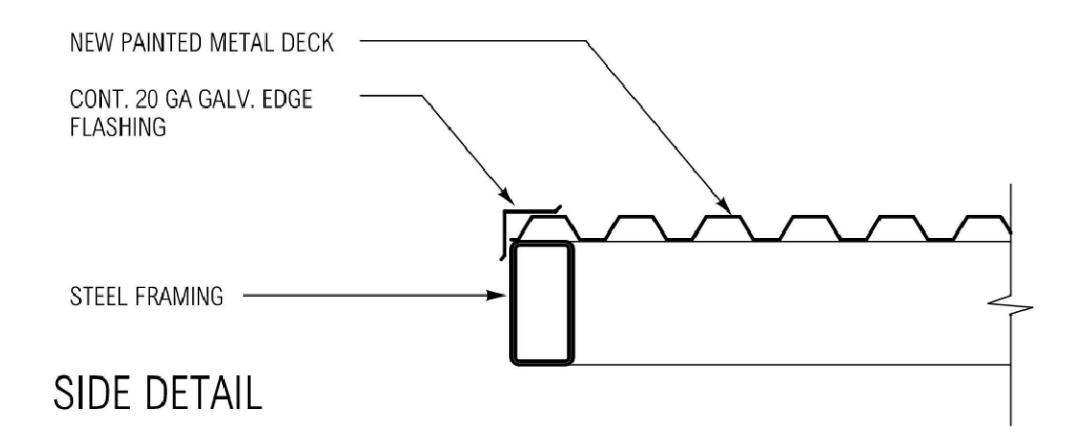

SIDE DETAIL

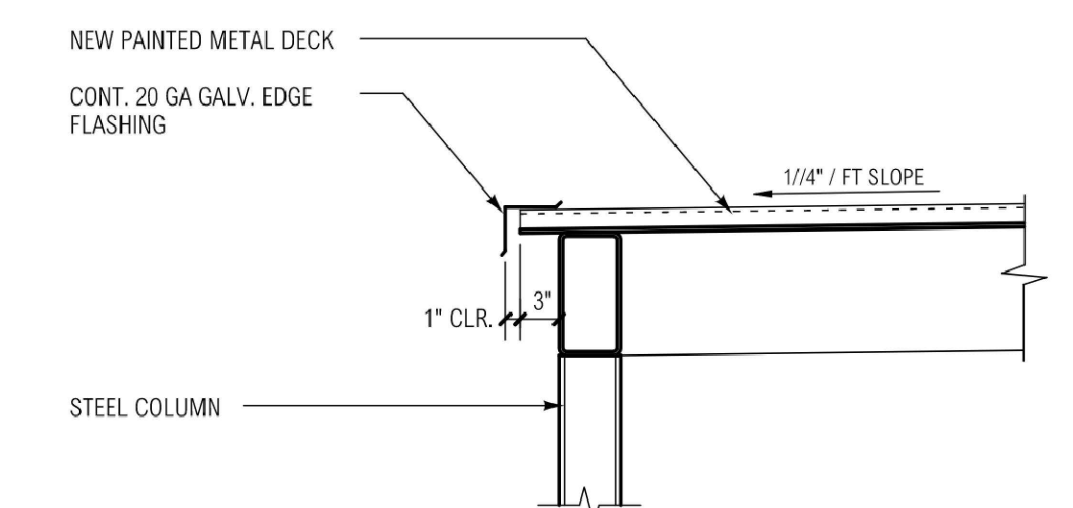

FRONT DETAIL (REAR SIM.)

NOTES:
1. SEE STRUCTURAL DRAWINGS FOR ADDITIONAL NOTES
2. PAINT ALL EXPOSED STEEL AND FLASHING

EDGE OF TRASH ENC. CANOPY DETAIL
N.T.S.

12

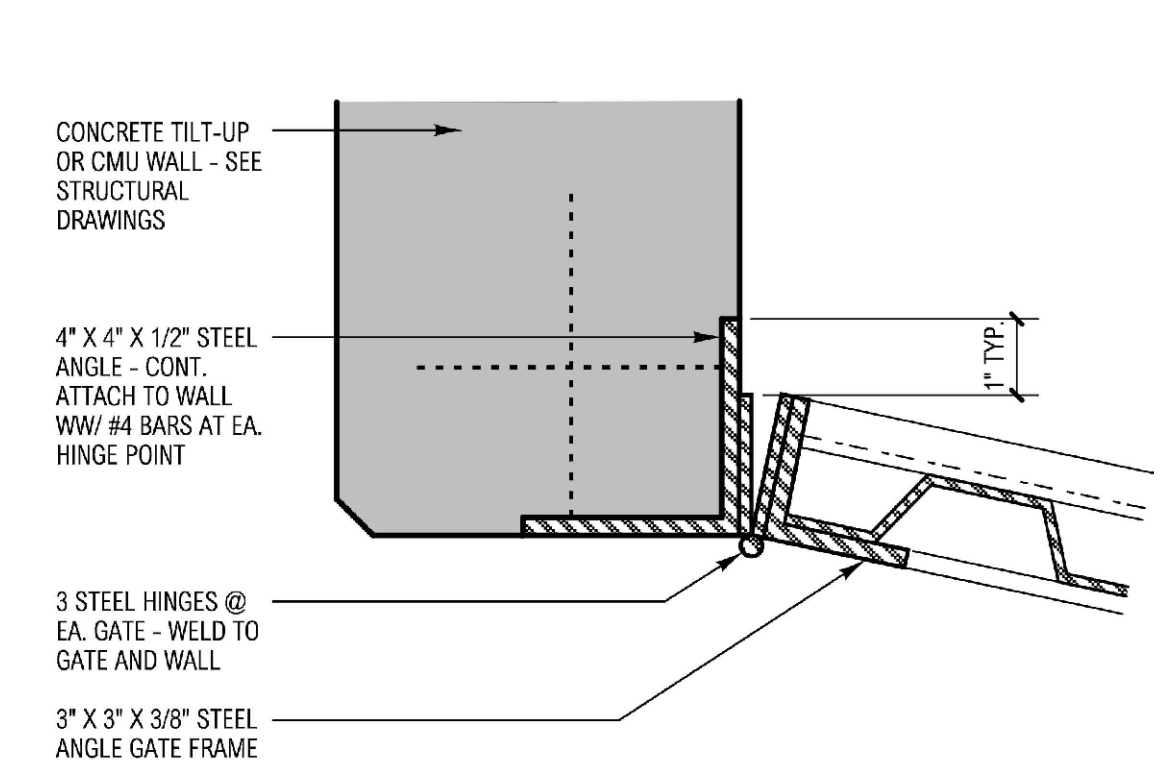

NOTES:
1. PROVIDE HINGES WITH GREASE ZERTS.
2. PAINT ALL METAL TO MATCH BUILDING.
3. SEE STRUCTURAL DWGS FOR FURTHER NOTES.

TRASH ENCLOSURE GATE & HINGE
SCALE: 3" = 1'-0"

01202

8

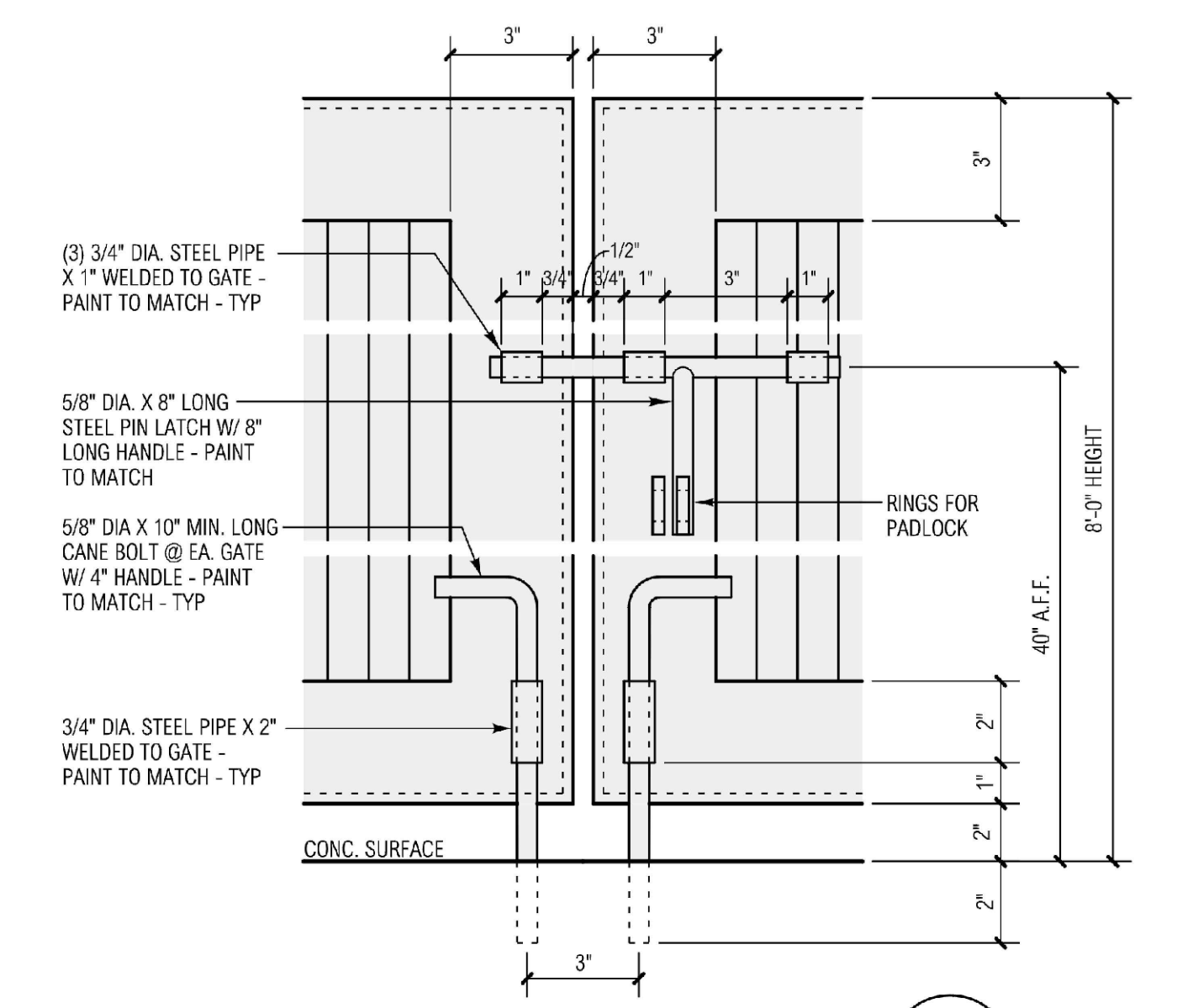

TRASH GATE LATCHES
SCALE: 3" = 1'-0"

01205

4

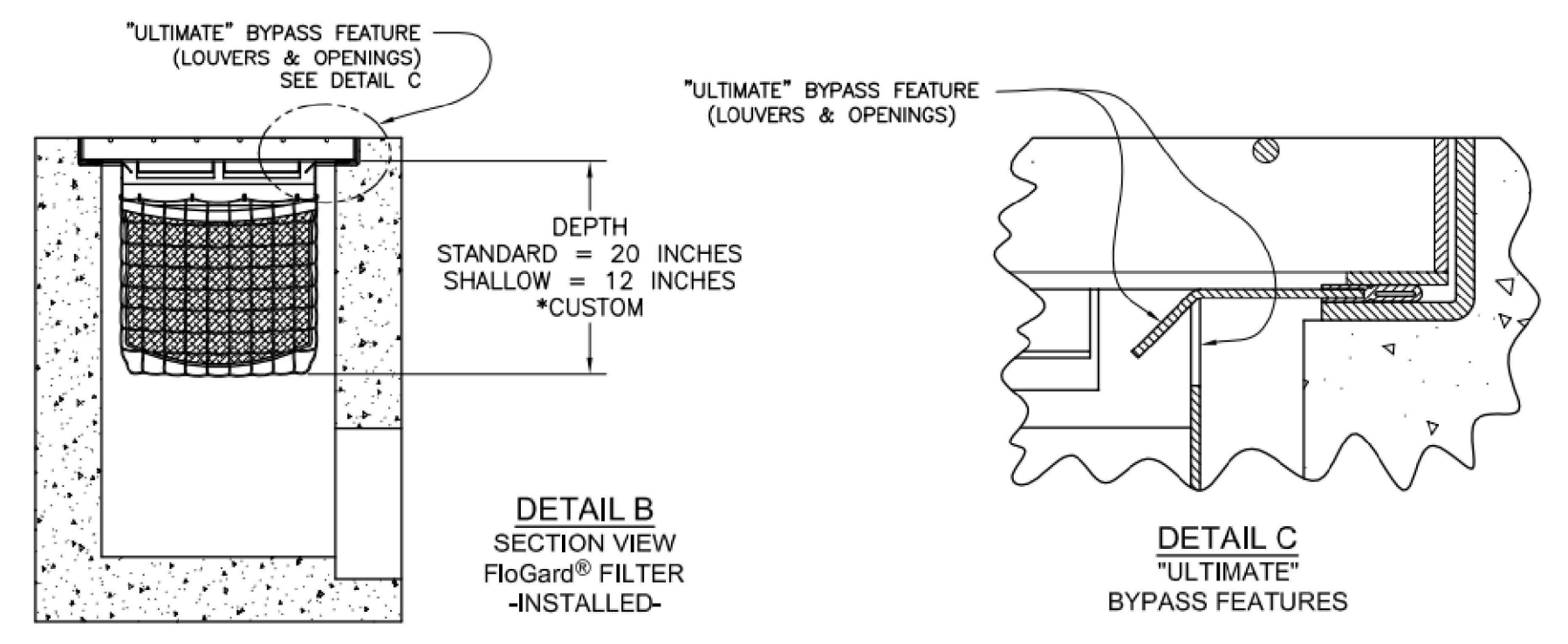

DETAIL B
SECTION VIEW
FloGard® FILTER
-INSTALLED-

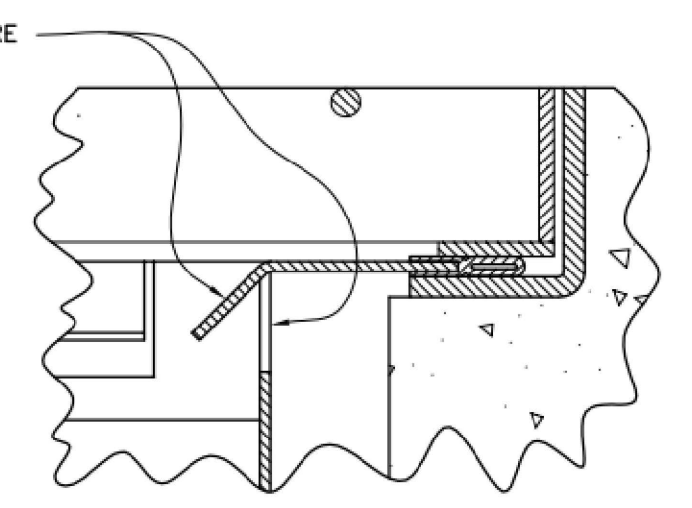

DETAIL C
\"/>

* MANY OTHER STANDARD & CUSTOM SIZES & DEPTHS AVAILABLE UPON REQUEST.

SPECIFIER CHART								
MODEL NO. STANDARD DEPTH	STANDARD & SHALLOW DEPTH (Data in these columns is the same for both STANDARD & SHALLOW versions)			STANDARD DEPTH -20 Inches-		MODEL NO. SHALLOW DEPTH -12 Inches-	SHALLOW DEPTH -12 Inches-	
	INLET ID Inside Dimension (inch x inch)	GRATE OD Outside Dimension (inch x inch)	TOTAL BYPASS CAPACITY (cu. ft. / sec.)	SOLIDS STORAGE CAPACITY (cu. ft.)	FILTERED FLOW (cu. ft. / sec.)		SOLIDS STORAGE CAPACITY (cu. ft.)	FILTERED FLOW (cu. ft. / sec.)
FGP-12F	12 X 12	12 X 14	2.8	0.3	0.4	FGP-12F8	.15	.25
FGP-16F	16 X 16	16 X 19	4.7	0.8	0.7	FGP-16F8	.45	.4
FGP-18F	18 X 18	18 X 20	4.7	0.8	0.7	FGP-18F8	.45	.4
FGP-1824F	16 X 22	18 X 24	5.0	1.5	1.2	FGP-1824F8	.85	.7
FGP-1836F	18 X 36	18 X 40	6.9	2.3	1.6	FGP-1836F8	1.3	.9
FGP-2024F	18 X 22	20 X 24	5.9	1.2	1.0	FGP-2024F8	.7	.55
FGP-21F	22 X 22	22 X 24	6.1	2.2	1.5	FGP-21F8	1.25	.85
FGP-24F	24 X 24	24 X 27	6.1	2.2	1.5	FGP-24F8	1.25	.85
FGP-2430F	24 X 30	26 X 30	7.0	2.8	1.8	FGP-2430F8	1.6	1.05
FGP-2436F	24 X 36	24 X 40	8.0	3.4	2.0	FGP-2436F8	1.95	1.15
FGP-2448F	24 X 48	26 X 48	9.3	4.4	2.4	FGP-2448F8	2.5	1.35
FGP-28F	28 X 28	32 X 32	6.3	2.2	1.5	FGP-28F8	1.25	.85
FGP-30F	30 X 30	30 X 34	8.1	3.6	2.0	FGP-30F8	2.05	1.15
FGP-36F	36 X 36	36 X 40	9.1	4.6	2.4	FGP-36F8	2.85	1.35
FGP-3648F	36 X 48	40 X 48	11.5	6.8	3.2	FGP-3648F8	3.9	1.85
FGP-48F	48 X 48	48 X 54	13.2	9.5	3.9	FGP-48F8	5.45	2.25
FGP-SD24F	24 X 24	28 X 28	6.1	2.2	1.5	FGP-SD24F8	1.25	.85

STORM INLET FILTER
SCALE: NTS

BMP MAP - DETAILS
WQMP-2022-00028
SLOVER AVE AND ALDER AVE
PREPARATION DATE: MARCH 2022
REVISION DATE: NOVEMBER 2023
JOB NUMBER: 10199
PLANS PREPARED BY:
adkan ENGINEERS
Civil Engineering • Surveying • Planning
6879 Airport Drive, Riverside, CA 92504
Tel: (951) 688-0241 Fax: (951) 688-0599

Appendix C:

3.2 INFILTRATION TRENCH

Type of BMP	LID - Infiltration
Treatment Mechanisms	Infiltration, Evapotranspiration (when vegetated), Evaporation
Maximum Drainage Area	10-acres
Other Names	None

Description

Infiltration trenches are shallow excavated areas that are filled with rock material to create a subsurface reservoir layer. The trench is sized to store the design capture volume, V_{BMP} , in the void space between the rocks. Over a period of 72 hours, the stormwater infiltrates through the bottom of the trench into the surrounding soil. Infiltration basins are highly effective in removing all targeted pollutants from stormwater runoff.

Figure 1 shows the components of an infiltration trench. The section shows the reservoir layer and observation well, which is used to monitor water depth. An overflow pipe that is used to bypass flows once the trench fills with stormwater is also shown.

Site Considerations

Location

The use of infiltration trenches may be restricted by concerns over groundwater contamination, soil permeability, and clogging at the site. See the applicable WQMP for any specific feasibility considerations for using infiltration BMPs. Where this BMP is being used, the soil beneath the basin must be thoroughly evaluated in a geotechnical report since the underlying soils are critical to the basin's long term performance. These basins may not be appropriate for the following site conditions:

- Industrial sites or locations where spills of toxic materials may occur.
- Sites with very low soil infiltration rates.
- Sites with high groundwater tables or excessively high soil infiltration rates, where pollutants can affect groundwater quality.
- Sites with unstabilized soil or construction activity upstream.
- On steeply sloping terrain.
- Infiltration trenches located in a fill condition should refer to Appendix A of this Handbook for details on special requirements/restrictions.

This BMP has a flat surface area, so it may be challenging to incorporate into steeply sloping terrain.

INFILTRATION TRENCH BMP FACT SHEET

Setbacks

Always consult your geotechnical engineer for site specific recommendations regarding setbacks for infiltration trenches. Recommended setbacks are needed to protect buildings, walls, onsite or nearby wells, streams, and tanks. Setbacks should be considered early in the design process as they affect where infiltration facilities may be placed and how deep they are allowed to be. For instance, depth setbacks can dictate fairly shallow facilities that will have a larger footprint and, in some cases, may make an infiltration trench infeasible. In that instance, another BMP must be selected.

In addition to setbacks recommended by the geotechnical engineer, infiltration trenches must be set back:

- 10 feet from the historic high groundwater mark (measured vertically from the bottom of the trench, as shown in Figure 1)
- 5 feet from bedrock or impermeable surface layer (measured vertically from the bottom of the trench, as shown in Figure 1)
- From all mature tree drip lines as indicated in Figure 1
- 100 feet horizontally from wells, tanks or springs

Setbacks to walls and foundations must be included as part of the Geotechnical Report.

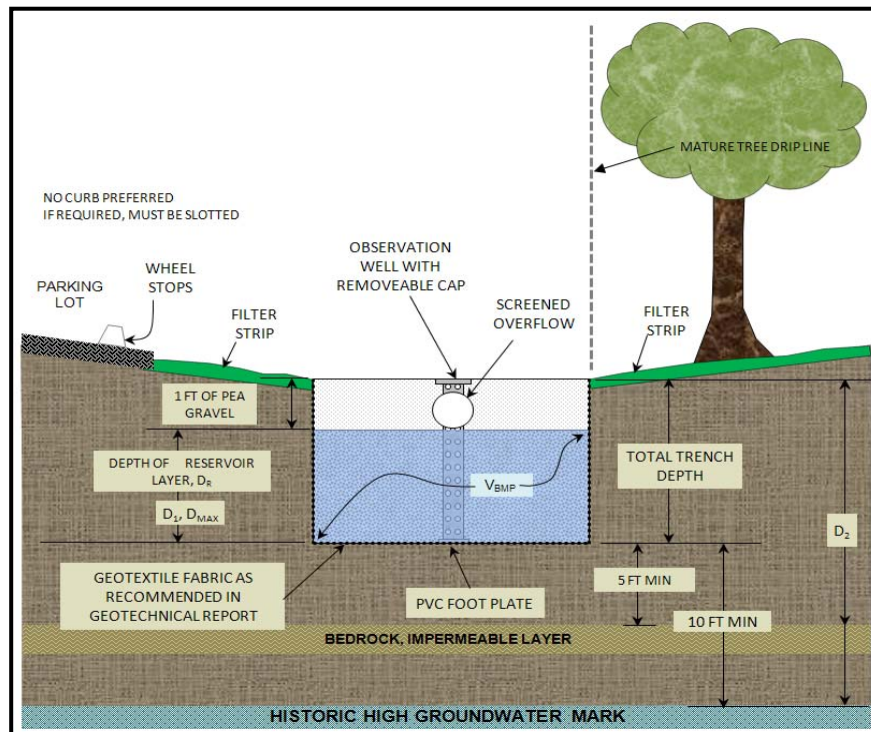

Figure 1 Section View of an Infiltration Trench

INFILTRATION TRENCH BMP FACT SHEET

Sediment Control

Infiltration BMPs have the risk of becoming plugged over time. To prevent this, sediment must be removed before stormwater enters the trench. Both sheet and concentrated flow types have requirements that should be considered in the design of an infiltration trench.

When sheet type flows approach the trench along its length (as illustrated in Figure 2), a vegetated filter strip should be placed between the trench

and the upstream drainage area. The filter strip must be a minimum of 5 feet wide and planted with grasses (preferably native) or covered with mulch.

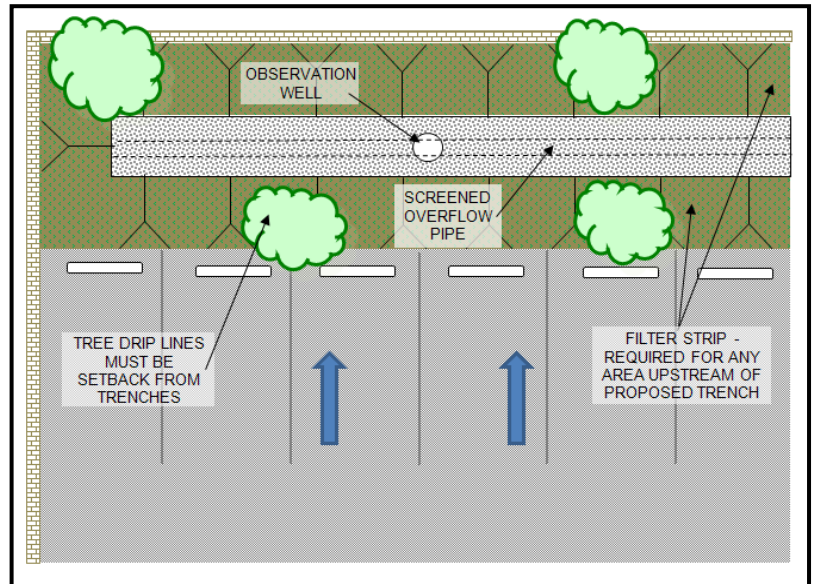

Figure 2 Plan View, Sheet Type Flows

Concentrated flows require a different approach. A 2004 Caltrans BMP Retrofit Report found that flow spreaders recommended in many water quality manuals are ineffective in distributing concentrated flows. As such, concentrated flows should either be directed toward a traditional vegetated swale (as shown on the right side of Figure 3) or to catch basin filters that can remove litter and sediment. Catch basins must discharge runoff as surface flow above the trench; they cannot outlet directly into the reservoir layer of the infiltration trench. If catch basins are used, the short and long term costs of the catch basin filters should be considered.

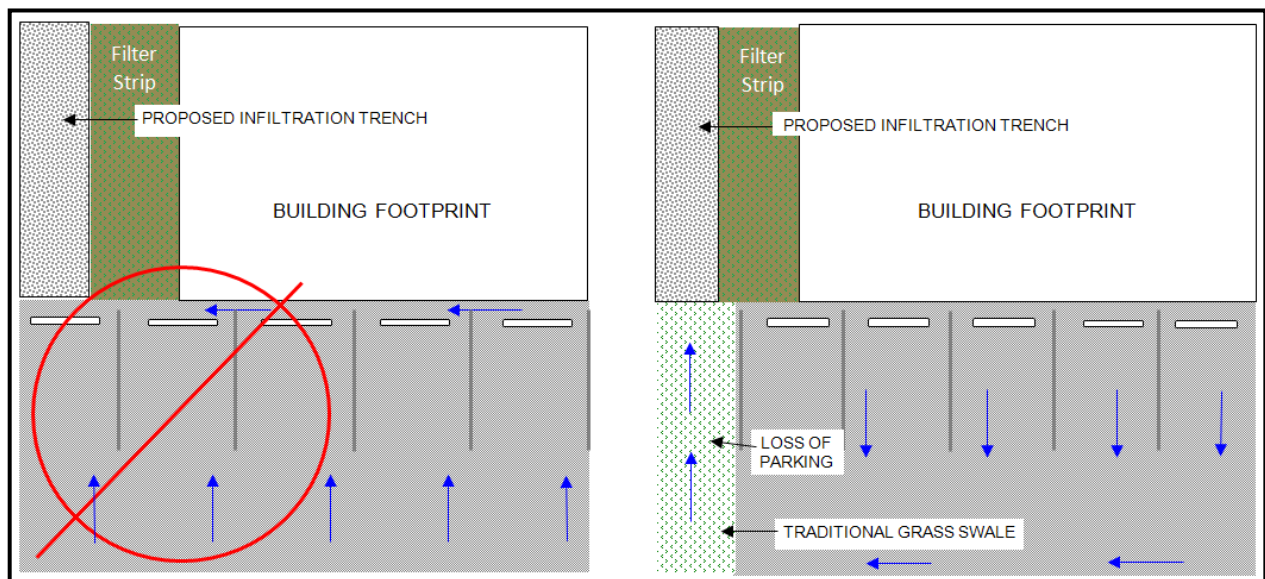

Figure 3 Plan View, Concentrated Flows

INFILTRATION TRENCH BMP FACT SHEET

Additional Considerations

Class V Status

In certain circumstances, for example, if an infiltration trench is “deeper than its widest surface dimension,” or includes an assemblage of perforated pipes, drain tiles, or other similar mechanisms intended to distribute fluids below the surface of the ground, it would probably be considered by the EPA to be a Class V injection well. Class V injection wells are subject to regulations and reporting requirements via the Underground Injection Control (UIC) Program. To ensure that infiltration trenches are not considered Class V wells, the design procedure in this manual requires that the trench not be deeper than it is wide.

Geotechnical Report

A geotechnical report must be included for all infiltration trenches. Appendix A of this Handbook entitled “Infiltration Testing Guidelines”, details which types of infiltration tests are acceptable and how many tests or boring logs must be performed. A Geotechnical Report must be submitted in support of all infiltration trenches. Setbacks to walls and foundations must be included in the Geotechnical Report.

Observation Wells

One or more observation wells should be provided. The observation well consists of a vertical section of perforated pipe, 4 to 6 inches in diameter, installed flush with top of trench on a foot plate and have a locking, removable cap.

Overflow

An overflow route is needed to bypass storm flows larger than the V_{BMP} or in the event of clogging. Overflow systems must connect to an acceptable discharge point such as a downstream conveyance system.

Maintenance Access

Normal maintenance of an infiltration trench includes maintenance of the filter strip as well as debris and trash removal from the surface of the trench and filter strip. More substantial maintenance requiring vehicle access may be required every 5 to 10 years. Vehicular access along the length of the swale should be provided to all infiltration trenches. It is preferred that trenches be placed longitudinally along a street or adjacent to a parking lot area. These conditions have high visibility which makes it more likely that the trench will be maintained on a regular basis.

INFILTRATION TRENCH BMP FACT SHEET

Inspection and Maintenance

Schedule	Inspection and Maintenance Activity
Every two weeks, or as often as necessary to maintain a pleasant appearance	<ul style="list-style-type: none"> - Maintain adjacent landscaped areas. Remove clippings from landscape maintenance activities. - Remove trash & debris
3 days after Major Storm Events	<ul style="list-style-type: none"> - Check for surface ponding. If ponding is only above the trench, remove, wash and replace pea gravel. May be needed every 5-10 years. - Check observation well for ponding. If the trench becomes plugged, remove rock materials. Provide a fresh infiltration surface by excavating an additional 2-4 inches of soil. Replace the rock materials.

Design and Sizing Criteria

Design Parameter	Design Criteria
Design Volume	V_{BMP}
Design Drawdown time	72 hrs
Maximum Tributary Drainage Area	10 acres
Maximum Trench Depth	8.0 ft
Width to Depth Ratio	Width must be greater than depth
Reservoir Rock Material	AASHTO #3 or 57 material or a clean, washed aggregate 1 to 3-in diameter equivalent
Filter Strip Width	Minimum of 5 feet in the direction of flow for all areas draining to trench
Filter Strip Slope	Max slope = 1%
Filter Strip Materials	Mulch or grasses (non-mowed variety preferred)
Historic High Groundwater Mark	10 ft or more below bottom of trench
Bedrock/Impermeable Layer Setback	5 ft or more below bottom of trench
Tree Setbacks	Mature tree drip line must not overhang the trench
Trench Lining Material	As recommended in Geotechnical Report

INFILTRATION TRENCH BMP FACT SHEET

Infiltration Trench Design Procedure

1. Enter the area tributary to the trench, maximum drainage area is 10 acres.
2. Enter the Design Volume, V_{BMP} , determined from Section 2.1 of this Handbook.
3. Enter the site infiltration rate, found in the geotechnical report.
4. Enter the factor of safety from Table 1 of Appendix A, Infiltration Testing.
5. Determine the maximum reservoir layer depth, D_{MAX} . The value is obtained by taking the smaller of two depth equations but may never exceed 8 feet. The first depth, D_1 is related to the infiltration rate of the soil. The second depth, D_2 , is related to required setbacks to groundwater, bedrock/impermeable layer. These parameters are shown in Figure 1.

Calculate D_1 .

$$D_1 = \frac{I \left(\frac{\text{in}}{\text{hr}} \right) \times 72 \text{ (hrs)}}{12 \left(\frac{\text{in}}{\text{ft}} \right) \times n/100 \times FS}$$

Where:

- I = site infiltration rate (in/hr), found in the geotechnical report
- FS = factor of safety, refer to Appendix A - Infiltration Testing
- n = porosity of the trench material, 40%

Calculate D_2 . Enter the depth to the seasonal high groundwater and bedrock/impermeable layer measured from the finished grade. The spreadsheet checks the minimum setbacks shown in Figure 1 and selects the smallest value. The equations are listed below for those doing hand calculations.

Minimum Setbacks (includes 1 foot for pea gravel):

- = Depth to historic high groundwater mark - 11 feet
- = Depth to impermeable layer - 6 feet

D_2 is the smaller of the two values.

D_{MAX} is the smaller value of D_1 and D_2 , and must be less than or equal to 8 feet.

6. Enter the proposed reservoir layer depth, D_R . The value must be no greater than D_{MAX} .

INFILTRATION TRENCH BMP FACT SHEET

7. Find the required surface area of the trench, A_S . Once D_R is entered, the spreadsheet will calculate the corresponding depth of water and the minimum surface area of the trench.

$$\text{Design } d_W = D_R \times (n/100) \qquad A_S = \frac{V_{BMP}}{\text{Design } d_W}$$

Where:

- A_S = minimum area required (ft²)
 V_{BMP} = BMP storage volume (ft³)
Design d_W = Depth of water in reservoir layer (ft)

8. Enter the proposed design surface area; it must be greater than the minimum surface area.
9. Calculate the minimum trench width. This is to ensure that EPA's Class V Injection well status is not triggered. The total trench depth (shown in Figure 1) includes the upper foot where the overflow pipe is located. The minimum surface dimension is $D_R + 1$ foot.

Additional Items

The following items detailed in the preceding sections should also be addressed in the design.

- Sediment Control
- Geotechnical Report
- Observation well(s)
- Overflow

INFILTRATION TRENCH BMP FACT SHEET

Reference Material

California Stormwater Quality Association. California Stormwater BMP Handbook New Development and Redevelopment. 2003.

County of Los Angeles Department of Public Works. Stormwater BMP Best Management Practice Design and Maintenance Manual for Publicly Maintained Storm Drain Systems. Los Angeles, CA, 2009.

LandSaver Stormwater Management System. Tech Sheet - Porosity of Structural Backfill. 2006.

United States Environmental Protection Agency. Office of Water, Washington D.C. Storm Water Technology Fact Sheet Vegetated Swales. 1999.

United States Environmental Protection Agency. Office of Water. Memorandum on Clarification on Which Stormwater Infiltration Practices/technologies Have the Potential to Be Regulated as "Class V" Wells by Underground Injection Control Program. By Linda Boornazian and Steve Heare. Washington D.C., 2008.

Ventura Countywide Stormwater Quality Management Program. Land Development Guidelines Biofilter Fact Sheet. Ventura, CA, 2001.

Ventura Countywide Stormwater Quality Management Program. Technical Guidance Manual for Stormwater Quality Control Measures. Ventura, CA, 2002.

POLLUTION PREVENTION

STORMWATER

PAINTING

Paints, solvents, adhesives and other toxic chemicals used in painting often make their way into the San Bernardino County storm drain system and do not get treated before reaching the Santa Ana River. This pollutes our drinking water and contaminates waterways, making them unsafe for people and wildlife. Follow these simple tips to prevent pollution and protect our health.



Water-Based Paints

Use water-based paints whenever possible. They are less toxic than oil-based paints and easier to clean up. Look for products labeled "latex" or "cleans with water."



Paint Removal

Sweep up paint stripping residue, chips and dust instead of hosing into the street and dispose of them safely at a household hazardous waste collection facility. Call (800) CLEANUP for the facility in your area.



Painting Cleanup

Never clean brushes or rinse paint containers in the street, gutter or near a storm drain. Clean water-based paints in the sink. Clean oil-based paints with thinner, which can be reused by putting it in a jar to settle out the paint particles and then pouring off the clear liquid for future use. Wrap dried paint residue in newspaper and dispose of it in the trash.

Exterior Paint Removal

When stripping or cleaning building exteriors with high-pressure water, block nearby storm drains and divert washwater onto a designated dirt area. Ask your local wastewater treatment authority if you can collect building cleaning water and discharge it to the sewer.

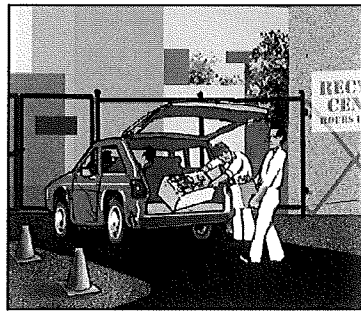

Recycling Paint

Recycle leftover paint at a household hazardous waste collection facility, save it for touch ups or give it to someone who can use it, like a theatre group, school, city or community organization.



To report illegal dumping or for more information on stormwater pollution prevention, call:

1 (800) CLEANUP

www.1800cleanup.org



STORMWATER Pollution Prevention

HOME & GARDEN

Yard waste and household toxics like paints and pesticides often make their way into the San Bernardino County storm drain system and do not get treated before reaching the Santa Ana River. This pollutes our drinking water and contaminates waterways, making them unsafe for people and wildlife. Follow these simple tips to prevent pollution and protect your health.



Recycle Household Hazardous Waste

Household products like paint, pesticides, solvents and cleaners are too dangerous to dump and too toxic to trash. Take them to be recycled at a convenient household hazardous waste collection facility. Call (800) CLEANUP for the facility in your area.



Disposing of Yard Waste

Recycle leaves, grass clippings and other yard waste, instead of blowing, sweeping or hosing into the street. Try grasscycling, leaving grass clippings on your lawn instead of using a grass catcher. The clippings act as a natural fertilizer, and because grass is mostly water, it also irrigates your lawn, conserving water.



Use Fertilizers & Pesticides Safely

Fertilizers and pesticides are often carried into the storm drain system by sprinkler runoff. Try using organic or non-toxic alternatives. If you use chemical fertilizers or pesticides, avoid applying near curbs and driveways and never apply before a rain.



Planting in the Yard

Produce less yard waste and save water by planting low maintenance, drought-tolerant trees and shrubs. Using drip irrigation, soaker hoses or micro-spray systems for flower beds and vegetation can also help reduce your water bill and prevent runoff.

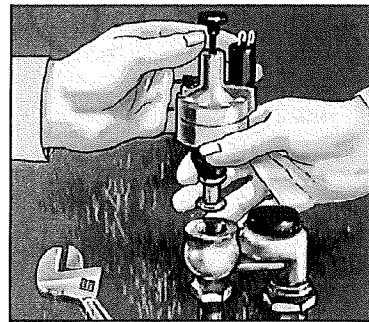

Use Water Wisely

Cut your water costs and prevent runoff by controlling the amount of water and direction of sprinklers. The average lawn needs about an inch of water a week, including rainfall, or 10 to 20 minutes of watering. A half-inch per week is enough for fall and spring. Sprinklers should be on long enough to allow water to soak into the ground but not so long as to cause runoff.



To report illegal dumping or for more information on stormwater pollution prevention, call:

1 (800) CLEANUP

www.1800cleanup.org



Fertilizer Tips to Prevent Pollution

Water that runs off your lawn and garden can carry excess fertilizer into the San Bernardino County storm drain system, and it does not get treated before reaching the Santa Ana River. This pollutes our drinking water and contaminates waterways, making them unsafe for people and wildlife. Follow these simple tips to prevent pollution and protect your health:

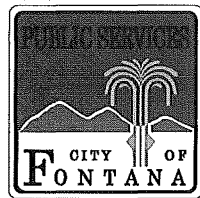

- Read the product label and follow the directions carefully, using only as directed.
- Avoid applying near driveways or gutters.
- Never apply fertilizer before a rain.
- Store fertilizers and chemicals in a covered area and in sealed, waterproof containers.
- Take unwanted lawn or garden chemicals to a household hazardous waste collection facility. Call (800) 253-2687.
- Use non-toxic products for your garden and lawn whenever possible.

To report illegal dumping or for more information on Stormwater pollution prevention, call:



1 (800) CLEANUP

www.1800cleanup.org



POLLUTION STORMWATER Prevention

AUTO MAINTENANCE

Oil, grease, anti-freeze and other toxic automotive fluids often make their way into the San Bernardino County storm drain system, and do not get treated before reaching the Santa Ana River. This pollutes our drinking water and contaminates waterways, making them unsafe for people and wildlife. Follow these best management practices to prevent pollution and protect public health.

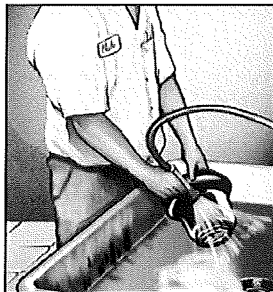

Cleaning Auto Parts

Scrape parts with a wire brush or use a bake oven rather than liquid cleaners. Arrange drip pans, drying racks and drain boards so that fluids are directed back into the parts washer or the fluid holding tank. Do not wash parts or equipment in a shop sink, parking lot, driveway or street.

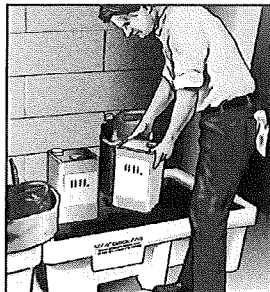

Storing Hazardous Waste

Keep your liquid waste segregated. Many fluids can be recycled via hazardous waste disposal companies if they are not mixed. Store all materials under cover with spill containment or inside to prevent contamination of rainwater runoff.



Metal Grinding and Polishing

Keep a bin under your lathe or grinder to capture metal filings. Send uncontaminated filings to a scrap metal recycler for reclamation. Store metal filings in a covered container or indoors.



Preventing Leaks and Spills

Place drip pans underneath to capture fluids. Use absorbent cleaning agents instead of water to clean work areas.



Cleaning Spills

Use dry methods for spill cleanup (sweeping, absorbent materials). Follow your hazardous materials response plan, as filed with your local fire department or other hazardous materials authority. Be sure that all employees are aware of the plan and are capable of implementing each phase. To report serious toxic spills, call 911.

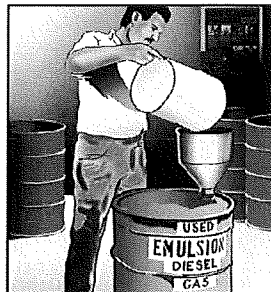

Proper Disposal of Hazardous Waste

Recycle used motor oil and oil filters, anti-freeze and other hazardous automotive fluids, batteries, tires and metal filings collected from grinding or polishing auto parts. Contact a licensed hazardous waste hauler. For more recycling information, call (909) 386-8401.

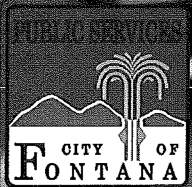

To report illegal dumping or for more information on stormwater pollution prevention, call:

1 (800) CLEANUP

www.1800cleanup.org



Pick up after your pooch to curb pollution.

Maybe you weren't aware, but dog waste left on the ground gets into storm drains, polluting rivers, lakes and beaches.

The bacteria and risk of disease threatens the health of our kids and communities. Wherever you live in San Bernardino County, this pollution is a problem. The answer? Pick up after your dog, to help prevent pollution and protect our health. It's in your hands.

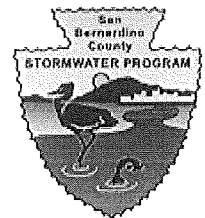
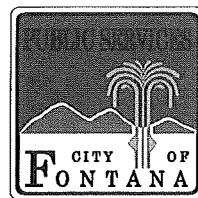

POLLUTION PREVENTION

STORMWATER

FRESH CONCRETE & MORTAR APPLICATION

Cement wash, sediment, vehicle fluids, dust and hazardous debris from construction sites often make their way into the San Bernardino County storm drain system and do not get treated before reaching the Santa Ana River. This pollutes our drinking water and contaminates waterways, making them unsafe for people and wildlife. Follow these best management practices to prevent pollution and protect public health.



Storing Materials

Keep construction materials and debris away from the street, gutter and storm drains. Secure open bags of cement and cover exposed stockpiles of soil, sand or gravel and excavated material with plastic sheeting, protected from rain, wind and runoff.

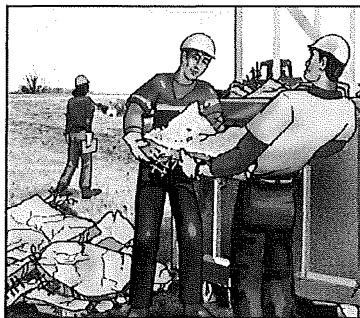

Ordering Materials & Recycling Waste

Reduce waste by ordering only the amounts of materials needed for the job. Use recycled or recyclable materials whenever possible. When breaking up paving, recycle the pieces at a crushing company. You can also recycle broken asphalt, concrete, wood, and cleared vegetation. Non-recyclable materials should be taken to a landfill or disposed of as hazardous waste. Call (909) 386-8401 for recycling and disposal information.

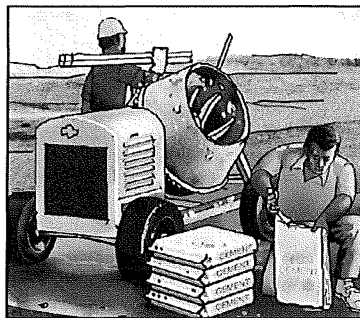

During Construction

Schedule excavation and grading during dry weather. Prevent mortar and cement from entering the street and storm drains by placing erosion controls. Setup small mixers on tarps or drop cloths, for easy cleanup of debris. Never bury waste material. Recycle or dispose of it as hazardous waste.

Cleaning Up

Wash concrete dust onto designated dirt areas, not down driveways or into the street or storm drains. Wash out concrete mixers and equipment in specified washout areas, where water can flow into a containment pond. Cement washwater can be recycled by pumping it back into cement mixers for reuse. Never dispose of cement washout into driveways, streets, gutters, storm drains or drainage ditches.

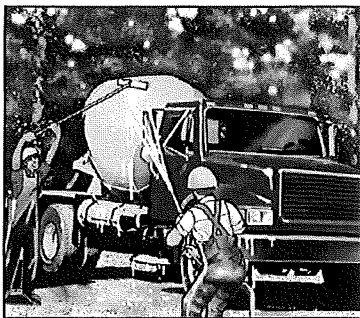

To report illegal dumping or for more information on stormwater pollution prevention, call:
1 (800) CLEANUP
www.1800cleanup.org



STORMWATER Pollution Prevention

HOME REPAIR & REMODELING

Paints, solvents, adhesives and other toxic substances used in home repair and remodeling often make their way into the San Bernardino County storm drain system and do not get treated before reaching the Santa Ana River. This pollutes our drinking water and contaminates waterways, making them unsafe for people and wildlife. Follow these simple tips to prevent pollution and protect your health.



Construction Projects

Keep construction debris away from the street, gutter and storm drains. Schedule grading and excavation projects for dry weather. Cover excavated material and stockpiles of soil, sand or gravel, protected from rain, wind and runoff. Prevent erosion by planting fast-growing annual and perennial grass, which can shield and bind soil.

Recycle Household Hazardous Waste

Household cleaners, paint and other home improvement products like wallpaper and tile adhesives are too toxic to trash. Recycle them instead, at a convenient household hazardous waste collection facility. Call (800) CLEANUP for the facility in your area.



Landscaping & Gardening

Avoid applying fertilizers or pesticide near curbs and driveways, and store covered, protected from rain, wind and runoff. Try using organic or non-toxic alternatives. Reduce runoff and lower your water bill by using drip irrigation, soaker hoses or micro-spray systems. Recycle leaves instead of blowing, sweeping or raking them into the street, gutter or storm drain.

Paint Removal

Paint stripping residue, chips and dust from marine paints and paints containing lead or tributyl tin are hazardous wastes. Sweep them up instead of hosing into the street and dispose of them safely at a household hazardous waste collection facility.

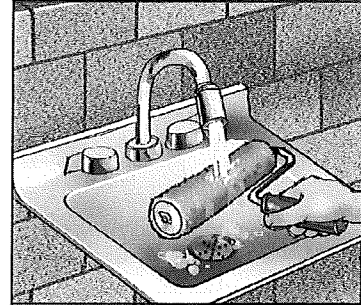

Painting Cleanup

Avoid cleaning brushes or rinsing paint containers in the street, gutter or near a storm drain. Clean water-based paints in the sink. Clean oil-based paints with thinner, which you can filter and reuse. Recycle leftover paint at a household hazardous waste collection facility, save it for touch ups or give it to someone who can use it, like a theatre group, school, city or community organization.

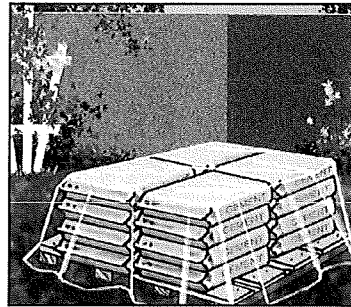

Concrete and Masonry

Store bags of cement and plaster away from gutters and storm drains, and cover them to protect against rain, wind and runoff. Sweep or scoop up cement washout or concrete dust instead of hosing into driveways, streets, gutters or storm drains.



To report illegal dumping or for more information on stormwater pollution prevention, call:

1 (800) CLEANUP

www.1800cleanup.org



Site Design & Landscape Planning SD-10



Design Objectives

- Maximize Infiltration
- Provide Retention
- Slow Runoff
- Minimize Impervious Land Coverage
- Prohibit Dumping of Improper Materials
- Contain Pollutants
- Collect and Convey

Description

Each project site possesses unique topographic, hydrologic, and vegetative features, some of which are more suitable for development than others. Integrating and incorporating appropriate landscape planning methodologies into the project design is the most effective action that can be done to minimize surface and groundwater contamination from stormwater.

Approach

Landscape planning should couple consideration of land suitability for urban uses with consideration of community goals and projected growth. Project plan designs should conserve natural areas to the extent possible, maximize natural water storage and infiltration opportunities, and protect slopes and channels.

Suitable Applications

Appropriate applications include residential, commercial and industrial areas planned for development or redevelopment.

Design Considerations

Design requirements for site design and landscapes planning should conform to applicable standards and specifications of agencies with jurisdiction and be consistent with applicable General Plan and Local Area Plan policies.



SD-10 Site Design & Landscape Planning

Designing New Installations

Begin the development of a plan for the landscape unit with attention to the following general principles:

- Formulate the plan on the basis of clearly articulated community goals. Carefully identify conflicts and choices between retaining and protecting desired resources and community growth.
- Map and assess land suitability for urban uses. Include the following landscape features in the assessment: wooded land, open unwooded land, steep slopes, erosion-prone soils, foundation suitability, soil suitability for waste disposal, aquifers, aquifer recharge areas, wetlands, floodplains, surface waters, agricultural lands, and various categories of urban land use. When appropriate, the assessment can highlight outstanding local or regional resources that the community determines should be protected (e.g., a scenic area, recreational area, threatened species habitat, farmland, fish run). Mapping and assessment should recognize not only these resources but also additional areas needed for their sustenance.

Project plan designs should conserve natural areas to the extent possible, maximize natural water storage and infiltration opportunities, and protect slopes and channels.

Conserve Natural Areas during Landscape Planning

If applicable, the following items are required and must be implemented in the site layout during the subdivision design and approval process, consistent with applicable General Plan and Local Area Plan policies:

- Cluster development on least-sensitive portions of a site while leaving the remaining land in a natural undisturbed condition.
- Limit clearing and grading of native vegetation at a site to the minimum amount needed to build lots, allow access, and provide fire protection.
- Maximize trees and other vegetation at each site by planting additional vegetation, clustering tree areas, and promoting the use of native and/or drought tolerant plants.
- Promote natural vegetation by using parking lot islands and other landscaped areas.
- Preserve riparian areas and wetlands.

Maximize Natural Water Storage and Infiltration Opportunities Within the Landscape Unit

- Promote the conservation of forest cover. Building on land that is already deforested affects basin hydrology to a lesser extent than converting forested land. Loss of forest cover reduces interception storage, detention in the organic forest floor layer, and water losses by evapotranspiration, resulting in large peak runoff increases and either their negative effects or the expense of countering them with structural solutions.
- Maintain natural storage reservoirs and drainage corridors, including depressions, areas of permeable soils, swales, and intermittent streams. Develop and implement policies and

Site Design & Landscape Planning SD-10

regulations to discourage the clearing, filling, and channelization of these features. Utilize them in drainage networks in preference to pipes, culverts, and engineered ditches.

- Evaluating infiltration opportunities by referring to the stormwater management manual for the jurisdiction and pay particular attention to the selection criteria for avoiding groundwater contamination, poor soils, and hydrogeological conditions that cause these facilities to fail. If necessary, locate developments with large amounts of impervious surfaces or a potential to produce relatively contaminated runoff away from groundwater recharge areas.

Protection of Slopes and Channels during Landscape Design

- Convey runoff safely from the tops of slopes.
- Avoid disturbing steep or unstable slopes.
- Avoid disturbing natural channels.
- Stabilize disturbed slopes as quickly as possible.
- Vegetate slopes with native or drought tolerant vegetation.
- Control and treat flows in landscaping and/or other controls prior to reaching existing natural drainage systems.
- Stabilize temporary and permanent channel crossings as quickly as possible, and ensure that increases in run-off velocity and frequency caused by the project do not erode the channel.
- Install energy dissipaters, such as riprap, at the outlets of new storm drains, culverts, conduits, or channels that enter unlined channels in accordance with applicable specifications to minimize erosion. Energy dissipaters shall be installed in such a way as to minimize impacts to receiving waters.
- Line on-site conveyance channels where appropriate, to reduce erosion caused by increased flow velocity due to increases in tributary impervious area. The first choice for linings should be grass or some other vegetative surface, since these materials not only reduce runoff velocities, but also provide water quality benefits from filtration and infiltration. If velocities in the channel are high enough to erode grass or other vegetative linings, riprap, concrete, soil cement, or geo-grid stabilization are other alternatives.
- Consider other design principles that are comparable and equally effective.

Redeveloping Existing Installations

Various jurisdictional stormwater management and mitigation plans (SUSMP, WQMP, etc.) define “redevelopment” in terms of amounts of additional impervious area, increases in gross floor area and/or exterior construction, and land disturbing activities with structural or impervious surfaces. The definition of “redevelopment” must be consulted to determine whether or not the requirements for new development apply to areas intended for redevelopment. If the definition applies, the steps outlined under “designing new installations” above should be followed.

SD-10 Site Design & Landscape Planning

Redevelopment may present significant opportunity to add features which had not previously been implemented. Examples include incorporation of depressions, areas of permeable soils, and swales in newly redeveloped areas. While some site constraints may exist due to the status of already existing infrastructure, opportunities should not be missed to maximize infiltration, slow runoff, reduce impervious areas, disconnect directly connected impervious areas.

Other Resources

A Manual for the Standard Urban Stormwater Mitigation Plan (SUSMP), Los Angeles County Department of Public Works, May 2002.

Stormwater Management Manual for Western Washington, Washington State Department of Ecology, August 2001.

Model Standard Urban Storm Water Mitigation Plan (SUSMP) for San Diego County, Port of San Diego, and Cities in San Diego County, February 14, 2002.

Model Water Quality Management Plan (WQMP) for County of Orange, Orange County Flood Control District, and the Incorporated Cities of Orange County, Draft February 2003.

Ventura Countywide Technical Guidance Manual for Stormwater Quality Control Measures, July 2002.



Rain Garden

Design Objectives

- Maximize Infiltration
- Provide Retention
- Slow Runoff
- Minimize Impervious Land Coverage
- Prohibit Dumping of Improper Materials
- Contain Pollutants
- Collect and Convey

Description

Various roof runoff controls are available to address stormwater that drains off rooftops. The objective is to reduce the total volume and rate of runoff from individual lots, and retain the pollutants on site that may be picked up from roofing materials and atmospheric deposition. Roof runoff controls consist of directing the roof runoff away from paved areas and mitigating flow to the storm drain system through one of several general approaches: cisterns or rain barrels; dry wells or infiltration trenches; pop-up emitters, and foundation planting. The first three approaches require the roof runoff to be contained in a gutter and downspout system. Foundation planting provides a vegetated strip under the drip line of the roof.

Approach

Design of individual lots for single-family homes as well as lots for higher density residential and commercial structures should consider site design provisions for containing and infiltrating roof runoff or directing roof runoff to vegetative swales or buffer areas. Retained water can be reused for watering gardens, lawns, and trees. Benefits to the environment include reduced demand for potable water used for irrigation, improved stormwater quality, increased groundwater recharge, decreased runoff volume and peak flows, and decreased flooding potential.

Suitable Applications

Appropriate applications include residential, commercial and industrial areas planned for development or redevelopment.

Design Considerations

Designing New Installations

Cisterns or Rain Barrels

One method of addressing roof runoff is to direct roof downspouts to cisterns or rain barrels. A cistern is an above ground storage vessel with either a manually operated valve or a permanently open outlet. Roof runoff is temporarily stored and then released for irrigation or infiltration between storms. The number of rain



barrels needed is a function of the rooftop area. Some low impact developers recommend that every house have at least 2 rain barrels, with a minimum storage capacity of 1000 liters. Roof barrels serve several purposes including mitigating the first flush from the roof which has a high volume, amount of contaminants, and thermal load. Several types of rain barrels are commercially available. Consideration must be given to selecting rain barrels that are vector proof and childproof. In addition, some barrels are designed with a bypass valve that filters out grit and other contaminants and routes overflow to a soak-away pit or rain garden.

If the cistern has an operable valve, the valve can be closed to store stormwater for irrigation or infiltration between storms. This system requires continual monitoring by the resident or grounds crews, but provides greater flexibility in water storage and metering. If a cistern is provided with an operable valve and water is stored inside for long periods, the cistern must be covered to prevent mosquitoes from breeding.

A cistern system with a permanently open outlet can also provide for metering stormwater runoff. If the cistern outlet is significantly smaller than the size of the downspout inlet (say $\frac{1}{4}$ to $\frac{1}{2}$ inch diameter), runoff will build up inside the cistern during storms, and will empty out slowly after peak intensities subside. This is a feasible way to mitigate the peak flow increases caused by rooftop impervious land coverage, especially for the frequent, small storms.

Dry wells and Infiltration Trenches

Roof downspouts can be directed to dry wells or infiltration trenches. A dry well is constructed by excavating a hole in the ground and filling it with an open graded aggregate, and allowing the water to fill the dry well and infiltrate after the storm event. An underground connection from the downspout conveys water into the dry well, allowing it to be stored in the voids. To minimize sedimentation from lateral soil movement, the sides and top of the stone storage matrix can be wrapped in a permeable filter fabric, though the bottom may remain open. A perforated observation pipe can be inserted vertically into the dry well to allow for inspection and maintenance.

In practice, dry wells receiving runoff from single roof downspouts have been successful over long periods because they contain very little sediment. They must be sized according to the amount of rooftop runoff received, but are typically 4 to 5 feet square, and 2 to 3 feet deep, with a minimum of 1-foot soil cover over the top (maximum depth of 10 feet).

To protect the foundation, dry wells must be set away from the building at least 10 feet. They must be installed in solids that accommodate infiltration. In poorly drained soils, dry wells have very limited feasibility.

Infiltration trenches function in a similar manner and would be particularly effective for larger roof areas. An infiltration trench is a long, narrow, rock-filled trench with no outlet that receives stormwater runoff. These are described under Treatment Controls.

Pop-up Drainage Emitter

Roof downspouts can be directed to an underground pipe that daylights some distance from the building foundation, releasing the roof runoff through a pop-up emitter. Similar to a pop-up irrigation head, the emitter only opens when there is flow from the roof. The emitter remains flush to the ground during dry periods, for ease of lawn or landscape maintenance.

Foundation Planting

Landscape planting can be provided around the base to allow increased opportunities for stormwater infiltration and protect the soil from erosion caused by concentrated sheet flow coming off the roof. Foundation plantings can reduce the physical impact of water on the soil and provide a subsurface matrix of roots that encourage infiltration. These plantings must be sturdy enough to tolerate the heavy runoff sheet flows, and periodic soil saturation.

Redeveloping Existing Installations

Various jurisdictional stormwater management and mitigation plans (SUSMP, WQMP, etc.) define “redevelopment” in terms of amounts of additional impervious area, increases in gross floor area and/or exterior construction, and land disturbing activities with structural or impervious surfaces. The definition of “redevelopment” must be consulted to determine whether or not the requirements for new development apply to areas intended for redevelopment. If the definition applies, the steps outlined under “designing new installations” above should be followed.

Supplemental Information

Examples

- City of Ottawa’s Water Links Surface –Water Quality Protection Program
- City of Toronto Downspout Disconnection Program
- City of Boston, MA, Rain Barrel Demonstration Program

Other Resources

Hager, Marty Catherine, Stormwater, “Low-Impact Development”, January/February 2003.
www.stormh2o.com

Low Impact Urban Design Tools, Low Impact Development Design Center, Beltsville, MD.
www.lid-stormwater.net

Start at the Source, Bay Area Stormwater Management Agencies Association, 1999 Edition



Design Objectives

- Maximize Infiltration
- Provide Retention
- Slow Runoff
- Minimize Impervious Land Coverage
- Prohibit Dumping of Improper Materials
- Contain Pollutants
- Collect and Convey

Description

Irrigation water provided to landscaped areas may result in excess irrigation water being conveyed into stormwater drainage systems.

Approach

Project plan designs for development and redevelopment should include application methods of irrigation water that minimize runoff of excess irrigation water into the stormwater conveyance system.

Suitable Applications

Appropriate applications include residential, commercial and industrial areas planned for development or redevelopment. (Detached residential single-family homes are typically excluded from this requirement.)

Design Considerations

Designing New Installations

The following methods to reduce excessive irrigation runoff should be considered, and incorporated and implemented where determined applicable and feasible by the Permittee:

- Employ rain-triggered shutoff devices to prevent irrigation after precipitation.
- Design irrigation systems to each landscape area's specific water requirements.
- Include design featuring flow reducers or shutoff valves triggered by a pressure drop to control water loss in the event of broken sprinkler heads or lines.
- Implement landscape plans consistent with County or City water conservation resolutions, which may include provision of water sensors, programmable irrigation times (for short cycles), etc.



- Design timing and application methods of irrigation water to minimize the runoff of excess irrigation water into the storm water drainage system.
- Group plants with similar water requirements in order to reduce excess irrigation runoff and promote surface filtration. Choose plants with low irrigation requirements (for example, native or drought tolerant species). Consider design features such as:
 - Using mulches (such as wood chips or bar) in planter areas without ground cover to minimize sediment in runoff
 - Installing appropriate plant materials for the location, in accordance with amount of sunlight and climate, and use native plant materials where possible and/or as recommended by the landscape architect
 - Leaving a vegetative barrier along the property boundary and interior watercourses, to act as a pollutant filter, where appropriate and feasible
 - Choosing plants that minimize or eliminate the use of fertilizer or pesticides to sustain growth
- Employ other comparable, equally effective methods to reduce irrigation water runoff.

Redeveloping Existing Installations

Various jurisdictional stormwater management and mitigation plans (SUSMP, WQMP, etc.) define “redevelopment” in terms of amounts of additional impervious area, increases in gross floor area and/or exterior construction, and land disturbing activities with structural or impervious surfaces. The definition of “redevelopment” must be consulted to determine whether or not the requirements for new development apply to areas intended for redevelopment. If the definition applies, the steps outlined under “designing new installations” above should be followed.

Other Resources

A Manual for the Standard Urban Stormwater Mitigation Plan (SUSMP), Los Angeles County Department of Public Works, May 2002.

Model Standard Urban Storm Water Mitigation Plan (SUSMP) for San Diego County, Port of San Diego, and Cities in San Diego County, February 14, 2002.

Model Water Quality Management Plan (WQMP) for County of Orange, Orange County Flood Control District, and the Incorporated Cities of Orange County, Draft February 2003.

Ventura Countywide Technical Guidance Manual for Stormwater Quality Control Measures, July 2002.