

*Initial Study* PROJ-2024-00004

*Vernaci Properties*

APNs 0230-101-012, 0230-101-013, 0230-101-014, 0230-101-034

*April 2026*

# Appendix B: Biological Resources Report



Hernandez

Environmental

Services

**GENERAL BIOLOGICAL ASSESSMENT  
FOR  
ASSESSOR'S PARCEL NUMBERS  
APNs 0230-101-34, 0230-101-12, 0230-101-13, & 0230-101-14**

**SAN BERNARDINO COUNTY  
CALIFORNIA**

**Prepared for:**

**Mr. Samak  
14044 Whittram Avenue  
Fontana, CA 92335**

**Prepared by:**

**Hernandez Environmental Services  
17037 Lakeshore Drive  
Lake Elsinore, CA 92530**

**OCTOBER 2023**

## TABLE OF CONTENTS

<b>1.0 Introduction.....</b>	<b>3</b>
1.1 Project Site Location.....	3
1.2 Project Description.....	3
<b>2.0 Methodology.....</b>	<b>3</b>
2.1 Literature Review.....	3
2.2 Field Survey.....	3
<b>3.0 Existing Conditions and Result.....</b>	<b>4</b>
3.1 Environmental Setting.....	4
3.2 Soils.....	4
3.3 Plant and Habitat Communities.....	4
3.4 Wildlife.....	5
3.6 Sensitive Biological Resources.....	5
<b>3.6.1 Sensitive Plant Resources.....</b>	<b>6</b>
<b>3.6.2 Sensitive Animal Resources.....</b>	<b>8</b>
<b>3.7 Critical Habitat.....</b>	<b>11</b>
3.8 Nesting Birds.....	11
3.9 Jurisdictional Waters.....	12
<b>4.0 Project Impacts.....</b>	<b>12</b>
<b>4.1 Impacts to Habitats.....</b>	<b>12</b>
<b>4.2 Impacts to Sensitive Species.....</b>	<b>12</b>
No sensitive species were found to have the potential to occur on site. Therefore, the proposed project is not expected to impact any sensitive species.....	12
<b>4.3 Impacts to Nesting Birds.....</b>	<b>12</b>
<b>4.4 Impacts to Critical Habitat.....</b>	<b>12</b>
<b>4.5 Impacts to Wildlife Movement Corridors.....</b>	<b>12</b>
4.6 Conflict with Local Policies or Ordinances Protecting Biological Resources.....	13
Should the proposed project result in the removal of trees, it will be required to comply with the County of San Bernardino’s Plant Protection and Management Ordinances. The project site is located within the County of San Bernardino Burrowing Owl Overlay Zone. Implementation of the measures identified in the Recommendations section of this report will ensure that any potential impacts to burrowing owl are less than significant.....	13
4.7 Conflict with the Provisions of an Adopted Habitat Conservation Plan, Natural Community Conservation Plan, or Other Approved Local, Regional, or State Habitat Conservation Plan.....	13

4.8 State and Federal Drainages ..... 13

**5.0 Recommendations ..... 13**

**6.0 Certification ..... 14**

**7.0 References ..... 15**

**FIGURES**

- Figure 1 – Location Map
- Figure 2 – Vicinity Map
- Figure 3 – Project Plans
- Figure 4 – Habitat Map
- Figure 5 – Impact Map

**APPENDICES**

- Appendix A – Observed Species List
- Appendix B – Potential Species List
- Appendix C – Site Photographs
- Appendix D – Soils

## **1.0 Introduction**

Hernandez Environmental Services (HES) was contracted by Mr. Samak to prepare a General Biological Assessment (GBA) for an approximately 5.23-acre project site in an unincorporated area of San Bernardino County, California. The project site consists of Assessor's Parcel Numbers (APNs) 0230-101-34, 0230-101-12, 0230-101-13, 0230-101-14.

### **1.1 Project Site Location**

The project site is within an unincorporated area located east of Cabash Avenue and northwest of the intersection of Whittram Avenue and Banana Avenue in San Bernardino County, California. Specifically, the project site is located within section 10, township 1 south, and range 6 west within the *Fontana* and *Guasti* United States Geological Survey (USGS) 7.5' topographic quadrangles. The center point latitude and longitude for the project site are 34° 05' 42.7301" North, 117° 30' 00.6454" West (Figures 1 and 2).

### **1.2 Project Description**

The proposed project consists of the construction of an approximately 3,000 square foot (sf) office building, 4,500 sf shop building, with approximately 103,696 sf of parking landscapes. Total building area would be approximately 227,738 sf. The proposed project also includes landscaping along the border of the project site. Construction of the landscape area on the south end of the project site will include offsite impacts.

## **2.0 Methodology**

### **2.1 Literature Review**

HES conducted a literature review and reviewed aerial photographs and topographic maps of the project site and surrounding areas. A five-mile radius was used to identify sensitive species with the California Natural Diversity Data Base (CNDDDB), the U.S. Fish and Wildlife Service (USFWS) Endangered Species Lists, and the California Native Plant Society (CNPS) rare plant lists to obtain species information for the project area. The CNDDDB and USFWS critical habitat databases were utilized, together with Geographic Information System (GIS) software, to locate the previously recorded locations of sensitive plant and wildlife occurrences and designated critical habitat and determine the distance from the project site.

### **2.2 Field Survey**

On October 17, 2023, HES conducted a field survey of the project site. The ambient temperature at 11:00 A.M. was 80-81 degrees Fahrenheit, sunny, with winds ranging from zero to three miles per hour from the east. The purpose of the field survey was to document the existing habitat conditions, obtain plant and animal species information, view the surrounding land uses, assess

the potential for state and federal waters, assess the potential for wildlife movement corridors, and assess the presence of constituent elements for critical habitat, if present.

Linear transects spaced approximately 50 to 100 feet apart were walked across the project site for 100 percent coverage. All species observed were recorded. Global Positioning System (GPS) waypoints were taken to delineate specific habitat types, species locations, state or federal waters, and any other information that would be useful for the assessment of the project site. A comprehensive list of all plant and wildlife species that were detected during the field survey within the project site is included in Appendix A. Sensitive plant and wildlife species with the potential to occur within the project area are listed in Appendix B. Representative site photographs were taken and are included within Appendix C.

### **3.0 Existing Conditions and Result**

#### **3.1 Environmental Setting**

The project site consists of mostly vacant land. There are existing residential properties located on the west, north and northwest corner of the site. In addition, there is an industrial property northeast of the project site. The site is bordered along the south side by Whittram Avenue. The site is relatively flat with onsite elevations ranging from 1,171 feet above mean sea-level (AMSL) to 1,148 feet AMSL.

#### **3.2 Soils**

According to the USDA Web Soil Survey, soils at the project site are classified as (Appendix D) :

- Tujunga gravelly loamy sand (TvC), 0 to 9 percent slopes.
- Tujunga loamy sand (TuB), 0 to 5 percent slopes.
- Hanford coarse sandy loam (HaC), 2 to 9 percent slopes.

#### **3.3 Plant and Habitat Communities**

The project site supports two habitat types, ruderal and developed habitat. (Figure 4). Below is a description of each habitat:

##### **Developed**

The project site contains approximately 1.23 acres of developed areas. This habitat includes multiple residential existing homes with associated storage structures, landscaping, and graded areas. The vegetation present within this habitat consists of ornamental species such as Peruvian pepper tree (*Schinus mole*), citrus trees (*Citrus* sp.), tree of heaven (*Ailanthus altissima*), coast prickly pear (*Opuntia littoralis*), glossy privet (*Ligustrum lucidum*), chinaberry tree (*Melia azedarach*), and blue gum (*Eucalyptus globulus*).

## **Ruderal**

The project site contains approximately 4 acres of ruderal habitat. Ruderal habitat is found in heavily disturbed areas. This habitat type is dominated by non-native plant species with very few native species. The ruderal habitat on site is dominated by Canadian horseweed (*Erigeron canadensis*) and russian thistle (*Salsola tragus*). Other plant species observed within this habitat type include golden crownbeard (*Verbesina terrestris*), red brome (*Bromus madritensis*), telegraph weed (*Heterotheca grandiflora*), prickly lettuce (*Lactuca serriola*), and puncture vine (*Tribulus terrestris*).

### **3.4 Wildlife**

There are general wildlife species documented on the project site that are similar to species found in the developed areas within the vicinity. These species include English sparrows and crows.

### **3.5 Regional Connectivity/Wildlife Movement**

Wildlife movement corridors can be local or regional in scale; their functions may vary temporally and spatially based on conditions and species present. Wildlife corridors represent areas where wildlife movement is concentrated due to natural or anthropogenic constraints. Local corridors provide access to resources such as food, water, and shelter. Animals use these corridors, which are often hillsides or riparian areas, to move between different habitats. Regional corridors provide these functions and link two or more large habitat areas. They provide avenues for wildlife dispersal, migration, and contact between otherwise distinct populations.

The project site is not located within a designated wildlife corridor or linkage. The project site does not contain the topography or habitats typically used as wildlife corridors. The site is bordered by residential and industrial areas. The project site does not serve a function in local wildlife movement.

### **3.6 Sensitive Biological Resources**

According to the CNDDDB, a total of 55 sensitive species of plants, 9 sensitive habitats, and 60 sensitive species of animals have the potential to occur on or within the vicinity of the project area. These include those species listed or candidates for listing by the U. S. Fish and Wildlife Service (USFWS), California Department of Fish and Wildlife (CDFW) and California Native Plant Society (CNPS). All habitats with the potential to be used by sensitive species were evaluated during the site visit and a determination has been made for the presence or probability of presence within this report. No sensitive habitats were found on site. This section will address those species listed as Candidate, Rare, Threatened, or Endangered under the state and federal

endangered species laws. Sensitive species which have a potential to occur will also be discussed in this section. Other special status species are addressed within Appendix B.

### 3.6.1 Sensitive Plant Resources

A total of 16 plant species are listed as state and/or federal Threatened, Endangered, or Candidate species; are 1B.1 listed plants on the CNPS Rare Plant Inventory. No sensitive plant species have been found to have a potential to exist on the project site. Below are descriptions of these species:

#### Marsh sandwort

Marsh sandwort (*Arenaria paludicola*) is a federally and state listed Endangered Species and is ranked 1B.1 in the CNPS Rare Plant Inventory. It is found in freshwater marsh, wetland, and marsh and swamp habitats. No habitat for this species is present on the project site. **This species is not present.**

#### Chaparral sand-verbena

Chaparral sand-verbena (*Abronia villosa var. aurita*) is ranked 1B.1 in the CNPS Rare Plant Inventory. It is normally found in sandy areas. Its habitats include chaparral, coastal scrub, and desert dunes. No habitat for this species is present on the project site. **This species is not present.**

#### San Diego ambrosia

San Diego ambrosia (*Ambrosia pumila*) is federally listed as an Endangered species and is also ranked 1B.1 in the CNPS Rare Plant Inventory. This species can be found in an environment with sandy loam, clay soil, or sometimes near vernal pools. The habitats of this species include chaparral, coastal scrub, valley, and foothill grassland. There is no suitable habitat on site for this species. **This species is not present.**

#### Horn's milk-vetch

Horn's milk-vetch (*Astragalus hornii var. hornii*) is ranked 1B.1 in the CNPS Rare Plant Inventory. This species is typically found in lake margins and alkaline sites. The habitat for this species includes alkali playa, meadow/seep, and wetland. There is no suitable habitat on site for this species. **This species is not present.**

#### Coulter's goldfields

Coulter's goldfields (*Lasthenia glabrata ssp. coulteri*) are ranked 1B.1 in the CNPS Rare Plant Inventory. This species can be found in coastal salt marshes, playas, and vernal pools. The habitats for this species include alkali playa, marsh/swamp, salt marsh, vernal pool, and wetland. There is no suitable habitat for this species on site. **This species is not present.**

**Nevin's barberry**

Nevin's barberry (*Berberis nevinii*) is a federally and state Endangered Species and is ranked 1B.1 in the CNPS Rare Plant Inventory. It is typically found on steep, north facing slopes or in low grade sandy washes. Its habitat includes chaparral, cismontane woodland, coastal scrub, and riparian scrub. No habitat for this species is present on the project site. **This species is not present.**

**Thread-leaved brodiaea**

The thread-leaved brodiaea (*Brodiaea filifolia*) is a federally Threatened, state Endangered and is ranked 1B.1 in the CNPS Rare Plant Inventory. It is found in chaparral, cismontane woodlands, coastal sage scrub, valley and foothill grasslands, vernal pools, and wetland. No habitat for this species is present on the project site. **This species is not present.**

**Smooth tarplant**

Smooth tarplant (*Centromadia pungens ssp. laevis*) is ranked 1B.1 in the CNPS Rare Plant Inventory. The species occurs in habitats that include alkali playa, chenopod scrub, meadows and seeps, riparian woodlands, wetlands, and valley and foothill grasslands. No habitat for this species is present on the project site. **This species is not present.**

**Salt marsh bird's-beak**

Salt marsh bird's beak (*Chloropyron maritimum ssp. maritimum*) is a federally and state listed Endangered Species and is ranked 1B.2 in the CNPS Rare Plant Inventory. This species is limited to the higher zones of salt marsh habitat at elevations of less than ten meters. Its habitat includes coastal dunes, marsh and swamp, salt marsh, and wetland. No habitat for this species is present on the project site. **This species is not present.**

**Parry's spineflower**

Parry's spineflower (*Chorizanthe parryi var. parryi*) is ranked 1B.1 in the CNPS Rare Plant Inventory. The species occurs in dry, sandy soils on dry slopes and flats, sometimes at the interface of two vegetations types, such as chaparral and oak woodland. Its habitat includes coastal scrub, chaparral, cismontane woodland, and valley and foothill grassland. No habitat for this species is present on the project site. **This species is not present.**

**Slender-horned spineflower**

Slender - horned spineflower (*Dodecahema leptoceras*) is a federally and state listed Endangered Species and is ranked 1B.1 in the CNPS Rare Plant Inventory. Its habitat includes chaparral, cismontane woodland, and coastal scrub (alluvial fan sage scrub). No habitat for this species exists on the project site. **This species is not present.**

**Santa Ana River woollystar**

Santa Ana River woollystar (*Eriastrum densifolium ssp. sanctorum*) is a federally and state listed Endangered Species and is ranked 1B.1 in the CNPS Rare Plant Inventory. It is typically found in sandy soils on river floodplains or terraced fluvial deposits. Its habitat includes chaparral and coastal scrub. No habitat for this species is present on the project site. **This species is not present.**

#### **Mesa horkelia**

Mesa horkelia (*Horkelia cuneata var. puberula*) is ranked 1B.1 in the CNPS Rare Plant Inventory. It is typically found in sandy or gravelly sites. Its habitat includes chaparral, cismontane woodland, and coastal scrub. No habitat for this species is present on the project site. **This species is not present.**

#### **Jokerst's monardella**

Jokerst's monardella (*Monardella australis ssp. Jokerstii*) is ranked 1B.1 in the CNPS Rare Plant Inventory. It is typically found on steep scree and talus slopes between breccia. As well as, secondary alluvial along drainages and washes. Its habitat includes chaparral and lower montane coniferous forest. No habitat for this species is present on the project site. **This species is not present.**

#### **Gambel's water cress**

Gambel's water cress (*Nasturtium gambelii*) is federally listed Endangered Species, a state listed Threatened Species, and is ranked 1B.1 in the CNPS Rare Plant Inventory. It is found in freshwater and brackish marshes at the margins of lakes and along streams, in or just above the water level. Its habitat includes brackish marsh, freshwater marsh, marsh and swamp, and wetland. No habitat for this species is present on the project site. **This species is not present.**

#### **Brand's star phacelia**

Brand's star phacelia (*Phacelia stellaris*) is ranked 1B.1 in the CNPS Rare Plant Inventory. This species is commonly located in open areas. Its habitat includes coastal scrub and coastal dunes. No habitat for this species is present on the project site. **This species is not present.**

### **3.6.2 Sensitive Animal Resources**

A total of 16 animal species are listed as state and/or federal Threatened, Endangered, Candidate will be reviewed in this section. Sensitive species which have a potential to occur will also be discussed in this section. All sensitive species within a 5-mile radius of project area were reviewed and a complete list of those species is discussed within Appendix B. Below are descriptions of these species:

**Tricolored blackbird**

Tricolored blackbird (*Agelaius tricolor*) is state listed as Candidate Endangered and listed by the CDFW as a Species of Special Concern. The species occupies freshwater marshes with canopies of willows and other riparian trees. This species requires open accessible water and suitable foraging space. There is no habitat for this species on the project site. **The species is not present.**

**Santa Ana sucker**

Santa Ana sucker (*Catostomus santaanae*) is federally listed as an Endangered species. This species can be found in sand-rubble-boulder bottoms, and cool, clear water with algae. Its habitats include aquatic and south coast flowing waters. There is no suitable habitat for this species on site. **This species is not present.**

**Riverside fairy shrimp**

Riverside fairy shrimp (*Streptocephalus wootoni*) is federally listed as an Endangered species. This species inhabits seasonally astatic pools filled by winter/spring rains. The habitats for this species include coastal scrub, valley/foothill grassland, vernal pool, and wetland. There is no suitable habitat for this species on site. **This species is not present.**

**Crotch bumble bee**

Crotch bumble bee (*Bombus crotchii*) is federally stated as a Candidate Endangered and listed by the state as Endangered. This species is typically found in a hot and dry environment along food plant genera such as: Antirrhinum, Phacelia, Clarkia, Dendromecon, Eschscholzia, and Erigonum. Its habits include grasslands and shrublands. The food plant genera for this species are not present on site. **This species is not present.**

**Southern rubber boa**

Southern-rubber boa (*Charina umbratica*) is a state listed Threatened Species. Its habitat includes meadow/seep, riparian forest, riparian woodland, upper montane coniferous forest, and wetland. This species is typically found near streams or wet meadows, and requires loose, moist soil for burrowing. It seeks cover in rotting logs, rock outcrops, and under surface litter. The project site does not contain suitable habitat for this species. **This species is not present.**

**Western yellow-billed cuckoo**

Western yellow-billed cuckoo (*Coccyzus americanus occidentalis*) is federally listed as a Threatened and state listed Endangered Species. This species typically nests in riparian jungles of willows, often mixed with cottonwoods, with lower story of blackberry, nettles, or wild grape. It is found in riparian forest habitat. The project site does not contain suitable habitat for this species. **This species is not present.**

**San Bernardino kangaroo rat**

San Bernardino kangaroo rat (*Dipodomys merriami parvus*) is a federally listed Endangered species and a CDFW Species of Special Concern. It is found in coastal scrub habitat. This species is found in alluvial scrub vegetation on sandy loam substrates, characteristic of alluvial fans and flood plains. It needs early to intermediate seral stages. The project site does not contain suitable habitat for this species. **This species is not present.**

**Stephen's kangaroo rat**

Stephens' kangaroo rat (*Dipodomys stephensi*) is a federal and state listed Threatened species. This species is found in coastal sage scrub with sparse vegetation cover, and in valley and foothill grasslands. This species prefers buckwheat, chamise, brome grass, and filaree and will burrow into firm soil. The project site does not contain suitable habitat for this species. **This species is not present.**

**Southwestern willow flycatcher**

Southwestern willow flycatcher (*Empidonax traillii extimus*) is on both the federal and state Endangered Species list. It is commonly found in riparian woodland habitats in southern California. The project site does not contain suitable habitat for this species. **This species is not present.**

**Quino checkerspot butterfly**

Quino checkerspot butterfly (*Euphydryas editha quino*) is a federally listed Endangered Species. It is found in chaparral and coastal sage scrub. This species requires high densities of food plants, including *Plantago erecta*, *P. insularis*, and *Orthocarpus purpureus*. The project site does not contain suitable habitat for this species. **This species is not present.**

**California black rail**

California black rail (*Laterallus jamaicensis coturniculus*) is a state listed Threatened Species and a CDFW Fully Protected Species. It inhabits freshwater marshes, wet meadows, and shallow margins of saltwater marshes bordering larger bays. This species needs water depths of about one inch that do not fluctuate throughout the year and dense vegetation for nesting habitat. Its habitat includes brackish marsh, freshwater marsh, marsh and swamp, salt marsh, and wetland. The project site does not have suitable habitat for this species. **This species is not present.**

**Steelhead-southern California DPS**

Steelhead-southern California DPS (*Oncorhynchus mykiss irideus pop. 10*) is a federally listed Endangered Species and listed as a Candidate Endangered in the state. This species is likely to have greater physiological tolerances to warmer water and more variable conditions. Its habitats include aquatic and south coast flowing waters. The project site does not have suitable habitat for this species. **This species is not present.**

**Coastal California gnatcatcher**

Coastal California gnatcatcher (*Polioptila californica californica*) is a federally listed Threatened Species and CDFW Species of Special Concern. This species is found in coastal bluff scrub and coastal scrub habitat. This species is typically found in low, coastal sage scrub in arid washes, on mesas and slopes. The project site does not contain suitable habitat for this species. **This species is not present.**

**Southern mountain yellow-legged frog**

Southern mountain yellow-legged frog (*Rana muscosa*) is a federal and state listed Endangered Species. It is found in aquatic habitat. This species is always encountered within a few feet of water. Tadpoles may require two to four years to complete their aquatic development. The project site does not contain suitable habitat for this species. **This species is not present.**

**Delhi Sands flower-loving fly**

Delhi Sands flower-loving fly (*Rhaphiomidas terminates abdominalis*) is a federally listed Endangered Species. It requires fine, sandy soils, often with wholly or partly consolidated dunes and sparse vegetation. It is found only in areas of the Delhi Sands formation in southwestern San Bernardino and northwestern Riverside Counties. This species is found in interior dune habitat. The project site does not have suitable habitat for this species. **This species is not present.**

**Least Bell's vireo**

Least Bell's vireo (*Vireo bellii pusillus*) is a federal and state listed Endangered Species. This species is found in riparian forest, riparian scrub, and riparian woodland. The nesting habitat of this species is restricted to willow and/or mule fat dominated riparian scrub along permanent or nearly permanent streams. No suitable habitat for this species is present on the project site. **This species is not present.**

**3.7 Critical Habitat**

The project site is not located within any designated federal critical habitat for any threatened and endangered species.

**3.8 Nesting Birds**

Migratory non-game native bird species are protected under the federal Migratory Bird Treaty Act. Additionally, Sections 3503, 3503.5, and 3513 of the California Fish and Game Code prohibit the taking of all birds and their active nests. The project site contains shrubs and trees that can be utilized by nesting birds and raptors during the nesting bird season of February 1 through September 15.

### **3.9 Jurisdictional Waters**

The project site does not contain any drainage, riparian, or riverine features. There are no CDFW, United States Army Corps of Engineers (USACE), or Regional Water Quality Control Board (RWQCB) jurisdictional waters within the project site boundaries.

### **4.0 Project Impacts**

#### **4.1 Impacts to Habitats**

The project proposes the development of the approximately 5.23-acre project site consisting of 4 acres of developed habitat and 1.23 acres of ruderal habitat. In addition, the proposed project would impact approximately 0.56 acre of developed habitat offsite for landscaping along the southern border of the site on Whittram Avenue. (Figure 5).

#### **4.2 Impacts to Sensitive Species**

No sensitive species were found to have the potential to occur on site. Therefore, the proposed project is not expected to impact any sensitive species.

#### **4.3 Impacts to Nesting Birds**

Potential impacts to nesting birds may occur if ground disturbing activities or vegetation removal occur during the bird nesting season of February 1 through September 15. Implementation of the measures identified in the Recommendations section of this report will ensure that potential impacts to nesting birds are less than significant.

#### **4.4 Impacts to Critical Habitat**

The proposed project is not located within or adjacent to any federal critical habitat. No impacts to designated federal critical habitat are expected.

#### **4.5 Impacts to Wildlife Movement Corridors**

No wildlife movement corridors were found to be present on the project site. No impacts are expected.

#### **4.6 Conflict with Local Policies or Ordinances Protecting Biological Resources**

Should the proposed project result in the removal of trees, it will be required to comply with the County of San Bernardino's Plant Protection and Management Ordinances. The project site is located within the County of San Bernardino Burrowing Owl Overlay Zone. Implementation of the measures identified in the Recommendations section of this report will ensure that any potential impacts to burrowing owl are less than significant.

#### **4.7 Conflict with the Provisions of an Adopted Habitat Conservation Plan, Natural Community Conservation Plan, or Other Approved Local, Regional, or State Habitat Conservation Plan**

The Project would not be anticipated to conflict with the provisions of an adopted Habitat Conservation Plan, Natural Community Conservation Plan, or other approved local, regional, or state habitat conservation plan.

#### **4.8 State and Federal Drainages**

The project site does not contain any state or federal drainages, therefore no impacts to any jurisdictional drainages are expected.

#### **5.0 Recommendations**

Based upon the findings of this report, it is recommended that the following studies or surveys be performed as part of the project.

##### Nesting Birds

- It is recommended that vegetation removal be conducted outside of the nesting season for migratory birds to avoid direct impacts.
- If vegetation removal occurs during the migratory bird nesting season, between February 1 and September 15, pre-construction nesting bird surveys shall be performed within three days prior to vegetation removal.
- If active nests are found during nesting bird surveys, they shall be flagged. A 250-foot buffer shall be fenced around songbird nests and a 500-foot buffer shall be fenced around raptor nests.

##### Burrowing Owl

- Due to the project site being located within the County of San Bernardino Burrowing Owl Overlay Zone, it is recommended that a preconstruction burrowing owl survey be performed within 30 days prior to the start of any ground disturbing activities to avoid potential impacts to BUOW.

## 6.0 Certification

I hereby certify that the statements furnished above and in the attached exhibits present the data and information required for this biological evaluation, and that the facts, statements, and information presented are true and correct to the best of my knowledge and belief.



Date 10/26/2023

Signed \_\_\_\_\_

PROJECT MANAGER

Fieldwork Performed By:

Carissa Gomez

\_\_\_\_\_  
Associate Biologist

Elizabeth Gonzalez

\_\_\_\_\_  
Associate Biologist

## 7.0 References

Burt, W. H., 1986. *A Field Guide to the Mammals in North American North of Mexico*. Houghton Mifflin Company, Boston, Massachusetts.

California Department of Fish and Wildlife (CDFW), Natural Diversity Database (CNDDDB). Accessed September 2023 California Department of Fish and Wildlife, Sacramento, California.

Garrett, K. and J. Dunn, 1981. *Birds of Southern California*. Los Angeles Audubon Society. The Artisan Press, Los Angeles, California.

Grenfell, W. E., M. D. Parisi, and D. McGriff, 2003. *A Check-list of the Amphibians, Reptiles, Birds and Mammals of California*. California Wildlife Habitat Relationship System, California Department of Fish and Game, Sacramento, California.

Grinnell, J., 1933. *Review of the Recent Mammal Fauna of California*. University of California Publications in Zoology, 40:71-234.

Hall, E. R., 1981. *The Mammals of North America, Volumes I and II*. John Wiley and Sons, New York, New York.

Hickman, J. C., ed. 1993. *The Jepson Manual: Higher Plants of California*. University of California Press.

Ingles, L. G., 1965. *Mammals of the Pacific States*. Stanford University Press, Stanford, California.

Jameson, jr., E. W. and H. J. Peters. *California Mammals*. University of California Press, Berkeley, Los Angeles, London. 403 pp.

List of Vegetation Alliances and Associations. *Vegetation Classification and Mapping Program*, California Department of Fish and Game. Sacramento, CA. September 2010.

Meserve, P. 1976. Food relationships of a rodent fauna in a California coastal sage scrub community. *Journal of Mammalogy*, 57: 300-319.

Munz, P.A., 1974. *A Flora of Southern California*. University of California Press, Berkeley, California.

Peterson, R. 1990. *A Field Guide to Western Birds*. Houghton Mifflin Company, Boston, MA.

Sawyer, J.O., T. Keeler-Wolf, and J.M. Evens 2009 *A Manual of California Vegetation, 2nd edition*. California Native Plant Society Press, Sacramento, CA.

U.S. Fish and Wildlife Service, 1998b. Endangered and Threatened Wildlife and Plants; Final Rule to List the San Bernardino Kangaroo Rat as Endangered, Vol. 63, No. 185, pp. 51005 – 51017.

U.S. Fish and Wildlife Service, 2014. Endangered and Threatened Wildlife and Plants. <https://www.fws.gov/endangered/species/us-species.html>. Accessed September 2023.

Web Soil Survey. Available online at <http://websoilsurvey.nrcs.usda.gov/>. Accessed September 2023.

Williams, D. F., 1986. Mammalian Species of Special Concern in California. Wildlife Management Division Administrative Report 86-1. Prepared for The Resources Agency, California Department of Fish and Game.

Zeiner, D. C., W. F. Laudenslayer, Jr., K. E. Mayer and M. White, 1990. California's Wildlife, Volume III Mammals, The Resources Agency, Department of Fish and Game, Sacramento, California.

# FIGURE 1

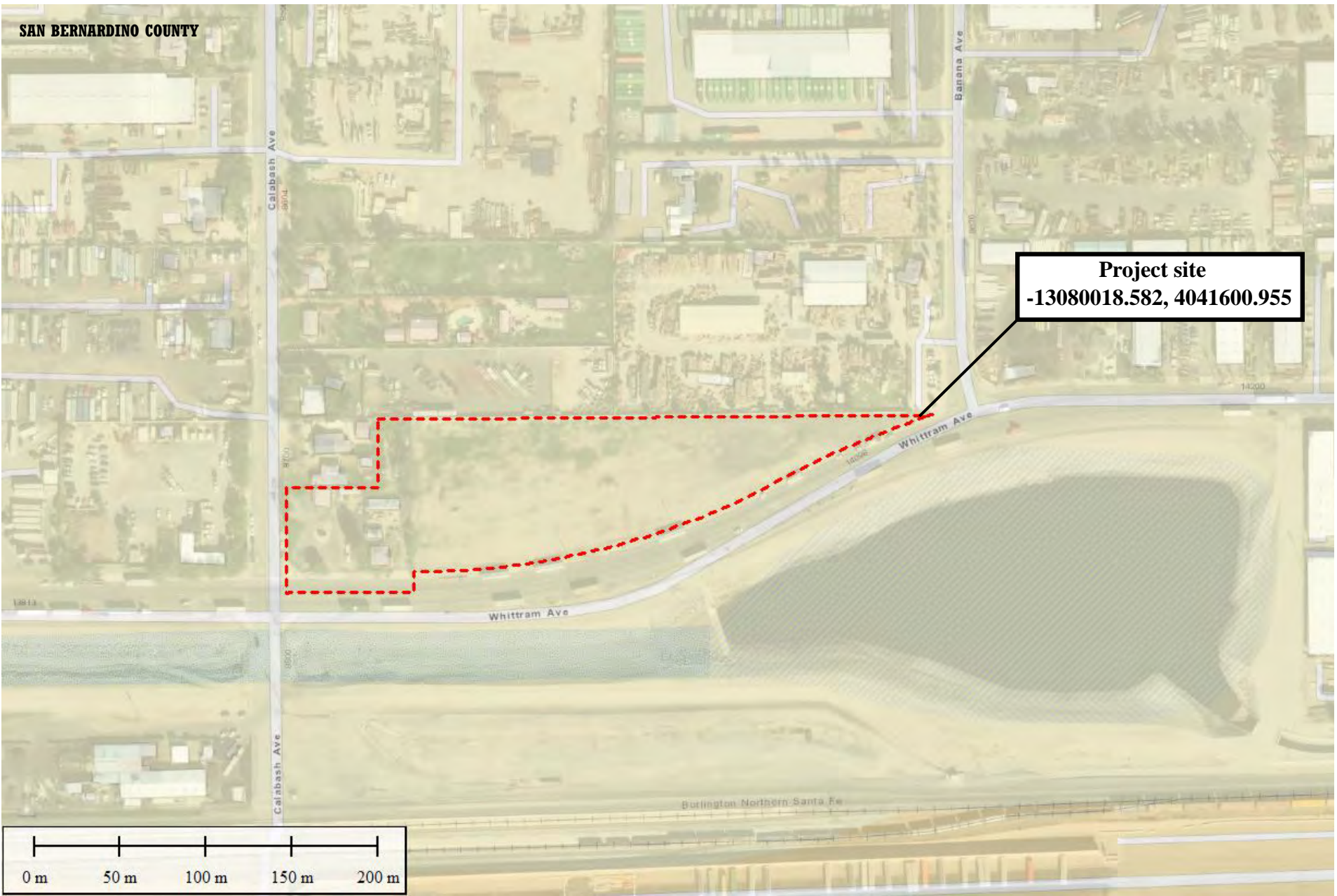

**Figure 1**  
 Location Map  
 14044 Whittram Avenue  
 0230-101-34, -12, -13, -14  
 San Bernardino County, California

## **FIGURE 2**

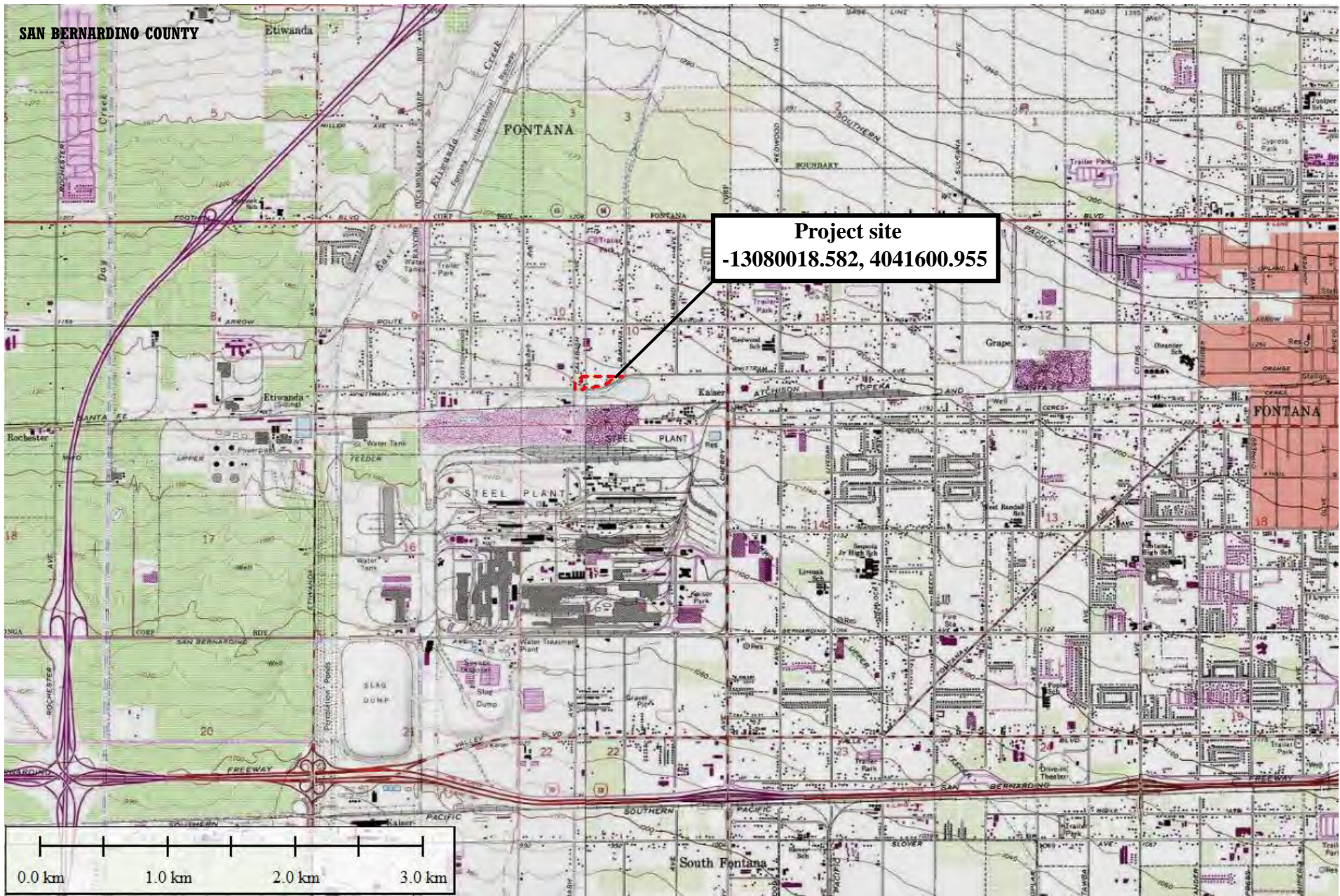

**Figure 1**  
 Vicinity Map  
 14044 Whittram Avenue  
 0230-101-34, -12, -13, -14  
 San Bernardino County, California

**Legend**  
 Property line (5.23 acres)



## **FIGURE 3**

FULL SCALE PRINTS ON 36" x 48" PAPER. THE ARCHITECT OWNS ALL COPYRIGHTS TO THE PLAN AND DERIVATIVES WHO ARE SUBJECT TO FEDERAL COPYRIGHT PROTECTION ACT OF 1976. UNAUTHORIZED USE OR REPRODUCTION OF THIS PLAN OR ANY PART THEREOF IS STRICTLY PROHIBITED. THE ARCHITECT ASSUMES NO LIABILITY FOR ANY ERRORS OR OMISSIONS. THE ARCHITECT'S OFFICE IS NOT RESPONSIBLE FOR ANY DELAYS OR COSTS INCURRED BY THE CLIENT DUE TO CHANGES IN THE PROJECT OR ANY OTHER REASONS. THE ARCHITECT'S OFFICE IS NOT RESPONSIBLE FOR ANY DELAYS OR COSTS INCURRED BY THE CLIENT DUE TO CHANGES IN THE PROJECT OR ANY OTHER REASONS.

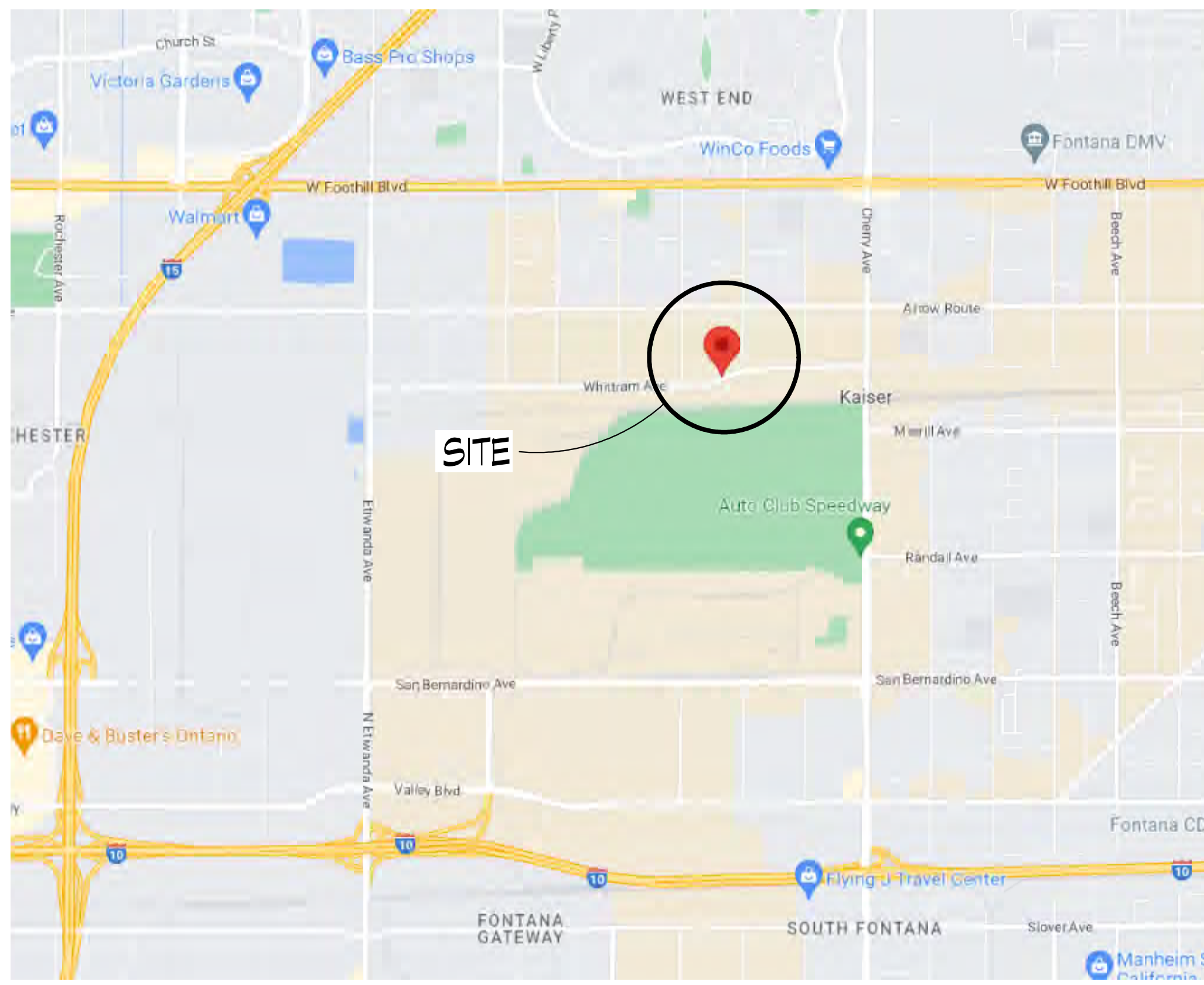

VICINITY MAP  
NO SCALE

# TRUCK TRAILER PARKING

## PROJECT TEAM

**OWNERS:**  
 VERNACI PROPERTIES, LLC  
 145 N. 10TH AVE  
 UPLAND, CA 91786  
 (909) 948-0360  
 APN 0230-101-34

**JOE AND NORA RENTERIA TRUSTEES OF THE RENTERIA FAMILY TRUST**  
 14833 NEW FOAL TRAIL  
 FONTANA, CA 92336  
 (951) 830-2861

**ARCHITECT:**  
 RON WITTEVEEN  
 20032 E. SANTIAGO CANYON ROAD  
 ORANGE, CA 92669  
 (714) 642-3248  
 EMAIL: RWITTEVEEN143@GMAIL.COM

**CIVIL ENGINEER:**  
 ROBERT BEERS  
 8175 LIMONITE AVENUE  
 JURUPA VALLEY, CA 92509  
 RMBEERS777@HOTMAIL.COM

## PROJECT SUMMARY

**PROJECT ADDRESS:** 14044 WHITTRAM AVE, FONTANA, CA 92335  
**ZONING:** IC ZONING DESIGNATION (LIMITED INDUSTRIAL LAND USE CATEGORY AND COMMUNITY INDUSTRIAL)  
**CONSTRUCTION TYPE:** TYPE II-B  
**FIRE SPRINKLERS:** FIRE SPRINKLERS ARE REQUIRED. FIRE SPRINKLER CONTRACTOR SHALL SUBMIT DETAILED PLANS AND CALCULATION TO THE FIRE AGENCY FOR APPROVAL PRIOR TO INSTALLATION.  
**WUI/FIRE SAFETY OVERLAY:** NO  
**ALLOWABLE AREAS (TABLE 508.2):**  
**MAINT SHOP:** (4,500 S.F. + 1500 S.F. MEZZANINE) 8 OCC. / 51 OCC. TYPE II-B MAX. 70,000 SF (MOST RESTRICTIVE) - OK NO OCCUPANCY SEPARATION REQUIRED PER 508.3, TABLE 508.4  
**OFFICE BUILDING:** (3,000 S.F.) 8 OCC. TYPE II-B MAX. 92,000 SF - OK  
**OCCUPANCIES:** MAINTENANCE SHOP: 5-1, 8 OFFICE BUILDING: 8  
**BUILDING HEIGHT:** MAINTENANCE SHOP: 23'-6" FROM GRADE / 1 STORY + MEZZANINE OFFICE BUILDING: 14'-10" FROM GRADE / 1 STORY  
**FLOOR AREA RATIO (FAR):** 7500 / 227,738 = 0.03 - OK  
**NUMBER OF EMPLOYEES:** MAINTENANCE SHOP: 6 OFFICE BUILDING: 4  
**HOURS OF OPERATION:** 6 AM TO 8 PM MONDAY THRU SATURDAY

# 14044 WHITTRAM AVENUE

## APPLICATION TYPE

MAJOR REVISION TO APPROVED ACTION TO CHANGE THE USE FROM A CONTRACTOR STORAGE YARD AND OFFICE BUILDING TO A TRUCK TRAILER YARD WITH AND OFFICE/SHOP BUILDING

## SHEET INDEX

1 OF 1 CIVIL SITE PLAN  
 TS-1 ARCHITECTURAL SITE PLAN 1/30 / PROJECT INFORMATION  
 A2-1 ACCESSIBLE PATH OF TRAVEL FLOOR PLAN 1/8" SCALE  
 A2-2 SHOP BUILDING / OFFICE BUILDING FLOOR PLAN 1/4" SCALE  
 A2-3 SHOP BUILDING / OFFICE BUILDING SECTIONS / ELEVATIONS 1/4" SCALE

## SCOPE OF WORK

- DEMOLITION OF EXISTING STRUCTURES
- REMOVAL OF EXISTING DRIVEWAY APPROACHES ON WHITTRAM AND CALABASH AVENUES
- INSTALL BLOCK WALLS ALONG PROPERTY LINES ALONG WHITTRAM AND CALABASH AVENUES
- CONSTRUCT 3,000 SF OFFICE BUILDING
- CONSTRUCT 4,500 SF SHOP BUILDING
- INSTALL LANDSCAPE AND IRRIGATION
- INSTALL PARKING LOT, DRIVE AISLES WITH CURB AND SIDEWALK

## APPLICABLE CODES

2022 CALIFORNIA BUILDING STANDARDS CODE (CBC)  
 2022 CALIFORNIA BUILDING CODE (CBC)  
 2022 CALIFORNIA RESIDENTIAL CODE (CRC)  
 2022 CALIFORNIA MECHANICAL CODE (CMC)  
 2022 CALIFORNIA ELECTRICAL CODE (CEC)  
 2022 CALIFORNIA PLUMBING CODE (CPC)  
 2022 CALIFORNIA GREEN BUILDING STANDARDS CODE (CGBC)  
 2022 CALIFORNIA ENERGY EFFICIENCY STANDARDS (CEES)  
 CITY OF FONTANA ORDINANCES

OFFICIAL USE ONLY



SITE PLAN

- ### LEGEND
- (2) WESTGATE (300W - 27TV) FIXTURES W/ WESTGATE PT-2 180R BULLHORN MOUNT ON 28' ABOVE GROUND POLE WITH GLARE SHIELD, SEE 2/A2-1 FOR ELEVATION
  - (2) WESTGATE (300W - 27TV) FIXTURES W/ WESTGATE PT-2 180R BULLHORN MOUNT ON 28' ABOVE GROUND POLE, NO GLARE SHIELD, SEE 2/A2-1 FOR ELEVATION
  - WESTGATE WMX - LED TUNABLE NON-CUTOFF WALL PACK LIGHT FIXTURE (REMOTE CAPABLE - MOUNT AT 11' ABV. GROUND)
  - FIELD INDICATES LANDSCAPE AREA - REFER TO CIVIL FOR AREA CALCULATION

VERNACI PROPERTIES, LLC  
 TRUCK TRAILER PARKING  
 14044 WHITTRAM AVENUE  
 FONTANA, CA. 92335



ron witteveen  
 architect  
 20032 e. santiago canyon road  
 orange, ca. 92669  
 rwitteveen143@gmail.com  
 (714) 642-3248

REVISION:	REV. DATE:

DATE OF THIS PLOT: 3/24/2023  
 SHEET TITLE: ARCHITECTURAL SITE PLAN / PROJECT INFO.  
 SHEET NUMBER: TS-1

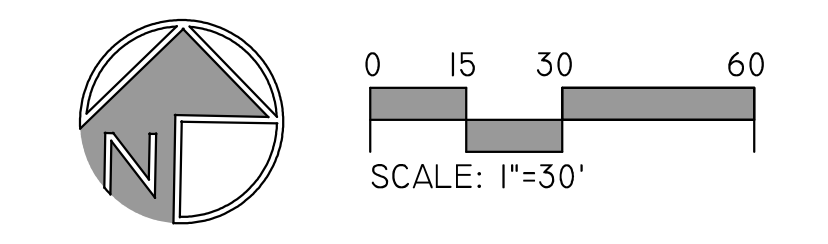

## **FIGURE 4**

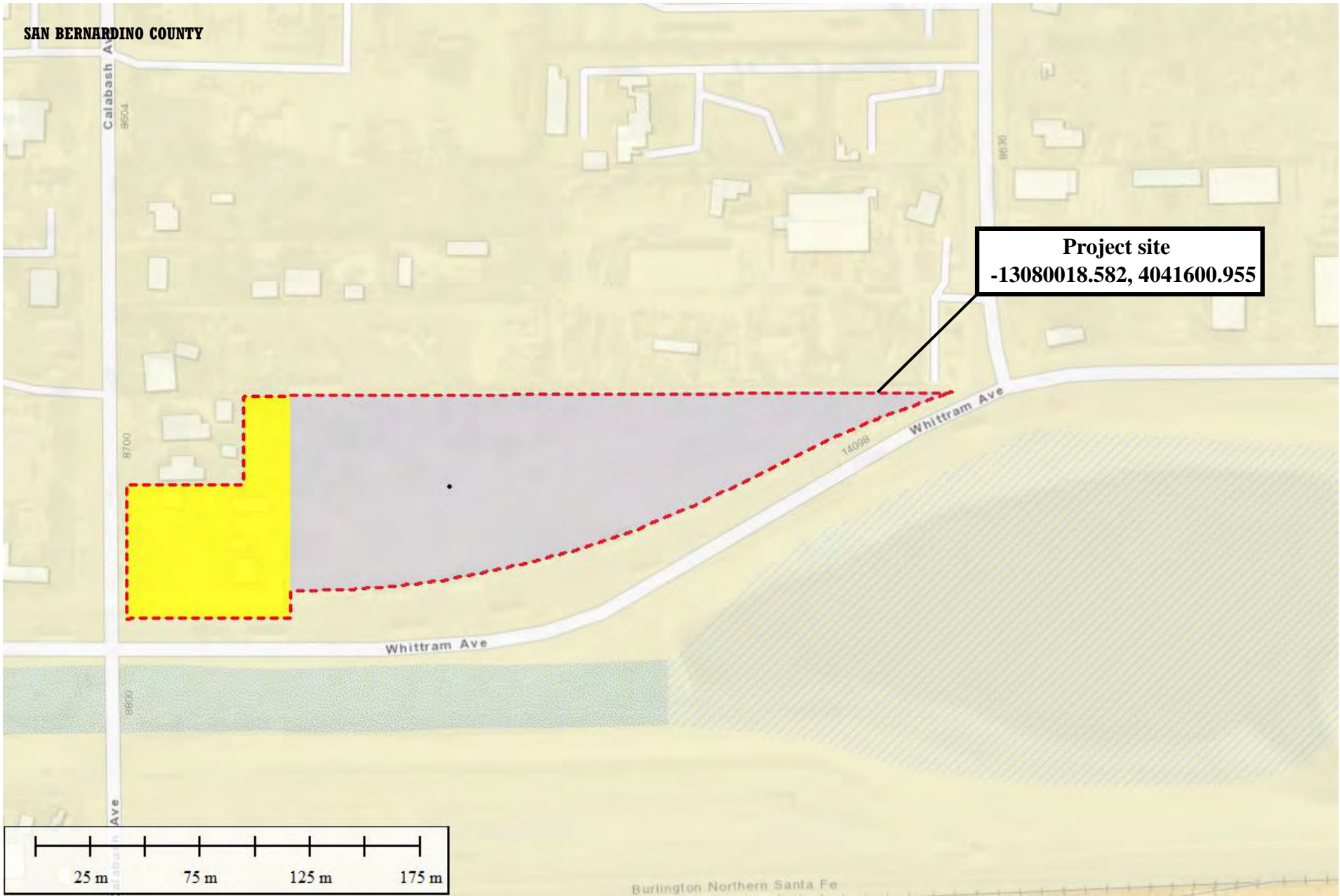

SAN BERNARDINO COUNTY



**Figure 4**

Habitat Map  
14044 Whittram Avenue  
0230-101-34, -12, -13, -14  
San Bernardino County, California

**Legend**

-  Property line (5.23 acres)
-  Developed habitat (1.23 acres)
-  Ruderal habitat (4 acres)



## **FIGURE 5**

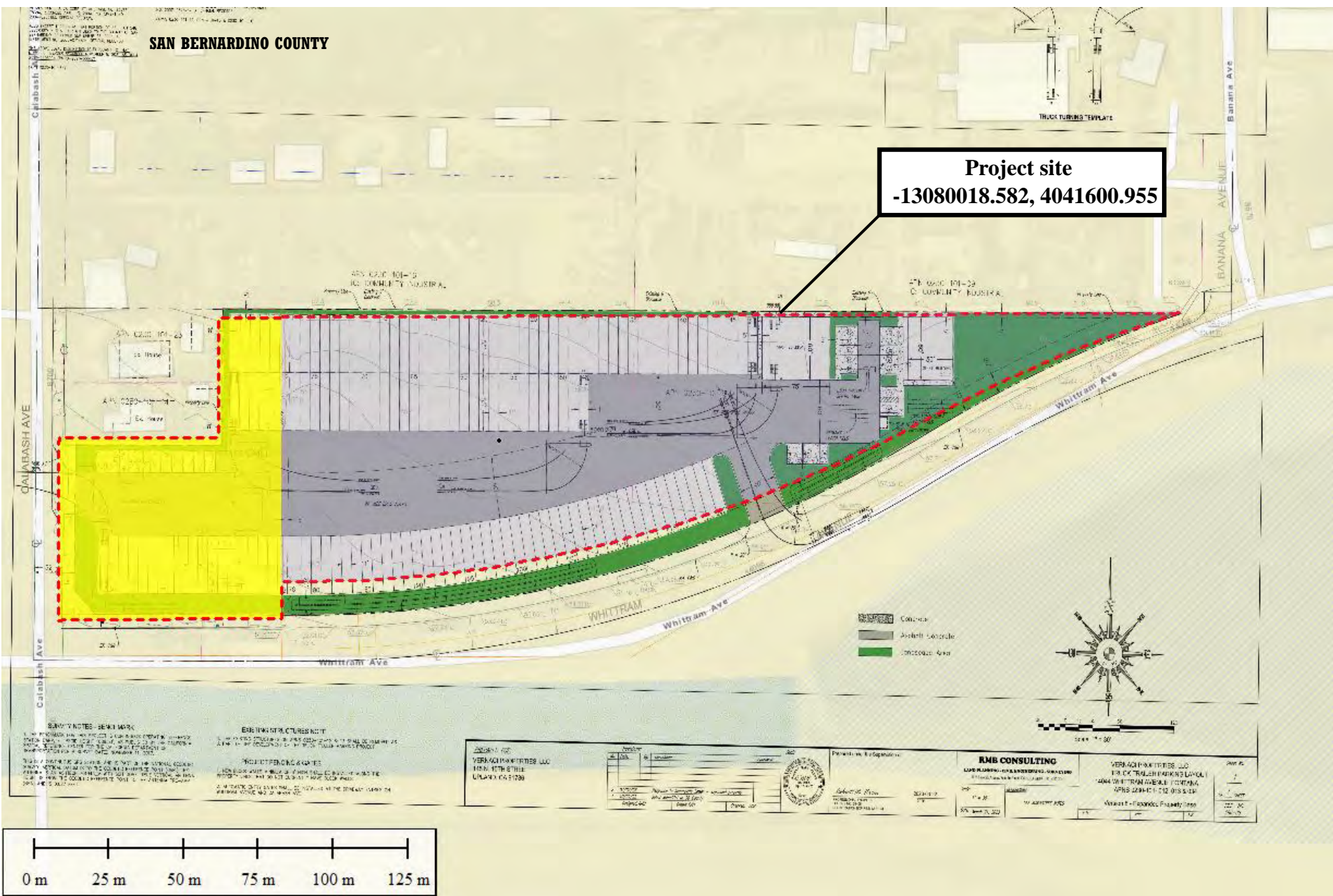

**Figure 5**  
Impact Map  
14044 Whittram Avenue  
0230-101-34, -12, -13, -14  
San Bernardino County, California

**Legend**

- Property line (5.23 acres)
- Developed habitat (1.23 acres)
- Ruderal habitat (4 acres)



# **APPENDIX A**

## Observed Species

### Plant List

<b>Scientific Name</b>	<b>Common Name</b>
<i>Ailanthus altissima</i>	Tree of heaven
<i>Bromus madritensis</i>	Red brome
<i>Citrus</i> sp.	Citrus tree
<i>Erigeron bonariensis</i>	Flax-leaved horseweed
<i>Erigeron canadensis</i>	Canada horseweed
<i>Eucalyptus globulus</i>	Blue gum
<i>Helianthus annuus</i>	Common sunflower
<i>Heterotheca grandiflora</i>	Telegraph weed
<i>Hirschfeldia incana</i>	Short podded mustard
<i>Lactuca serriola</i>	Prickly lettuce
<i>Ligustrum lucidum</i>	Glossy privet
<i>Melia azedarach</i>	China berry tree
<i>Opuntia littoralis</i>	Coast prickly pear
<i>Pennisetum setaceum</i>	Fountaingrass
<i>Rumex crispus</i>	Curly dock
<i>Salsola tragus</i>	Russianthistle
<i>Schinus mole</i>	Peruvian pepper tree
<i>Tribulus terrestris</i>	Puncture vine
<i>Verbesina encelioides</i>	Golden crownbeard

### Wildlife List

<b>Scientific Name</b>	<b>Common name</b>
<i>Bombus pensylvanicus</i>	American bumblebee
<i>Pachydiplax longipennis</i>	Blue dasher

## **APPENDIX B**

Scientific Name	Common Name	Taxon Group	Federal List	State List	Rare Plant Rank	Other Status	Habitats	General Habitat	Microhabitat	Presence/Absence
<i>Abronia villosa</i> var. <i>aurita</i>	chaparral sand- verbena	Dicots	None	None	1B.1	BLM_S- Sensitive   SB_CalBG/ RSABG- California/ Rancho Santa Ana Botanic Garden   USFS_S- Sensitive	Chaparral   Coastal scrub   Desert dunes	Chaparral, coastal scrub, desert dunes.	Sandy areas. -60- 1570 m.	There is no suitable habitat on site. This species is not present.
<i>Ambrosia monogyra</i>	singlewhorl burrobrush	Dicots	None	None	2B.2	SB_CRES- San Diego Zoo CRES Native Gene Seed Bank	Chaparral   Sonoran desert scrub	Chaparral, Sonoran desert scrub.	Sandy soils. 5-475 m.	There is no suitable habitat on site. This species is not present.

Scientific Name	Common Name	Taxon Group	Federal List	State List	Rare Plant Rank	Other Status	Habitats	General Habitat	Microhabitat	Presence/Absence
<i>Ambrosia pumila</i>	San Diego ambrosia	Dicots	Endangered	None	1B.1	SB_CRES-San Diego Zoo CRES Native Gene Seed Bank	Chaparral   Coastal scrub   Valley & foothill grassland	Chaparral, coastal scrub, valley and foothill grassland.	Sandy loam or clay soil; sometimes alkaline. In valleys; persists where disturbance has been superficial. Sometimes on margins or near vernal pools. 3-580 m.	There is no suitable habitat on site. This species is not present.
<i>Arctostaphylos glandulosa</i> ssp. <i>gabrielensis</i>	San Gabriel manzanita	Dicots	None	None	1B.2	SB_CalBG/RSABG-California/Rancho Santa Ana Botanic Garden   USFS_S-Sensitive	Chaparral	Chaparral.	Rocky outcrops; can be dominant shrub where it occurs. 960-2015 m.	There is no suitable habitat on site. This species is not present.

Scientific Name	Common Name	Taxon Group	Federal List	State List	Rare Plant Rank	Other Status	Habitats	General Habitat	Microhabitat	Presence/Absence
<i>Arenaria paludicola</i>	marsh sandwort	Dicots	Endangered	Endangered	1B.1	SB_SBBG-Santa Barbara Botanic Garden	Freshwater marsh   Marsh & swamp   Wetland	Marshes and swamps.	Growing up through dense mats of Typha, Juncus, Scirpus, etc. in freshwater marsh. Sandy soil. 3-170 m.	There is no suitable habitat on site. This species is not present.
<i>Astragalus hornii</i> var. <i>hornii</i>	Horn's milk-vetch	Dicots	None	None	1B.1	BLM_S-Sensitive	Alkali playa   Meadow & seep   Wetland	Meadows and seeps, playas.	Lake margins, alkaline sites. 75-350 m.	There is no suitable habitat on site. This species is not present.
<i>Berberis nevinii</i>	Nevin's barberry	Dicots	Endangered	Endangered	1B.1	SB_CalBG/RSABG-California/Rancho Santa Ana Botanic Garden   SB_SBBG-Santa Barbara Botanic Garden	Chaparral   Cismontane woodland   Coastal scrub   Riparian scrub	Chaparral, cismontane woodland, coastal scrub, riparian scrub.	On steep, N-facing slopes or in low grade sandy washes. 90-1590 m.	There is no suitable habitat on site. This species is not present.

Scientific Name	Common Name	Taxon Group	Federal List	State List	Rare Plant Rank	Other Status	Habitats	General Habitat	Microhabitat	Presence/Absence
Brodiaea filifolia	thread-leaved brodiaea	Monocots	Threatened	Endangered	1B.1	SB_CalBG/ RSABG- California/ Rancho Santa Ana Botanic Garden   SB_CRES- San Diego Zoo CRES Native Gene Seed Bank	Chaparral   Cismontane woodland   Coastal scrub   Valley & foothill grassland   Vernal pool   Wetland	Chaparral (openings), cismontane woodland, coastal scrub, playas, valley and foothill grassland, vernal pools.	Usually associated with annual grassland and vernal pools; often surrounded by shrubland habitats. Occurs in openings on clay soils. 15-1030 m.	There is no suitable habitat on site. This species is not present.
California Walnut Woodland	California Walnut Woodland	Woodland	None	None			Cismontane woodland			Not present.

Scientific Name	Common Name	Taxon Group	Federal List	State List	Rare Plant Rank	Other Status	Habitats	General Habitat	Microhabitat	Presence/Absence
Calochortus palmeri var. palmeri	Palmer's mariposa-lily	Monocots	None	None	1B.2	BLM_S-Sensitive   SB_CalBG/RSABG-California/Rancho Santa Ana Botanic Garden   SB_SBBG-Santa Barbara Botanic Garden   USFS_S-Sensitive	Chaparral   Lower montane coniferous forest   Meadow & seep	Meadows and seeps, chaparral, lower montane coniferous forest.	Vernally moist places in yellow-pine forest, chaparral. 195-2530 m.	There is no suitable habitat on site. This species is not present.
Calochortus plummerae	Plummer's mariposa-lily	Monocots	None	None	4.2	SB_CalBG/RSABG-California/Rancho Santa Ana Botanic Garden	Chaparral   Cismontane woodland   Coastal scrub   Lower montane coniferous forest   Valley & foothill grassland	Coastal scrub, chaparral, valley and foothill grassland, cismontane woodland, lower montane coniferous forest.	Occurs on rocky and sandy sites, usually of granitic or alluvial material. Can be very common after fire. 60-2500 m.	There is no suitable habitat on site. This species is not present.

Scientific Name	Common Name	Taxon Group	Federal List	State List	Rare Plant Rank	Other Status	Habitats	General Habitat	Microhabitat	Presence/Absence
Calochortus weedii var. intermedius	intermediate mariposa-lily	Monocots	None	None	1B.2	SB_CalBG/ RSABG- California/ Rancho Santa Ana Botanic Garden   USFS_S- Sensitive	Chaparral   Coastal scrub   Valley & foothill grassland	Coastal scrub, chaparral, valley and foothill grassland.	Dry, rocky calcareous slopes and rock outcrops. 60-1575 m.	There is no suitable habitat on site. This species is not present.
Carex comosa	bristly sedge	Monocots	None	None	2B.1	IUCN_LC- Least Concern	Coastal prairie   Freshwater marsh   Marsh & swamp   Valley & foothill grassland   Wetland	Marshes and swamps, coastal prairie, valley and foothill grassland.	Lake margins, wet places; site below sea level is on a Delta island. -5- 1010 m.	There is no suitable habitat on site. This species is not present.

Scientific Name	Common Name	Taxon Group	Federal List	State List	Rare Plant Rank	Other Status	Habitats	General Habitat	Microhabitat	Presence/Absence
<i>Castilleja lasiorhyncha</i>	San Bernardino Mountains owl's-clover	Dicots	None	None	1B.2	SB_CalBG/ RSABG-California/ Rancho Santa Ana Botanic Garden   USFS_S-Sensitive	Chaparral   Meadow & seep   Pavement plain   Riparian woodland   Upper montane coniferous forest   Wetland	Meadows and seeps, pebble plain, upper montane coniferous forest, chaparral, riparian woodland.	Mesic to drying soils in open areas of stream and meadow margins or in vernal wet areas. 1140-2320 m.	There is no suitable habitat on site. This species is not present.
<i>Centromadia pungens</i> ssp. <i>laevis</i>	smooth tarplant	Dicots	None	None	1B.1	SB_CalBG/ RSABG-California/ Rancho Santa Ana Botanic Garden	Alkali playa   Chenopod scrub   Meadow & seep   Riparian woodland   Valley & foothill grassland   Wetland	Valley and foothill grassland, chenopod scrub, meadows and seeps, playas, riparian woodland.	Alkali meadow, alkali scrub; also in disturbed places. 5-1170 m.	There is no suitable habitat on site. This species is not present.

Scientific Name	Common Name	Taxon Group	Federal List	State List	Rare Plant Rank	Other Status	Habitats	General Habitat	Microhabitat	Presence/Absence
Chloropyron maritimum ssp. maritimum	salt marsh bird's-beak	Dicots	Endangered	Endangered	1B.2	BLM_S-Sensitive   SB_CalBG/RSABG-California/Rancho Santa Ana Botanic Garden   SB_CRES-San Diego Zoo CRES Native Gene Seed Bank   SB_SBBG-Santa Barbara Botanic Garden	Coastal dunes   Marsh & swamp   Salt marsh   Wetland	Marshes and swamps, coastal dunes.	Limited to the higher zones of salt marsh habitat. 0-10 m.	There is no suitable habitat on site. This species is not present.

Scientific Name	Common Name	Taxon Group	Federal List	State List	Rare Plant Rank	Other Status	Habitats	General Habitat	Microhabitat	Presence/Absence
Chorizanthe parryi var. parryi	Parry's spineflower	Dicots	None	None	1B.1	BLM_S-Sensitive   SB_CalBG/RSABG-California/Rancho Santa Ana Botanic Garden   USFS_S-Sensitive	Chaparral   Cismontane woodland   Coastal scrub   Valley & foothill grassland	Coastal scrub, chaparral, cismontane woodland, valley and foothill grassland.	Dry slopes and flats; sometimes at interface of 2 vegetation types, such as chaparral and oak woodland. Dry, sandy soils. 90-1220 m.	There is no suitable habitat on site. This species is not present.
Chorizanthe xanti var. leucotheca	white-bracted spineflower	Dicots	None	None	1B.2	BLM_S-Sensitive   SB_CalBG/RSABG-California/Rancho Santa Ana Botanic Garden   SB_USDA-US Dept of Agriculture   USFS_S-Sensitive	Coastal scrub   Mojavean desert scrub   Pinon & juniper woodlands	Mojavean desert scrub, pinyon and juniper woodland, coastal scrub (alluvial fans).	Sandy or gravelly places. 365-1830 m.	There is no suitable habitat on site. This species is not present.

Scientific Name	Common Name	Taxon Group	Federal List	State List	Rare Plant Rank	Other Status	Habitats	General Habitat	Microhabitat	Presence/Absence
Cladium californicum	California sawgrass	Monocots	None	None	2B.2	SB_CalBG/ RSABG- California/ Rancho Santa Ana Botanic Garden   USFS_S- Sensitive	Alkali marsh   Freshwater marsh   Meadow & seep   Wetland	Meadows and seeps, marshes and swamps (alkaline or freshwater).	Freshwater or alkaline moist habitats. -40-2150 m.	There is no suitable habitat on site. This species is not present.
Claytonia peirsonii ssp. peirsonii	Peirson's spring beauty	Dicots	None	None	1B.2	SB_CalBG/ RSABG- California/ Rancho Santa Ana Botanic Garden   USFS_S- Sensitive	Subalpine coniferous forest   Upper montane coniferous forest	Upper montane coniferous forest, subalpine coniferous forest.	Granitic scree slopes, often with a sandy or fine soil component and granitic cobbles. 1510-2745 m.	There is no suitable habitat on site. This species is not present.
Coastal and Valley Freshwater Marsh	Coastal and Valley Freshwater Marsh	Marsh	None	None			Marsh & swamp   Wetland			Not present.

Scientific Name	Common Name	Taxon Group	Federal List	State List	Rare Plant Rank	Other Status	Habitats	General Habitat	Microhabitat	Presence/Absence
<i>Cuscuta obtusiflora</i> var. <i>glandulosa</i>	Peruvian dodder	Dicots	None	None	2B.2		Marsh & swamp   Wetland	Marshes and swamps (freshwater).	Freshwater marsh. 15-280 m.	There is no suitable habitat on site. This species is not present.
<i>Dodecahema leptoceras</i>	slender-horned spineflower	Dicots	Endangered	Endangered	1B.1	SB_CalBG/RSABG-California/Rancho Santa Ana Botanic Garden	Chaparral   Cismontane woodland   Coastal scrub	Chaparral, cismontane woodland, coastal scrub (alluvial fan sage scrub).	Flood deposited terraces and washes; associates include <i>Encelia</i> , <i>Dalea</i> , <i>Lepidospartum</i> , etc. Sandy soils. 200-765 m.	There is no suitable habitat on site. This species is not present.
<i>Dudleya multicaulis</i>	many-stemmed dudleya	Dicots	None	None	1B.2	SB_CalBG/RSABG-California/Rancho Santa Ana Botanic Garden   USFS_S-Sensitive	Chaparral   Coastal scrub   Valley & foothill grassland	Chaparral, coastal scrub, valley and foothill grassland.	In heavy, often clayey soils or grassy slopes. 1-910 m.	There is no suitable habitat on site. This species is not present.

Scientific Name	Common Name	Taxon Group	Federal List	State List	Rare Plant Rank	Other Status	Habitats	General Habitat	Microhabitat	Presence/Absence
<i>Eriastrum densifolium</i> ssp. <i>sanctorum</i>	Santa Ana River woollystar	Dicots	Endangered	Endangered	1B.1	SB_CalBG/ RSABG- California/ Rancho Santa Ana Botanic Garden	Chaparral   Coastal scrub	Coastal scrub, chaparral.	In sandy soils on river floodplains or terraced fluvial deposits. 180-705 m.	There is no suitable habitat on site. This species is not present.
<i>Eriogonum microthecum</i> var. <i>johnstonii</i>	Johnston's buckwheat	Dicots	None	None	1B.3	SB_CalBG/ RSABG- California/ Rancho Santa Ana Botanic Garden   USFS_S- Sensitive	Limestone   Subalpine coniferous forest   Upper montane coniferous forest	Subalpine coniferous forest, upper montane coniferous forest.	Slopes and ridges on granite or limestone. 1795- 2865 m.	There is no suitable habitat on site. This species is not present.
<i>Fimbristylis thermalis</i>	hot springs fimbristylis	Monocots	None	None	2B.2	SB_CalBG/ RSABG- California/ Rancho Santa Ana Botanic Garden	Meadow & seep   Wetland	Meadows and seeps (alkaline).	Near hot springs. 115-1585 m.	There is no suitable habitat on site. This species is not present.

Scientific Name	Common Name	Taxon Group	Federal List	State List	Rare Plant Rank	Other Status	Habitats	General Habitat	Microhabitat	Presence/Absence
<i>Galium californicum</i> ssp. <i>primum</i>	Alvin Meadow bedstraw	Dicots	None	None	1B.2	SB_CalBG/ RSABG- California/ Rancho Santa Ana Botanic Garden   USFS_S- Sensitive	Chaparral   Lower montane coniferous forest	Chaparral, lower montane coniferous forest.	Grows in shade of trees and shrubs at the lower edge of the pine belt, in pine forest-chaparral ecotone. Granitic, sandy soils. 1460-1830 m.	There is no suitable habitat on site. This species is not present.
<i>Helianthus nuttallii</i> ssp. <i>parishii</i>	Los Angeles sunflower	Dicots	None	None	1A		Freshwater marsh   Marsh & swamp   Salt marsh   Wetland	Marshes and swamps (coastal salt and freshwater).	35-1525 m.	There is no suitable habitat on site. This species is not present.
<i>Horkelia cuneata</i> var. <i>puberula</i>	mesa horkelia	Dicots	None	None	1B.1	SB_CalBG/ RSABG- California/ Rancho Santa Ana Botanic Garden   USFS_S- Sensitive	Chaparral   Cismontane woodland   Coastal scrub	Chaparral, cismontane woodland, coastal scrub.	Sandy or gravelly sites. 15-1645 m.	There is no suitable habitat on site. This species is not present.

Scientific Name	Common Name	Taxon Group	Federal List	State List	Rare Plant Rank	Other Status	Habitats	General Habitat	Microhabitat	Presence/Absence
<i>Imperata brevifolia</i>	California satintail	Monocots	None	None	2B.1	SB_CalBG/ RSABG- California/ Rancho Santa Ana Botanic Garden   SB_SBBG- Santa Barbara Botanic Garden   USFS_S- Sensitive	Chaparral   Coastal scrub   Meadow & seep   Mojavean desert scrub   Riparian scrub   Wetland	Coastal scrub, chaparral, riparian scrub, mojavean desert scrub, meadows and seeps (alkali), riparian scrub.	Mesic sites, alkali seeps, riparian areas. 3-1495 m.	There is no suitable habitat on site. This species is not present.
<i>Lasthenia glabrata</i> ssp. <i>coulteri</i>	Coulter's goldfields	Dicots	None	None	1B.1	BLM_S- Sensitive   SB_CalBG/ RSABG- California/ Rancho Santa Ana Botanic Garden   SB_SBBG- Santa Barbara Botanic Garden	Alkali playa   Marsh & swamp   Salt marsh   Vernal pool   Wetland	Coastal salt marshes, playas, vernal pools.	Usually found on alkaline soils in playas, sinks, and grasslands. 1-1375 m.	There is no suitable habitat on site. This species is not present.

Scientific Name	Common Name	Taxon Group	Federal List	State List	Rare Plant Rank	Other Status	Habitats	General Habitat	Microhabitat	Presence/Absence
Lepidium virginicum var. robinsonii	Robinson's pepper-grass	Dicots	None	None	4.3		Chaparral   Coastal scrub	Chaparral, coastal scrub.	Dry soils, shrubland. 4-1435 m.	There is no suitable habitat on site. This species is not present.
Lilium parryi	lemon lily	Monocots	None	None	1B.2	SB_CalBG/RSABG-California/Rancho Santa Ana Botanic Garden   SB_CRES-San Diego Zoo CRES Native Gene Seed Bank   USFS_S-Sensitive	Lower montane coniferous forest   Meadow & seep   Riparian forest   Upper montane coniferous forest   Wetland	Lower montane coniferous forest, meadows and seeps, riparian forest, upper montane coniferous forest.	Wet, mountainous terrain; generally in forested areas; on shady edges of streams, in open boggy meadows and seeps. 625-2930 m.	There is no suitable habitat on site. This species is not present.

Scientific Name	Common Name	Taxon Group	Federal List	State List	Rare Plant Rank	Other Status	Habitats	General Habitat	Microhabitat	Presence/Absence
Linanthus concinnus	San Gabriel linanthus	Dicots	None	None	1B.2	SB_CalBG/ RSABG- California/ Rancho Santa Ana Botanic Garden   USFS_S- Sensitive	Chaparral   Lower montane coniferous forest   Upper montane coniferous forest	Lower montane coniferous forest, upper montane coniferous forest, chaparral.	Dry rocky slopes, often in Jeffrey pine/canyon oak forest. 1310-2560 m.	There is no suitable habitat on site. This species is not present.
Lycium parishii	Parish's desert-thorn	Dicots	None	None	2B.3	SB_CRES- San Diego Zoo CRES Native Gene Seed Bank	Coastal scrub   Sonoran desert scrub	Coastal scrub, Sonoran desert scrub.	-3-570 m.	There is no suitable habitat on site. This species is not present.
Malacothamnus parishii	Parish's bush-mallow	Dicots	None	None	1A		Chaparral   Coastal scrub	Chaparral, coastal sage scrub.	In a wash. 305-455 m.	There is no suitable habitat on site. This species is not present.

Scientific Name	Common Name	Taxon Group	Federal List	State List	Rare Plant Rank	Other Status	Habitats	General Habitat	Microhabitat	Presence/Absence
<i>Monardella australis</i> ssp. <i>jokerstii</i>	Jokerst's monardella	Dicots	None	None	1B.1	USFS_S-Sensitive	Chaparral   Lower montane coniferous forest	Lower montane coniferous forest, chaparral.	Steep scree or talus slopes between breccia. Secondary alluvial benches along drainages and washes. 210-1740 m.	There is no suitable habitat on site. This species is not present.
<i>Monardella pringlei</i>	Pringle's monardella	Dicots	None	None	1A		Coastal scrub	Coastal scrub.	Sandy hills. 300-400 m.	There is no suitable habitat on site. This species is not present.
<i>Muhlenbergia californica</i>	California muhly	Monocots	None	None	4.3	SB_CalBG/RSABG-California/Rancho Santa Ana Botanic Garden	Chaparral   Coastal scrub   Lower montane coniferous forest   Meadow & seep	Coastal scrub, chaparral, lower montane coniferous forest, meadows and seeps.	Usually found near streams or seeps. 100-2000 m.	There is no suitable habitat on site. This species is not present.

Scientific Name	Common Name	Taxon Group	Federal List	State List	Rare Plant Rank	Other Status	Habitats	General Habitat	Microhabitat	Presence/Absence
Muhlenbergia utilis	aparejo grass	Monocots	None	None	2B.2		Chaparral   Cismontane woodland   Coastal scrub   Marsh & swamp   Meadow & seep   Ultramafic	Meadows and seeps, marshes and swamps, chaparral, coastal scrub, cismontane woodland.	Sometimes alkaline, sometimes serpentinite. 25-2325 m.	There is no suitable habitat on site. This species is not present.
Nasturtium gambelii	Gambel's water cress	Dicots	Endangered	Threatened	1B.1	SB_CalBG/ RSABG- California/ Rancho Santa Ana Botanic Garden   SB_SBBG- Santa Barbara Botanic Garden	Brackish marsh   Freshwater marsh   Marsh & swamp   Wetland	Marshes and swamps.	Freshwater and brackish marshes at the margins of lakes and along streams, in or just above the water level. 5-305 m.	There is no suitable habitat on site. This species is not present.

Scientific Name	Common Name	Taxon Group	Federal List	State List	Rare Plant Rank	Other Status	Habitats	General Habitat	Microhabitat	Presence/Absence
Navarretia prostrata	prostrate vernal pool navarretia	Dicots	None	None	1B.2		Coastal scrub   Meadow & seep   Valley & foothill grassland   Vernal pool   Wetland	Coastal scrub, valley and foothill grassland, vernal pools, meadows and seeps.	Alkaline soils in grassland, or in vernal pools. Mesic, alkaline sites. 3-1235 m.	There is no suitable habitat on site. This species is not present.
Opuntia basilaris var. brachyclada	short-joint beavertail	Dicots	None	None	1B.2	BLM_S-Sensitive   SB_CalBG/RSABG-California/Rancho Santa Ana Botanic Garden   USFS_S-Sensitive	Chaparral   Joshua tree woodland   Mojavean desert scrub   Pinon & juniper woodlands	Chaparral, Joshua tree woodland, Mojavean desert scrub, pinyon and juniper woodland.	Sandy soil or coarse, granitic loam. 425-2015 m.	There is no suitable habitat on site. This species is not present.

Scientific Name	Common Name	Taxon Group	Federal List	State List	Rare Plant Rank	Other Status	Habitats	General Habitat	Microhabitat	Presence/Absence
Oreonana vestita	woolly mountain-parsley	Dicots	None	None	1B.3	BLM_S-Sensitive   SB_CalBG/RSABG-California/Rancho Santa Ana Botanic Garden   USFS_S-Sensitive	Lower montane coniferous forest   Subalpine coniferous forest   Upper montane coniferous forest	Subalpine coniferous forest, upper montane coniferous forest, lower montane coniferous forest.	High ridges; on scree, talus, or gravel. 800-3370 m.	There is no suitable habitat on site. This species is not present.
Phacelia stellaris	Brand's star phacelia	Dicots	None	None	1B.1	SB_CalBG/RSABG-California/Rancho Santa Ana Botanic Garden	Coastal dunes   Coastal scrub	Coastal scrub, coastal dunes.	Open areas. 3-370 m.	There is no suitable habitat on site. This species is not present.
Pseudognaphalium leucocephalum	white rabbit-tobacco	Dicots	None	None	2B.2		Chaparral   Cismontane woodland   Coastal scrub   Riparian woodland	Riparian woodland, cismontane woodland, coastal scrub, chaparral.	Sandy, gravelly sites. 35-515 m.	There is no suitable habitat on site. This species is not present.

Scientific Name	Common Name	Taxon Group	Federal List	State List	Rare Plant Rank	Other Status	Habitats	General Habitat	Microhabitat	Presence/Absence
Ribes divaricatum var. parishii	Parish's gooseberry	Dicots	None	None	1A		Riparian woodland	Riparian woodland.	Salix swales in riparian habitats. 65-300 m.	There is no suitable habitat on site. This species is not present.
Riversidian Alluvial Fan Sage Scrub	Riversidian Alluvial Fan Sage Scrub	Scrub	None	None			Coastal scrub			There is no suitable habitat on site. This species is not present.
Sagittaria sanfordii	Sanford's arrowhead	Monocots	None	None	1B.2	BLM_S-Sensitive	Marsh & swamp   Wetland	Marshes and swamps.	In standing or slow moving freshwater ponds, marshes, and ditches. 0-605 m.	There is no suitable habitat on site. This species is not present.

Scientific Name	Common Name	Taxon Group	Federal List	State List	Rare Plant Rank	Other Status	Habitats	General Habitat	Microhabitat	Presence/Absence
Schoenus nigricans	black bog-rush	Monocots	None	None	2B.2	IUCN_LC- Least Concern   USFS_S- Sensitive	Marsh & swamp   Wetland	Marshes and swamps.	Often in alkaline marshes. 120- 1525 m.	There is no suitable habitat on site. This species is not present.
Senecio aphanactis	chaparral ragwort	Dicots	None	None	2B.2	SB_CalBG/ RSABG- California/ Rancho Santa Ana Botanic Garden   SB_CRES- San Diego Zoo CRES Native Gene Seed Bank	Chaparral   Cismontane woodland   Coastal scrub	Chaparral, cismontane woodland, coastal scrub.	Drying alkaline flats. 20-1020 m.	There is no suitable habitat on site. This species is not present.

Scientific Name	Common Name	Taxon Group	Federal List	State List	Rare Plant Rank	Other Status	Habitats	General Habitat	Microhabitat	Presence/Absence
Sidalcea neomexicana	salt spring checkerbloom	Dicots	None	None	2B.2	USFS_S-Sensitive	Alkali playa   Chaparral   Coastal scrub   Lower montane coniferous forest   Mojavean desert scrub   Wetland	Playas, chaparral, coastal scrub, lower montane coniferous forest, Mojavean desert scrub.	Alkali springs and marshes. 3-2380 m.	There is no suitable habitat on site. This species is not present.
Southern California Arroyo Chub/Santa Ana Sucker Stream	Southern California Arroyo Chub/Santa Ana Sucker Stream	Inland Waters	None	None						Not present.
Southern Cottonwood Willow Riparian Forest	Southern Cottonwood Willow Riparian Forest	Riparian	None	None			Riparian forest			Not present.
Southern Riparian Forest	Southern Riparian Forest	Riparian	None	None			Riparian forest			Not present.
Southern Riparian Scrub	Southern Riparian Scrub	Riparian	None	None			Riparian scrub			Not present.

Scientific Name	Common Name	Taxon Group	Federal List	State List	Rare Plant Rank	Other Status	Habitats	General Habitat	Microhabitat	Presence/Absence
Southern Sycamore Alder Riparian Woodland	Southern Sycamore Alder Riparian Woodland	Riparian	None	None			Riparian woodland			Not present.
Southern Willow Scrub	Southern Willow Scrub	Riparian	None	None			Riparian scrub			Not present.
Sphenopholis obtusata	prairie wedge grass	Monocots	None	None	2B.2		Cismontane woodland   Meadow & seep   Wetland	Cismontane woodland, meadows and seeps.	Open moist sites, along rivers and springs, alkaline desert seeps. 15-2625 m.	There is no suitable habitat on site. This species is not present.
Streptanthus bernardinus	Laguna Mountains jewelflower	Dicots	None	None	4.3	SB_CalBG/RSABG-California/Rancho Santa Ana Botanic Garden	Chaparral   Lower montane coniferous forest   Upper montane coniferous forest	Chaparral, lower montane coniferous forest.	Clay or decomposed granite soils; sometimes in disturbed areas such as streamsides or roadcuts. 1440-2500 m.	There is no suitable habitat on site. This species is not present.

Scientific Name	Common Name	Taxon Group	Federal List	State List	Rare Plant Rank	Other Status	Habitats	General Habitat	Microhabitat	Presence/Absence
Streptanthus campestris	southern jewelflower	Dicots	None	None	1B.3	BLM_S-Sensitive   SB_CRES-San Diego Zoo CRES Native Gene Seed Bank   USFS_S-Sensitive	Chaparral   Lower montane coniferous forest   Pinon & juniper woodlands	Chaparral, lower montane coniferous forest, pinyon and juniper woodland.	Open, rocky areas. 605-2590 m.	There is no suitable habitat on site. This species is not present.
Symphytotrichum defoliatum	San Bernardino aster	Dicots	None	None	1B.2	SB_CalBG/RSABG-California/Rancho Santa Ana Botanic Garden   SB_CRES-San Diego Zoo CRES Native Gene Seed Bank   USFS_S-Sensitive	Cismontane woodland   Coastal scrub   Lower montane coniferous forest   Marsh & swamp   Meadow & seep   Valley & foothill grassland	Meadows and seeps, cismontane woodland, coastal scrub, lower montane coniferous forest, marshes and swamps, valley and foothill grassland.	Vernally mesic grassland or near ditches, streams and springs; disturbed areas. 3-2045 m.	There is no suitable habitat on site. This species is not present.

Scientific Name	Common Name	Taxon Group	Federal List	State List	Rare Plant Rank	Other Status	Habitats	General Habitat	Microhabitat	Presence/Absence
<i>Viola pinetorum</i> ssp. <i>grisea</i>	grey-leaved violet	Dicots	None	None	1B.2	BLM_S-Sensitive   SB_CalBG/RSABG-California/Rancho Santa Ana Botanic Garden	Meadow & seep   Subalpine coniferous forest   Upper montane coniferous forest	Subalpine coniferous forest, upper montane coniferous forest, meadows and seeps.	Dry mountain peaks and slopes. 1580-3700 m.	There is no suitable habitat on site. This species is not present.

Scientific Name	Common Name	Taxon Group	Federal List	State List	Rare Plant Rank	Other Status	Habitats	General Habitat	Microhabitat	Presence / Absence
Accipiter cooperii	Cooper's hawk	Birds	None	None		CDFW_WL-Watch List   IUCN_LC-Least Concern	Cismontane woodland   Riparian forest   Riparian woodland   Upper montane coniferous forest	Woodland, chiefly of open, interrupted or marginal type.	Nest sites mainly in riparian growths of deciduous trees, as in canyon bottoms on river flood-plains; also, live oaks.	There is no suitable habitat on site. This species is not present.
Agelaius tricolor	tricolored blackbird	Birds	None	Threatened		BLM_S-Sensitive   CDFW_SSC-Species of Special Concern   IUCN_EN-Endangered   USFWS_BCC-Birds of Conservation Concern	Freshwater marsh   Marsh & swamp   Swamp   Wetland	Highly colonial species, most numerous in Central Valley and vicinity. Largely endemic to California.	Requires open water, protected nesting substrate, and foraging area with insect prey within a few km of the colony.	There is no suitable habitat on site. This species is not present.

Scientific Name	Common Name	Taxon Group	Federal List	State List	Rare Plant Rank	Other Status	Habitats	General Habitat	Microhabitat	Presence / Absence
<i>Aimophila ruficeps canescens</i>	southern California rufous-crowned sparrow	Birds	None	None		CDFW_WL-Watch List	Chaparral   Coastal scrub	Resident in Southern California coastal sage scrub and sparse mixed chaparral.	Frequents relatively steep, often rocky hillsides with grass and forb patches.	There is no suitable habitat on site. This species is not present.
<i>Anniella stebbinsi</i>	Southern California legless lizard	Reptiles	None	None		CDFW_SSC-Species of Special Concern   USFS_S-Sensitive	Broadleaved upland forest   Chaparral   Coastal dunes   Coastal scrub	Generally south of the Transverse Range, extending to northwestern Baja California. Occurs in sandy or loose loamy soils under sparse vegetation. Disjunct populations in the Tehachapi and Piute Mountains in Kern County.	Variety of habitats; generally in moist, loose soil. They prefer soils with a high moisture content.	There is no suitable habitat on site. This species is not present.

Scientific Name	Common Name	Taxon Group	Federal List	State List	Rare Plant Rank	Other Status	Habitats	General Habitat	Microhabitat	Presence / Absence
Arizona elegans occidentalis	California glossy snake	Reptiles	None	None		CDFW_SSC- Species of Special Concern		Patchily distributed from the eastern portion of San Francisco Bay, southern San Joaquin Valley, and the Coast, Transverse, and Peninsular ranges, south to Baja California.	Generalist reported from a range of scrub and grassland habitats, often with loose or sandy soils.	There is no suitable habitat on site. This species is not present.
Artemisiospiza belli belli	Bell's sparrow	Birds	None	None		CDFW_WL- Watch List	Chaparral   Coastal scrub	Nests in chaparral dominated by fairly dense stands of chamise. Found in coastal sage scrub in south of range.	Nest located on the ground beneath a shrub or in a shrub 6-18 inches above ground. Territories about 50 yds apart.	There is no suitable habitat on site. This species is not present.

Scientific Name	Common Name	Taxon Group	Federal List	State List	Rare Plant Rank	Other Status	Habitats	General Habitat	Microhabitat	Presence / Absence
Aspidoscelis hyperythra	orange-throated whiptail	Reptiles	None	None		CDFW_WL-Watch List   IUCN_LC-Least Concern   USFS_S-Sensitive	Chaparral   Cismontane woodland   Coastal scrub	Inhabits low-elevation coastal scrub, chaparral, and valley-foothill hardwood habitats.	Prefers washes and other sandy areas with patches of brush and rocks. Perennial plants necessary for its major food: termites.	There is no suitable habitat on site. This species is not present.
Aspidoscelis tigris stejnegeri	coastal whiptail	Reptiles	None	None		CDFW_SSC-Species of Special Concern		Found in deserts and semi-arid areas with sparse vegetation and open areas. Also found in woodland and riparian areas.	Ground may be firm soil, sandy, or rocky.	There is no suitable habitat on site. This species is not present.

Scientific Name	Common Name	Taxon Group	Federal List	State List	Rare Plant Rank	Other Status	Habitats	General Habitat	Microhabitat	Presence / Absence
<i>Athene cunicularia</i>	burrowing owl	Birds	None	None		BLM_S-Sensitive   CDFW_SSC-Species of Special Concern   IUCN_LC-Least Concern   USFWS_BCC-Birds of Conservation Concern	Coastal prairie   Coastal scrub   Great Basin grassland   Great Basin scrub   Mojavean desert scrub   Sonoran desert scrub   Valley & foothill grassland	Open, dry annual or perennial grasslands, deserts, and scrublands characterized by low-growing vegetation.	Subterranean nester, dependent upon burrowing mammals, most notably, the California ground squirrel.	There is no suitable habitat on site. This species is not present.
<i>Batrachoseps gabrieli</i>	San Gabriel slender salamander	Amphibians	None	None		IUCN_DD-Data Deficient   USFS_S-Sensitive	Talus slope	Known only from the San Gabriel Mtns. Found under rocks, wood, and fern fronds, and on soil at the base of talus slopes.	Most active on the surface in winter and early spring.	There is no suitable habitat on site. This species is not present.

Scientific Name	Common Name	Taxon Group	Federal List	State List	Rare Plant Rank	Other Status	Habitats	General Habitat	Microhabitat	Presence / Absence
Bombus crotchii	Crotch bumble bee	Insects	None	Candidate Endangered		IUCN_EN-Endangered		Coastal California east to the Sierra-Cascade crest and south into Mexico.	Food plant genera include Antirrhinum, Phacelia, Clarkia, Dendromecon, Eschscholzia, and Eriogonum.	There is no suitable habitat on site. This species is not present.
Bombus pensylvanicus	American bumble bee	Insects	None	None		IUCN_VU-Vulnerable	Coastal prairie   Great Basin grassland   Valley & foothill grassland		Long-tongued; forages on a wide variety of flowers including vetches (Vicia), clovers (Trifolium), thistles (Cirsium), sunflowers (Helianthus), etc. Nests above ground under long grass or underground. Queens overwinter in rotten wood or underground.	There is suitable habitat on site. This species is present.

Scientific Name	Common Name	Taxon Group	Federal List	State List	Rare Plant Rank	Other Status	Habitats	General Habitat	Microhabitat	Presence / Absence
Buteo swainsoni	Swainson's hawk	Birds	None	Threatened		BLM_S-Sensitive   IUCN_LC-Least Concern	Great Basin grassland   Riparian forest   Riparian woodland   Valley & foothill grassland	Breeds in grasslands with scattered trees, juniper-sage flats, riparian areas, savannahs, and agricultural or ranch lands with groves or lines of trees.	Requires adjacent suitable foraging areas such as grasslands, or alfalfa or grain fields supporting rodent populations.	There is no suitable habitat on site. This species is not present.
Catostomus santaanae	Santa Ana sucker	Fish	Threatened	None		AFS_TH-Threatened   IUCN_EN-Endangered	Aquatic   South coast flowing waters	Endemic to Los Angeles Basin south coastal streams.	Habitat generalists, but prefer sand-rubble-boulder bottoms, cool, clear water, and algae.	There is no suitable habitat on site. This species is not present.
Ceratochrysis longimala	Desert cuckoo wasp	Insects	None	None						Not present.

Scientific Name	Common Name	Taxon Group	Federal List	State List	Rare Plant Rank	Other Status	Habitats	General Habitat	Microhabitat	Presence / Absence
Chaetodipus fallax fallax	northwestern San Diego pocket mouse	Mammals	None	None			Chaparral   Coastal scrub	Coastal scrub, chaparral, grasslands, sagebrush, etc. in western San Diego, Riverside, San Bernardino, and Los Angeles Counties, inclusive of Orange County.	Sandy, herbaceous areas, usually in association with rocks or coarse gravel.	There is no suitable habitat on site. This species is not present.

Scientific Name	Common Name	Taxon Group	Federal List	State List	Rare Plant Rank	Other Status	Habitats	General Habitat	Microhabitat	Presence / Absence
Chaetodipus fallax pallidus	pallid San Diego pocket mouse	Mammals	None	None			Desert wash   Pinon & juniper woodlands   Sonoran desert scrub	Desert border areas of San Diego, Riverside, San Bernardino, and Los Angeles counties in desert wash, desert scrub, desert succulent scrub, pinyon-juniper, etc.	Sandy, herbaceous areas, usually in association with rocks or coarse gravel.	There is no suitable habitat on site. This species is not present.

Scientific Name	Common Name	Taxon Group	Federal List	State List	Rare Plant Rank	Other Status	Habitats	General Habitat	Microhabitat	Presence / Absence
Charina umbratica	southern rubber boa	Reptiles	None	Threatened		IUCN_VU-Vulnerable   USFS_S-Sensitive	Meadow & seep   Riparian forest   Riparian woodland   Upper montane coniferous forest   Wetland	Found in a variety of montane forest habitats. Previously considered morphologically intermediate, recent (2022) genomic analysis clarifies individuals from Mt Pinos, Tehachapi Mts, and southern Sierra Nevada are southern rubber boa.	Found in vicinity of streams or wet meadows; requires loose, moist soil for burrowing; seeks cover in rotting logs, rock outcrops, and under surface litter.	There is no suitable habitat on site. This species is not present.

Scientific Name	Common Name	Taxon Group	Federal List	State List	Rare Plant Rank	Other Status	Habitats	General Habitat	Microhabitat	Presence / Absence
<i>Cicindela tranquebarica viridissima</i>	greenest tiger beetle	Insects	None	None			Riparian woodland	Inhabits the woodlands adjacent to the Santa Ana River basin.	Usually found in open spots between trees.	There is no suitable habitat on site. This species is not present.
<i>Coccyzus americanus occidentalis</i>	western yellow-billed cuckoo	Birds	Threatened	Endangered		BLM_S-Sensitive   USFS_S-Sensitive	Riparian forest	Riparian forest nester, along the broad, lower flood-bottoms of larger river systems.	Nests in riparian jungles of willow, often mixed with cottonwoods, with lower story of blackberry, nettles, or wild grape.	There is no suitable habitat on site. This species is not present.
<i>Coleonyx variegatus abbotti</i>	San Diego banded gecko	Reptiles	None	None		CDFW_SSC-Species of Special Concern	Chaparral   Coastal scrub	Coastal and cismontane Southern California.	Found in granite or rocky outcrops in coastal scrub and chaparral habitats.	There is no suitable habitat on site. This species is not present.

Scientific Name	Common Name	Taxon Group	Federal List	State List	Rare Plant Rank	Other Status	Habitats	General Habitat	Microhabitat	Presence / Absence
Coturnicops noveboracensis	yellow rail	Birds	None	None		CDFW_SSC-Species of Special Concern   IUCN_LC-Least Concern   USFS_S-Sensitive   USFWS_BCC-Birds of Conservation Concern	Freshwater marsh   Meadow & seep	Summer resident in eastern Sierra Nevada in Mono County.	Freshwater marshlands.	There is no suitable habitat on site. This species is not present.
Crotalus ruber	red-diamond rattlesnake	Reptiles	None	None		CDFW_SSC-Species of Special Concern   IUCN_LC-Least Concern   USFS_S-Sensitive	Chaparral   Mojavean desert scrub   Sonoran desert scrub	Chaparral, woodland, grassland, and desert areas from coastal San Diego County to the eastern slopes of the mountains.	Occurs in rocky areas and dense vegetation. Needs rodent burrows, cracks in rocks or surface cover objects.	There is no suitable habitat on site. This species is not present.

Scientific Name	Common Name	Taxon Group	Federal List	State List	Rare Plant Rank	Other Status	Habitats	General Habitat	Microhabitat	Presence / Absence
Diadophis punctatus modestus	San Bernardino ringneck snake	Reptiles	None	None		USFS_S-Sensitive		Most common in open, relatively rocky areas. Often in somewhat moist microhabitats near intermittent streams.	Avoids moving through open or barren areas by restricting movements to areas of surface litter or herbaceous veg.	There is no suitable habitat on site. This species is not present.
Dipodomys merriami parvus	San Bernardino kangaroo rat	Mammals	Endangered	Candidate Endangered		CDFW_SSC-Species of Special Concern	Coastal scrub	Alluvial scrub vegetation on sandy loam substrates characteristic of alluvial fans and flood plains.	Needs early to intermediate seral stages.	There is no suitable habitat on site. This species is not present.

Scientific Name	Common Name	Taxon Group	Federal List	State List	Rare Plant Rank	Other Status	Habitats	General Habitat	Microhabitat	Presence / Absence
Dipodomys stephensi	Stephens' kangaroo rat	Mammals	Threatened	Threatened		IUCN_VU-Vulnerable	Coastal scrub   Valley & foothill grassland	Primarily annual and perennial grasslands, but also occurs in coastal scrub and sagebrush with sparse canopy cover.	Prefers buckwheat, chamise, brome grass and filaree. Will burrow into firm soil.	There is no suitable habitat on site. This species is not present.
Empidonax traillii extimus	southwestern willow flycatcher	Birds	Endangered	Endangered			Riparian woodland	Riparian woodlands in Southern California.		There is no suitable habitat on site. This species is not present.

Scientific Name	Common Name	Taxon Group	Federal List	State List	Rare Plant Rank	Other Status	Habitats	General Habitat	Microhabitat	Presence / Absence
Emys marmorata	western pond turtle	Reptiles	None	None		BLM_S-Sensitive   CDFW_SSC-Species of Special Concern   IUCN_VU-Vulnerable   USFS_S-Sensitive	Aquatic   Artificial flowing waters   Klamath/Nor th coast flowing waters   Klamath/Nor th coast standing waters   Marsh & swamp   Sacramento/ San Joaquin flowing waters   Sacramento/ San Joaquin standing waters   South coast flowing waters   South coast stan	A thoroughly aquatic turtle of ponds, marshes, rivers, streams and irrigation ditches, usually with aquatic vegetation, below 6000 ft elevation.	Needs basking sites and suitable (sandy banks or grassy open fields) upland habitat up to 0.5 km from water for egg-laying.	There is no suitable habitat on site. This species is not present.

Scientific Name	Common Name	Taxon Group	Federal List	State List	Rare Plant Rank	Other Status	Habitats	General Habitat	Microhabitat	Presence / Absence
<i>Eremophila alpestris actia</i>	California horned lark	Birds	None	None		CDFW_WL-Watch List   IUCN_LC-Least Concern	Marine intertidal & splash zone communities   Meadow & seep	Coastal regions, chiefly from Sonoma County to San Diego County. Also main part of San Joaquin Valley and east to foothills.	Short-grass prairie, "bald" hills, mountain meadows, open coastal plains, fallow grain fields, alkali flats.	There is no suitable habitat on site. This species is not present.
<i>Euchloe hyantis andrewsi</i>	Andrew's marble butterfly	Insects	None	None			Lower montane coniferous forest	Inhabits yellow pine forest near Lake Arrowhead and Big Bear Lake, San Bernardino Mtns, San Bernardino Co, 5000-6000 ft.	Hostplants are <i>Streptanthus bernardinus</i> and <i>Arabis holboellii</i> var <i>pinetorum</i> ; larval foodplant is <i>Descurainia richardsonii</i> .	There is no suitable habitat on site. This species is not present.

Scientific Name	Common Name	Taxon Group	Federal List	State List	Rare Plant Rank	Other Status	Habitats	General Habitat	Microhabitat	Presence / Absence
Eugnosta busckana	Busck's gallmoth	Insects	None	None			Coastal dunes   Coastal scrub	Coastal southern California.	Tiny micro-moth (1 cm) with larva forming galls on host plant Encelia californica (California brittlebush). Adult flight period is during winter, generally from November to February, and have been reported at UV lights and porch lights.	There is no suitable habitat on site. This species is not present.
Eumops perotis californicus	western mastiff bat	Mammals	None	None		BLM_S-Sensitive   CDFW_SSC-Species of Special Concern	Chaparral   Cismontane woodland   Coastal scrub   Valley & foothill grassland	Many open, semi-arid to arid habitats, including conifer and deciduous woodlands, coastal scrub, grasslands, chaparral, etc.	Roosts in crevices in cliff faces, high buildings, trees and tunnels.	There is no suitable habitat on site. This species is not present.

Scientific Name	Common Name	Taxon Group	Federal List	State List	Rare Plant Rank	Other Status	Habitats	General Habitat	Microhabitat	Presence / Absence
Euphydryas editha quino	quino checkerspot butterfly	Insects	Endangered	None			Chaparral   Coastal scrub	Sunny openings within chaparral and coastal sage shrublands in parts of Riverside and San Diego counties.	Hills and mesas near the coast. Need high densities of food plants <i>Plantago erecta</i> , <i>P. insularis</i> , and <i>Orthocarpus purpureus</i> .	There is no suitable habitat on site. This species is not present.
Falco columbarius	merlin	Birds	None	None		CDFW_WL-Watch List   IUCN_LC-Least Concern	Estuary   Great Basin grassland   Valley & foothill grassland	Seacoast, tidal estuaries, open woodlands, savannahs, edges of grasslands and deserts, farms and ranches.	Clumps of trees or windbreaks are required for roosting in open country.	There is no suitable habitat on site. This species is not present.

Scientific Name	Common Name	Taxon Group	Federal List	State List	Rare Plant Rank	Other Status	Habitats	General Habitat	Microhabitat	Presence / Absence
<i>Gila orcuttii</i>	arroyo chub	Fish	None	None		AFS_VU-Vulnerable   CDFW_SSC-Species of Special Concern   IUCN_VU-Vulnerable   USFS_S-Sensitive	Aquatic   South coast flowing waters	Native to streams from Malibu Creek to San Luis Rey River basin. Introduced into streams in Santa Clara, Ventura, Santa Ynez, Mojave and San Diego river basins.	Slow water stream sections with mud or sand bottoms. Feeds heavily on aquatic vegetation and associated invertebrates.	There is no suitable habitat on site. This species is not present.
<i>Glaucomys oregonensis californicus</i>	San Bernardino flying squirrel	Mammals	None	None		CDFW_SSC-Species of Special Concern   USFS_S-Sensitive	Broadleaved upland forest   Lower montane coniferous forest	Known from black oak or white fir dominated woodlands between 5200 - 8500 ft in the San Bernardino and San Jacinto ranges. May be extirpated from San Jacinto range.	Needs cavities in trees/snags for nests and cover. Needs nearby water.	There is no suitable habitat on site. This species is not present.

Scientific Name	Common Name	Taxon Group	Federal List	State List	Rare Plant Rank	Other Status	Habitats	General Habitat	Microhabitat	Presence / Absence
Icteria virens	yellow-breasted chat	Birds	None	None		CDFW_SSC-Species of Special Concern   IUCN_LC-Least Concern	Riparian forest   Riparian scrub   Riparian woodland	Summer resident; inhabits riparian thickets of willow and other brushy tangles near watercourses.	Nests in low, dense riparian, consisting of willow, blackberry, wild grape; forages and nests within 10 ft of ground.	There is no suitable habitat on site. This species is not present.
Lanius ludovicianus	loggerhead shrike	Birds	None	None		CDFW_SSC-Species of Special Concern   IUCN_NT-Near Threatened	Broadleaved upland forest   Desert wash   Joshua tree woodland   Mojavean desert scrub   Pinon & juniper woodlands   Riparian woodland   Sonoran desert scrub	Broken woodlands, savannah, pinyon-juniper, Joshua tree, and riparian woodlands, desert oases, scrub and washes.	Prefers open country for hunting, with perches for scanning, and fairly dense shrubs and brush for nesting.	There is no suitable habitat on site. This species is not present.

Scientific Name	Common Name	Taxon Group	Federal List	State List	Rare Plant Rank	Other Status	Habitats	General Habitat	Microhabitat	Presence / Absence
Lasiurus xanthinus	western yellow bat	Mammals	None	None		CDFW_SSC-Species of Special Concern   IUCN_LC-Least Concern	Desert wash	Found in valley foothill riparian, desert riparian, desert wash, and palm oasis habitats.	Roosts in trees, particularly palms. Forages over water and among trees.	There is no suitable habitat on site. This species is not present.
Laterallus jamaicensis coturniculus	California black rail	Birds	None	Threatened		BLM_S-Sensitive   CDFW_FP-Fully Protected   IUCN_EN-Endangered	Brackish marsh   Freshwater marsh   Marsh & swamp   Salt marsh   Wetland	Inhabits freshwater marshes, wet meadows and shallow margins of saltwater marshes bordering larger bays.	Needs water depths of about 1 inch that do not fluctuate during the year and dense vegetation for nesting habitat.	There is no suitable habitat on site. This species is not present.
Lepus californicus bennettii	San Diego black-tailed jackrabbit	Mammals	None	None			Coastal scrub	Intermediate canopy stages of shrub habitats and open shrub / herbaceous and tree / herbaceous edges.	Coastal sage scrub habitats in Southern California.	There is no suitable habitat on site. This species is not present.

Scientific Name	Common Name	Taxon Group	Federal List	State List	Rare Plant Rank	Other Status	Habitats	General Habitat	Microhabitat	Presence / Absence
Neolarra alba	white cuckoo bee	Insects	None	None				Known only from localities in Southern California.	Cleptoparasitic in the nests of perdita bees.	There is no suitable habitat on site. This species is not present.
Neotoma lepida intermedia	San Diego desert woodrat	Mammals	None	None		CDFW_SSC- Species of Special Concern	Coastal scrub	Coastal scrub of Southern California from San Diego County to San Luis Obispo County.	Moderate to dense canopies preferred. They are particularly abundant in rock outcrops, rocky cliffs, and slopes.	There is no suitable habitat on site. This species is not present.
Nyctinomops femorosaccus	pocketed free-tailed bat	Mammals	None	None		CDFW_SSC- Species of Special Concern   IUCN_LC- Least Concern	Joshua tree woodland   Pinon & juniper woodlands   Riparian scrub   Sonoran desert scrub	Variety of arid areas in Southern California; pine-juniper woodlands, desert scrub, palm oasis, desert wash, desert riparian, etc.	Rocky areas with high cliffs.	There is no suitable habitat on site. This species is not present.

Scientific Name	Common Name	Taxon Group	Federal List	State List	Rare Plant Rank	Other Status	Habitats	General Habitat	Microhabitat	Presence / Absence
Oncorhynchus mykiss irideus pop. 10	steelhead - southern California DPS	Fish	Endangered	Candidate Endangered		AFS_EN-Endangered	Aquatic   South coast flowing waters	Federal listing refers to populations from Santa Maria River south to southern extent of range (San Mateo Creek in San Diego County).	Southern steelhead likely have greater physiological tolerances to warmer water and more variable conditions.	There is no suitable habitat on site. This species is not present.
Onychomys torridus ramona	southern grasshopper mouse	Mammals	None	None		CDFW_SSC-Species of Special Concern	Chenopod scrub	Desert areas, especially scrub habitats with friable soils for digging. Prefers low to moderate shrub cover.	Feeds almost exclusively on arthropods, especially scorpions and orthopteran insects.	There is no suitable habitat on site. This species is not present.

Scientific Name	Common Name	Taxon Group	Federal List	State List	Rare Plant Rank	Other Status	Habitats	General Habitat	Microhabitat	Presence / Absence
<i>Ovis canadensis nelsoni</i>	desert bighorn sheep	Mammals	None	None		BLM_S-Sensitive   CDFW_FP-Fully Protected   USFS_S-Sensitive	Alpine   Alpine dwarf scrub   Chaparral   Chenopod scrub   Great Basin scrub   Mojavean desert scrub   Montane dwarf scrub   Pinon & juniper woodlands   Riparian woodland   Sonoran desert scrub	Widely distributed from the White Mtns in Mono Co. to the Chocolate Mts in Imperial Co.	Open, rocky, steep areas with available water and herbaceous forage.	There is no suitable habitat on site. This species is not present.
<i>Perognathus longimembris brevinasus</i>	Los Angeles pocket mouse	Mammals	None	None		CDFW_SSC-Species of Special Concern	Coastal scrub	Lower elevation grasslands and coastal sage communities in and around the Los Angeles Basin.	Open ground with fine, sandy soils. May not dig extensive burrows, hiding under weeds and dead leaves instead.	There is no suitable habitat on site. This species is not present.

Scientific Name	Common Name	Taxon Group	Federal List	State List	Rare Plant Rank	Other Status	Habitats	General Habitat	Microhabitat	Presence / Absence
Phrynosoma blainvillii	coast horned lizard	Reptiles	None	None		BLM_S-Sensitive   CDFW_SSC-Species of Special Concern   IUCN_LC-Least Concern	Chaparral   Cismontane woodland   Coastal bluff scrub   Coastal scrub   Desert wash   Pinon & juniper woodlands   Riparian scrub   Riparian woodland   Valley & foothill grassland	Frequents a wide variety of habitats, most common in lowlands along sandy washes with scattered low bushes.	Open areas for sunning, bushes for cover, patches of loose soil for burial, and abundant supply of ants and other insects.	There is no suitable habitat on site. This species is not present.
Polioptila californica californica	coastal California gnatcatcher	Birds	Threatened	None		CDFW_SSC-Species of Special Concern	Coastal bluff scrub   Coastal scrub	Obligate, permanent resident of coastal sage scrub below 2500 ft in Southern California.	Low, coastal sage scrub in arid washes, on mesas and slopes. Not all areas classified as coastal sage scrub are occupied.	There is no suitable habitat on site. This species is not present.

Scientific Name	Common Name	Taxon Group	Federal List	State List	Rare Plant Rank	Other Status	Habitats	General Habitat	Microhabitat	Presence / Absence
Rana muscosa	southern mountain yellow-legged frog	Amphibians	Endangered	Endangered		CDFW_WL-Watch List   IUCN_EN-Endangered   USFS_S-Sensitive	Aquatic	Disjunct populations known from southern Sierras (northern DPS) and San Gabriel, San Bernardino, and San Jacinto Mtns (southern DPS). Found at 1,000 to 12,000 ft in lakes and creeks that stem from springs and snowmelt. May overwinter under frozen lakes.	Often encountered within a few feet of water. Tadpoles may require 2 - 4 yrs to complete their aquatic development.	There is no suitable habitat on site. This species is not present.

Scientific Name	Common Name	Taxon Group	Federal List	State List	Rare Plant Rank	Other Status	Habitats	General Habitat	Microhabitat	Presence / Absence
Rhaphiomidas terminatus abdominalis	Delhi Sands flower-loving fly	Insects	Endangered	None			Interior dunes	Found only in areas of the Delhi Sands formation in southwestern San Bernardino and northwestern Riverside counties.	Requires fine, sandy soils, often with wholly or partly consolidated dunes and sparse vegetation. Oviposition req. shade.	There is no suitable habitat on site. This species is not present.
Rhinichthys osculus ssp. 8	Santa Ana speckled dace	Fish	None	None		AFS_TH-Threatened   CDFW_SSC-Species of Special Concern   USFS_S-Sensitive	Aquatic   South coast flowing waters	Headwaters of the Santa Ana and San Gabriel rivers. May be extirpated from the Los Angeles River system.	Requires permanent flowing streams with summer water temps of 17-20 C. Usually inhabits shallow cobble and gravel riffles.	There is no suitable habitat on site. This species is not present.

Scientific Name	Common Name	Taxon Group	Federal List	State List	Rare Plant Rank	Other Status	Habitats	General Habitat	Microhabitat	Presence / Absence
Setophaga petechia	yellow warbler	Birds	None	None		CDFW_SSC-Species of Special Concern   IUCN_LC-Least Concern	Riparian forest   Riparian scrub   Riparian woodland	Riparian plant associations in close proximity to water. Also nests in montane shrubbery in open conifer forests in Cascades and Sierra Nevada.	Frequently found nesting and foraging in willow shrubs and thickets, and in other riparian plants including cottonwoods, sycamores, ash, and alders.	There is no suitable habitat on site. This species is not present.
Spea hammondi	western spadefoot	Amphibians	None	None		BLM_S-Sensitive   CDFW_SSC-Species of Special Concern   IUCN_NT-Near Threatened	Cismontane woodland   Coastal scrub   Valley & foothill grassland   Vernal pool   Wetland	Occurs primarily in grassland habitats, but can be found in valley-foothill hardwood woodlands.	Vernal pools are essential for breeding and egg-laying.	There is no suitable habitat on site. This species is not present.

Scientific Name	Common Name	Taxon Group	Federal List	State List	Rare Plant Rank	Other Status	Habitats	General Habitat	Microhabitat	Presence / Absence
Spinus lawrencei	Lawrence's goldfinch	Birds	None	None		IUCN_LC- Least Concern   USFWS_BCC- Birds of Conservation Concern	Broadleaved upland forest   Chaparral   Pinon & juniper woodlands   Riparian woodland	Nests in open oak or other arid woodland and chaparral, near water. Nearby herbaceous habitats used for feeding.	Closely associated with oaks.	There is no suitable habitat on site. This species is not present.
Streptocephalus woottoni	Riverside fairy shrimp	Crustaceans	Endangered	None		IUCN_EN- Endangered	Coastal scrub   Valley & foothill grassland   Vernal pool   Wetland	Endemic to Western Riverside, Orange, and San Diego counties in areas of tectonic swales/earth slump basins in grassland and coastal sage scrub.	Inhabit seasonally astatic pools filled by winter/spring rains. Hatch in warm water later in the season.	There is no suitable habitat on site. This species is not present.

Scientific Name	Common Name	Taxon Group	Federal List	State List	Rare Plant Rank	Other Status	Habitats	General Habitat	Microhabitat	Presence / Absence
Taxidea taxus	American badger	Mammals	None	None		CDFW_SSC-Species of Special Concern   IUCN_LC-Least Concern	Alkali marsh   Alkali playa   Alpine   Alpine dwarf scrub   Bog & fen   Brackish marsh   Broadleaved upland forest   Chaparral   Chenopod scrub   Cismontane woodland   Closed-cone coniferous forest   Coastal bluff scrub   Coastal dunes   Coastal prairie	Most abundant in drier open stages of most shrub, forest, and herbaceous habitats, with friable soils.	Needs sufficient food, friable soils and open, uncultivated ground. Preys on burrowing rodents. Digs burrows.	There is no suitable habitat on site. This species is not present.

Scientific Name	Common Name	Taxon Group	Federal List	State List	Rare Plant Rank	Other Status	Habitats	General Habitat	Microhabitat	Presence / Absence
Thamnophis hammondi	two-striped gartersnake	Reptiles	None	None		BLM_S-Sensitive   CDFW_SSC-Species of Special Concern   IUCN_LC-Least Concern   USFS_S-Sensitive	Marsh & swamp   Riparian scrub   Riparian woodland   Wetland	Coastal California from vicinity of Salinas to northwest Baja California. From sea to about 7,000 ft elevation.	Highly aquatic, found in or near permanent fresh water. Often along streams with rocky beds and riparian growth.	There is no suitable habitat on site. This species is not present.
Vireo bellii pusillus	least Bell's vireo	Birds	Endangered	Endangered			Riparian forest   Riparian scrub   Riparian woodland	Summer resident of Southern California in low riparian in vicinity of water or in dry river bottoms; below 2000 ft.	Nests placed along margins of bushes or on twigs projecting into pathways, usually willow, Baccharis, mesquite.	There is no suitable habitat on site. This species is not present.

## **APPENDIX C**



View of ornamental vegetation from residential house in disturbed habitat. View looking east.



View of ornamental vegetation in parcel number 0230-101-13 and 0230-101-12. View looking east.



View of ornamental vegetation from disturbed habitat and ruderal vegetation on site from parcel number 0230-101-34. View looking north.



View of ruderal habitat on project site on Whittram Avenue. View looking east.



View of ruderal vegetation from project site and Whittram Avenue. View looking west.



View of ruderal vegetation on site. View looking north.

## **APPENDIX D**

Soil Map—San Bernardino County Southwestern Part, California  
(soil map)



Map Scale: 1:2,060 if printed on A landscape (11" x 8.5") sheet.

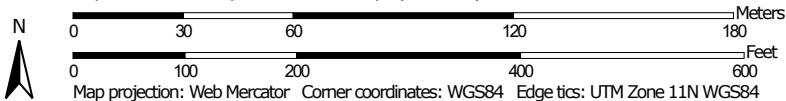

## MAP LEGEND

### Area of Interest (AOI)

 Area of Interest (AOI)

### Soils

 Soil Map Unit Polygons

 Soil Map Unit Lines

 Soil Map Unit Points

### Special Point Features



Blowout



Borrow Pit



Clay Spot



Closed Depression



Gravel Pit



Gravelly Spot



Landfill



Lava Flow



Marsh or swamp



Mine or Quarry



Miscellaneous Water



Perennial Water



Rock Outcrop



Saline Spot



Sandy Spot



Severely Eroded Spot



Sinkhole



Slide or Slip



Sodic Spot



Spoil Area



Stony Spot



Very Stony Spot



Wet Spot



Other



Special Line Features

### Water Features



Streams and Canals

### Transportation



Rails



Interstate Highways



US Routes



Major Roads



Local Roads

### Background



Aerial Photography

## MAP INFORMATION

The soil surveys that comprise your AOI were mapped at 1:24,000.

**Warning:** Soil Map may not be valid at this scale.

Enlargement of maps beyond the scale of mapping can cause misunderstanding of the detail of mapping and accuracy of soil line placement. The maps do not show the small areas of contrasting soils that could have been shown at a more detailed scale.

Please rely on the bar scale on each map sheet for map measurements.

Source of Map: Natural Resources Conservation Service

Web Soil Survey URL:

Coordinate System: Web Mercator (EPSG:3857)

Maps from the Web Soil Survey are based on the Web Mercator projection, which preserves direction and shape but distorts distance and area. A projection that preserves area, such as the Albers equal-area conic projection, should be used if more accurate calculations of distance or area are required.

This product is generated from the USDA-NRCS certified data as of the version date(s) listed below.

Soil Survey Area: San Bernardino County Southwestern Part, California

Survey Area Data: Version 15, Aug 30, 2023

Soil map units are labeled (as space allows) for map scales 1:50,000 or larger.

Date(s) aerial images were photographed: Mar 17, 2022—Jun 12, 2022

The orthophoto or other base map on which the soil lines were compiled and digitized probably differs from the background imagery displayed on these maps. As a result, some minor shifting of map unit boundaries may be evident.

## Map Unit Legend

Map Unit Symbol	Map Unit Name	Acres in AOI	Percent of AOI
HaC	Hanford coarse sandy loam, 2 to 9 percent slopes	0.2	3.7%
TuB	Tujunga loamy sand, 0 to 5 percent slopes	3.3	59.3%
TvC	Tujunga gravelly loamy sand, 0 to 9 percent slopes	2.0	37.0%
<b>Totals for Area of Interest</b>		<b>5.5</b>	<b>100.0%</b>